

The Reminder of 1955

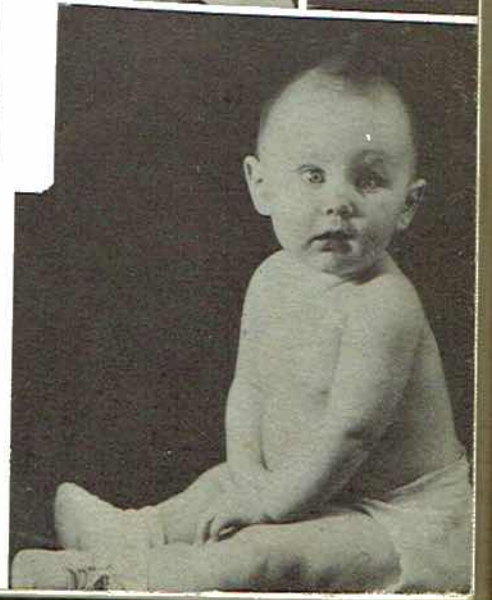

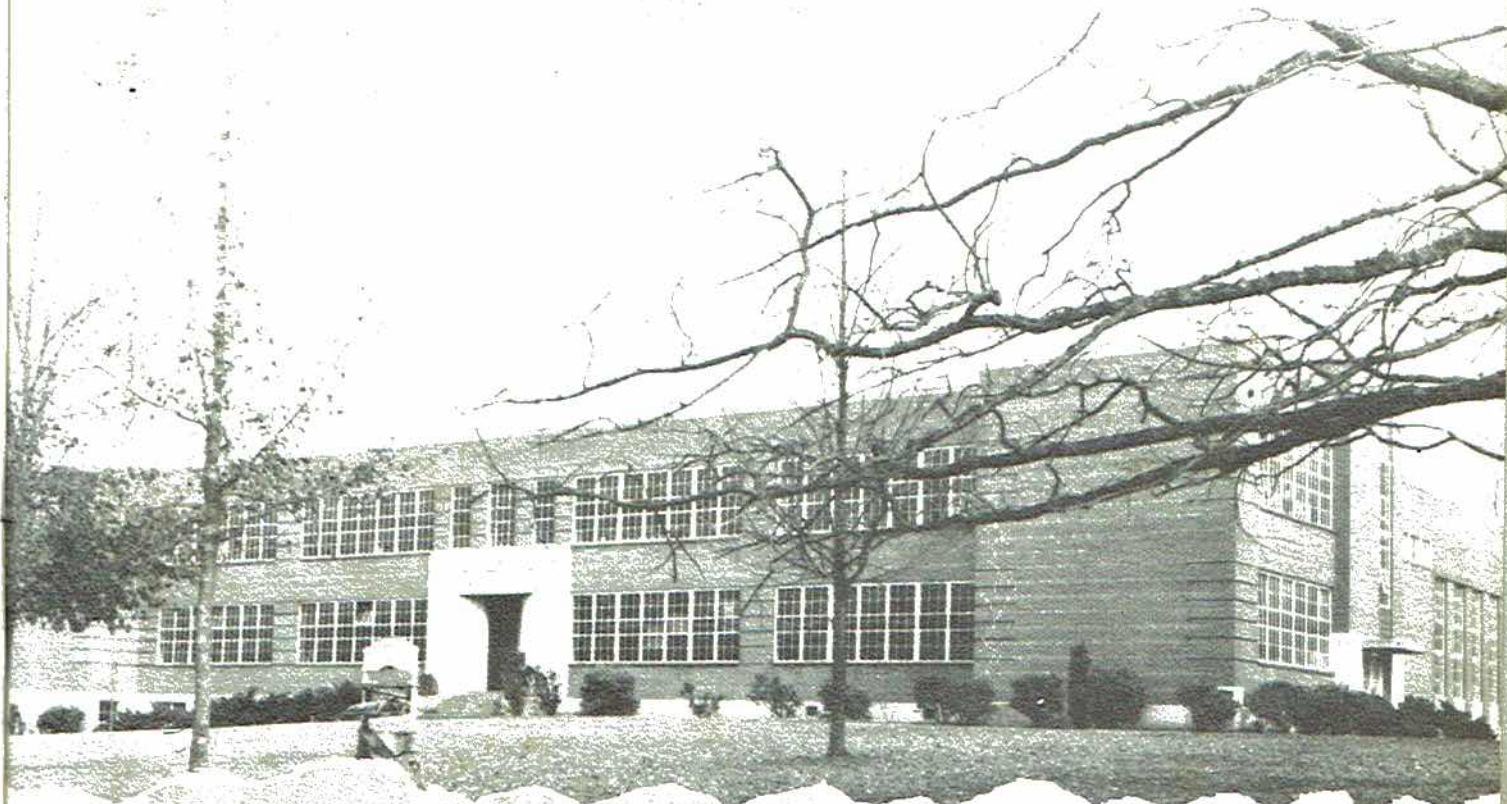





The Reminder

JACKSON COUNTY HIGH SCHOOL

Scottsboro, Alabama

Martha Jane Keeton, Editor

Thomas Dean, Business Mgr.

1955

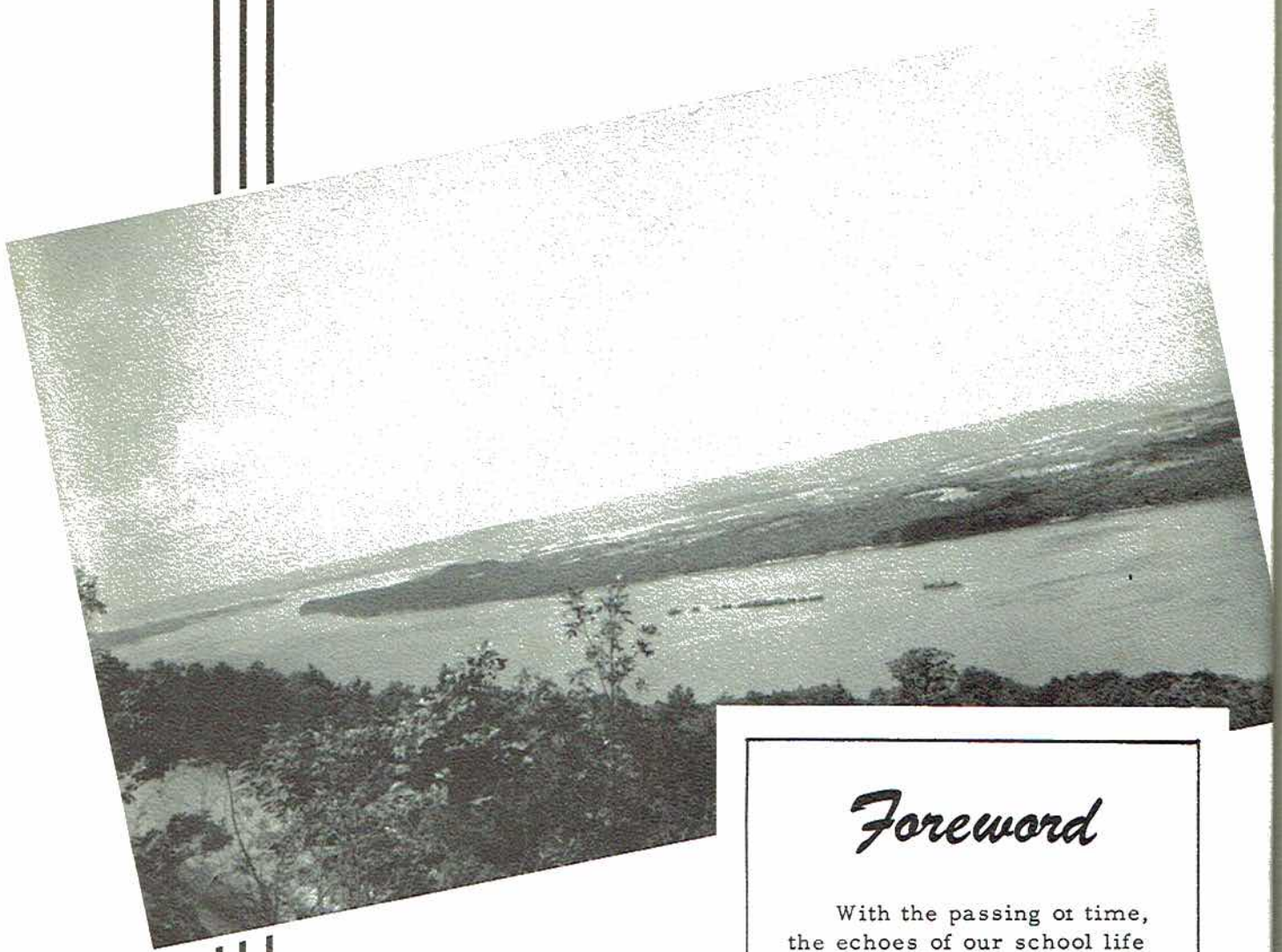

Foreword

With the passing of time, the echoes of our school life will grow fainter and fainter, and then die away. Gone forever will be the routine of school life, the fun we had, and the friends we made. It is the hope of the 1955 REMINDER Staff that, as you glance through this book in the years to come, you will recapture those moments-- and the echoes will begin again.

Dedication

We proudly dedicate the 1955 REMINDER to our parents. Their faithfulness, unselfish devotion, and encouragement have made it possible for us to climb to the top of our high school ladder, where we now stand. Throughout our schooldays our pathway has been kept clean by their guidance, and their dependability has kept us on the straight and narrow path.

It is through the faith of our parents that we have been prepared to face the future.

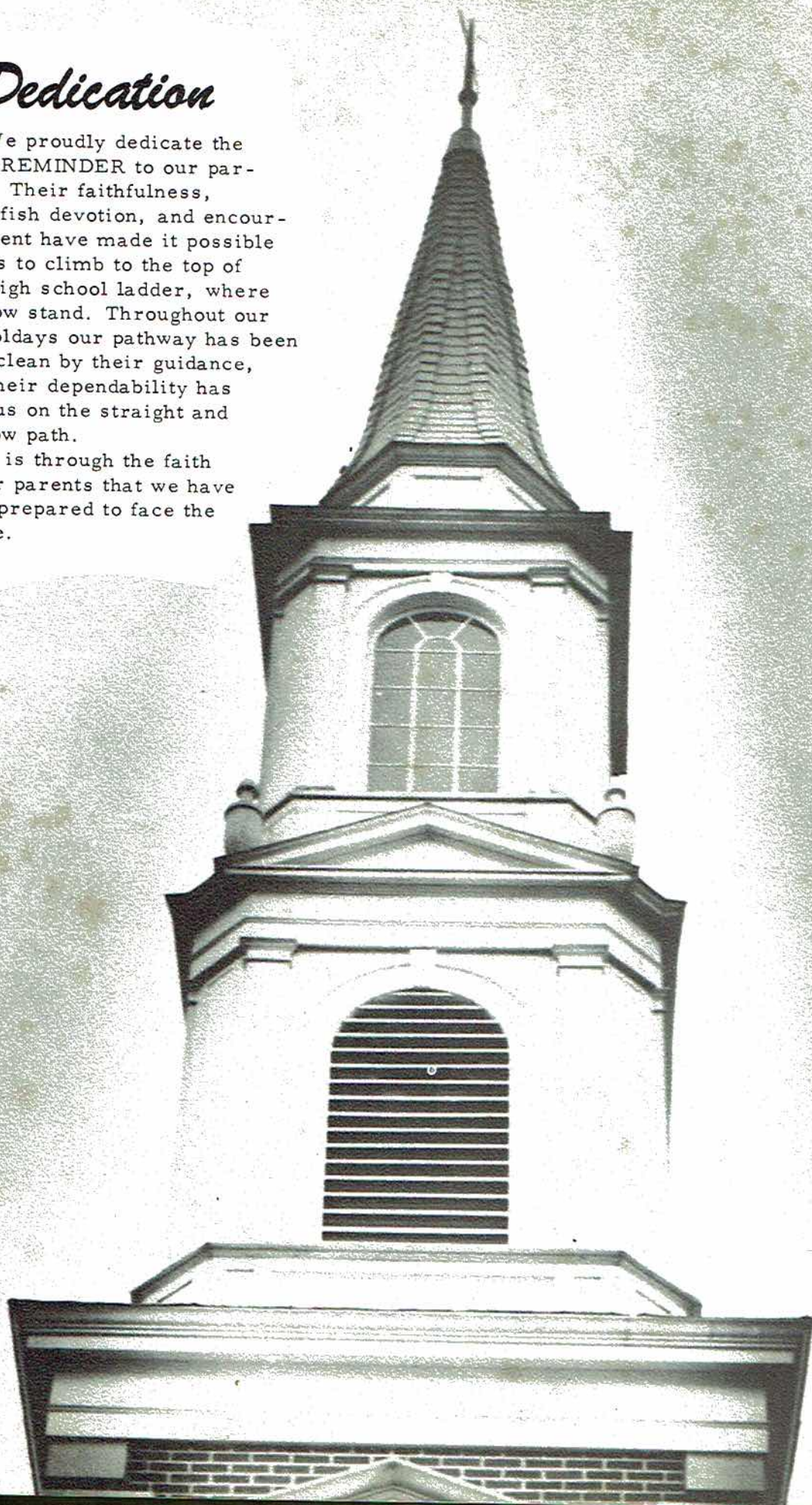



MRS. GEORGE ARMSTRONG
English; Business Mathematics

GEORGE BAKER
Band

RAYMOND W. BATES
Driving; Mathematics



Q. K. CARTER
Coach

MRS. M. G. COUCH
Librarian

MRS. NEWMAN DAVIS
English; Public Speaking

The Faculty



M. G. COUCH
Principal



MISS BEATRICE FINNEY
Core; English

MRS. HOLLIS HAMBRICK
Social Studies; English

MRS. DELBERT HICKS
English; Social Studies



MRS. FRANK HODGES
Mathematics; Glee Club

MRS. SAM HODGES JR.
Social Studies; English

MRS. RUDOLPH JONES
English; Social Studies

Faculty

MRS. J. A. LEE
Science; Mathematics

MRS. SAM McCRARY
Core; Mathematics

MISS CORA MICHAELS
Mathematics



MRS. KENNETH PAGE
Commercial

LEWIS W. PAGE
Social Studies

H. E. PHILLIPS
Agriculture



MISS LILLY PORTER
Science

WILLIAM T. SLOAN
Science; Mathematics

MRS. WILLIAM SLOAN
Physical Education



EDWARD SPEARS
Coach

MISS GERTRUDE STOCKTON
Core; Science

MRS. BOYD TURNER
Home Economics



MRS. GAY VAUGHT
Core; English

MRS. CHARLIE WEBB
Commercial

MISS VIRGINIA WEST
Core; English





*Senior
Memories*

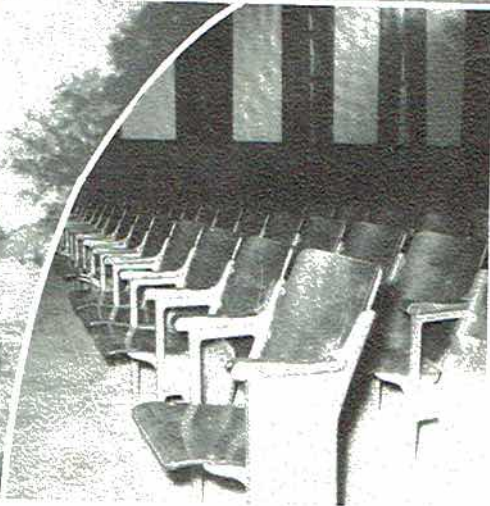

Alabama

D.C. Washington

SR I
SR II
SR III
SR I
SR II

Subj | Verb
Shake Rattle and Roll
"Whan that Aprille"

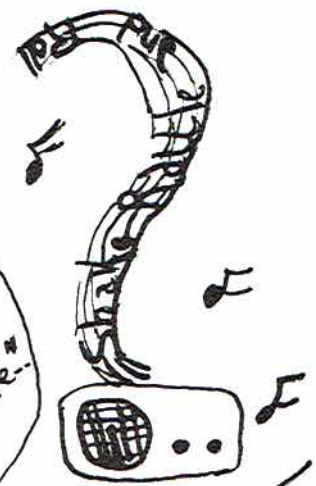

Bop Era

Bop

Classes

Thomas

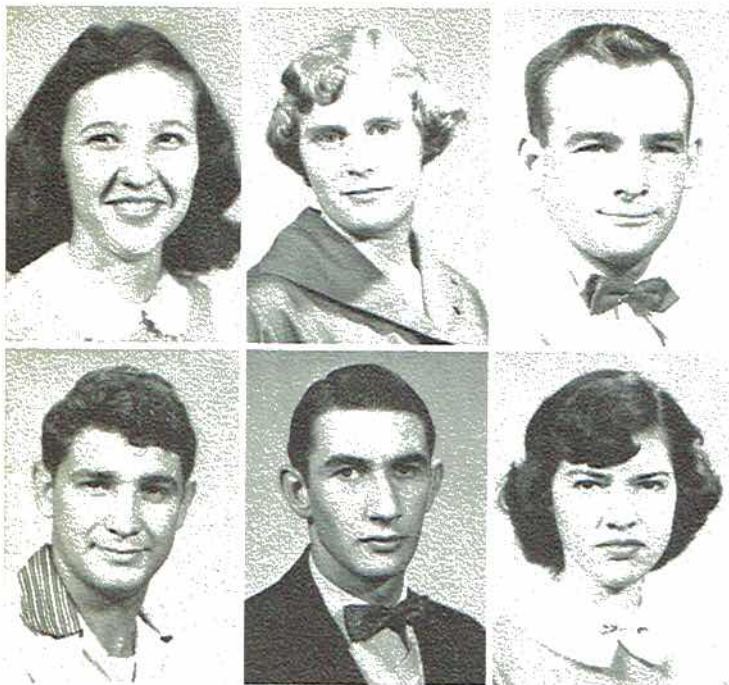

JEAN ADAMS
Scottsboro
F. H. A. '55

BURMA DELL ALLEN
Section
F. H. A. '53, '54

EDGAR ARNOLD "Eager"
Scottsboro
Football '53, '54, '55, Captain '55; Glee Club '55; Beta Club '54, '55; F. F. A. '53

JOE LEON ARNOLD "Blackie"
Scottsboro
Basketball '52; Glee Club '54; F. F. A. '54, '55

WILLIAM DAVID ASHMORE "Ash"
Scottsboro
Basketball '50, '51, '52, '53, '54, '55; Football '54, '55' Wild-
cat Staff '50, '54, '55; Glee Club '55; Reminder Staff '55;
Beta Club '54, '55; Student Council '54, '55

JOYCE BATY
Scottsboro

Senior III

ARTHUR BEARD "Pop"
Scottsboro
Basketball '50, '51, '52, '53, '54, '55; Football '51, '52, '53,
'54, '55; F. F. A. '53, '54, '55

SHIRLEY BEARD "Whiskers"
Scottsboro

HISPANOLA BELLOMY "His"
Pikeville
Glee Club '55; F. T. A. '53, '54, '55; F. H. A. '54, '55,;
Sec. '55

HUGH BELLOMY "B ear"
Pikeville
F. F. A. '53, '54, '55

WILLIAM BENTLEY "Crook"
Scottsboro
Basketball '51, '52, '53, '54, '55; Football '53, '54, '55;
Beta Club '54, '55; President '55; D. A. R. History
Award '54; Student Council '52, '53, '54; Sec. & Treas.
'53; Vice Pres. '54; Senior Class Treasurer '55; Boys State
'54

GENEVA BERRY "Honey"
Larkinsville
Glee Club '52; F. T. A. '54, '55



CECILE BLACKWELL

Section
Glee Club '54, '55

GLADYS LOYD BRADFORD "Hoppy"

Pikeville
F. H. A. '54; Wildcat Staff '55; Reminder Staff '55

SHIRLEY BRANDON "Shorty"

Tupelo
Glee Club '55

JAMES H. BRAY "Jimmy"

Scottsboro
Glee Club '55; Student Council '50; Wildcat Staff '51

JERRY V. BROWN "Daddy"

Scottsboro
Junior Class President '54; Senior Class President '55; Glee Club '53, '54, '55

JACK BRYANT "Bird-eye"

Cuba
F. F. A. '53, '54; Glee Club '54, '55

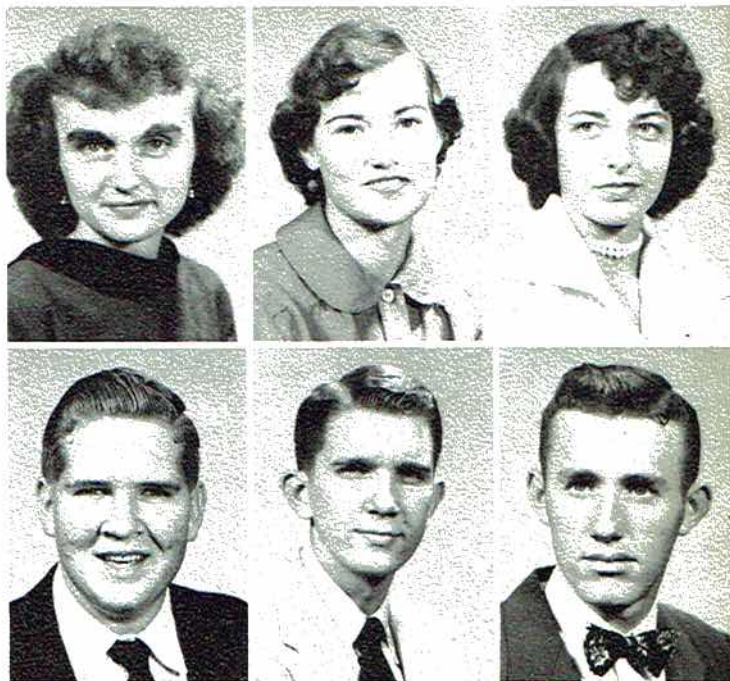

MARIE BYNUM "Rhee"

Limrock
Beta Club '54, '55; F. T. A. '54, '55; Glee Club '53, '54, '55; Reporter '54; Reminder Staff '55

SANDRA L. CAMPBELL "San"

Fackler
Glee Club '53; F. H. A. '54; Vice Pres. '54; Beta Club '54, '55; Reminder Staff '55; Wildcat Staff '55; Cheerleader '55; Librarian '55

CLAIRE THOMAS DEAN, JR. "Tom"

Scottsboro
Student Council '51; Wildcat Staff '52, '53; Reminder Staff '55; Business Manager '55; Beta Club '54, '55

MILDRED DEAN "Shug"

Dutton
F. H. A. '54; Reminder Staff '55

GEORGE DODSON "Professor"

Hollywood
F. F. A. '53, '54, '55

BOBBY DUKES "Bob"

Macedonia
F. F. A. '53, '54, '55; Glee Club '54, '55

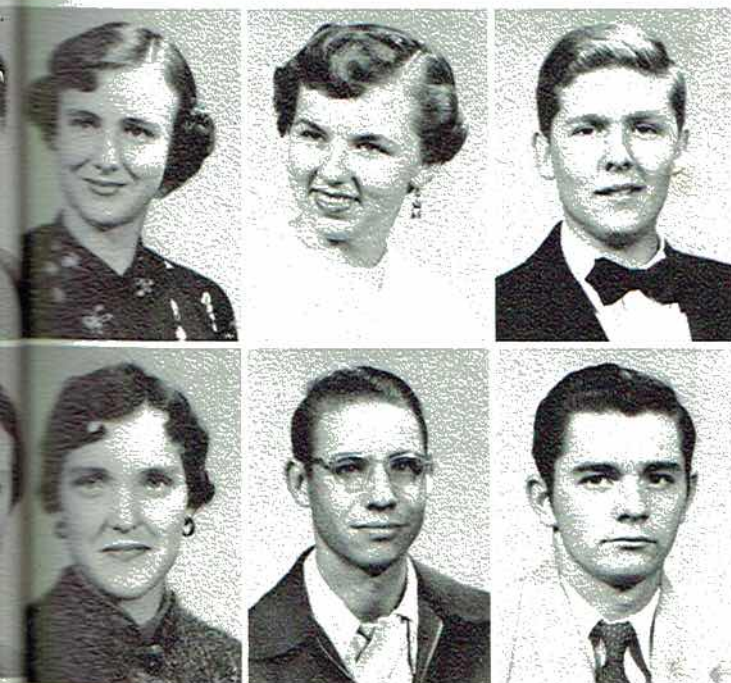



RAYMOND EDWARDS "Slugger"
 Scottsboro
 Glee Club '54, '55; F. F. A. '53, '54, '55

FRANKLIN EVETT "Frankie"
 Temperence Hill
 F. F. A. '53, '54, '55

LOUISE FOSTER "Lou"
 Scottsboro
 F. T. A. '53, '54, '55; Reminder Staff '55; Wildcat Staff '52, '53

BONNIE GANN "Crow"
 Dutton
 F. H. A. '53; Reminder Staff '55

L. D. GARNER "Liberace"
 Scottsboro
 Band '52, '53, '54, '55; Treas. '54; Vice President '55;
 Reminder Staff '54; Glee Club '52, '53, '54, '55

LEE GERMANY
 Dutton
 F. F. A. '53

WANDA GREENE
 Scottsboro
 F. H. A. '54, '55; Glee Club '54, '55

JOHNNIE FRANCES GROSS "Little un"
 Scottsboro
 F. H. A. '53; F. T. A. '53, '54, '55; Beta Club '54, '55;
 Reminder Staff '55; Cheerleader '53, '54, '55

ROBERT L. GROSS "Rob"
 New Hope
 F. F. A. '53, '54, '55; Treasurer '55;

SARA GROSS "Satch"
 Scottsboro
 F. H. A. '53, '54; Sec. & Treas. '54; Cheerleader '54, '55

PATSY R. HALL "Pug"
 Scottsboro
 Band '50, '51, '52, '53, '54, '55; Majorette '52, '53, '54, '55;
 F. T. A. '53, '54, '55; Wildcat Staff '50, '51, '52, '53, '54,
 '55; Editor-in-Chief '55; Reminder Staff '53, '54, '55

NELL HAMILTON
 Section



WAYNE HAMMONDS "Nur"
 Scottsboro
 Basketball '50, '51, '52; Football '54, '55; Glee Club '55

SCOTT HARPER Cheta"
 Larksville
 Football '52, '53, '54, '55; Student Council '55; Vice
 Pres. Jr. Class '54; Vice Pres. Sr. Class '55; Glee Club
 '55

CHARLES HASS "Shorty"
 Aspel
 Football '52, '53, '54; F. F. A. '53, '54, '55; Glee Club '54,
 '55

DELORIS ANN HAYNES "Shorty"
 Section
 Student Council '53; F. H. A. '53, '54; Secy. '53; Vice
 Pres. F. T. A. '53, '54, '55;

JOYCE HENDERSON "Boots"
 Hollywood
 Band '53; Glee Club '53

LINDA FAYE HENSHAW "Hen"
 Scottsboro
 Glee Club '53, '54, '55; Reminder Staff '54, '55; F. T. A.
 '54, '55; Good Citizenship Girl '54, '55; Pianist Jr. I;
 Glee Club '54, '55

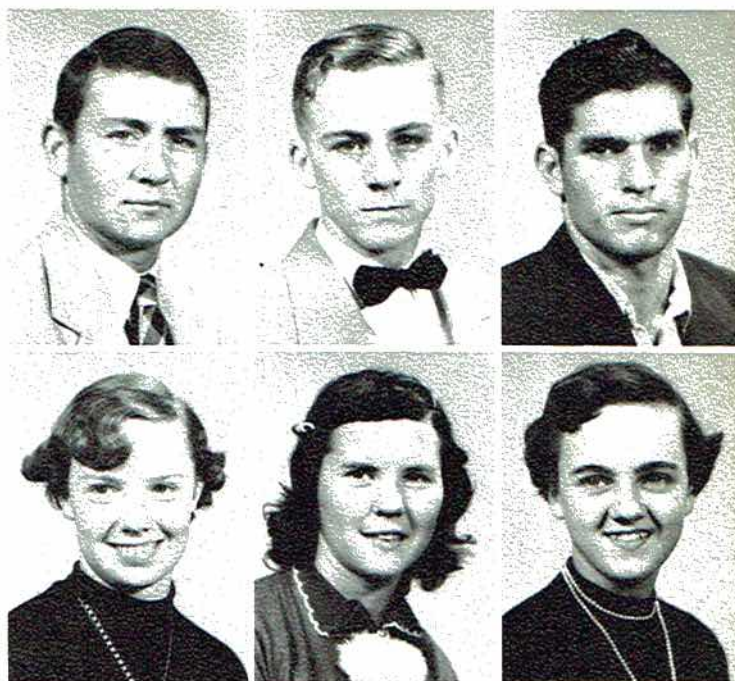

MONA SUE HESTER "Monie"
 Scottsboro

KAY FRANCES HURST "Dub"
 Scottsboro
 Glee Club '54, '55; F. H. A. '54

WILMA IVEY
 Fackler
 Glee Club '55

COMMER JACOBS "Stork"
 Hollywood
 F. F. A. '53, '54, '55; Basketball '50, '51, '52, '53

GLENN JOHNSON
 Temperance Hill
 F. F. A. '53, '54, '55

ROY JOHNSTON
 Sauta Bottoms
 F. F. A. '53, '54



BETTY ANN KEASLING "Bet"
Larkinsville

MARTHA JANE KEETON "Martie"
Scottsboro
Band '50, '51, '52; Beta Club '54, '55; F. T. A. '53, '54, '55; Secy. '54; Pres. '55; Student Council '55; Wildcat Staff '50; Reminder Staff '54, '55; Editor-in-Chief '55

BILLY KELLER "Foss"
Scottsboro
Basketball '50, '51, '52, '53, '54, '55; Wildcat Staff '50

BILLY JACK KIRBY "Satch"
Scottsboro
F. F. A. '55; Reminder Staff '55

RAYFORD KNIGHT "Hen"
Scottsboro
F. F. A. '53, '54; Glee Club '53, '54, '55

ROYCE LILES
Scottsboro

MAVIS LUSK
Pikeville
F. T. A. '54, '55; Beta Club '54, '55; Reminder Staff '55; 4-H Club '50, '51; Librarian '53, '54, '55

JAMES MIDDLETON "Casey"
Hollywood
F. H. A. '53, '54, '55

BOBBY MYERS "Buddy"
Section
F. F. A. '53, '54, '55

JANIE RUTH MYERS "Rufus"
Section
F. H. A. '53, '54; Reporter F. H. A. '53; May Queen Attendant '54; Beta Club '54, '55; Secy. Beta Club '54; Glee Club '55; Reminder Staff '55

Gene McCutchen "Cutch"
Scottsboro
Band '50, '51, '52, '53, '54, '55; Head Majorette '55; Beta Club '54, '55; Wildcat Staff '52, '53, '54, '55; Reminder Staff '53, '54, '55

LATHAM McCUTCHEN
Macedonia
F. F. A. '53, '54, '55



SYBLE McCUTCHEN "Becky"
Macedonia
T. H. A. '53

REBA NEVILS "Buba"
Scottsboro
Wildcat Staff '53, '54; Glee Club '52

REBECCA JOYCE NICHOLS "Becky"
Dutton
F. H. A. '53; Glee Club '53, '54, '55

MARGARET NIX "Midge"
Section
F. H. A. '53, '55

GLADYS MARIE PACE
Fackler
F. H. A. '53, '54; Secy. F. H. A. '53; Glee Club '55

BONNIE PARADISE "Bun"
Larkinsville
Glee Club '53, '54, '55



BUD PRECISE "Un"
Scottsboro
Football '53, '54, '55; Glee Club '54, '55

ROSA PRECISE "Rosie"
Scottsboro
Band '51, '52, '53, '54, '55; Glee Club '53, '54, '55

SCOTTY RAY "Round Man"
Scottsboro
Student Council '51; Football '52, '53, '54, '55; Captain
'55; Reminder Staff '55; Glee Club '55; F. T. A. '54, '55

BETTYE JEAN REED "Bet"
Scottsboro
F. H. A. '53

WESLEY REED "Bud"
Temperance Hill
F. H. A. '53

BILL RILEY "Shorty"
Center Point
F. F. A. '53, '54, '55

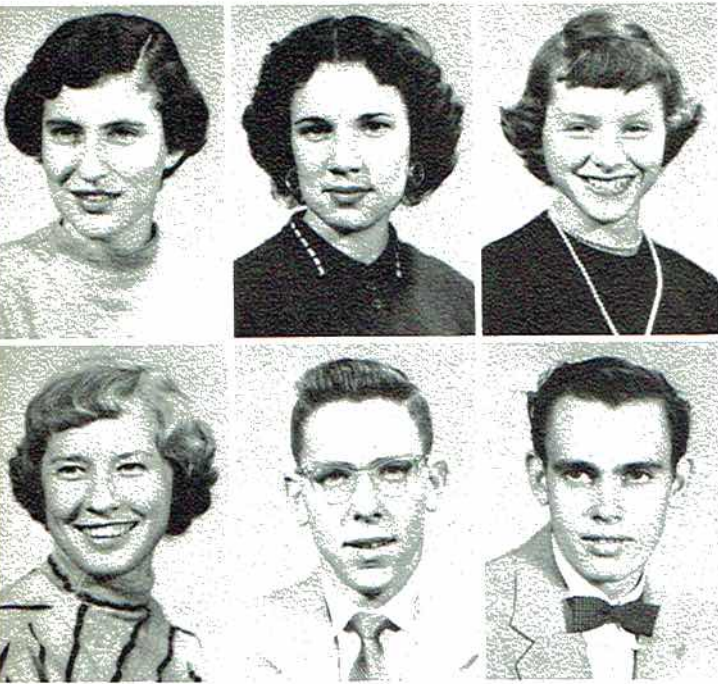

FRANCES ROACH "Bug"
Fackler
F. T. A. '54, '55; F. H. A. '55; Treas. '55; Glee Club
'53, '54, '55; Reminder Staff '55; Librarian '54

LOIS ROBERTS "Lobe"
Dutton
F. H. A. '53, '54; Glee Club '55

MARLYN RYAN
Dutton
F. H. A. '53

ELIZABETH SHIREY "Liz"
Dutton
F. H. A. '53, '55

ROBERT BAKER SHOOK "Shakey"
Scottsboro
Band '51; Glee Club '55

RAYMOND B. SMART "Ray"
Scottsboro

SAMUEL SMART "Sammy"
Langston

LOIS ANN SNODDY "Snoddy"
Scottsboro
Wildcat Staff '50, '51, '52; Reminder Staff '52, '55;
F. H. A. '53, '54; Vice Pres. '53

JANE STATON "Susie"
Section
Band '53, '54; F. H. A. '53; Vice Pres. '53; Glee Club
'55; Wildcat Staff '55; Reminder Staff '55

WILLA JEAN STATON
Section
F. H. A. '53, '54; Secy. '53; Beta Club '54, '55

JUNE STEWART "Junie"
Section
F. H. A. '53, '54

PAUL SWAIM
Scottsboro
Wildcat Staff '53, '54, '55

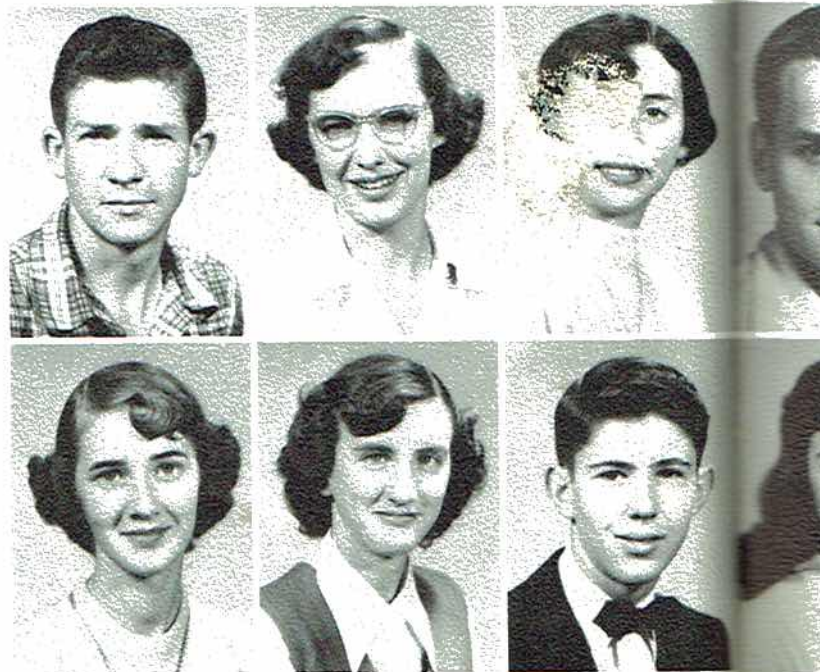

JOAN THOMAS "Joanie"
 Scottsboro
 Band Majorette '51, '52, '53, '54, '55; F. T. A. '54, '55;
 Reminder Staff '55

MARY ALICE THOMAS "Mary-A-T"
 Scottsboro
 Beta Club '54, '55; Senior Class Secy. '55; Wildcat
 Staff '54, '55; F. T. A. '52, '53, '54, '55; Secy. '55; Re-
 minder Staff '55; Student Council '55

BETTYE LOUISE THOMPSON "Tincie Baby"
 Center Point
 F. T. A. '53, '54, '55; Vice Pres. '55; Beta Club '54, '55;
 F. H. A. '53; Pres. '53; Student Council '53, '54, '55;
 Pres. '55; Wildcat Staff, '54, '55; Reminder Staff '55;
 Girls' State '54; Homecoming Attendant '54, '55; May
 Queen Attendent '54

SCOTTIE WATSON "Bunchie"
 Scottsboro
 Beta Club '54, '55; F. H. A. '53; F. T. A. '54, '55; Wild-
 cat Staff '54, '55; Reminder Staff '55; Glee Club '53, '54;
 '55;

BETTYE JEAN WELCH "Bet"
 Martintown
 F. H. A. '53; Glee Club '54

RILEY WESTMORELAND "Pook"
 Scottsboro
 F. F. A. '53, '54, '55; Glee Club '53, '54, '55

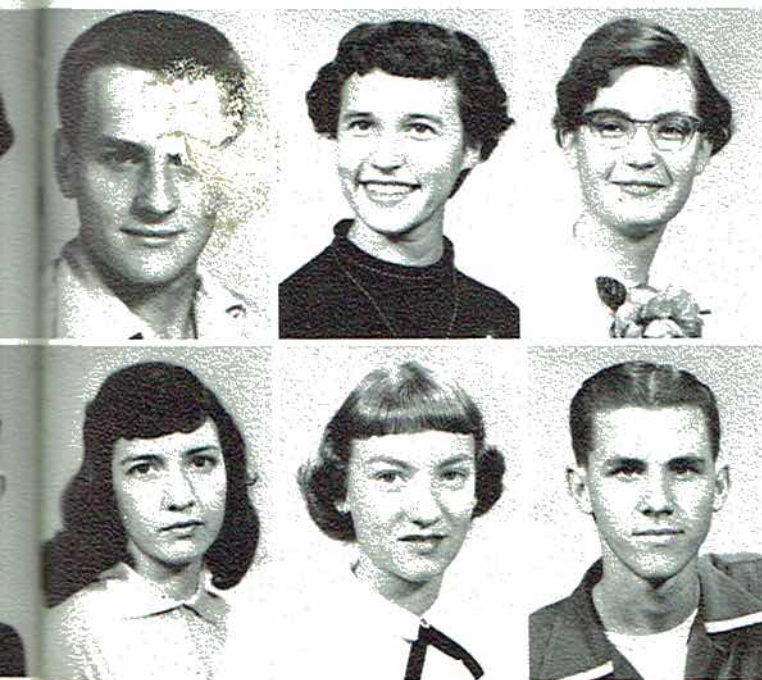
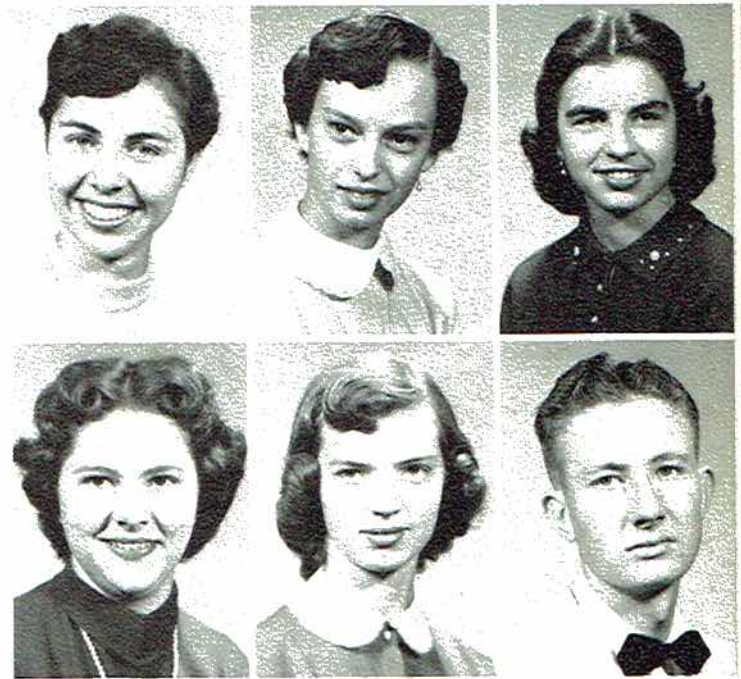

DON WEIR
 Transferred from Oneonta High
 Sr. Class Pres. '55; Student Council '53, '55; Football
 '53, '54; Beta Club '52, '55; Baseball '53, '54; Business
 Mgr. Annual '54, '55; Sports Editor of Paper '52, '55;
 Favorite '54; Senior Who's Who '54, '55; Valedictorian

MARLIE WHITAKER "Bid"
 Macedonia
 F. H. A. '53; Pres. '53; Junior Class Treas. '54; Reminder
 Staff '55

ANTHA JO WILKERSON "Anthie"
 Scottsboro
 F. H. A. '53, '54

CALDONA WINNINGER "Callie"
 Pikeville

BILLIE RUTH WOMACK "Bill"
 Scottsboro
 F. T. A. '54, '55; Reminder Staff '55

DAVID WOMACK "Boddy"
 Scottsboro
 Glee Club '52



JANIE WOODS "Woodie"
Scottsboro

ROY YOUNG "Comrade"
Scottsboro



Sr. Memories



Last Will and Testament of the Senior Class

We, the Senior Class of 1955, of Jackson County High School, Scottsboro, Alabama, being of sound bodies and learned minds hereby solemnly declare this to be our last will and testament.

To the faculty we bequeath our appreciation and everlasting remembrance.

To Mr. Couch, we leave our undying gratitude.

To the semi-dignified Juniors, we leave our title of Seniors, our front seats in assembly, and individually to the following we do humbly and solemnly bequeath:

I, Arthur Beard, leave to Glenda Hess my love.

We, Scotty Ray and Edgar Arnold, leave the title of "Football Captains" to Robert Skelton and Jimmy Campbell.

We, Jean Adams and Jerry Brown, will our inseparableness to Margaret Schultz and Max Buff.

We, Charles Hass and Bobby Dukes, will our black hair to Aubrey McKenzie and David Bradford.

We, Sandra Campbell and Sara Gross will our cheerleading to Nina Wann and Harriet Bates.

I, Rayford Knight give my love for younger girls to Hugh Stewart.

I, William Bentley, give to S. L. Stone my great love for sports.

I, Jack Bryant, bequeath my red hair to John D. Snodgrass, Billy Gene Culpepper, Johnny Bolding, and Bill Swaereingen.

I, Johnnie Gross, leave my title of "Little-Un" to Patsy Hamilton.

We, Jane Staton and Rosa Precise, bequeath our singing talents to Ginger Jones and Ruby Tigue.

I, Delores Haynes, will my constant smile to Barbara Jones, Mary Ann Smith, and Nina Lou Gross.

I, Reba Nevils, leave my love for basketball to Shirley Machen.

We, Joan Thomas and Kay Hurst, will our always neat appearance to Jo Ann Vaught and Kay McCormick.

I, Martha Keeton, will my love for men in blue to Billie Jean Isbell.

We, Scott Harper and Wayne Hammonds, give our love for pool to Wayne Sims.

We, Louise Foster and Lois Snoddy, will our constant jabber to Helen Howard and Rebecca Johnson.

I, L. D. Garner, bequeath my love for older girls to David Inglis.

I, Gene McCutchen, leave to Gail James my long legs.

I, Patsy Hall, leave to Jo Ann Kennamer my love for a good time.

We, Billy Jack Kirby, Paul Swaim, and Joe Arnold, give our bright remarks to Eugene Middleton, Franklin Myers, and Donald Jacobs.

We, Shirley Brandon, Mavis Lusk, Betty Welch, and Caldonia Winninger, leave our long hair to Betty Mitchell, Wanda Staton, and Joan Bellomy.

I, Comer Jacobs, leave my height to Wayne Parks, Clarence Hall and Body Brown.

I, Betty Thompson, will to Virginia Brandon my figure.

We, Marie Bynum and Jean Staton, leave our good grades to Tommie Hubbard and John Nix.

We, Rebecca Nichols and Marlie Whitaker, will our short hair-Do's to Bettye Hastings.

We, Elizabeth Shirley and Nell Hamilton, bequeath to Patsy McGriff, Jeanette Griffith, and Emma Moore our good-natured ways.

We, Bonnie Gann and Mildred Dean, leave our "no parting sign" to Betty Jo Chandler and Louise Davis.

I, Burma Dell Allen, give my blond hair to Frances Sharp and Oglear Bradford.

I, David Ashmore, bequeath my slow ways to Billy Joe Reed.

Last Will and Testament

-- Page 2

We, Wanda Green and Janie Woods, leave our cute freckles to Dorotha Gentles.
We, Joyce Baty and Mona Sue Hester, will our dark eyes to Eva Mae Stone, Ella Rae Hancock, and Barbara Allen.

I, Linda Faye Henshaw, will my rapid speech to Phyllis Thomas.

I, Mary Alice Thomas, give my title of "Teachers' Pet" to Linda Hall.

I, Gladys Loyd Bradford, give Jane Inglis my "Lessons on How to Keep a Husband Happy."

I, James Middleton, will my heavy foot on the accelerator to Jack Luttrell, Hugh Kirby, and Harlon Goolesby.

We, Thomas Dean and Billie Ruth Womack, will our ever full money-bags to Bobby York.

We, Bob Shook and Jimmy Bray, leave our never ceasing supply of tall tales to Pete White and Kenneth Jarrell.

We, Shirley Beard, Wilma Ivey, Syble McCutchen, Margaret Nix, and Betty Jean Reed, will our sweet dispositions to Sybil Wilson, Katie Womack, Eva Mae Rounsavall, and Evelyn Hammonds.

We, Scottie Watson and Antha Jo Wilkerson, give our giggles to Bobbie Wilbourn, Sue Yarbrough, and Rubye Faye Phillips.

I, Roy Young, leave part of my weight to those poor boys, Charles Robertson and Billy Miller.

We, Bud Precise and Clarence King, bequeath our places on the football team to Charles Lusk.

We, Don Weir and Royce Lyles, give part of our good looks to Billy Jack Proctor and Gaylon Stone. The rest will be kept for future use.

We, Hispanola Bellomy and Hugh Bellomy, Samuel Smart and Raymond Smart, give our ability to confuse the teachers to Susie Allen and Dorothy Allen, Annie Pearl Shelton and Velma Ruth Shelton, Elizabeth Bradford and Mary Lou Bradford.

We, Gladys Pace and Frances Roach, leave our "baby faces" to Frances Wright, Wanda Jo Williams, and Barbara Watson.

We, George Dodson, Lee Germany, Roy Johnson, and Latham McCutchen, bequeath our great muscles to C.E. Ferguson, Newtie Lusk, W.C. Roach, and Franklin Tubbs.

I, Billy Keller, leave my ability to drive one crazy to Billy Porter, Jimmy Baker, and Eugene Evans.

We, Riley Westmoreland, Robert Gross, and Franklin Evett, will our lanky frames to Tommy Chandler, Lewis Cornelison, Jack Crawford, and Frank Talkington.

We, Cecile Blackwell, Bonnie Paradise, and Janie Myers, give our places in the Glee Club to Joyce Lewis, Evelyn McClure, and Patricia Chambers.

We, Geneva Berry, Lois Roberts, and June Stewart, will our quiet ways to Margaret Sparks, Shirley Harper, and Jimmy Welborn.

We, Raymond Edwards and Bill Riley, will our places in the "Women Haters Club" to Albert Dudley, Jimmy Garner, and Carter Bryant.

I, Bobby Myers, leave my engaging smile to Jimmie Rodgers and Guy Clemons.

I, Betty Ann Keasling, will my serious nature to Barbara Barclay.

I, Joyce Henderson, bequeath my desk in typing to Patsy West.

I, Marilyn Ryan, will my flawless complexion to Eugenia Whitaker.

We, Wesley Reed and Glen Johnson, bequeath our desks in English to Jackie Dukes and W.L. Wilson.

By--Patsy Hall

Jo Anne Kennamer

Class



Prophecy

It is the year 1975, and the biggest Alumni Homecoming Dance in the history of Jackson County High School is in full swing. L.D. Garner's Band is playing for the big occasion in the school's beautiful student center's ballroom. Everyone is there from students who went to the school in 1955 to the students now attending in 1975. Principal Billy Jack Kirby has come with his pretty wife, the nobel prize for the new mathematical theory about the Fourth Dimension. Shirley Beard, director of the English Department is also here. Wilma Ivey, the commercial teacher is attending with her husband.

I heard someone call my name. When I turned around, I recognized Jean Adams. She told me that she had just won a beauty contest and was on her way to Hollywood to make a screen test. She gave me quite a lot of information about some of the members of our Senior Class. She said that Frances Roach and Janie Myers were quite successful as designers. Their originals are being copied by Parisian designers. She also said that David Ashmore had made himself famous as a criminal lawyer. Kay Hurst is quite a celebrated gal. She is a great actress on Broadway.

Charles Hass, an undertaker, and Raymond Edwards, head of the J.C.H.S. Recreation Department, are having a heart-to-heart talk. Raymond, who gives the boys a good work-out also gives Charles a good supply of customers.

Shirley Brandon, head supervisor of Jackson County Hospital, and her two dieticians, Cecile Blackwell and Bonnie Paradise, seem to be enjoying themselves very much.

Patsy Hall is here with her latest husband. They met in Mexico, while she was getting a divorce from her eighth mistake.

The spotlight is now on Margaret Nix, a rising opera star. All we can say is--"The Metropolitan Opera ain't what it used to be."

Marlie Whitaker, the Spanish teacher at Mace-

donia Junior College, Caldonia Winner, and Mavis Lusk, ping-pong professionals at \$200 a week, are over in the corner talking about some of the alumni. Gladys Bradford has been holding a series of lectures on the court house square. Her subject, "What Makes Men Tick." Billy Ruth Womack has been her most ardent listener. Edgar Arnold and Scott Harper have become partners in crime. They have just opened a new business, "I confess", the best parking lot in town. Scotty Watson, we hear, has been set-up for house-keeping for some time.

I glanced around to see if I recognized anyone else. I saw Betty Ann Keasling and her husband sitting on the sideline watching the dance. I also saw Mrs. Bettye Thompson Brown and her husband sitting on the sideline. I went over to speak to her. She told me that she was still living in Huntsville. She also told me that Louise Foster, who is now a Certified Public Accountant, has a high paying job in Washington.

Neil Hamilton, Delores Haynes, and Burma Dell Allen are airline hostesses for United Airlines which is owned by Roy Young. Latham McCutchen is his number one pilot.

I walked on across the floor to where I had spied Gladys Pace. She is Hollywood's most successful modern dancer. She was talking to Linda Henshaw. Linda, as you know, is one of the top models in the United States. Jimmy Bray, it seems, has made a successful movie producer. Billy Keller is head coach at the University of California.

I noticed that Scotty Ray had a big crowd around him. It seems that he recently won an oscar for his performance in "The Great Lover." Among those around him were James Middleton, who is now the prominent supervisor of the street cleaners in Scottsboro; and Wesley Reed, who is the Air Forces ace jet test pilot.

Don Weir is owner and part-time model of his men's ready-to-wear department store. Paul Swaim, an oil tycoon, is Don's best customer.

Class

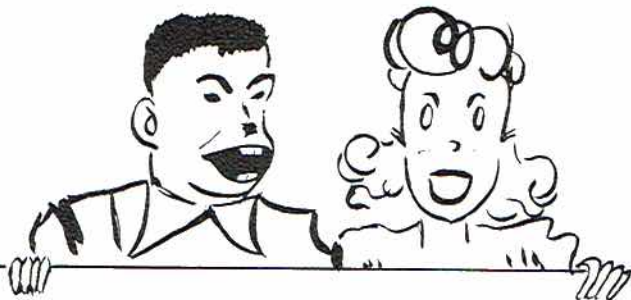

Prophecy

Just then I saw a man in a bright red suit. It was Hugh Bellomy, the present owner of Bingle Brothers Circus. He said that several of the old graduates were in the circus. Brave Riley Westmoreland is the lion tamer. Raymond Smart is the famous strong man. Gene McCutchen and Joan Thomas, those two celebrated trapeze artists, are drawing larger crowds than ever. I was not surprised to learn that Jerry Brown and Jack Bryant are the circus' dare devil motorcyclists.

Geneva Berry, the owner of "Scottsboro Free-Press" was telling about some articles that had appeared in her paper. Thomas Dean has received his Ph. D., P.A., D.A.R. and LS/M.F.T. from the University of Germany. Mary Alice Thomas is doing a wonderful job in her new position as Dean of West Point. Clarence King has just set a new record for himself--two hundred and fifty miles an hour to his flopmobile, with his arm out the window. Mildred Dean has set another new record by swimming the English Channel in a new record time. Martha Jane Keeton and family are living in Florida on their cattle ranch. The two famous huntresses, Johnnie and Sara Gross, have just returned from Africa where they have been hunting wild animals. William Bentley is in Europe at the present time, where, with the assistance of the army and navy he is testing his latest bomb. Jane Staton has her own column in the newspaper. It is "Advice to the Lovelorn." Sandra Campbell is also working on the same paper, but she certainly keeps Jane in business.

I notice that Bud Precise has been keeping his eyes on Bob Shook. The reason? Bud is now with the F.B.I., and is investigating Bob, a concert harper, for transporting stolen jewels in his harp case.

Also, at the dance are several famous authors. Lee Germany is planning to write another book as a sequel to his first, "Habits and Motivations of the Human Male." Marie Bynum's new book, "What's Wrong with Mice", has recently come off the press. It seems Janie Woods, a famous vocalist, is helping her advertise it by standing on the street corner singing "Three Blind Mice."

Senator Marilyn Ryan and her personal secretary Bonnie Gann seem to be enjoying their talk with General Wayne Hammonds and Franklin Evett, who are the army's chief cook and bottle washers.

I see Lois Snoddy and Antha Jo Wilkerson have finally arrived. Lois is Dean of the Art Department at the University of Chicago and an interview decorator on the side. Antha Jo owns and operates a swanky night club in Chicago. Betty Jean Welch and Joyce Henderson are her hostesses.

Moving around in the room, I spied Hispanola Belomy. She is teaching history at Jackson County High School. With her is Jean Staton, the Science teacher. Jean told me that Professor George Dodson, the astrologer, had discovered a new planet. She also told me some other interesting facts about some of the class. Joe Arnold and Rayford Knight own Scottsboro's most modern theatre. Wanda Green and Reba Nevils are missionaries in Russia. Rosa Pearl Precise married an English Lord and is now living in London. Royce Lyles is a dentist in Scottsboro and his nurse is Mona Sue Hester. Samuel Smart and Roy Johnson have joined partnerships and gone into the hardware business. Bobby Myers is a big stock market broker on Wall Street. Lois Roberts and Elizabeth Shirley own a beauty saloon in Pisgah. Arthur Beard is Dean of Tupelo College for Girls. He Says he enjoys his duties very much. Bill Riley is the new County Agent. Glen Johnson is his assistant. Rebecca Nichols is a successful housewife. Robert Gross runs an experimental farm for the state. Joyce Baty is a surgical nurse at Erlanger Hospital. Betty Jean Reed owns a chain of grocery stores. Syble McCutchen has an interest in Burlington Mills. June Stewart has a bake shop, and last, but not least is Comer Jacobs, He is still bumming around trying to decide what he wants to do. It's time for me to go now. As I leave I hear the old familiar strains of the Alma Mater.

By--Louise Foster and Linda Henshaw

Juniors

Barbara Allen
Dorothy Allen
Susie Allen
Barbara Barkley

Harriet Bates
Joan Bellomy
Johnny Bolding
David Bradford

Elizabeth Bradford
Mary Lou Bradford
Oglear Bradford
Virginia Brandon

Boyd Brown
Max Buff
Jimmy Campbell
Betty Jo Chandler

Tommy Chandler
Pat Chambers
Guy Clemens
Lewis Cornelison

Jack Crawford
Billy Culpepper
Louise Davis
Albert Dudley



Jackie Dukes
Mary Ruth Dunn
Eugene Evans

C. E. Ferguson
Jimmy Garner
Dorothy Gentles

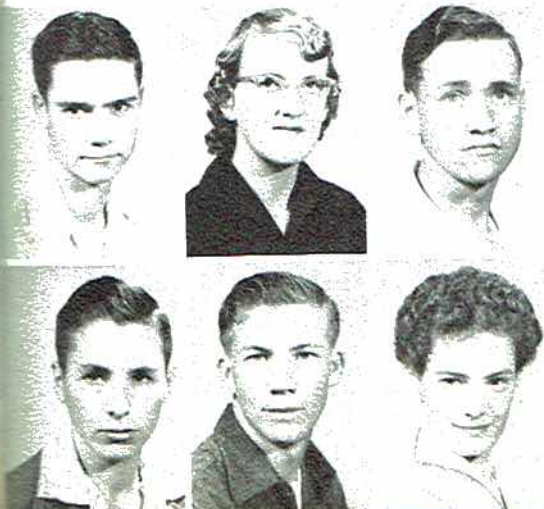



Harlon Goolesby
Jeanette Griffith
Nina Gross
Clarence Hall



Linda Hall
Patsy Hamilton
Evelyn Hammonds
Ella Rae Hancock



Shirley Harper
Betty Hastings
Glenda Hess
Shelby Hoge



Helen Howard
Tommie Ruth Hubbard
David Inglis
Jane Inglis



Billie Isabell
Donald Jacobs
Kenneth Jarrel
Gail James



Rebecca Johnson
Barbara Jones
Ginger Jones
Jo Anne Kenamer

Hugh Kirby
Joyce Lewis
Charles Lusk

Newtie Lusk
Jackie Luttrell
Shirley Machen



Evelyn McClure
 Kay McCormick
 Patsy McGraiff
 Buddy McKenzie



Eugene Middleton
 Billy Miller
 Betty Mitchell
 Emma Grace Moore



Franklin Myers
 John Nix
 Wayne Parks
 Ruby Phillips



Billy Porter
 Billy Jack Proctor
 Billy Jo Reed
 W. C. Roach



Charles Robertson
 Jimmy Rogers
 Eva Mae Rounsavall
 Margaret Schultz



Frances Sharp
 Ruth Shelton
 Robert Skelton
 Wayne Sims



Mary Ann Smith
 John David Snodgrass
 Margaret Sparks



Wanda Staton
 Hugh Stewart
 Eva Mae Stone



Gaylon Stone
S. L. Stone
Bill Swearingin
Franklin Talkington



Phyllis Ann Thomas
Ruby Tigue
Franklin Tubbs
Jo Ann Vaught



Nina Wann
Barbara Watson
Patsy West
Eugenia Whitaker



Pete White
Bobbie Wilborn
Jimmy Wilborn
Wanda Jo Williams



Syble Wilson
W. L. Wilson
Katie Womack
Frances Ann Wright



Sue Yearborough
Bobby York

Camera Shy
Jimmy Baker
Carter Bryant

Wayne Ables
 Sarah Allen
 Jewell Allen
 Howard Anderson
 Annette Arendale
 Vernon Arnold



Patsy Ball
 Martha Barbee
 Deliah Beddingfield
 Louise Bellomy
 Van Bellomy
 Betty Jean Benson



Perry Boykin
 James Bradford
 Martha Berry
 Jack Brandon
 Billy Brooks
 Patsy Bryant



Tommy Bryant
 Brewster Bulman
 Carolyn Campbell
 David Campbell
 Shirley Campbell
 Jo Ann Clemons



Barbara Couch
 Sue Culpepper
 James Cunningham
 Bo Davis
 Frances Dean
 James Dean



Senior I



Frances De Armond
 Rae Dukes
 Jean Eakins
 Sue Elliot
 John Evans
 Johnnie Evans



Mac Finney
 Autrey Gardner
 Billy Garner
 Ann Gentles
 Jimmy Garner
 Ray Gentles



Fowler Goodowens
 Edna Hall
 Herman Hall
 Marva Hall
 Jane Hammonds
 Mildred Hammonds

Martha Sue Pace
 Leon Pendergrass
 Bobby Porter
 Alvin Potter
 Annie Potter
 Marie Potter



Shirley Powell
 Betty Jean Pritchett
 Patricia Procter
 Gordon Reed
 Paula Reed
 Ruby Reed



Jo Reynolds
 Bobby Rodgers
 Peggy Rogers
 Melvin Rogers
 Glenda Ryan
 Billy Sanders



Stanley Schmoller
 Faye Selvage
 Ann Sharp
 Nolan Shelton
 Earline Smith
 Linda Smith



Peggy Snoddy
 Lois Southeard
 Bobby Stuart
 Geneva Sumner
 Margaret Jo Swaim
 Nancy Tally



Bernard Tanner
 Ann McCord

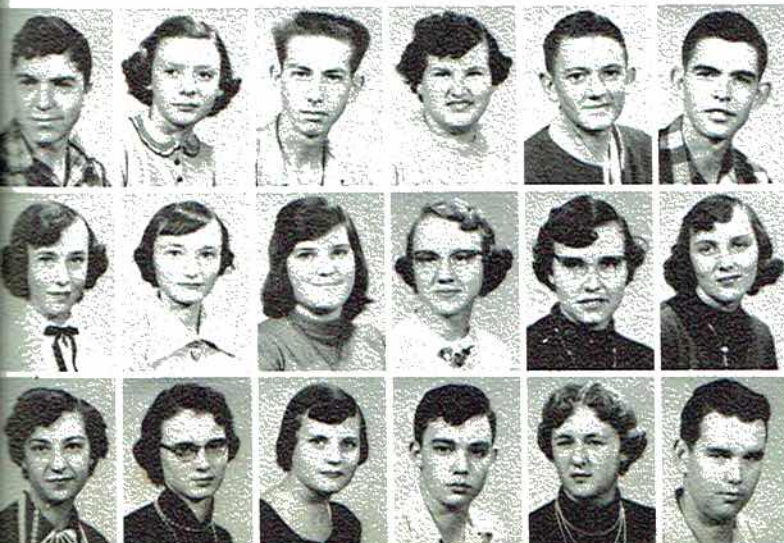

Hayward Tanner
 Glenda Thomas
 Julian Thrasher
 Beatrice Treece
 Edward Tubbs
 Porter Wann

Louise Webb
 Virginia Weeks
 Shirle
 Ella
 Betty
 Joann



Mary Jane Allen
Wayne Allison
Mary Louise Ambrester
Carolyn Arnold
Mary Jo Arnold



Christine Ashmore
Eulis Atkins
Winston Baker
Charley Ed Beard
Jimmie N. Bearden



Betty Berry
George M. Boles
Marie Bradford
James L. Bulman
Jessie Campbell

Junior III



A. W. Chandler
Etta Mae Christman
Jim Cline
Anne Cloud
Christine Cosby



Jean Cunningham
Jerry Cunningham
J. W. Davis
Mary Sue Evans
Mary Sue Farr



Mary Jo Fendley
Doris Finney
Donald Fowler
Rebecca Freeman
James Bruce Goodowens



Dewey Hall
Kenneth Hall
Johnny Hancock
Alton Hastings
Raymond Hendrix



Doyle Hethcoat
Peggy Hodge
Joell Hodges
Mary Charles Hodges
Joy Hollis

Juanita Judge
 Nellie R. Judge
 Joyce Keel
 Billy Kennamer
 Joe B. Belsey



Marie Keith
 Jimmy King
 Daisy Kirkland
 Betty Ann Ledbetter
 Grace Lemons



Louis Letson
 Roma Kate Lewis
 Francis Luttrell
 Beth Lusk
 Pearleen Manning



James McCullough
 Peggy McCampbell
 Tommy Mitchell
 Juanita Muse
 Jean Newell



John O'Linger
 Mattie Lou O'Linger
 Patsy O'Linger
 Cecil O'Neal
 Betty Faye Ott



Bernice Owens
 Barbara Pace
 Jean Paradise
 Gladys Payne
 Brenda Phillips



Mike Poole
 Amanda Potter
 Howard Precise
 W. H. Precise
 Sanford Roberts



Bobby Jo Rodgers
 Jerry Rudder
 Barbara Sampson
 Robert Fred Scott
 Ann Sears





Ella Lou Selby
Mary Ruth Selvage
Tommy Sisk
David Skelton
Merbil Sloan



Brooks Stewart
Bobby Stoner
William Stults
Mildred Sumner
Sam Talley



Margaret Tate
Barbara Ann Thomas
Glenn Thomas
Jimmy Tidwell
Lonnie Tipton



Patrick Trammell
Joyce Treece
James Turner
Faye Vincent
Ann Wales



Fred Wallingsford
Charles Billy Wann
Marie Watson
Charles Webb
David Webb



Virginia Westmoreland
Windell Whitehead
Billy Wilborn
Martha Womack
Jack Womack



Johnny Woodall
Talmadge Woodall
Preston Wright
Ralph Wright

Camera Shy:
Lee Roy Hollis
Christine Womack

Henry Allen
James Baugh
Clyde Bell
Virginia Bell
Doris Bellomy
Pete Bentley

Bobbie Bogue
Faye Bradford
Danny Brandon
Mary Brandon
Stanley Brandon
Smith Brannum

Pat Bryant
Patricia Cargile
Ralph Carter
Bobbie Sue Chandler
Charles Chandler
Jean Clemons

Kenneth Scott Clemons
Jane Clift
Wayne Collins
Billy Cornelison
Larry Crawford
Edith Cunningham

Barbara DeArmond
Rachel Downey
Joyce Dudley
Charlie Edge
Bill Edmonds
Boyd Edwards



Junior II



Shirley Elliot
Howard Frazier
Carolyn Gant
Eugene Gant
Bob Gay
Bobby Ray Gentle

Glenn Gentle
Peggy Green
Barbara Guffey
Bruce Guffey
Mary Florence Guffey
Nancy Guffey

Ray Edward Hamer
Fred Hancock
Margaret Jo Hancock
Bonnie Harbin
Delbert Hastings
Nancy Hess



Billy Hodges
 Brad Howland
 Laddie Joe Irving
 David James
 Billy Johnson
 Donald Jordan

Hugh William Judge
 Mary Alice Judge
 Viola Justice
 Floyd Keller
 William Knight
 Duylene Lackey

Melvin Liles
 George Lusk
 Patsy Lusk
 Reva Lusk
 Martha Jo Machen
 Elizabeth Manning

Jean Manning
 Jeanne Mason
 Jerry Mathews
 Jerry Maynor
 William McCord
 James Miller

Verma Mitchell
 Frances Nevils
 Lila Jean Pace
 Carol Patterson
 Jimmy Penny
 Hughie Mae Pickles

Eugene Phillips
 Patricia Potter
 Gloria Power
 Raymond Proctor
 Andrew Reed
 Sterlon Reed

Carolyn Rodgers
 Sara Sanderson
 Edward Selvage
 Billy Jack Shelton
 Loretta Shelton
 Robert Sherrill

Bonnie Sisco
 Oscar Smart
 Winston Smart
 Jimmy Steeley
 Daniel Stewart
 Kenneth Talley



Barbara Tiffin
 W. C. Walker
 Ann Wallace
 Mary Elizabeth Wallace
 Sue Wallace



Charlotte Wheeler
 Mattie Whitehead
 Oval Wilborn
 Steven Wilbourn
 Rosa Womack



Elizabeth Woodall
 Bobby Sam Woosley
 Jimmy Lee Wright
 Wilma Vaughn
 Jimmy York



Camera Shy

Bob Dean
 Jimmy Daniels
 Charles Guffey
 Roy Robertson
 Fred Jr. Welch
 Bobby James
 Ella Ruth Gambel
 Bessie Kate Guffey
 Flossie Mae Dalton
 Billy Bailey
 Kenneth Bradford
 R. B. Justice
 Walter Lee Rich
 Jarrett Stewart
 Bertha Mae Knight
 Emma Lois Timmons
 Billy Word

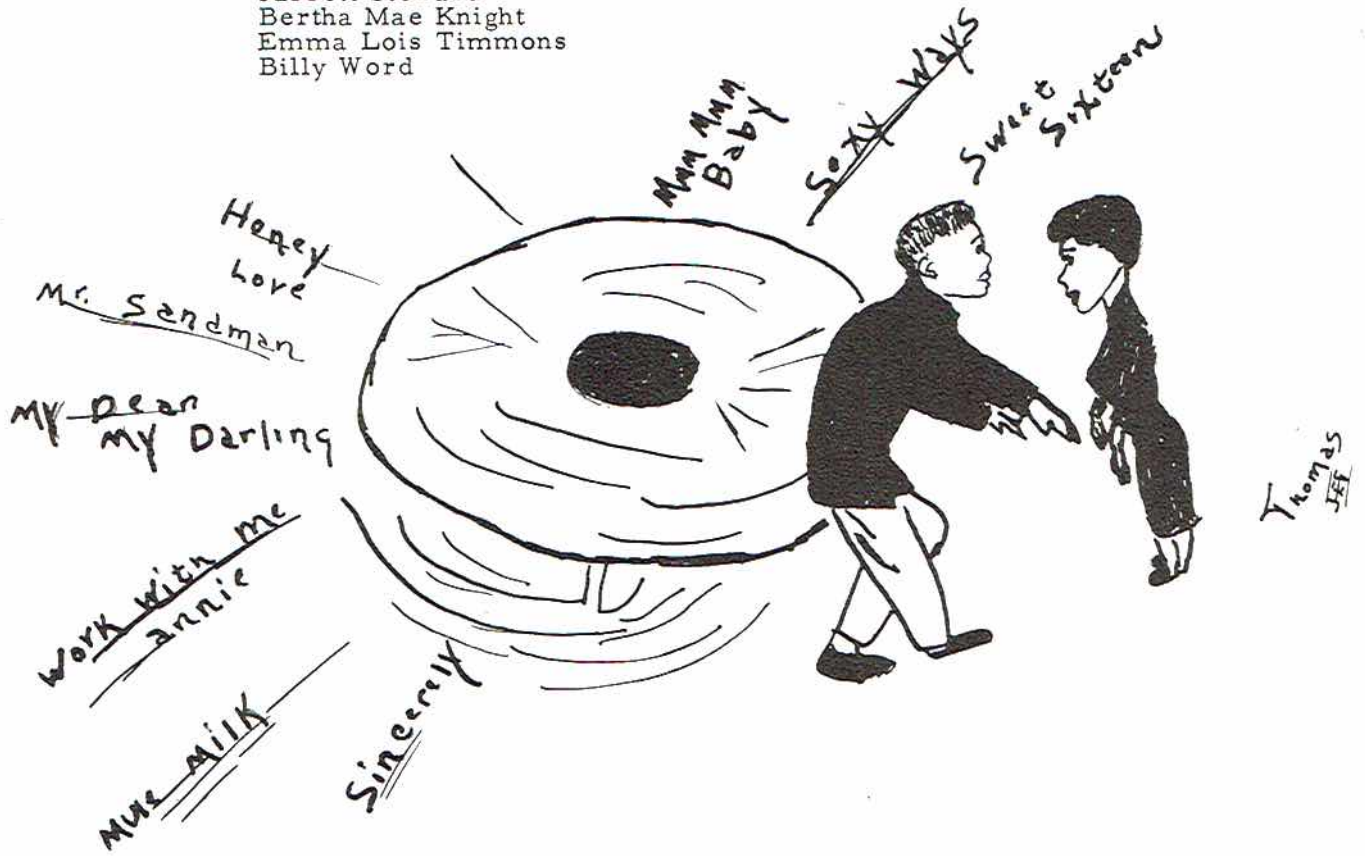



George Adams
 W. S. Adams
 Homer Ake
 Carl Allen
 Fayne Allen
 Rayford Allen

Sylvia Allen
 Wanda Allen
 Kenneth Armstrong
 Tommy Armstrong
 Billy Arnold
 Thomas Ashmore

Wanda Ashmore
 Bill Beard
 Mickey Bell
 Wilda Bellomy
 Doyle Benefield
 Glenda Bishop

John Blackwell
 Fred Bogue
 James Bradford
 Jo Ann Bradford
 Kenneth Bradford
 Larry Brazelton

Johnny Brown
 Betty Burrow
 Junior Byrd
 Orville Campbell
 Vera Carter
 Judy Clemons

Junior I

Terrel Clemons
 Dorothy Cornelison
 James Cornelison
 Joyce Cornelison
 Marvin Cornelison
 Tallulah Cunningham

Evelyn Daniel
 Betty Davis
 Jerome Dean
 Glynn Derrick
 Lynn Derrick
 Eugene Dudlev

Faye Durham
 Roy Durham
 Edna Eakin
 Ruby Edwards
 Mary Evans
 Robert Evett



Billy Farr
 Katherine Finney
 Holland Floyd
 Brenda Frazier
 Jerry Gist
 Joyce Gist



Virginia Godwin
 Hershell Green
 Phillip Green
 Walter Green
 Zack Gross
 Fay Guffey



Mary Guffey
 Ruby Halcomb
 Joyce Hall
 Bobby Haynes
 Charles Heath
 Dennis Hendrix



Wanda Hicks
 Ruth Hill
 Marvin Holcomb
 Betty Holderfield
 Sammy Hollis
 Glen Holt



Judy Irving
 Kay James
 Berdia Jeffery
 James Johnson
 Mary Judge
 Hope King



Albert Ledwell
 Tommy Lewis
 Bobbie Loyd
 Sylvia Lusk
 Helen Martin
 Joyce Mathews



Mary Matthews
 Helen McClure
 Tim McCoy
 Roy Miller
 Donald Moore
 Helen Morrow



Sandra Murrah
 Robbie Nelson
 Harold Newell
 Bose O'linger
 Joyce O'tinger
 Janie Pace



Stanley Pickles
Lois Pochrus
Edmund Potter
John Precise
Leon Precise
Jimmie Pritchett

Tommy Procter
Jimmy Sampson
Joan Selvage
Mary Sharp
Jim Shavers
Freddie Sherrell

Martha Smith
Dorothy Southead
Betty Steeley
Wayne Swancey
Howard Talkington
Judy Thomas

Kenneth Thrasher
Carolyn Travis
Charles Tubs
Elouise Venabel
Leonard Venable
Elizabeth Waldon

Shirley Walker
Paul Webb
Harold Westmoreland
Carolyn Wheeler
Odell Whitehead
Roy Wilhelm

Camera Shy:

Kenneth Gist
Lee Harrington
Charles Hurst
Margaret James
Margie Jeffery
McArthur Rousseau
Wanda Stewart

Glenda Wilkerson
Shirley Wilkerson
Billy Winger
Walter Winston

Martha Woodall
Bill Wood
Davis Worley
Marvin Wright



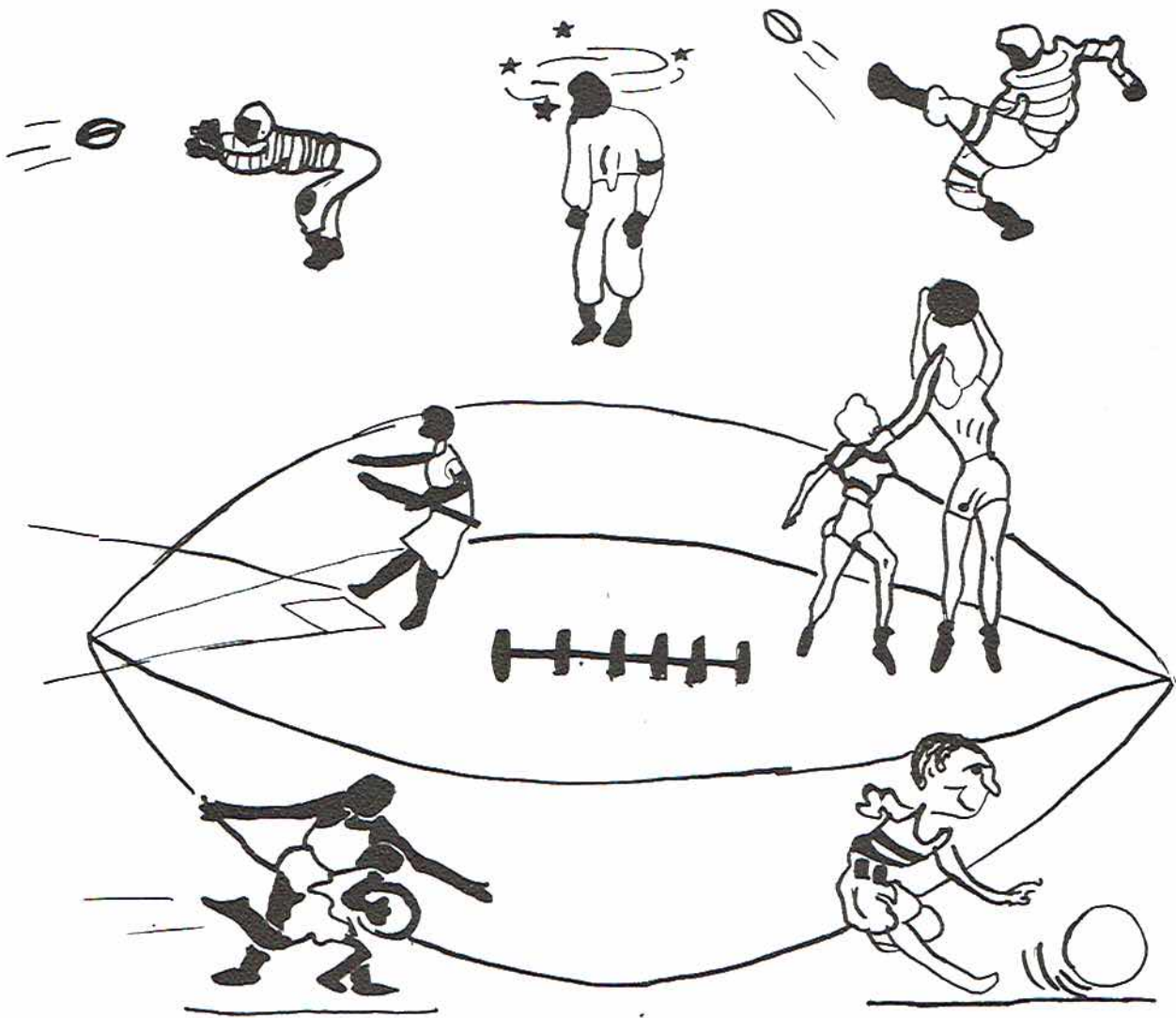

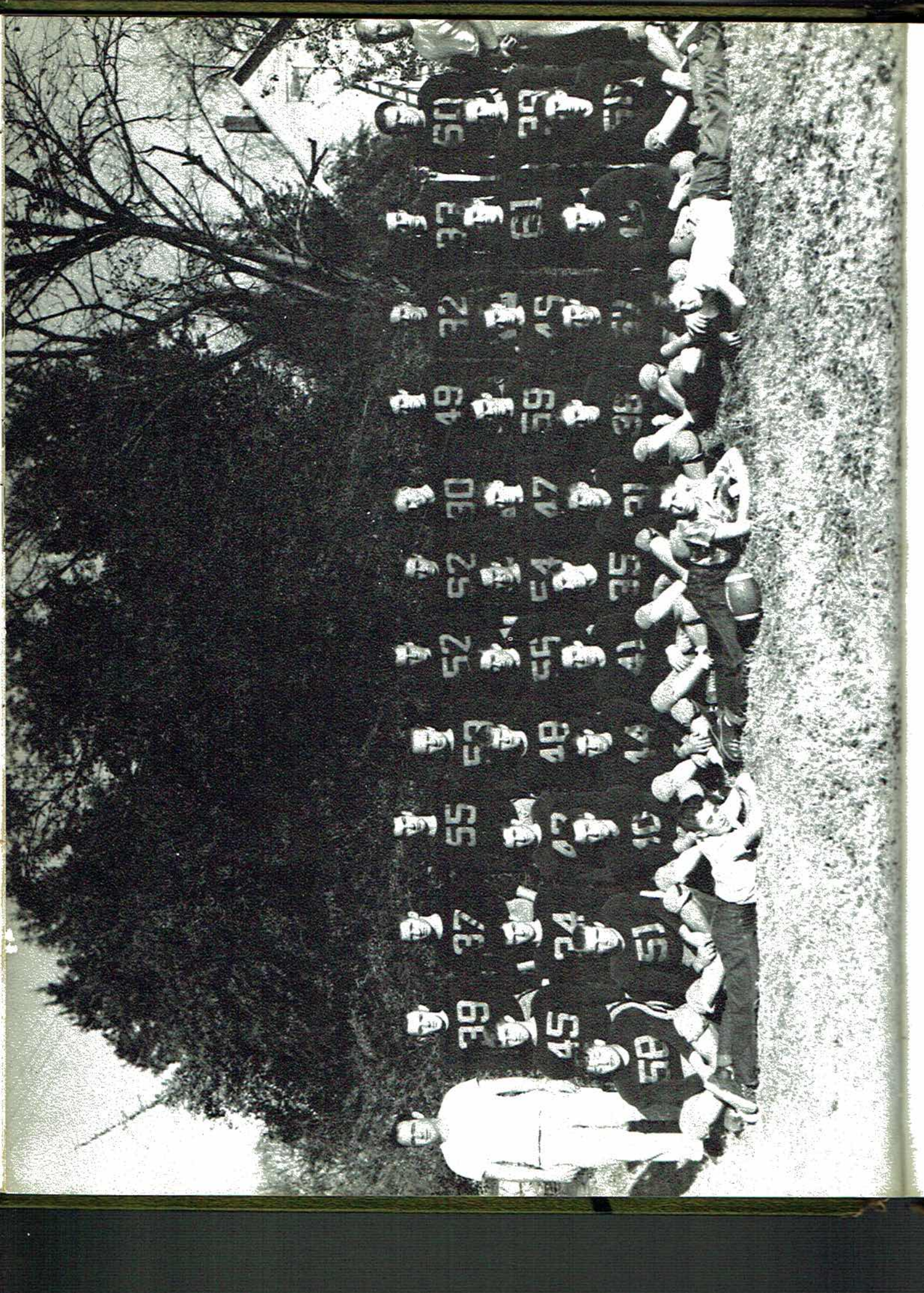

58
45
39

15
24
37

16
47
55

14
48
54

41
54
52

35
54
52

31
17
30

38
39
49

30
49
72

10
40
33

71
39
50



Scott Harper--HB

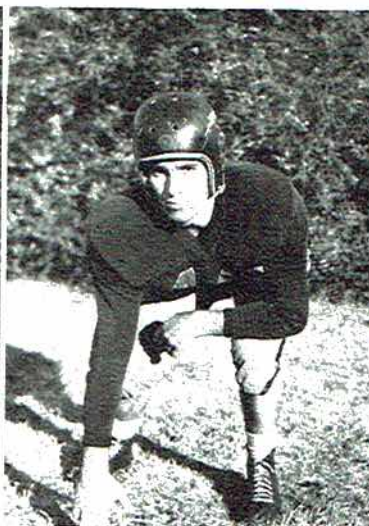

Charles Hass--FB



Willard Latham--HB



Bud Precise--QB



Co-Captains
Edgar Arnold--Scotty Ray



Arthur Beard--E



Clarence King--T



William Bentley--E

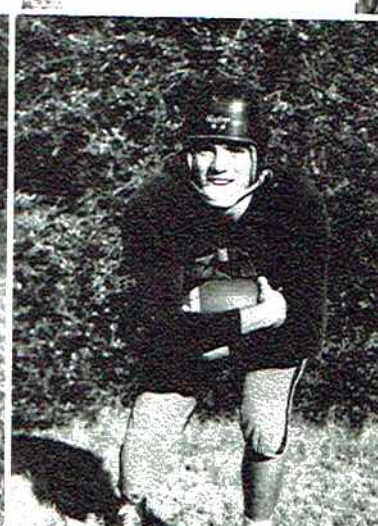

S. L. Stone--FB



Wayne Hammonds--G



Ray Gentles--HB



Jimmy Campbell--T



Perry Boykin--C



Wayne Sims--G



David Ashmore--C

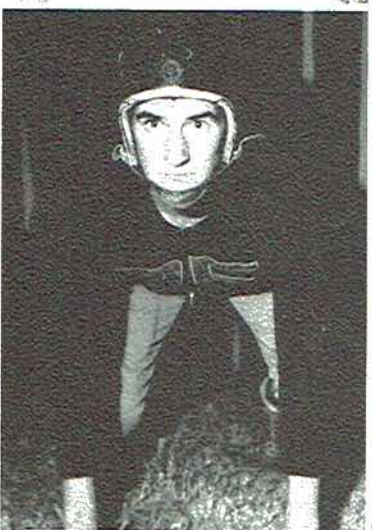

Robert Skelton--G



Pat Trammel--QB

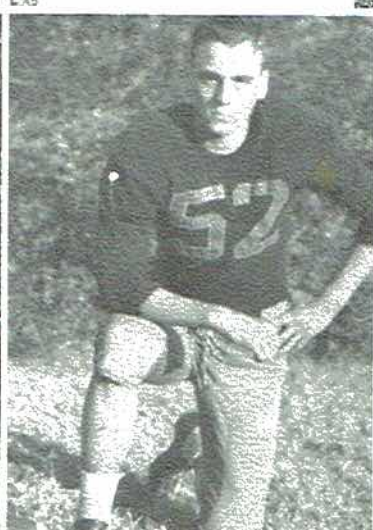

Bobby Hodges

Sandra Campbell



Sara Cross



HEAD CHEERLEADER
Johnnie Gross



CHEERLEADERS



Nina Jo Wann



Harriet Bates



Betty Jean Benson



VARSITY
1955

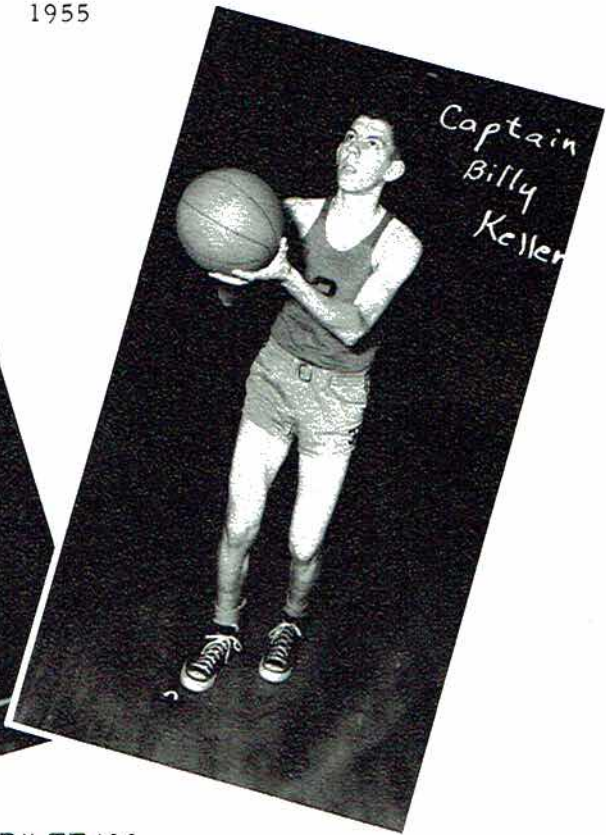
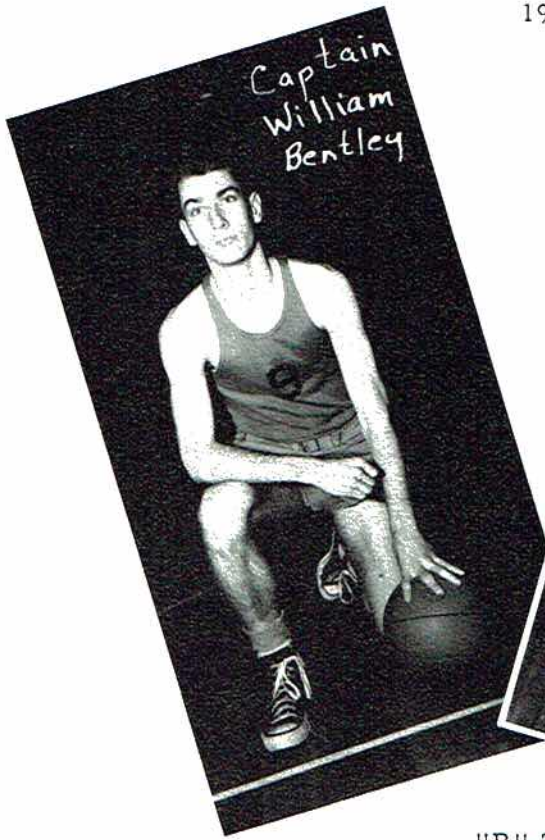

"B" TEAM

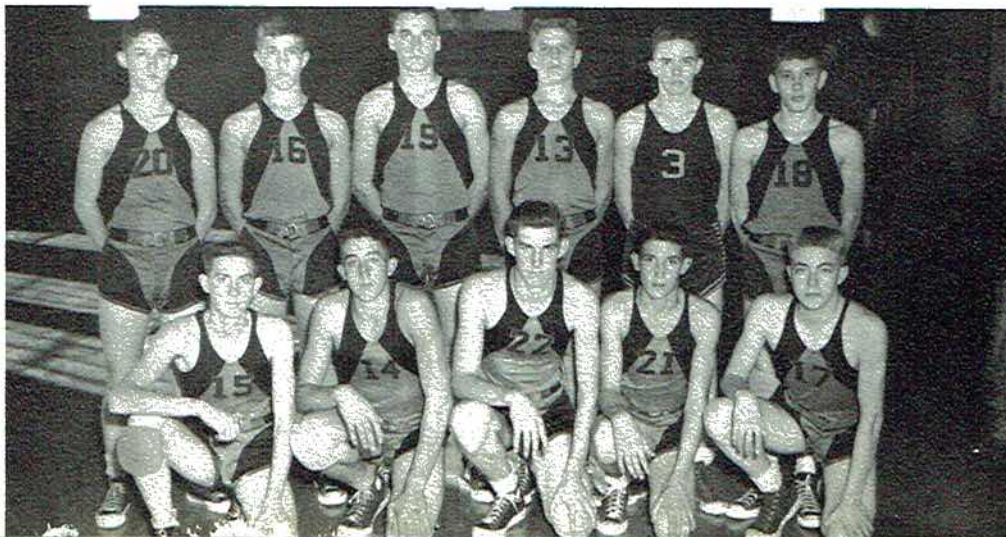



Donald Jacobs



S. L. Stone

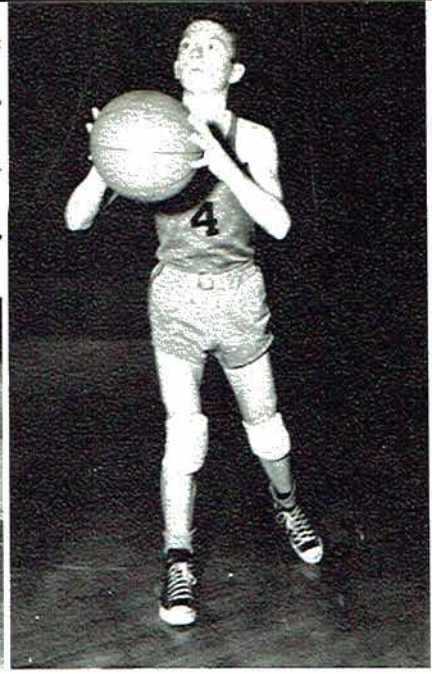

Wendell Nix



Donald Moore



Hugh Stewart



Wayne Parks

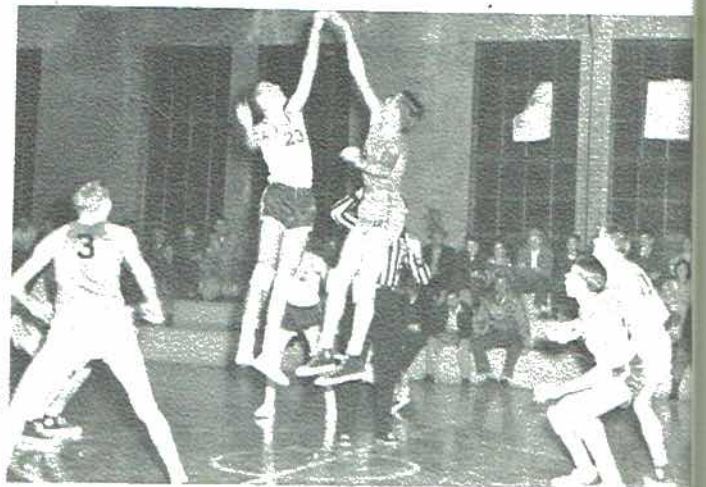

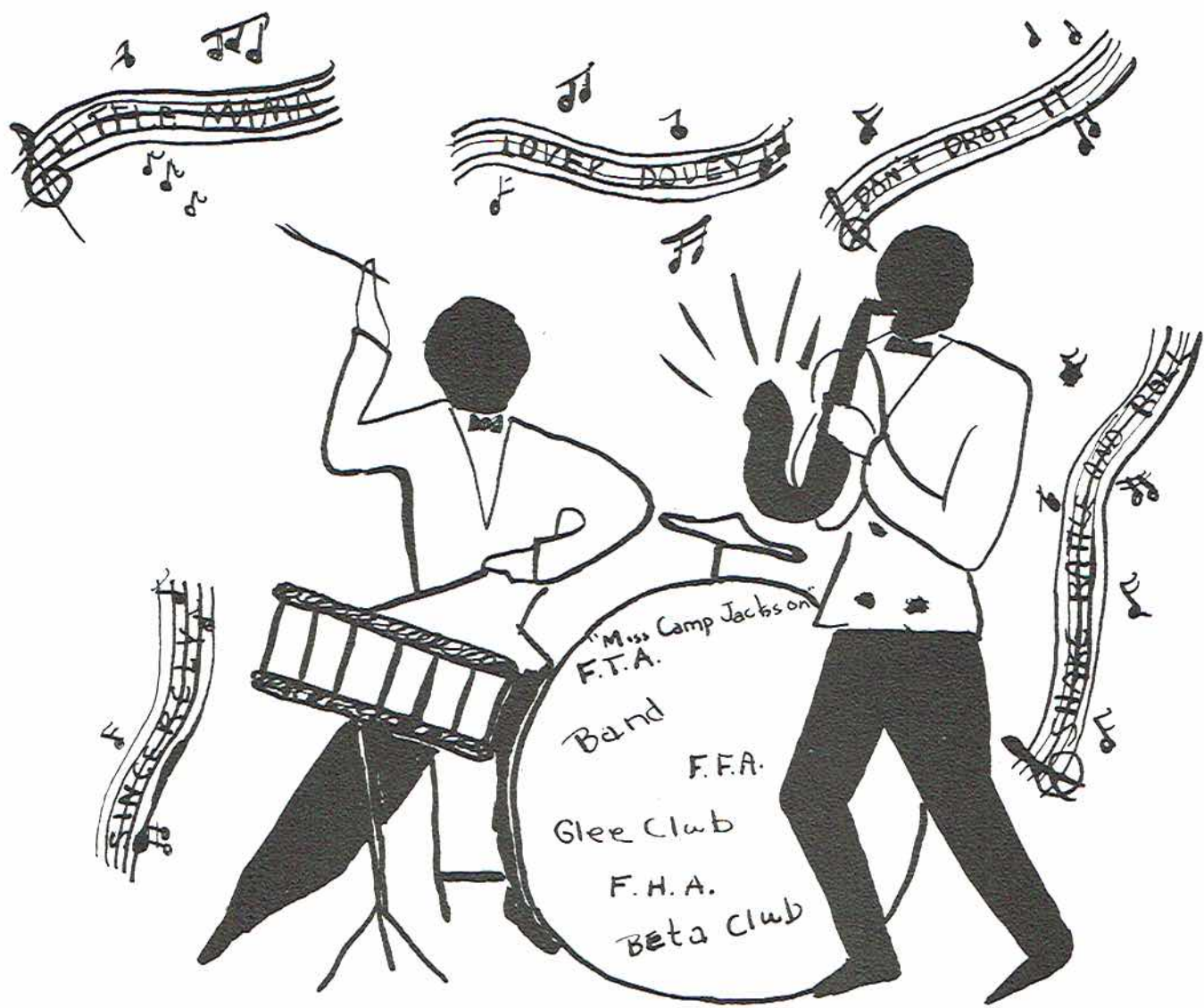

ACTIVITIES AND FEATURES

SNODDY

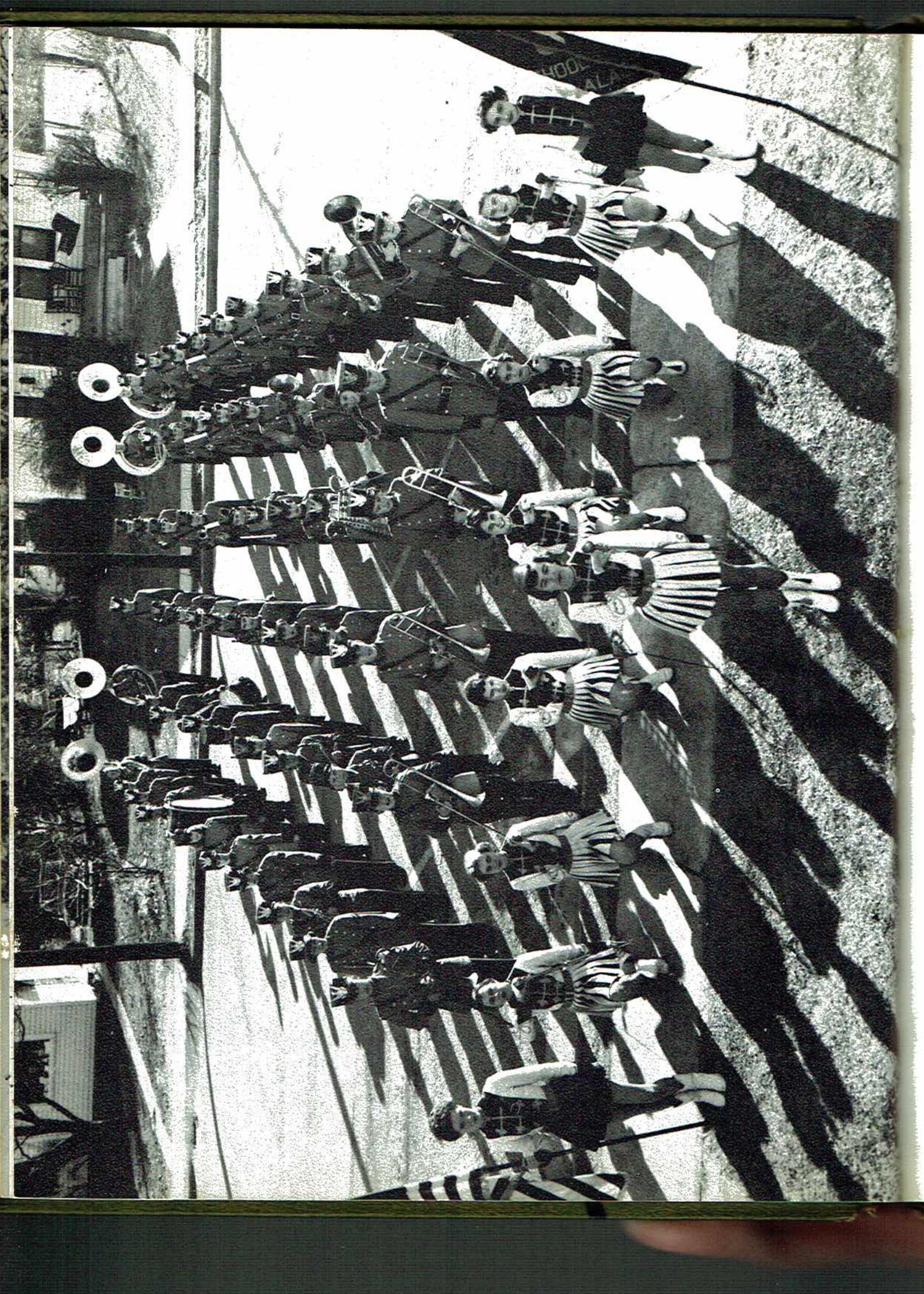

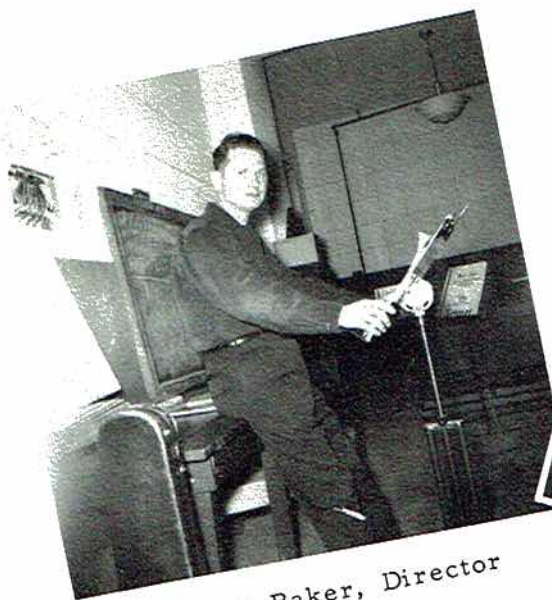

George Baker, Director



Jo Anne Kennamer, President
Larry Garner, Vice-President
Gene McCutchen, Secretary

Beth Lusk, Peggy Snoddy, Ann Wales, Ann Wallace, Margaret Swaim, Rosa Precise, Betty Hastings, Mary Louise Ambrester, Patricia Proctor, Dorothy Gentle, Carolyn Campbell, Brenda Frazier, Glenda Bishop, Vera Carter, Tommy Lewis, W.S. Adams, Charles Heath, Linda Hall, Karen Hodges, Martha Woodall, Tommy Armstrong, Davis Worley, Patricia Cargile, Leon Engledow, Larry Crawford, William Edmunds, Walter R. Green, Mary Charles Hodges, Peggy Rodgers, Larry Garner, Annette Arendale, Glenda Hess, Joyce Lewis, Lila Pace, Gloria Power, Nina Wann, Shirley Machen, Charles Wann, Charlie Beard, Fred Wallingford, Joel Hodges, Jo Anne Vaught, Jo Ann Kennamer, Barbara Couch, Cactus Gay, Alton Hastings, Johnny Bolding, Stanley Smoller, Kaye McCormick, James Turner, Kenneth Clemons, Nancy Hess, Larry Brazelton, Bobby Stewart, Barbara Jones, Brad Howland, Wayne Ables, Billy Miller, Bobby Keeble, Donald Moore, Geneva Sumner.

Majorettes:

Gene McCutchen, Head Majorette; Ann Cloud, Frances Wright, Patsy Hall, Bonnie Harbin, Joan Thomas, Virginia Brandon.

Jackson County High's "Little Million Dollar Band"

Judy Allen, Louise Bellomy, Martha Berry, Patricia Ann Bryant, Carolyn Campbell, Shirley Campbell, Jo Ann Clemens, Sue Culpepper, Frances Dean, Rae Dukes, Sue Elliott, Jane Hammonds, Jeanette English, Sue Johns, Doris Lands, Opal Faye Lackey, Glenda Faye McGuffey, Jimmie Faye Outlaw, Betty Jean Pritchett, Shirley Powell, Paula Reed, Ruby Reed, Jo Reynolds, Glenda Ryan, Ann McCord, Louise Sebring, Carol Selvage, Ann Sharp, Peggy Snoddy, Beatrice Treece, Linda Thomas, Jo Anne Wilkerson, Shirley Faye West, Kay Wilson, Elizabeth Jo Nevils, Katherine Wilkerson, Geneva Sumner, Juanita McCoy, Bobbie Jean Miller, Mary Ann Miller, Lucy Hastings, Ann Gentle, Sue Woosley, Betty Jean Benson, Betty Ann Wheeler, Margaret Jo Swaim, Linda Smith, Patsy Ball, Annie Potter, Shirley McCoy, Dorothy Jean Eakin, Jane Ledbetter, Virginia Weeks.



F. F. A.



Barbara Allen, Dorothy Allen, Jean Adams, Barbara Barclay, Hispanola Bellomy, Joan Bellomy, Oglea Bradford, Elizabeth Bradford, Patricia Chambers, Mary Ruth Dunn, Wanda Green, Dorothy Gentle, Patsy Hamilton, Ella Rae Hancock, Shirley Dell Harper, Wilma Jones, Joyce Lewis, Patsy McGriff, Margaret Nix, Reba Nevils, Ruby Faye Phillips, Margaret Sparks, Elizabeth Shirey, Wanda Staton, June Stewart, Eva Mae Stone, Eva Mae Rounsvall, Frances Roach, Bobbie Wilborn, Wanda Jo Williams, Maxine Killian, Ruth Shelton.

F. F. A.

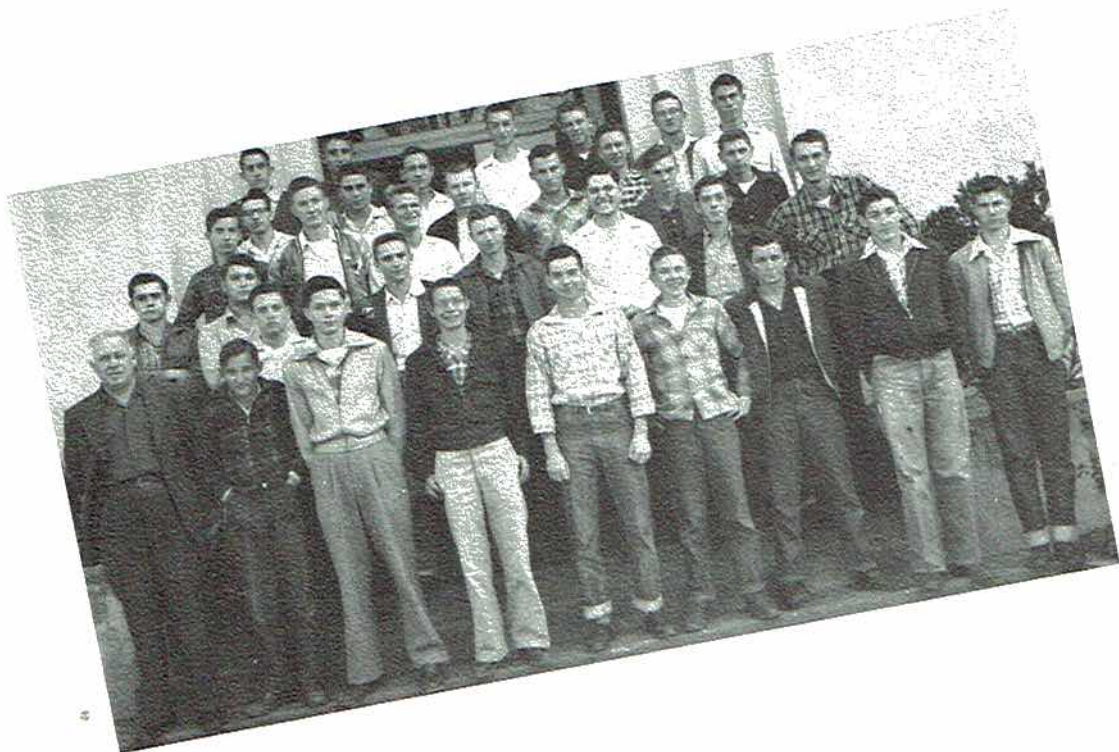

Comer Jacobs, Riley Westmoreland, Bobby Myers, Robert Gross, James Middleton, George Dodson, Bill Riley, Joe Arnold, Billy Swearingin, Lewis Cornelison, Gaylen Stone, Guy Clemons, Jimmy Rodgers, Eugene Middleton, David English, Franklin Myers, Charles Lusk, Billy Gene Culpepper, Carter Bryant, Jack Brandon, James Herman Matthews, Richard Long, Donald Moore, Leon Mitchell, Nolon Shelton, James Dean, Billy Jack Kirby, Raymond Edwards, Franklin Evett, Vernon Arnold, Vann Bellomy, Arthur James, Billy Porter, Vaughn Hodges, Donald Jacobs, Eugene Evans, Bobby Dukes, Glen Johnson.

Glee Club



Susie Allen, Wayne Ables, Dorothy Allen, Marie Bynum, Cecil Blackwell, Carolyn Brazelton, Joan Bellomy, Harriett Bates, Jerry Brown, Brewster Bulman, Jack Bryant, Martha Berry, Hispanola Bellomy, Shirley Brandon, Max Buff, Pat Chambers, Jo Ann Clemons, Frances Dean, Eugene Evans, Nina Lou Gross, Dorothy Gentles, Jeanette Griffith, Linda Faye Henshaw, Helen Howard, Linda Hall, Imogene Hancock, Shelby Hoge, Kay Hurst, Jane Inglis, Billie Jean Isbell, Ginger Jones, Gail James, Rayford Knight, Joyce Lewis, Billy Middleton, Evelyn McClure, Betty Mitchell, Janie Ruth Myers, Rebecca Nichols, Jimmy Faye Outlaw, Gladys Pace, Bonnie Paradise, Lois Roberts, Glenda Ryan, Jane Staton, Beatrice Treece, Ruby Tigue, Jo Ann Vaught, Ella Westmoreland, Katie Womack, Scotty Watson, Kay Wilson, Larry D. Garner, Rosa Precise, Wilma Ivey, Edgar Arnold, David Ashmore, Jimmy Bray, Jimmy Campbell, Bobby Dukes, Scott Harper, Wayne Hammonds, Kenneth Jarrell, Clarence King, Bud Precise, Scotty Ray, Wayne Simms, Bob Shook, S.L. Stone, Billy Fred Word, Riley Westmoreland.



Jimmy Campbell
President



Linda Hall
Accompanist

F.F.A.



Harriet Bates, Hispanola Bellomy, Geneva Berry, Max Buff, Marie Bynum, Louise Foster, Johnnie Gross, Patsy Hall, Patsy Ann Hamilton, DeLores Haynes, Linda Henshaw, Tommie Ruth Hubbard, Martha Keeton, Mavis Lusk, Shirley Machen, Emma Moore, Scotty Ray, Frances Roach, Joan Thomas, Mary Alice Thomas, Bettye Thompson, Scottie Warson, Billie Ruth Wornack, Linda Hall, Barbara Couch, Kay Kennamer, Kay McCormick, Hugh Stewart, Wayne Parks, Karen Hodges, Iva Lou King, Glenda McGuffey, Oglear Bradford, Jo Ann Vaught, Elizabeth Bradford, Jane Wright, Frances DeArmond.



Martha Jane Keeton-President
Bettye Thompson-Vice-President
Mary Alice Thomas-Secretary
Mavis Lusk-Treasurer
Max Buff-Historian

Beta Club

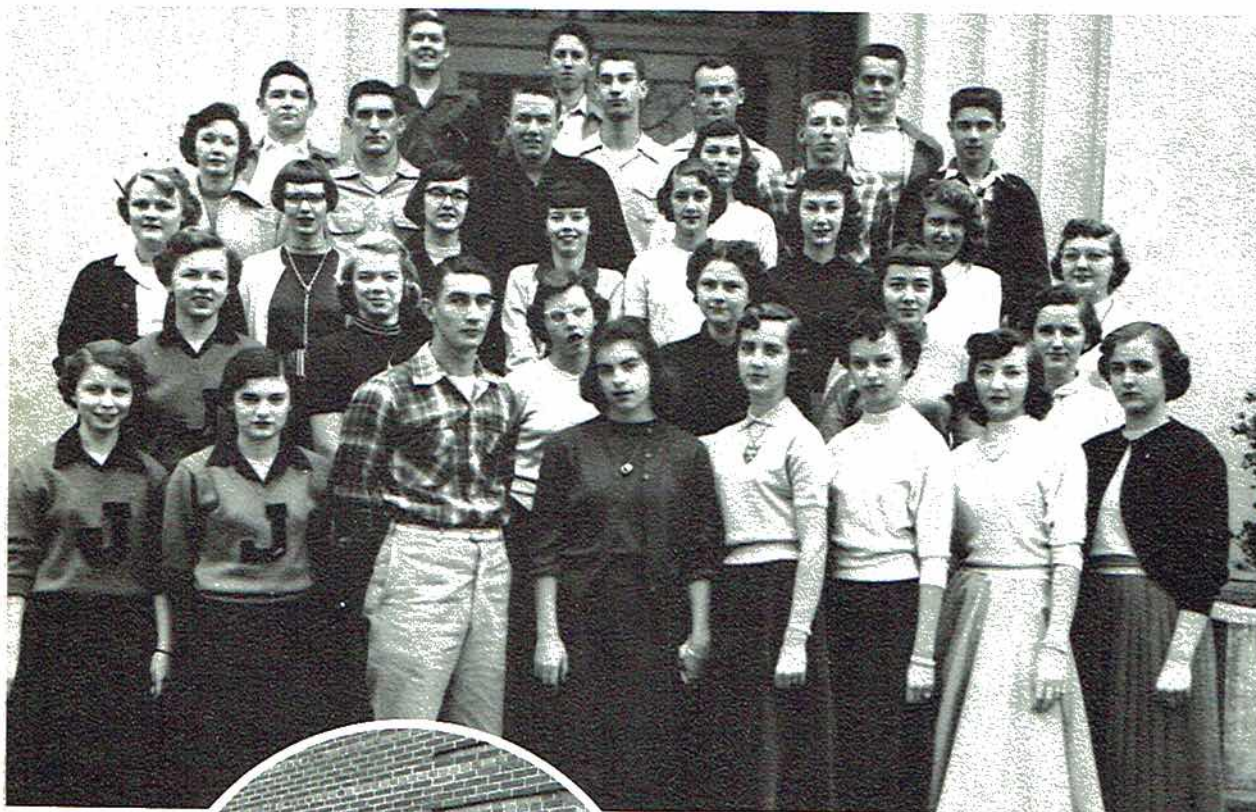

David Ashmore-President
Wayne Parks-Vice-President
Barbara Couch-Secretary and
Treasurer

Edgar Arnold, David Ashmore, Harriett Bates, William Bentley, Virginia Brandon, Marie Bynum, Jimmy Campbell, Sandra Campbell, Barbara Couch, Thomas Dean, Autrey Gardner, Johnnie Gross, Linda Hall, Karen Hodges, Helen Howard, Tommie Ruth Hubbard, Gail James, Martha Jane Keeton, Jo Anne Kennamer, Mavis Lusk, Kay McCormick, Gene McCutchen, Janie Ruth Myers, John Nix, Wayne Parks, Frances Sharp, Robert Skelton, Jean Staton, Hugh Stewart, Mary Alice Thomas, Phyllis Thomas, Bettye Thompson, Jo Ann Vaught, Scottie Watson.

Student Council



Robert Skelton, Billy Hodges, Pete Bentley, Sam Hollis, David Ashmore, Scott Harper, William Bentley, Tommy Bryant, Laddie Joe Irving, Ralph Wright, Billy Kennamer, Wayne Parks, Bobby Hodges, Porter Wann, Windell Nix, Carolyn Wheeler, Mary Alice Thomas, Glenda Hess, John David Snodgrass, Harriett Bates, Martha Jane Keeton, Jerry Cunningham.

Bettye Thompson-President
Robert Skelton-Vice-President
Beatrice Treece-Secretary and
Treasurer

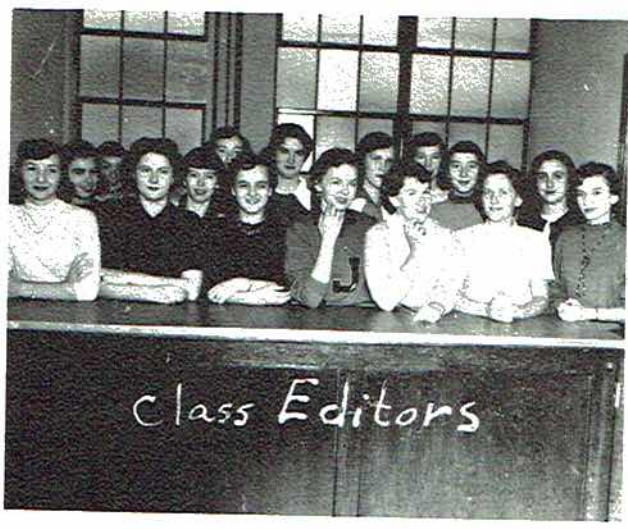
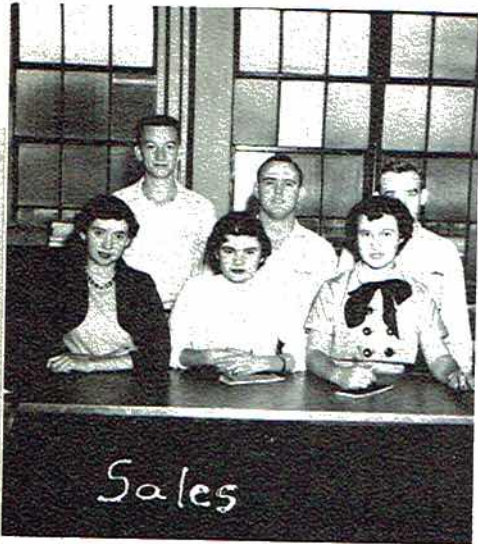

Annual Staff

Martha Jane Keeton, Editor-in-Chief.
 Thomas Dean, Business Manager.
 Mrs. Kenneth Muse, Sponsor.
 Billie Ruth Womack, Gladys Loyd, Linda Faye Henshaw, Scottie Watson, Jo Ann Vaught, Linda Hall, Bettye Thompson, Mavis Lusk, Marie Bynum, Sandra Campbell, Peggy Hodge, Frances Roach, Louise Foster, Karen Hodges, Barbara Couch, Mildred Dean, Bonnie Gann, Janie Myers, William Bentley, Mary Alice Thomas, David Ashmore, Gene McCutchen, Patsy Hall, Jo Ann Kennamer, Joan Thomas, Lois Snoddy, Scotty Ray, Marlie Whitaker, Johnnie Gross, Billy Jack Kirby, Jane Stanton, Edgar Arnold.



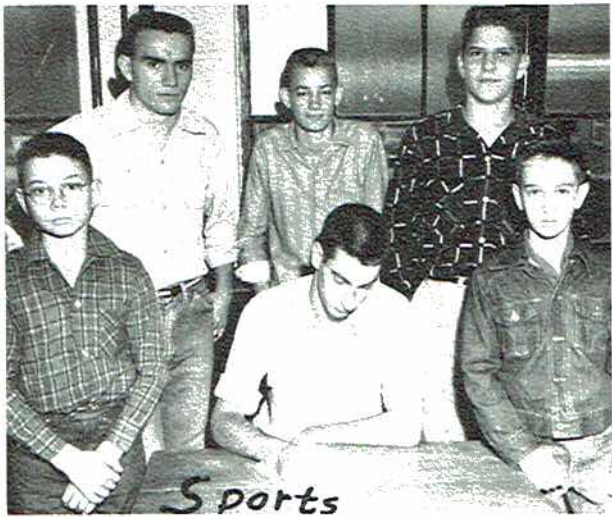

Wildcat Staff

Patsy Hall, Editor-in Chief.
 David Ashmore, Business Manager.
 Mrs. Charlie Webb, Sponsor.
 Jo Ann Vaught, Linda Hall, William Bentley,
 S. L. Stone, Pat Trammell, John David
 Snodgrass, Bob Gay, Tommy Armstrong, Jo Ann
 Kennamer, Peggy Hodge, Barbara Couch, Mary
 Alice Thomas, Gene McCutchen, Paul Swaim,
 Frances Ann Wright, Hugh Stewart, Raymond
 Hendrix, Carolyn Campbell, Jane Stanton, Barbara
 Jones, Patricia Proctor, Kay McCormick, Ann Mc-
 Cord, Bettye Hastings, Phyllis, Thomas, Louis
 Letson, Scottie Watson, Sandra Campbell, Karen
 Hodges, Annette Arendale, Mary Sue Evans.

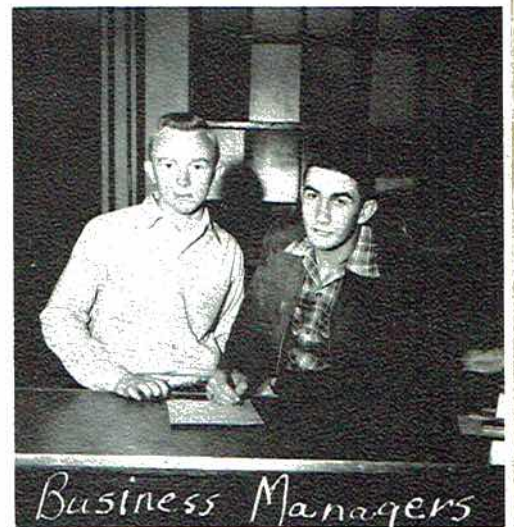



Library Helpers



Virginia Westmoreland, Sandra Campbell, Mavis Lusk, Mary Jane Allen, Ella Westmoreland, Nina Lou Gross, Delilah Beddingfield.



Mrs. Grace Hamlet, Mrs. Berith Keith,
Mrs. Ethel Letson.

Cafeteria Workers



Homecoming 1955



JUNIOR HOMECOMING QUEEN
Martha Lou Woodall



SENIOR HOMECOMING QUEEN
Kay McCormick



HOMECOMING QUEENS AND ATTENDANTS, LEFT TO RIGHT: Bettye Thompson, Senior attendant; Kay McCormick, Senior Queen; Joan Thomas, Senior attendant; Peggy Hodge, Junior attendant; Martha Lou Woodall, Junior Queen; Ann Cloud, Junior attendant.

*Winners
1955*



MISS SENIOR CAMP JACKSON
Iva Lou King



MISS JUNIOR CAMP JACKSON
Mary Charles Hodges



GOOD CITIZENSHIP GIRL
Linda Faye Henshaw



F. H. A. QUEEN
Ann McCord



THE BETTY CROCKER
HOMEMAKER OF TOMORROW
Antha Jo Wilkerson

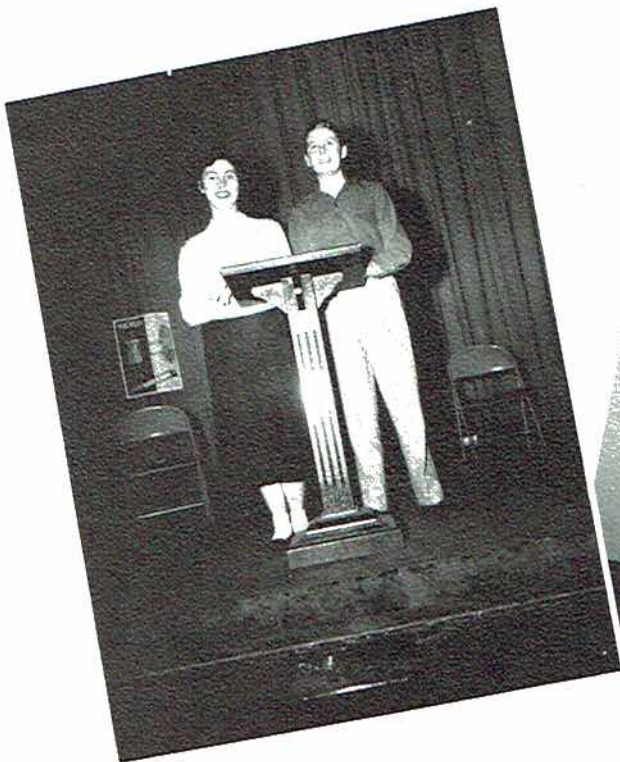

BIRMINGHAM NEWS ORATORICAL
CONTEST
Joan Thomas; Thomas Dean



AMERICAN LEGION ORATORICAL
CONTEST
Gene McCutchen; Patsy Hall

Senior Who's Who



PRETTIEST AND MOST HANDSOME
Joan Thomas and Donald Weir



WITTIEST
Scottie Watson--Billy Jack Kirby

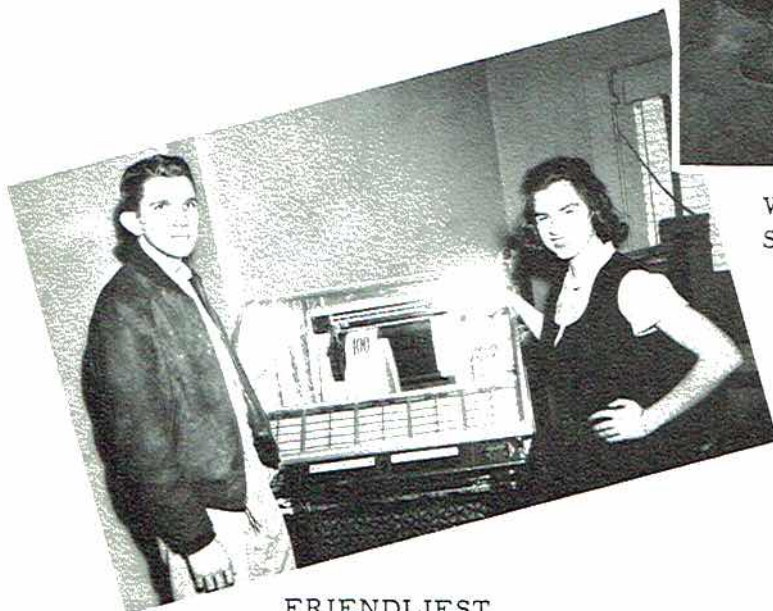

FRIENDLIEST
Jerry Brown and Bettye Thompson

Senior Who's Who



NEATEST
David Ashmore and Kay Hurst



MOST ATHELETIC
Sara Gross and Scott Harper

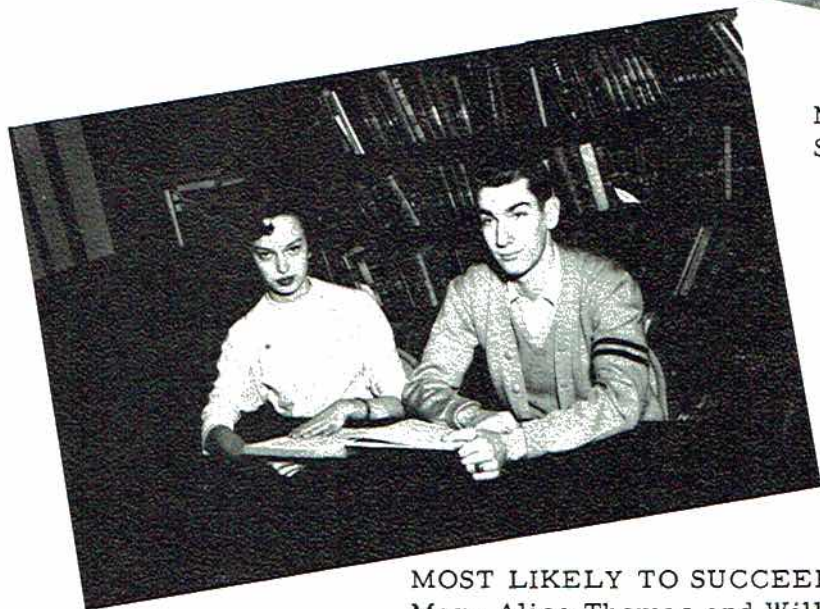

MOST LIKELY TO SUCCEED
Mary Alice Thomas and William Bently

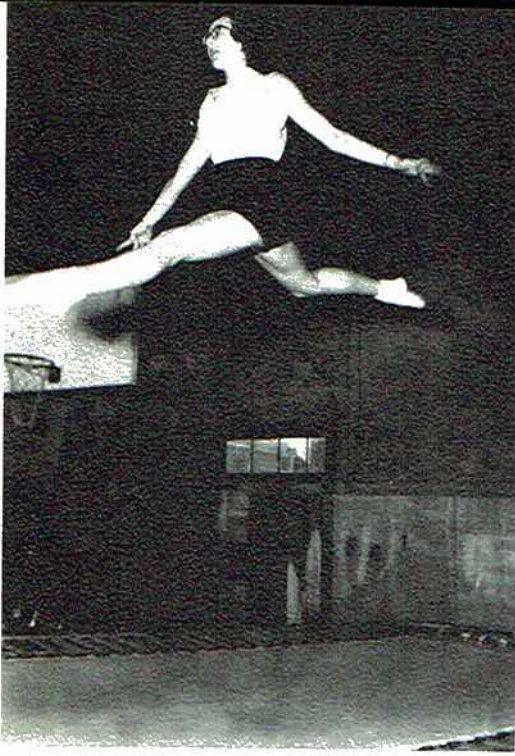

Girls' P.E.

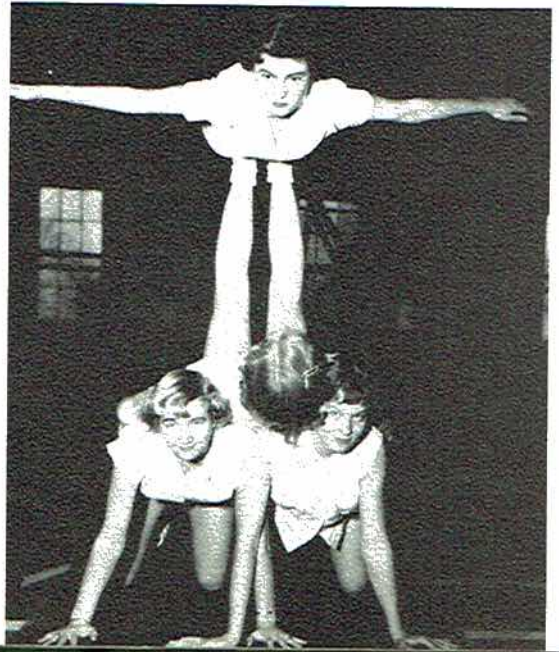

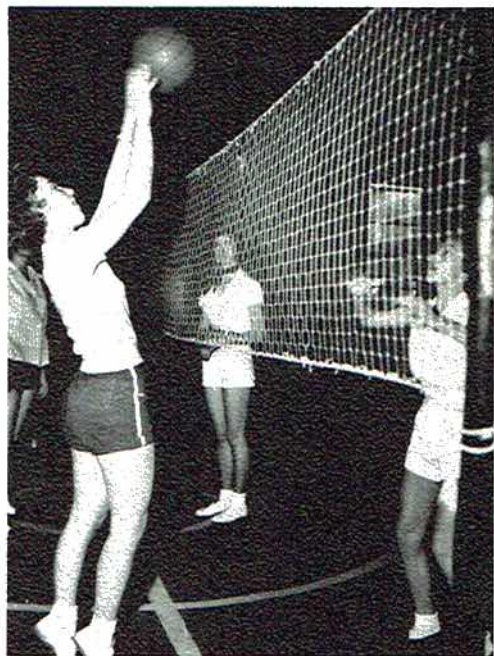

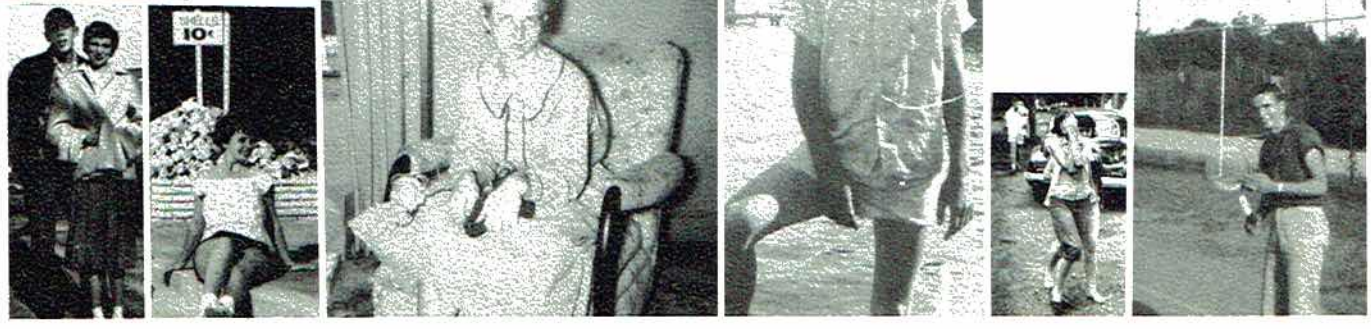
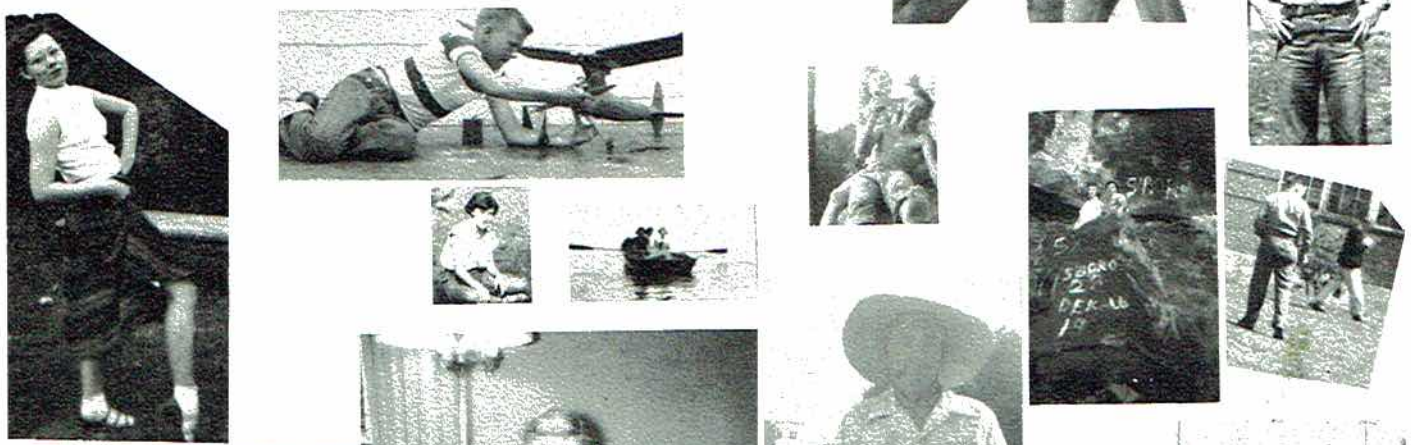
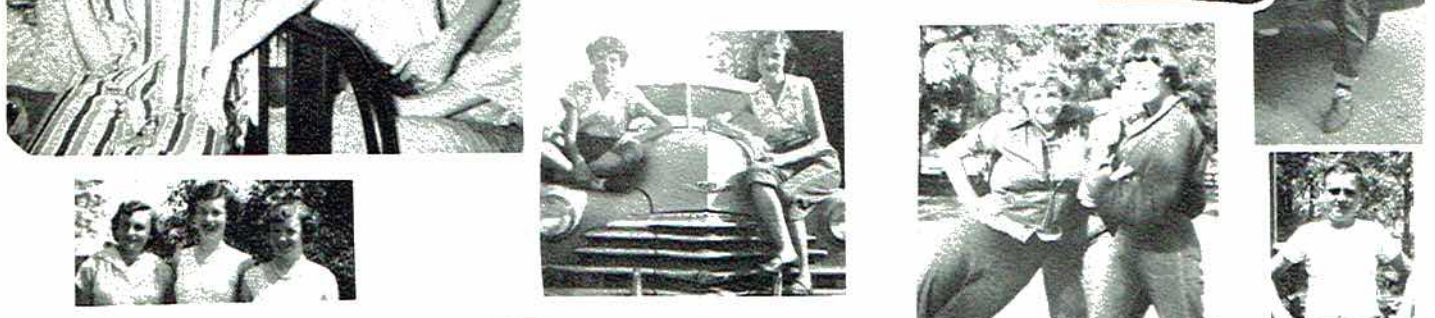



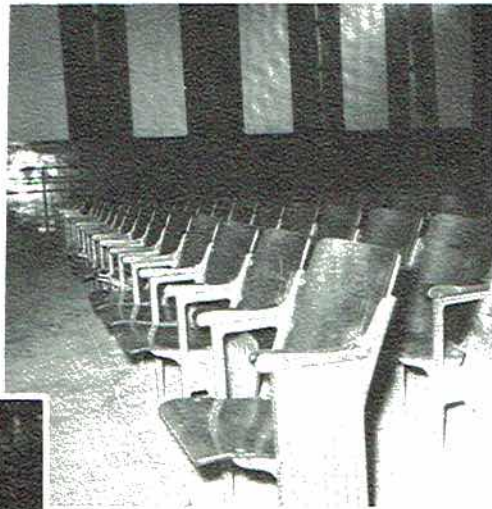

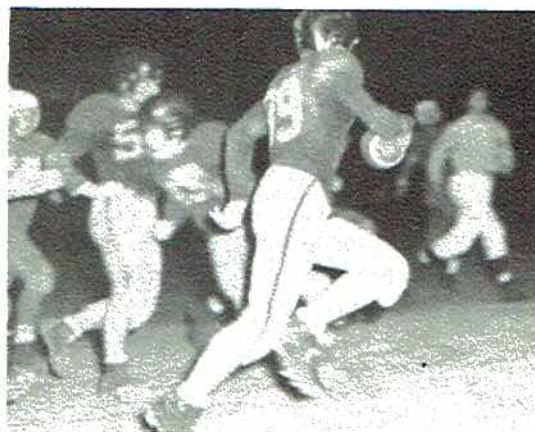
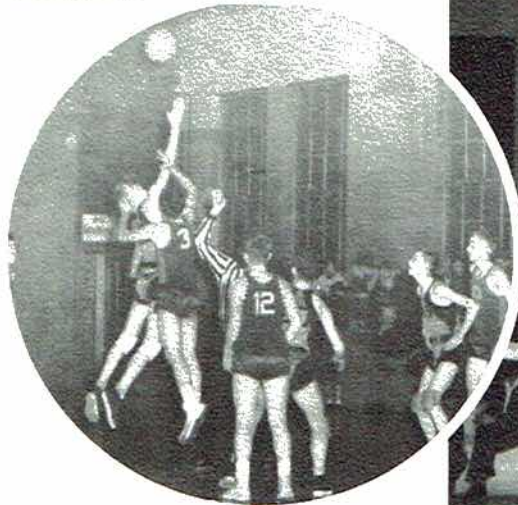
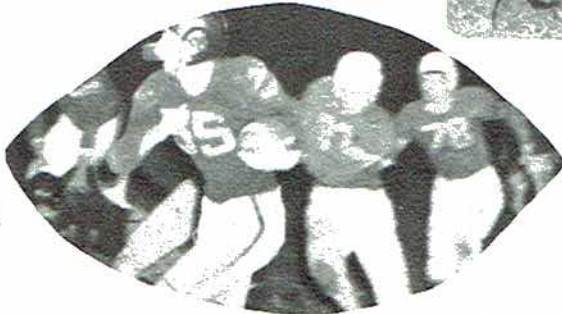

Our Advertisers



LOOKING AHEAD---

has always been a basic philosophy of Burlington operations.

As the world's largest textile manufacturer, Burlington Industries has need for hundreds of different skills to manufacture and sell many highly diversified products.

Recognizing personnel as its greatest asset, Burlington is always looking for young people with competence and character to train for positions of responsibility.

The Scottsboro Hosiery Plant
of

Burlington
INDUSTRIES



EXECUTIVE OFFICES:

Greensboro, N. C.
Burlington Mills, Burlington Hosiery,
Galey & Lord, Peerless Woolens,
Burlington Decorative Fabrics, Mall-
ison Fabrics, Burlington Narrow Fab-
rics, Pacific Mills, Goodall Fabrics,
Burlington International

B & G

BUTANE-PROPANE GAS COMPANY

Cooking

Heating

Refrigerating

Water Heating

Scottsboro

Alabama

WORD THEATRES

Your

Air Conditioned Ritz

Tawasentha & Rainsville

Drive In Theatres

Scottsboro

Alabama

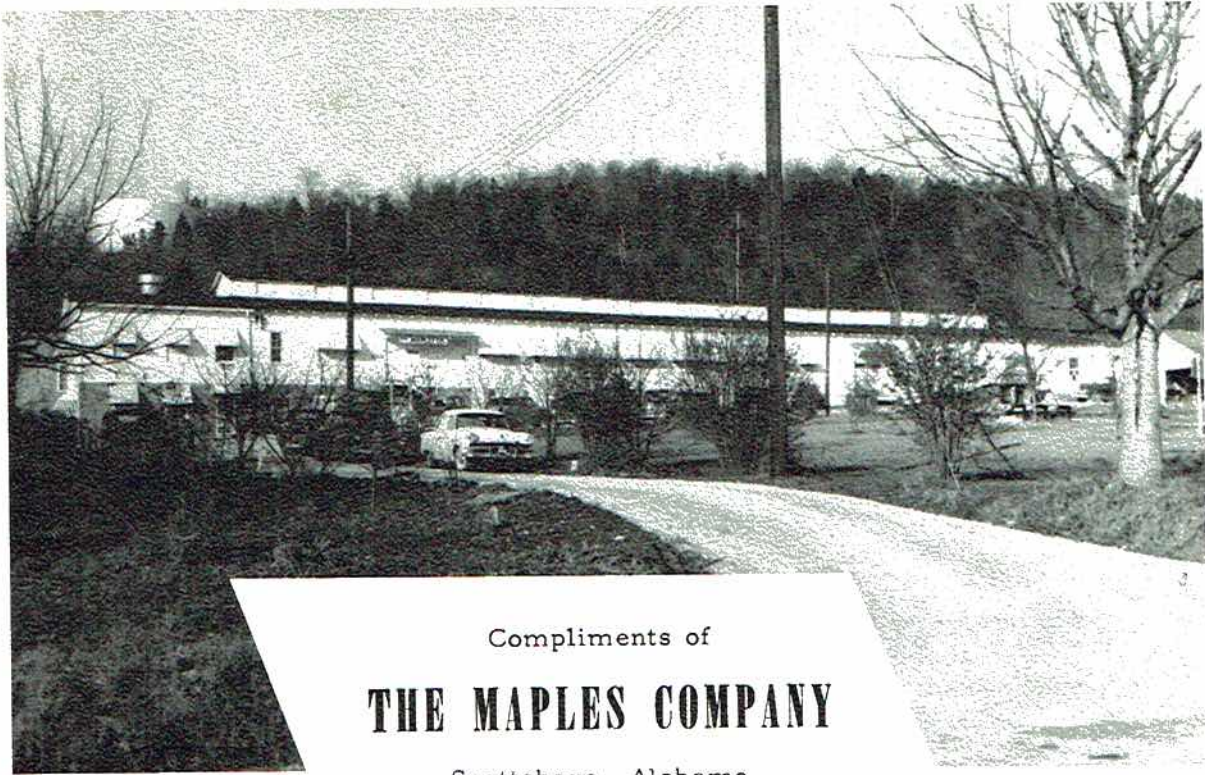

Compliments of
THE MAPLES COMPANY

Scottsboro, Alabama

Compliments of
**FACKLER
GIN
COMPANY**

"Everything Modern
and
Service with a Smile"

Fackler

Alabama

GIST'S JEWELRY & STUDIO

Watches Diamonds Jewelry Silverware

316 Broad Street

Many thanks for selecting our studio
to make your annual pictures.

Scottsboro, Alabama

VARIETY BAKE SHOP

"Baked With That Home Baked Flavor"

Phone 424

Scottsboro, Alabama

HAMMER'S

Congratulates

the

CLASS OF 1955

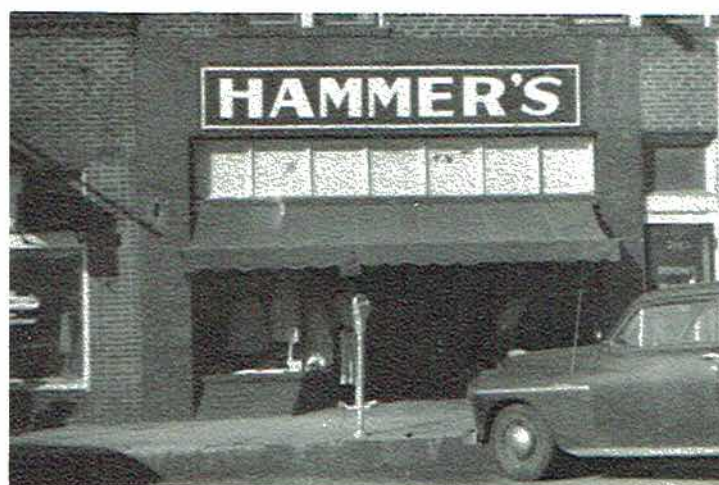

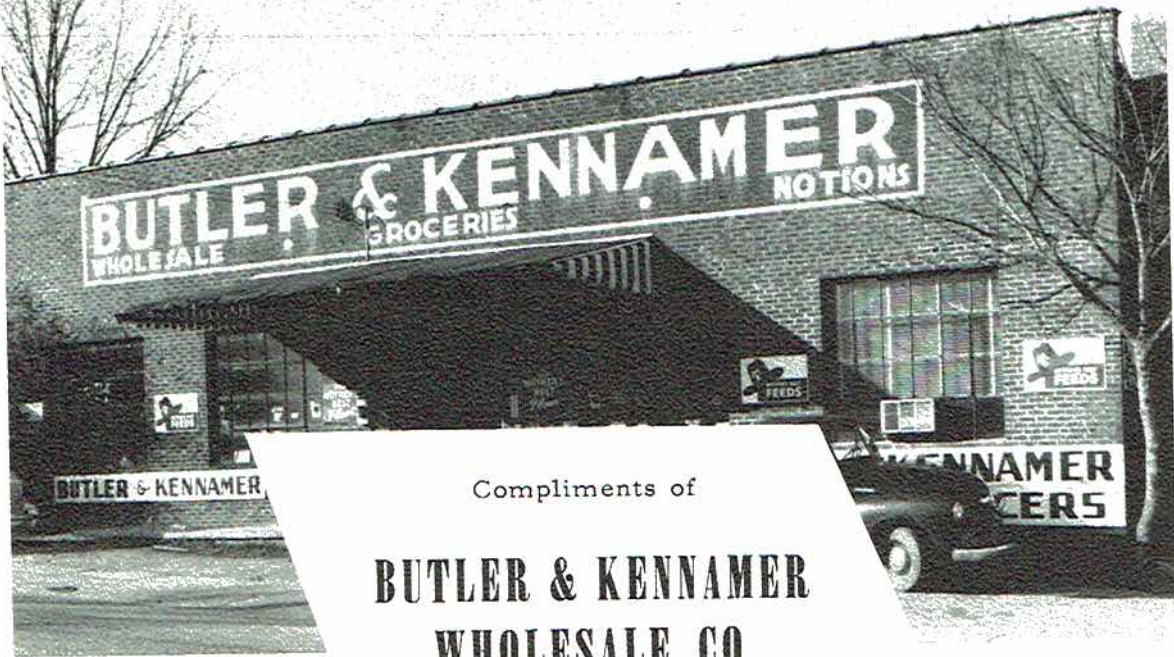

Compliments of
**BUTLER & KENNAMER
 WHOLESALE CO.**

WESTERN AUTO ASSOCIATE STORE

K. L. Cash, Owner

"The stores that serve the Nation."

Phone 146

Scottsboro

Alabama

Compliments of

THE BAMATUFT COMPANY

Scottsboro

Alabama

"REID'S"

Scottsboro

Alabama

CAMPBELL TRACTOR COMPANY

"Your authorized Ponitac dealer."

Scottsboro

Alabama

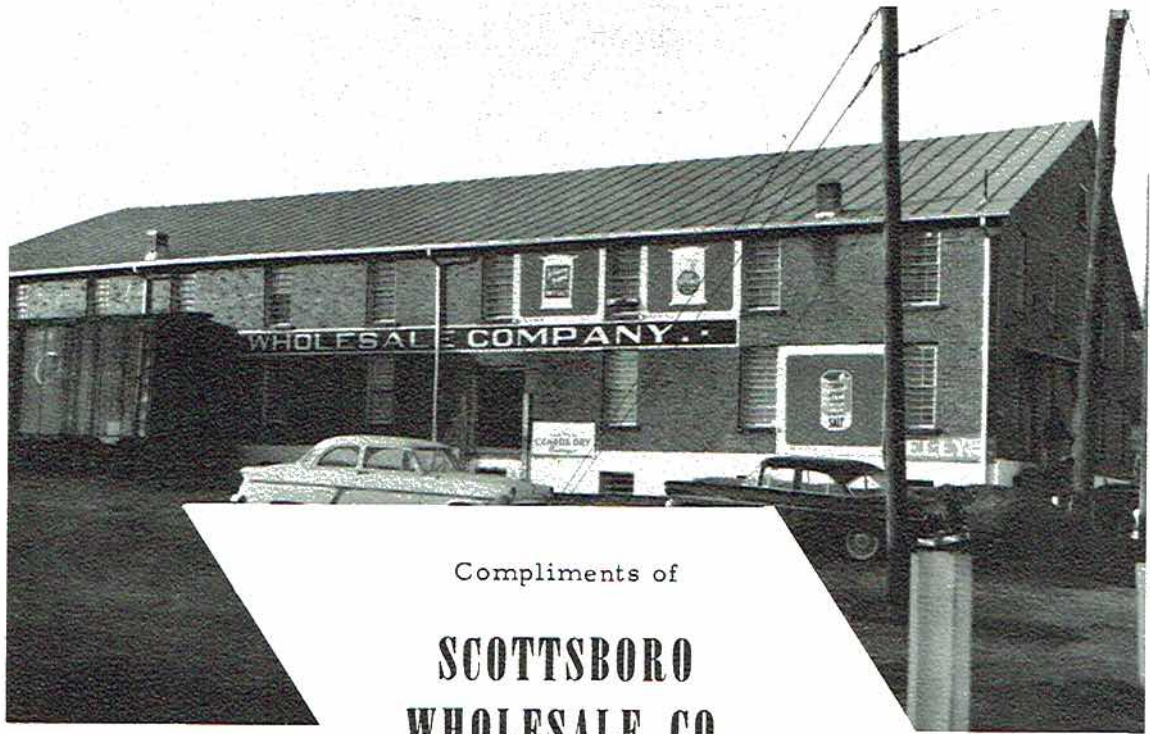

Compliments of

**SCOTTSBORO
WHOLESALE CO.**

SCOTTSBORO HARDWARE CO.

"The School's Friend"

Bendix Appliances

Phone 39

Scottsboro

Alabama

Compliments of

C. A. WILSON

Fackler

Alabama

Compliments to all
Students and Teachers of
Jackson County High School

J. C. JACOBS BANKING COMPANY, INC.

Scottsboro, Alabama

Compliments of

SCOTTSBORO COCA-COLA BOTTLING COMPANY

Scottsboro

Alabama

Grilled Cheese

Hot Chocolate

Compliments
of

CHUCK'S DRIVE IN

"At the HOME of FOOTLONG
HOTDOGS and where the gang meets

Real Pit Bar-B-Q

Homemade Chili

Cokes

**I. E. AIRHEART AND SON
FEED AND SEED COMPANY**

Scottsboro

Alabama

THE BREWER AGENCY

"All Kinds of Insurance"
McAnelly Building
Phone 144-J
Scottsboro, Alabama

Tom Brown and E. K. Bergman

**BROWN AND BERGMAN
INC.**

112 Broad Street Phone 94
Scottsboro, Alabama
Frigidaire Maytag

Compliments of

BOYD-MERIDETH MOTOR CO.

Scottsboro

Alabama



Compliments of

**THE
LADIES AND CHILDREN
SHOPPE**

Scottsboro, Alabama

Compliments of

**ROUGH AND TUMBLE
FURNITURE COMPANY**

"The Little Man's Friend"

Phone 238-J

Scottsboro, Alabama

Compliments of

RED HOT STORE

Phone 210-J

Scottsboro, Alabama

Compliments of

WORD LUMBER COMPANY

WALES JEWELRY

"Gifts That Last"

Phone 294

Scottsboro

Alabama

HODGES DRUG STORE

R. L.
Hodges

Charles
Hodges

Scottsboro

Alabama

Compliments

of

STONE'S DEPARTMENT STORE

Ready to Wear
Peter's Diamond Brand Shoes

**GUY HOLLIS TELEVISION AND
SUPPLY CENTER**

Hot Point RCA Victor Zenith

Corner of Market and Laurel

Scottsboro

Alabama

Compliments

of

JEFF'S APPLIANCE STORE

Scottsboro

Alabama

JESSICA HOTEL

"Home of Good Eats"

Phone 70

Scottsboro

Alabama

Compliments

of

MAJESTIC CAFE

Scottsboro

Alabama

DARWIN'S

Popular Priced Merchandise

Scottsboro

Alabama

Compliments of

FIVE POINTS MOTEL

Mr. and Mrs. J. B. Presley

Scottsboro

Alabama

GULF REFINING COMPANY

Use Gulf Refining Company Products

Scottsboro

Alabama

JULIAN HAMBRICK'S GIFT SHOP

Scottsboro

Alabama

Compliments of

THE QUALITY STORE

Scottsboro

Alabama

1000 Watts

1330 KC'S

RADIO STATION WROS

"The Magic Carpet for your
Advertising Dollar"

717 Scott Street
Scottsboro, Alabama

in the
"Heart of the Tennessee Valley"

Owned and Operated by
Mr. & Mrs. Hugh T. Kirby and Son
Personnel
Rose Kirby--Gen. Mgr. Hugh Kirby--Pres.
Clyde (Uncle Josh) Varner
Bill Prickett--Chief Engineer
Homer Monroe--Manager
Hugh Thomas Kirby, Jr. --Jr. Announcer

Compliments

to the

Seniors

**THE FIRST
NATIONAL BANK**

Scottsboro

Alabama

Compliments of

BOCANITA THEATRE

Scottsboro

Alabama

Compliments of

WOODALL'S READY-TO-WEAR

AND

LAD 'N LASSIE SHOP

Scottsboro

Alabama

Compliments of

**AIRHEART FEED AND SEED
COMPANY**

Phone 450

Scottsboro

Alabama

Compliments of

EARLIE WRIGHT

STANDARD OIL STATION

Scottsboro

Alabama

PATRICK LUMBER COMPANY

"Everything To Build Anything"

Dependable Quality

Since 1926

Scottsboro

Alabama

Compliments of

THE

STATE NATIONAL BANK

Scottsboro

Alabama

Compliments of
BOYKIN MERCURY SALES

"at Five Points"

Telephone 500

Sales and Service

Scottsboro

Alabama

Compliments of
HARBIN MOTOR CO.

Jackson County's only Ford Dealer

Telephone 18 & 19

Scottsboro

Alabama

THOMAS DRUG STORE

Wm. T. Thomas, R. Ph.
Prescriptionist

Phone 115

Scottsboro

Alabama

Compliments
of

SCOTTSBORO JEWELRY

Scottsboro

Alabama

WORD FURNITURE CO.

"HOME OF GOOD FURNITURE"

Phone 76

Scottsboro

Alabama

Compliments of

COPLIN HARDWARE COMPANY

"Your Kelvinator Dealer"

Scottsboro

Alabama

Compliments
of

EUGENE G. FITZGERALD
AND
EUGENE G. FITZGERALD, JR.

Representing, L. G. Balfour Co.

Class Rings, Invitations, Personal Cards, Diplomas

210 Clark Building
P. O. Box 1072

Birmingham, Alabama

GRUBTOWN

PEGGY'S SHOPPE

Exclusive but not Expensive
Mrs. Vernon Thomas and Alice
Scottsboro, Alabama

BENHAM'S UNDERWEAR MILL



PUT GOD INTO YOUR PLANS

"Go to now, ye that say, Today or tomorrow we will go into such a city, and continue there a year, and buy and sell, and get gain; Whereas, ye know not what shall be on the morrow. . . ."

"For that ye ought to say, If the Lord will, we shall live, and do this, or that. . . ."
James 4:13-15

This familiar scripture introduces one of the most immediate needs facing young people today: the need of including proper respect for God and His way in your plans for the future. We urge you to consider God and His Kingdom first in making your important decisions.

1. IN CHOOSING A COLLEGE: As many of you further your academic accomplishments, you will be subjected to teaching designed to destroy your confidence in God, in the Bible, and in all that is sacred and holy. There are things of greater importance than magnificent buildings, full social life, and the reputation of a college. Prepare yourselves now with an unshakable faith in God, and then endeavor to choose a place of higher learning where you may sit at the feet of Christian teachers who will help you maintain faith in God and His Book.

2. IN CHOOSING A CAREER: The Bible demands that each one of us be engaged in an honorable occupation that we may provide for ourselves and the needy. (Rom. 12:11, 17; 2 Thess. 3:10; Eph. 4:28) Many occupations are questionable for Christians, and could eventually cause one to be lost, and to be robbed of his influence. Choose your career carefully. Take Christ with you into your life's work, and remember, Jesus said, "Without me ye can do nothing." John 15:3-5.

3. IN CHOOSING A COMPANION: God has decreed that it is not good for man to be alone. He has provided for man to select a companion and for them both to leave their fathers and mothers and be as one, living together until separated by death. Someone has appropriately said that the day one selects a companion for life could well be the same day that he determines his eternal destiny. If you respect God's plan of marriage and Christian home life, you will have no regret. Select your associates, and especially your life's companion with grate care. And before you marry, read carefully these scriptures: Matt. 5:31-32; Matt. 19:3-9 Eph. 5:23-33.

Churches of Christ have a great interest in young people and wish for each of you a future of increased knowledge of God's Word. You are always welcome to meet with Churches of Christ, who pray that you will become acquainted with God's church and serve him humbly and faithfully in it, that you may live--and --die in the triumphs of a living Faith.

CHURCH OF CHRIST

Jack Wilhelm
Minister
Ph. 389-J

Broad St. at Charlotte Ave.
Scottsboro, Alabama

Daily Radio Program:
WCRI, 11 a.m.