

Reminder 68



THE REMINDER

Scottsboro High School
Scottsboro, Alabama

1968



DEDICATION

With deep admiration and gratitude we sincerely dedicate our 1968 Reminder to one who has gained our deepest respect and has shown continued interest and dedication to the students of Scottsboro High School---Mrs. George Armstrong.

You have made an enormous contribution to Scottsboro High School as a member of our faculty, but to us students you have been far more than just a teacher. You have made a deep impression upon the hearts of so many students by being an understanding friend. You have found great satisfaction in aiding us students toward the full realization of our potentialities. You have rendered a valuable service to our school through your sponsorship of the Future Teachers of America. You have generously given of your time to help with such projects as building homecoming floats. You have gained our respect by first respecting us. You have shown that you believe wholeheartedly that student participation and cooperation are essential to Scottsboro High School.

May this 1968 Reminder be a small token of our appreciation for the boundless service that you have rendered to each one of us at Scottsboro High School.







As we journey on the road to the future, we reflect on our memories of SHS with pride in our achievements, laughter in our joyful times, and thoughtfulness in our serious moments.





Scottsboro High School reflects the lives of its people -- the intellectuals, the teachers, the followers, the leaders, the nonconformists, and the individuals. All are essential and have their places in the student body. It is the center of their activities, their interests, their studies, and the basis for the forming of their characters.

The purpose of this book is to be a reflection of the past year and the memories it holds for each and every one of us.







FACULTY

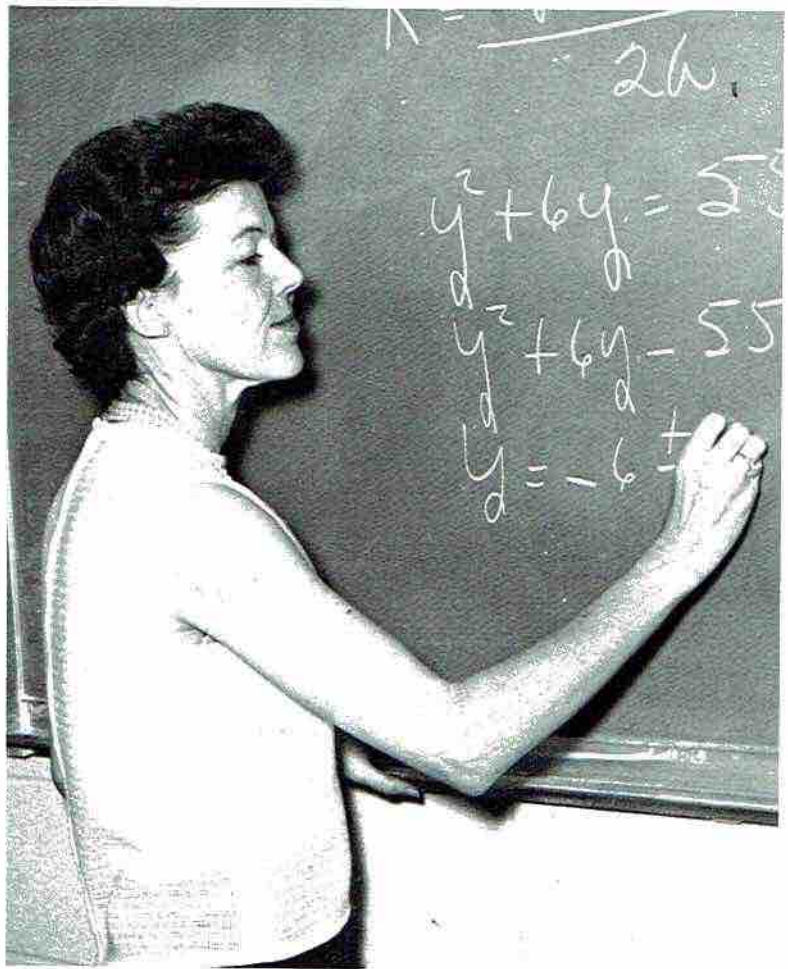

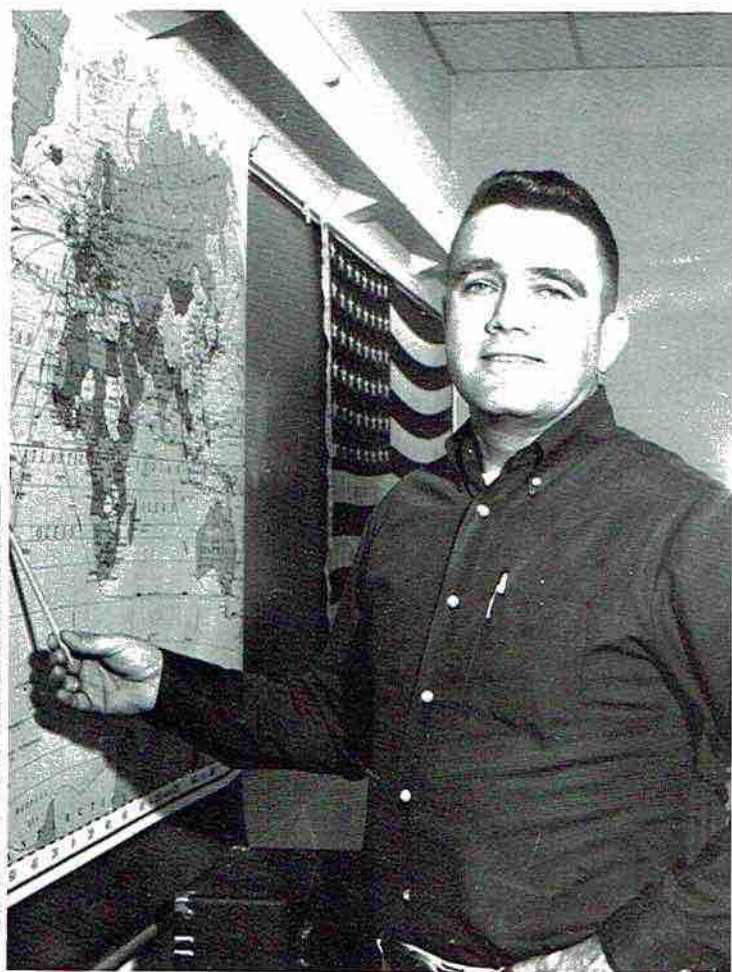

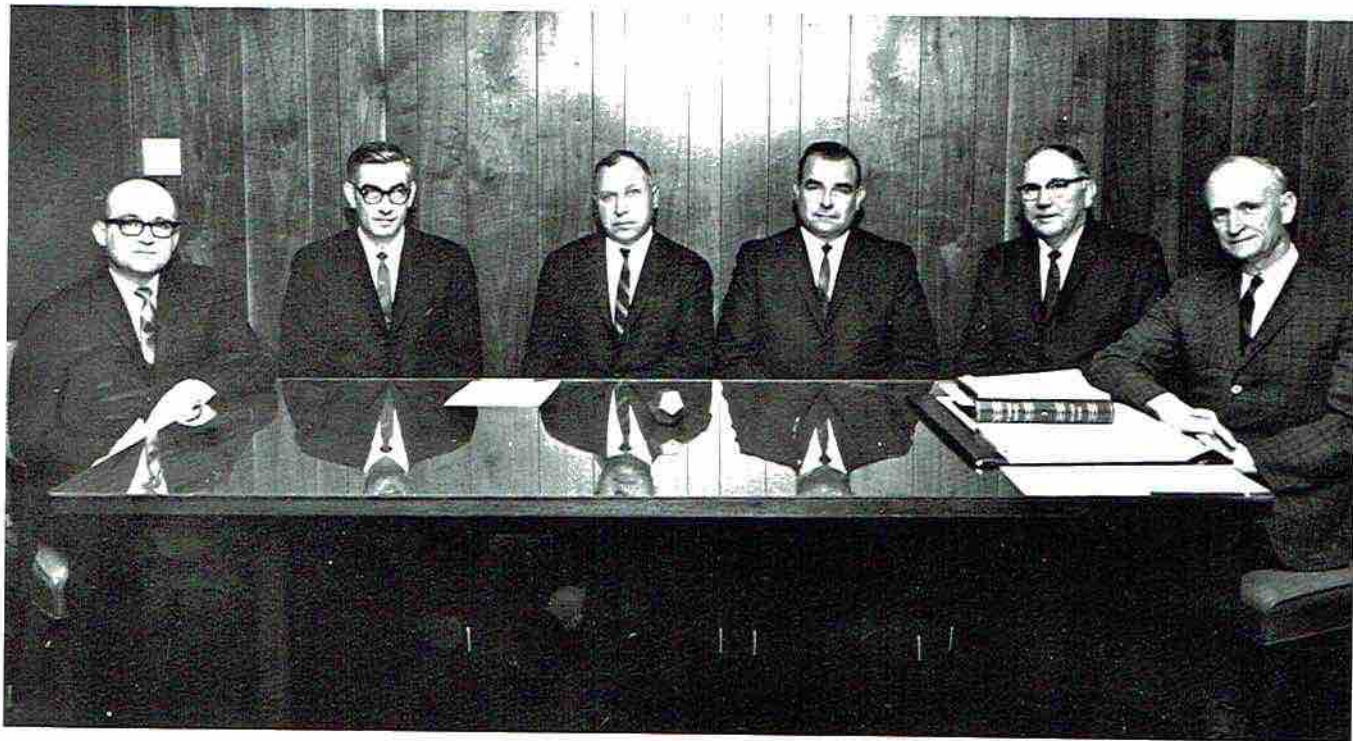

MEMBERS: Mr. Gene Warr, Mr. Jim McGinty Mr. Brooks Woodall, Mr. Alvin Butler Dr. T. T. Nelson, Mr. Charles Bradford.

SCOTTSBORO CITY BOARD OF EDUCATION



DR. T. T. NELSON - Superintendent



MRS. LEROY AIRHEART
Secretary



MRS. WILLIAM HAAS
Secretary

ADMINISTRATION



MRS. T. T. NELSON, Secretary

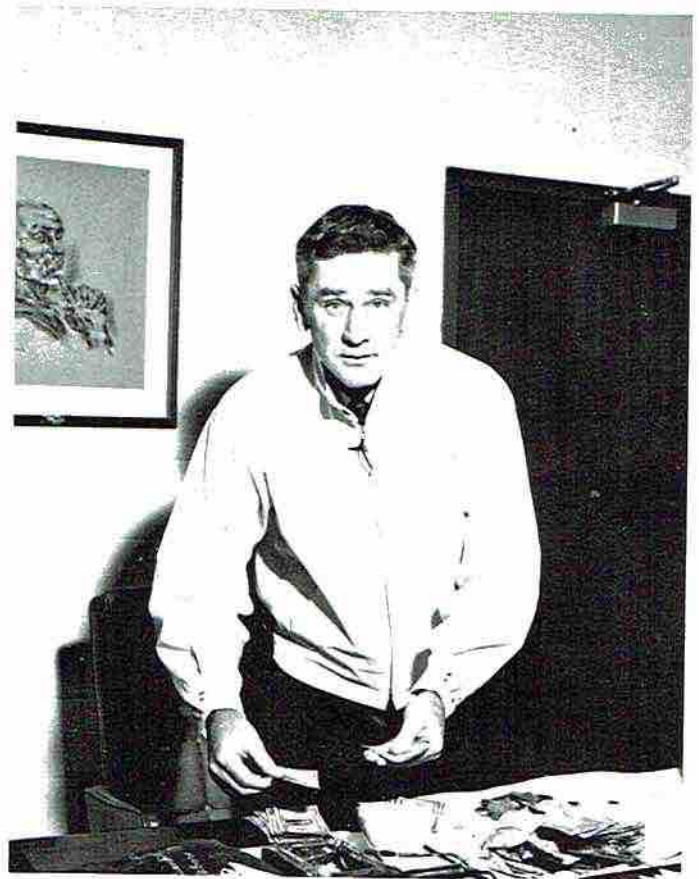

MR. RAY COLLINS, Principal



OFFICE ASSISTANTS: Brad Bradford, Sherry Atkins, Dianna Thompson, Linda White, Linda Light, Yvonne Selby, Janie White.

SCOTTSBORO FACULTY



MRS. PEGGY ALLEN
Alabama College - B. S.
Vanderbilt - M. S.
Biology
Medical Careers
Club Sponsor

MRS. ROY AMBRESTER
Mary Hardin Baylor -
B. S.
Univ. of Ala. - M. A.
Guidance Counselor

MRS. GEORGE
ARMSTRONG
Athens College - B. A.
Peabody - M. A.
English
F. T. A. Sponsor

MR. KENNETH BARNES
Florence State - B. S.
Distributive Ed.
D. E. Club Sponsor

COAC
Jackso
Un
Physic

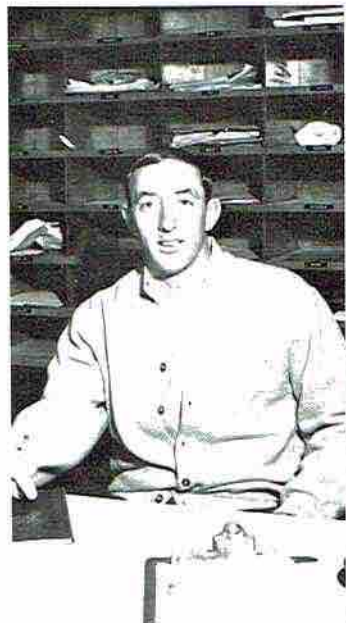

COACH HAROLD BOBO
Jacksonville State
University - B. S.
History
Study Hall

MRS. JACK BROOME
Florence State - B. S.
Peabody - M. A.
Business Education
Reminder Sponsor

COACH WAYNE
BROTHERS
Jacksonville Univ. - B. S.
Asst. Football Coach
Social Studies

MRS. CAROLYN BULLARD
Florence State College -
B. S.
Civics, Democracy

MRS.
Univ.
Englis
Senio

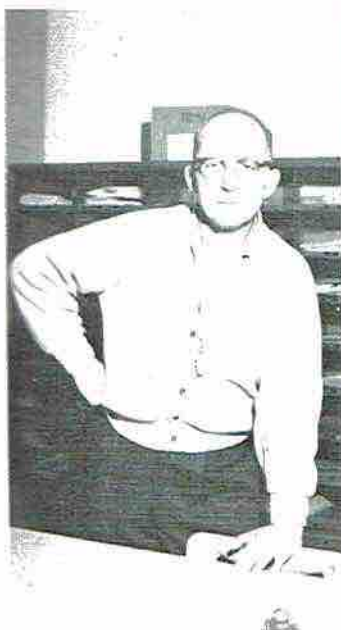

COACH Q. K. CARTER
Jacksonville State
Univ. - B.S.
Physical Education

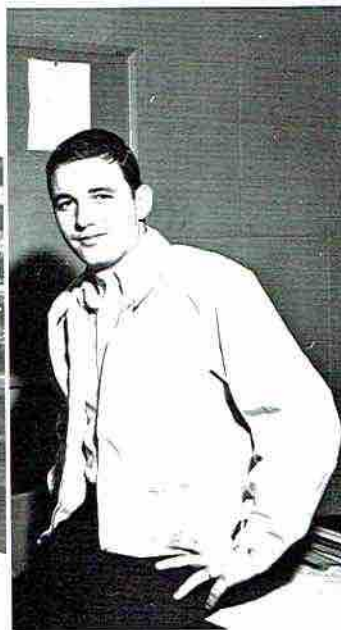

MR. GLEN CHISM
Florence State
College - B.S.
American History
Ala. History, Civics



MRS. PAT COBB
B.S., Auburn - Lab Tech.
Science
Jr. Science Club



MR. JACK COX
Jacksonville State Univ. -
B.S.
Univ. of Ala. - M.A.
Band Director



MRS. NEWMAN DAVIS
Univ. of Ala. - A.B.
English
Senior Class Sponsor



MR. BILL HAAS
Jacksonville State
Univ. - B.S.
History



MRS. HOLLIS HAMBRICK
Ala. College - B.A.
Peabody - M.A.
English
National Honor Society
Sponsor



MRS. SARA HARPER
Jacksonville State
Univ. - B.S.
English



COACH WILLIAM
HAWKINS
Jacksonville State
Univ. - B.S.
Peabody - M.A.
Phys. Ed.
F.C.A. Sponsor

MRS. CHARLES HEATH
H. Sophie Newcomb -
B. of Design
Mary Hardin Baylor -
B.A.
Peabody - M. of Lib.
Science
Librarian
Lib. Club Sponsor



MRS. CECIL HODGES
Athens College - B.S.
Typing, Business Math,
Law

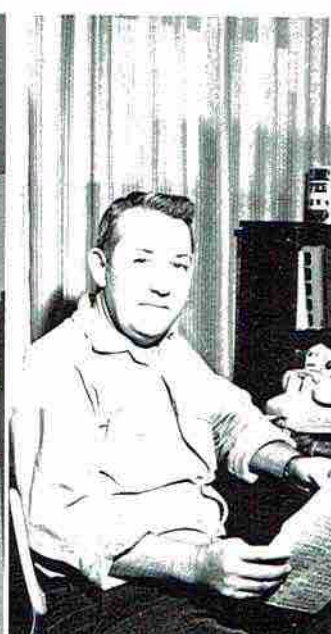

MR. WILEY HOPPER
Auburn Univ. - B.S.
Auburn Univ. - M.A.
Agriculture



MRS. DORAN INGRAM
Univ. of Tenn. - B.S.
Home Economics
F.H.A. Sponsor



MRS. RICHARD JOHNSON
Ala. A. and M. - B.S.
Typing, Business Law,
Business Math



MRS. CHRISTINE KING
Athens College - B.S.
English



MRS. JOSEPH LEE
Univ. of Ala. - B.S.
Peabody - M.A.
Chemistry, Physics,
Science Club Sponsor



MRS. W. W. MATTHEWS
Ala. College - B.S.
Occupational Home
Economics



MISS CORA MICHAELS
Bethel College - B.A.
Univ. of Ala. - M.A.
Mathematics



LT. COL. V. M. NIXON
Ohio Univ. - BSC
Junior ROTC
ROTC Rifle Club Sponsor

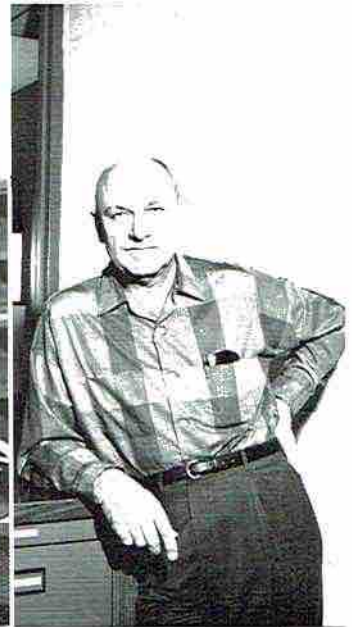

MR. J. R. PORCH
Jacksonville State
Univ. - B.S.
Auburn - M.S.
Vocational Industrial
Education
V.I.E. Club Sponsor



MRS. J. R. PORCH
Jacksonville Univ. - B.S.
Auburn Univ. - M.A.
Algebra



MR. ROBERT PORCH
Jacksonville State
Univ. - B.S.
Democracy, Economics

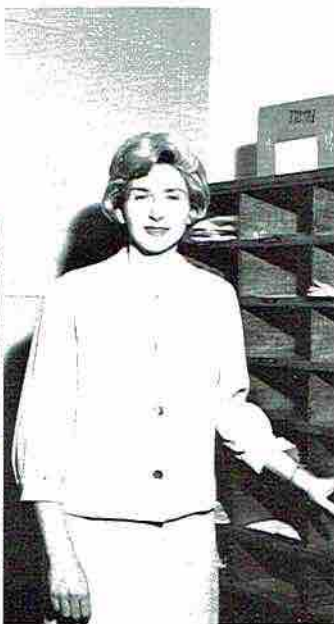

MRS. CHARLES
ROBERTSON
Jacksonville State
Univ. - B.S.
American History



MRS. FRED SANDERS
Univ. of Ala. - B.A.
Peabody - M.A.
Mathematics
Student Council Sponsor



MRS. AUSTIN SHARP
Auburn Univ. - B. S.
George Peabody - M. A.
Biology, General Science



MRS. WILLIAM SLOAN
Jacksonville State
Univ. - B. S.
Physical Education
Pep Club and Cheerleader
Sponsor



SFC CHESTER L. SMITH
ROTC Drill and
Ceremonies,
Marksmanship



MRS. THOMAS
STEVENSON
Univ. of Ala. - B. A.
Speech, English,
Debate Coach



MR. WILLIAM TAYLOR
Alabama College - A. B.
Spanish



MR. FRED THOMAS
Florence State - B. S.
Math



MRS. BLAINE THOMAS
Jacksonville Univ. - B. S.
English



MRS. CHARLES
WALLINGSFORD
Samford Univ. - B. S.
Typing, Bookkeeping
Wildcat Sponsor

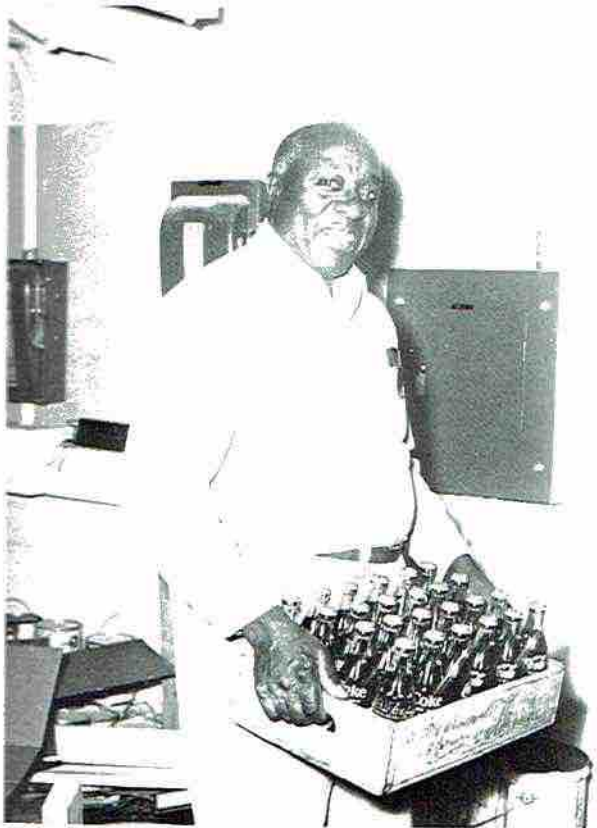

CUSTODIAN John Snodgrass



LUNCHROOM MAID Matoka Snodgrass

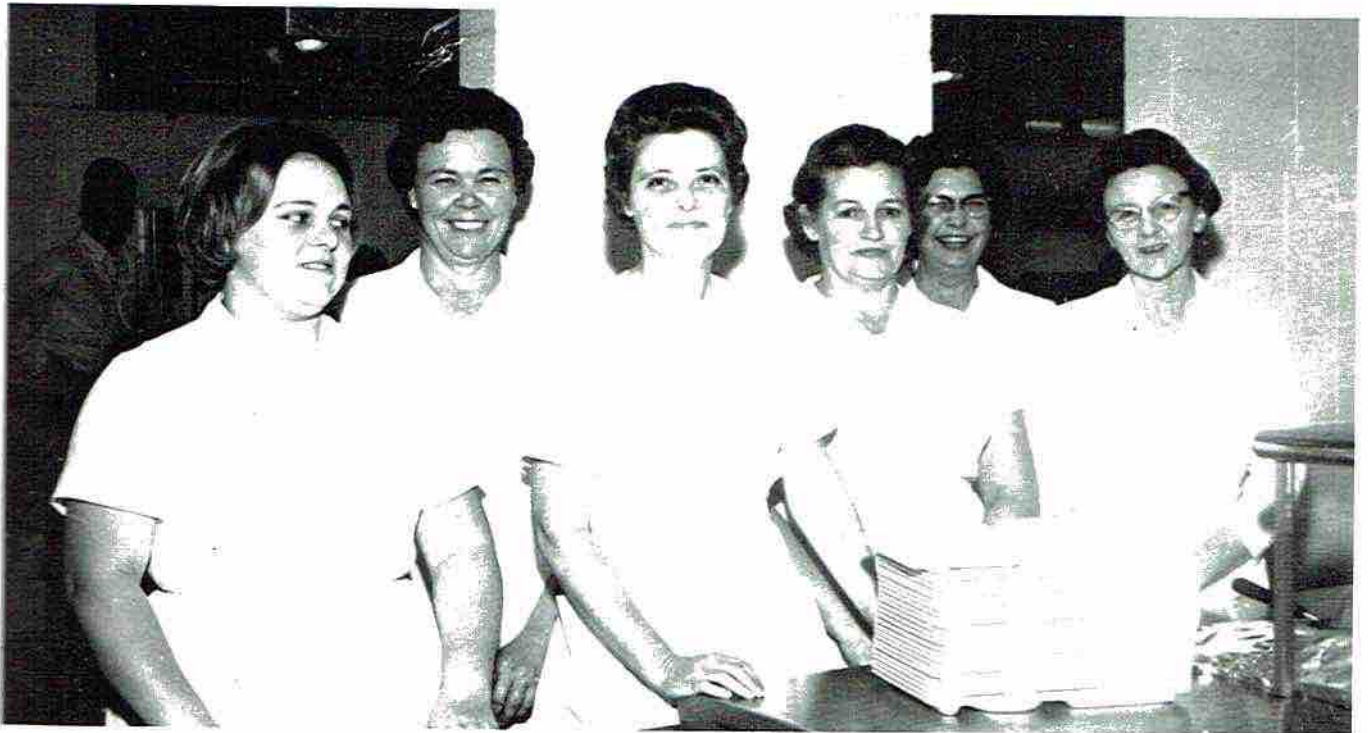

LUNCHROOM WORKERS: Joyce Treece, Pearl Sanders, Inez Rousseau, Mildred Wilborn, Belle Hart, DIETICIAN Billie Hastings.

CLASSES



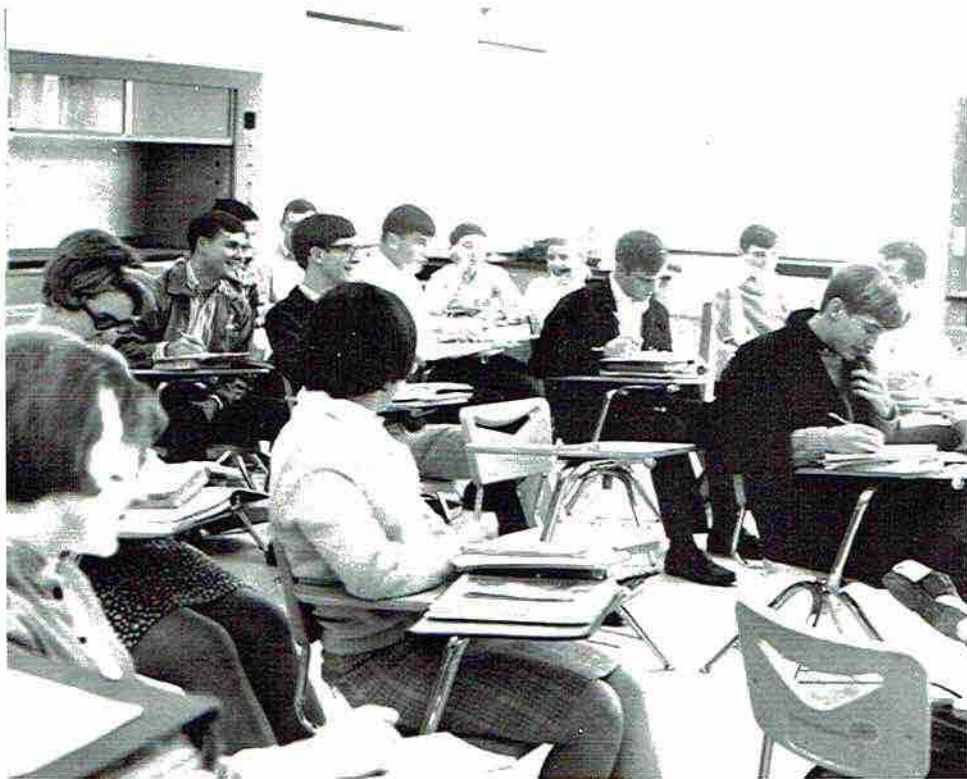



SENIOR CLASS OFFICERS: Suzanne Sloan, Secretary-Treasurer; Jimmy Bramblett, Vice-President; Sherry Atkins, Typist; Mike Linville, President.

SENIOR CLASS



J. W. ALLEN
Pep Club 2-4; Science Club 3; Basketball 2-4; Who's Who; Most Courteous

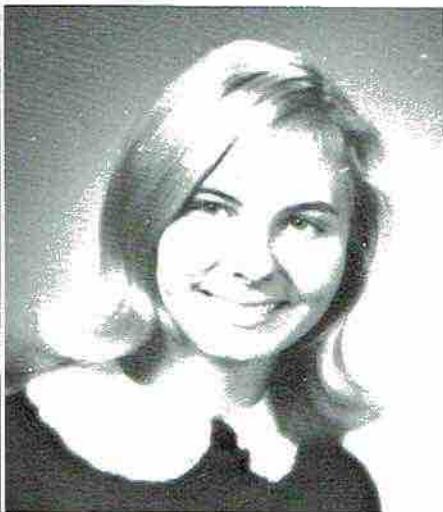

BETTY ARNOLD
Pep Club 2-4; F. H. A. 2



NORTON HUNTER ARNOLD JR.
Pep Club 3



SHERRY ATKINS
Pep Club 2-4; F. H. A. 2-3; F. H. A. Alt. 2; Medical Careers Club 1; Office Assistant; Senior Class Typist

LINDA
Pep Cl
Band S
3-4; Pr
Runner
Cit. C
Tri-M
Wildca
Mgr. 4

JERRY
F. F. A.

PATSY
Pep Cl
Scienc
F. H. A
Library
V. F. W
Studio

RICHA
Pep C
ball 1

SHARO
Pep Cl
3; Pres
Hist. 3
Study
Who's

CHARI
Pep Cl
Club 2



I'll give you two Becky's and a Wanda
for a Bill and a Ray!

LINDA BANKSTON

Pep Cl. 2-4; Band 1-4; Majorette 1-4;
Band Swht. 4; Med. Careers Cl. 2; F. T. A.
3-4; Pres. 4; N. H. S. 3-4; Sec. 4; Fourth
Runner-up, Miss Scottsboro High School 3;
Cit. Conf. Delegate 3; Science Cl. 3;
Tri-M Cl. 4; Who's Who Best All Around 4;
Wildcat and Annual Staff 4; Advertising
Mgr. 4

JERRY BELL

F. F. A. 2-3; D. E. 4; Pep Club 3

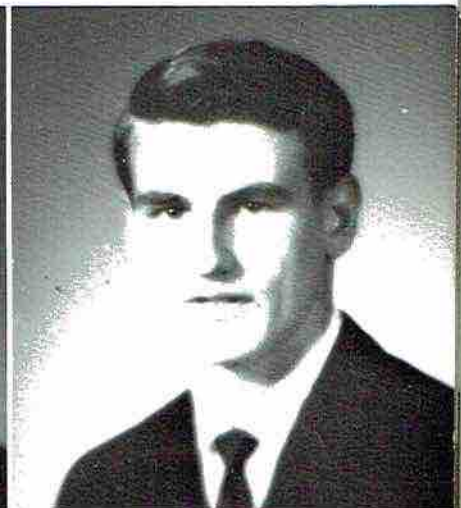

PATSY BERRY

Pep Club 2-4; Band 1-3; Debate 2-4;
Science Cl. 2-4; Med. Car. Cl. 2-4;;
F. H. A. 3; N. H. S. 2-4; Tutor Aide 4;
Library Cl. 4; Civitan Ora-Con. 2-3;
V. F. W. Ora-Con. 4; Who's Who Most
Studious 4

RICHARD BLACKWELL

Pep Club 2-4; "S" Club 2; ROTC 4; Foot-
ball 1; Who's Who Friendliest 4

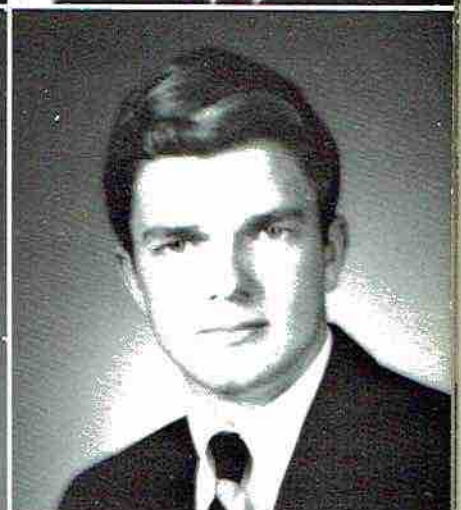
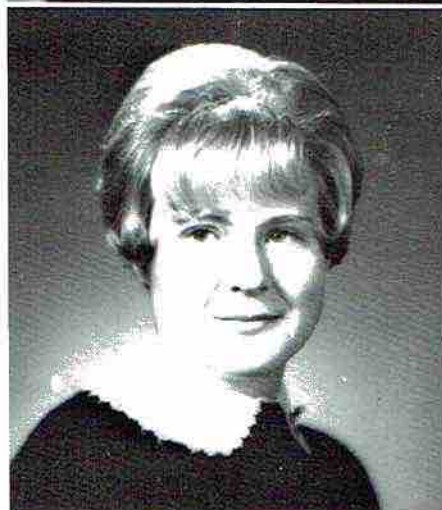

SHARON BOOZER

Pep Club 2-4; Med. Careers Cl. 3-4; Sec.
3; Pres. 4; Library Cl. 2-3; F. H. A. 2-4;
Hist. 3; V-Pres. 4; N. H. S. 3-4; Music
Study Cl. Schol. 3; Betty Crocker Award 4;
Who's Who Most Talented 4

CHARLES RAYMOND BRADFORD

Pep Cl. 2-4; Football 1-2; BB 1-3; Library
Club 2

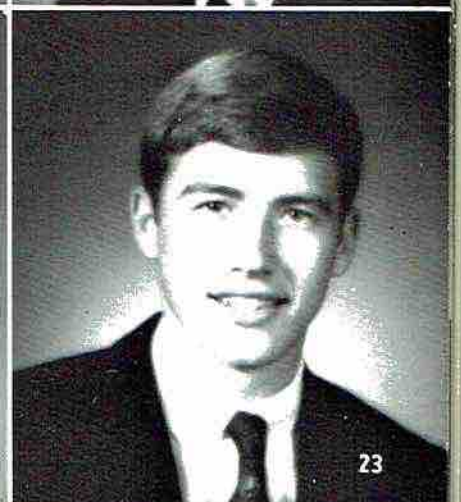



BRAD BRADFORD

Pep Cl. 2-4; F. T. A. 3-4; Med. Car. Cl. 2; V-Pres. 2; N. H. S. 3-4; F. C. A. 3-4; Stu. Coun. 2-4; V-Pres. 3; Pres. 4; Boys' St. 4; Band 1-2; Football 1-4; Co-Capt. 4; Best Sports. Award 4; Pres. Soph. Class 2; Pres. Jr. Class 3; Class Fav. 2-4; Who's Who Most Popular 4; "S" Cl. 2-4; Tutor Aide; Rec. Chmn. 4

JAMES H. BRAMBLETT JR.

N. H. S. 4; F. C. A. 4; Tri-M Music Cl. 4; Treas. 4; BB 1-4; Band 1-4; Capt. 4; Lt. 2-3; Sec. Jr. Class 3; V-Pres. Sr. Class 4; Auburn Music Inst. 3; All-Star Band 2; Alt. 3-4; Who's Who Most Talented 4

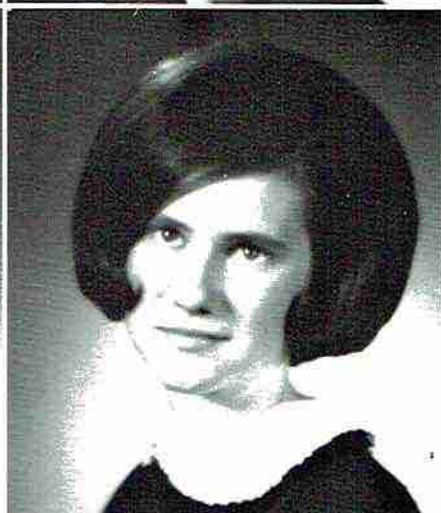

BUFORD B. BRANDON JR.

F. F. A. 2-3

FREIDA BRANDON

Pep Cl. 2-4; F. H. A. 3-4; Hist. 4; F. T. A. 2-4; Med. Careers Cl. 2; Stu. Coun. 2; Band 1-4; Sec.-Treas. 4; Tri-M 4; Sec. 4; Library Cl. 3-4; Treas. 3; V-Pres. 4; Miss F. H. A. 4; Tutor Aide 4; Who's Who Friendliest 4

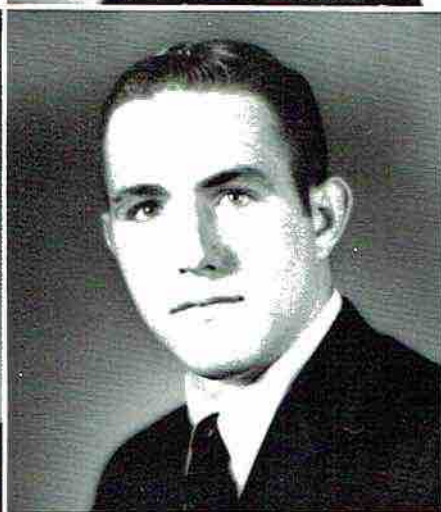
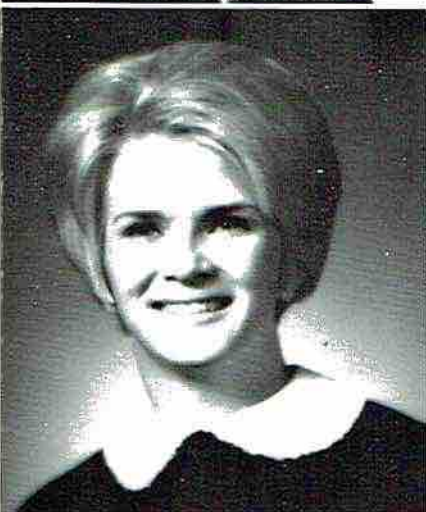

REBECCA BRANDON

Pep Club 2-4; Science Cl. 3-4; Med. Careers Cl. 3; Library Cl. 2; Pep Cl. Rep. 4; F. T. A. 3-4; Band 1-3; St. Council Alt. 3; Annual and Wildcat Staff 4; Rec. Comm. 4

THOMAS L. BRANDON

Pep Cl. 2; Med. Careers Cl. 3-4; Sec.-Treas. 4; Science Cl. 3-4; Treas. 4; "S" Cl. 3-4; F. C. A. 3-4; Track 1-4; BB 1-2; Football 1-4; Co-Capt. 4; Best Returning Lineman 4



PATRICIA BRAZELTON

Pep Club 2-4; Library Club 2-3; Medical Car. Cl. 2; F. H. A. 2; Library Assistant 2

DIANN BRISTOR

Transfer Student; F. H. A. 3

DAN BUTLER

Transfer Student; Track 1-2; Football 4

CAROLYN L. CHAMBERS

Pep Club 3-4; F. H. A. 2; Library Cl. 2-4;
Treas. 4

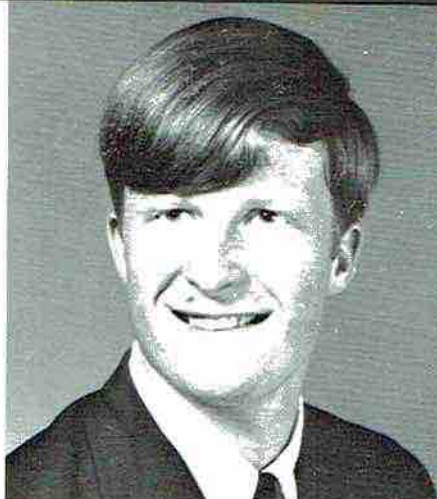

PHYLLIS JEAN CHRISTA

Pep Club 1-4; Transfer Student; Health
Car. and Science Cl. 1; Pres. 1; Library
Cl. 1; Treas. 1; Student Gov. 1; Miss
D.E. 3; Science Cl. 2

BRENDA CLARK

Pep Club 1-3; F. H. A. 2-3

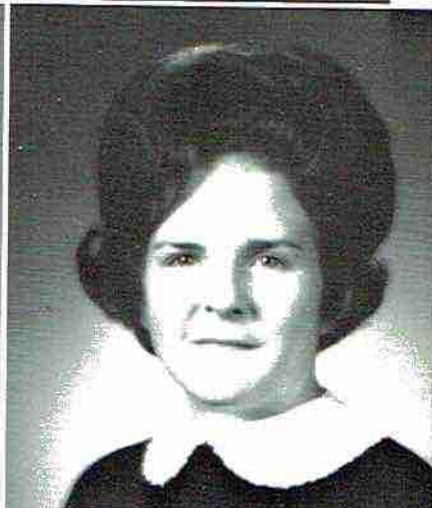

ALVIN CLEMENS

Pep Club 2-4; Science Club 3; ROTC 4

JAMES EDWIN COLLINS

Pep Club 2-4; F. F. A. 3-4; "S" Cl. 2-4;
Football 1-4; Best Lineman Award 4

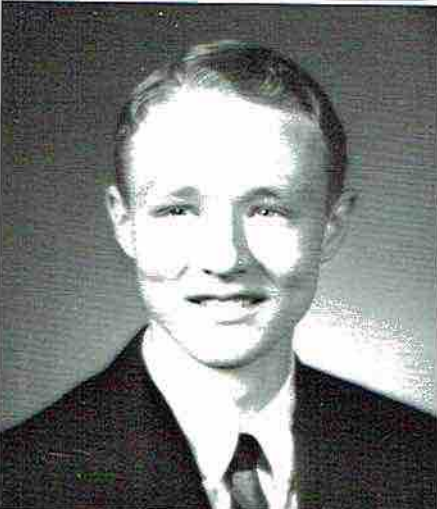

HELEN CORNELISON

Transfer Student; Pep Club 2-3; Library
Club 2-3; D. O. Club 4

CATHY CRANFILL

Transfer Student; U. C. Y. 1; Jr. Spanish
Cl. 1; F. H. A. 2-3; Pep Club 2-4

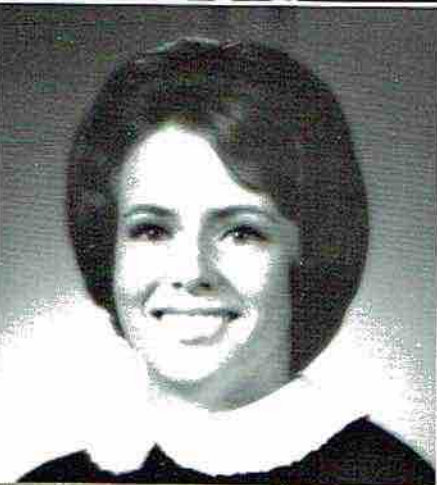

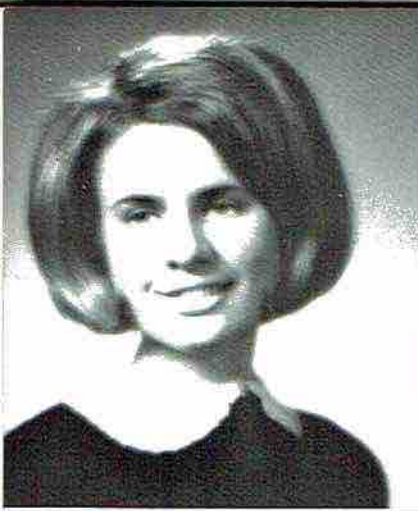

CAROL DAVIS
Pep Club 2-3; Library 2-3; F. H. A. 2-3

MICHEAL DEVERS
Pep Club 2-4; Library Club



TOMMY DILBECK
Pep Club 2-4; Med. Careers Cl. 2; Band 1-4; Student Coun. 2; All-State Band Alt. 2-4; Science Cl. 3-4; Library Cl. 3-4; Lit. Mag. Staff 4; Tri-M 4; Pres. 4

MARGARET ANN DRINKARD
Transfer Student; Carvette Staff 2; F. H. A. 1-4

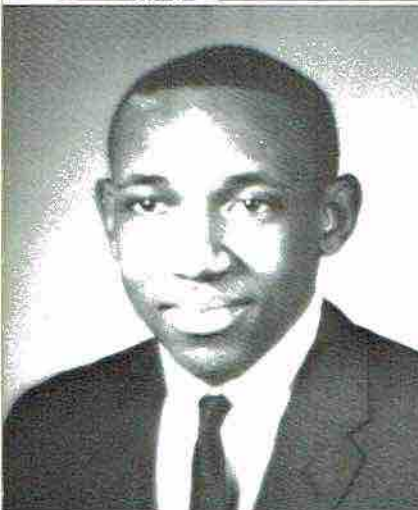

CHARLES EDWARDS
Transfer Student; Basketball 4

GEORGIA KINNIER EDWARDS
Pep Cl. 4; Library 2-4; F. H. A. 2; Science Cl. 4; Lit. Mag. Staff 4; Editor 4; Homecoming Attend. 4; Library Asst. 2; Who's Who Neatest 4



JERRY E. EVETT
Pep Cl. 2-4; F. F. A. 2-3; D. O. 3-4; Football 1; Track 1; ROTC 4

WANDA FAYE EVETT
Pep Club 2-3; F. H. A. 2

ELIZ
Pep
4; H
Car.
N. H.
Miss
Wild
Man

KAR
Pep
Cl.

VAN
Pep
Cl.
Rec.

VIRG
Pep
ence
Wild
3-4;
Majo
Favo
3-4;

ROBE
Pep
ball

SHIR
Pep



Huh! Huh! Huh! Huh! Huh! Huh! Huh!

ELIZABETH ANN FORRESTER

Pep Cl. 2-4; "S" Cl. 2-4; Cheerleader 2-4; Head 4; F. T. A. 3-4; F. H. A. 3; Medical Car. Cl. 2; Library Cl. 3-4; Reporter 3; N. H. S. 4; Miss F. H. A. 3; Miss S. H. S. 4; Miss Congeniality 4; Homecoming Att. 3; Wildcat and Annual Staff 3-4; Advertising Manager 3

KAREN ANNE FOSSETT

Pep Cl. 2-4; Library Cl. 2-3; Med. Careers Cl. 2-3; F. H. A. 2-3; Pianist 3



VAN DAVID GABLE

Pep Cl. 2-4; Library Cl. 2-4; Med. Car. Cl. 2; F. F. A. 4; Band 1-4; 2nd Lt. 3-4; Rec. Comm. 4

VIRGINIA O. GARDNER

Pep Cl. 2-4; Tri-M 4; F. T. A. 3-4; Science Cl. 3; Student Coun. 4; Annual and Wildcat Staff 4; Tutor Aide 3-4; N. H. S. 3-4; Med. Careers Cl. 2; Band 1-4; Majorette 2-4; Homecoming Att. 2; Class Favorite 2; First Runner-up Miss S. H. S. 3-4; Who's Who Prettiest 4



ROBERT LEE GASS

Pep Club 1-3; Med. Careers Cl. 2; Football 1; Library Club 2

SHIRLEY LORRAINE GATTIS

Pep Cl. 2-4; F. H. A. 2

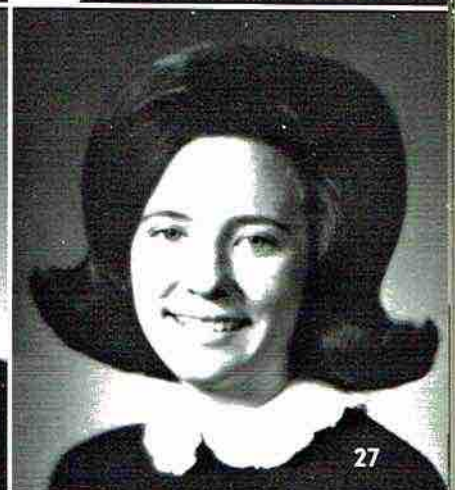



JAN GENTLE

Pep Cl. 2-4; Student Coun. 3; Library Cl. 2; Med. Careers Cl. 2; F.T.A. 3-4; Science Cl. 3; Annual and Wildcat Staff 4; Business Mgr. 4; Who's Who Most Courteous 4

LONNIE GRAY

Pep Cl. 3-4; Football 1; F.F.A. 2; D.E. 3-4; V-Pres. 4

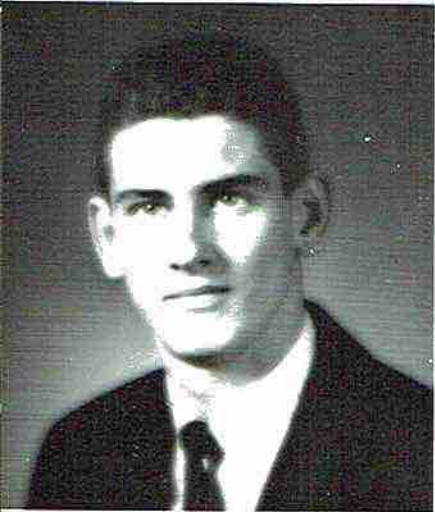

GERRY LYNN GRIGGS

Pep Club 3-4; Basketball 1-4

JOE WAYNE GUFFEY

F.F.A. 4

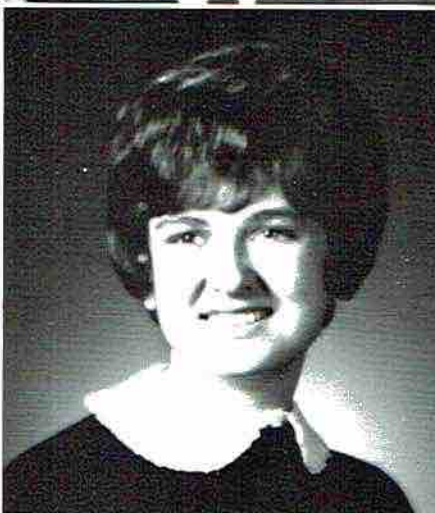

PATRICIA A. GUINN

Pep Club 3; F.H.A. 2

SHEILA GUINN

Transfer Student; Pep Cl. 2-4; Med. Careers Cl. 2-4; F.H.A. 2; Library Assist. 4; Debate and Speech Cl. 4



MARY SYBLE HALL

Pep Cl. 2-4; D.O. 4; F.H.A. 2-4

NANCY JO HAMMER

Pep Cl. 2-4; "S" Cl. 3-4; Cheerleader 3-4; Med. Careers Cl. 2; F.T.A. 3-4; Student Coun. 4; Band 1-2; N.H.S. 4; Annual and Wildcat Staff 4; Bus. Mgr. 4; F.H.A. 3; Miss F.H.A. Alt. 3; Library Cl. 2-4; V-Pres. 3; Pres. 4; Class Favorite 3-4; Homecoming Queen 4; Who's Who Most Popular 4



Now remember Sam, keep your arms off the floor!

SANDRA FAYE HENEGAR

Pep Club 2-4; F. H. A. 4; Library Cl. 4;
Lit. Magazine Staff 4; Band 1-4

MARK HIGGINBOTHAM

Pep Club 2-3; D.O. 4

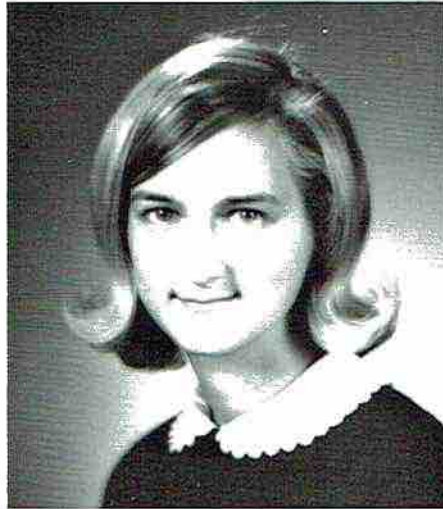

JIM HILL

F. F. A. 2-3; D.O. 4

JO ANNE HILL

Transfer Student; Carvette Staff 2; F. H. A.
1-2; Student Council 1-2

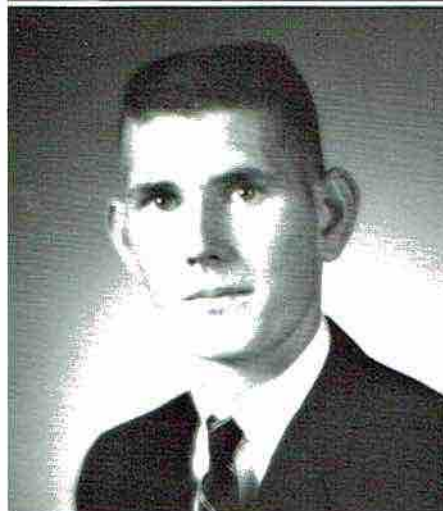

DONALD MEEK HODGES

Transfer Student; Pep Club 1-2; Beta Cl.
1-2; F. F. A. 2; Glee Club 1-2; Basketball
1-2; Science Cl. 4

BARBARA NELEN HOGE

Pep Club 2-3; F. H. A. 2-4

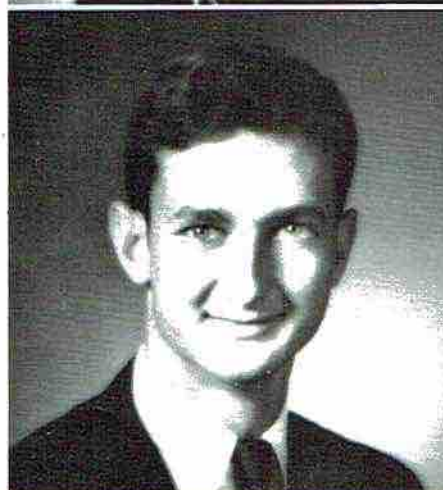

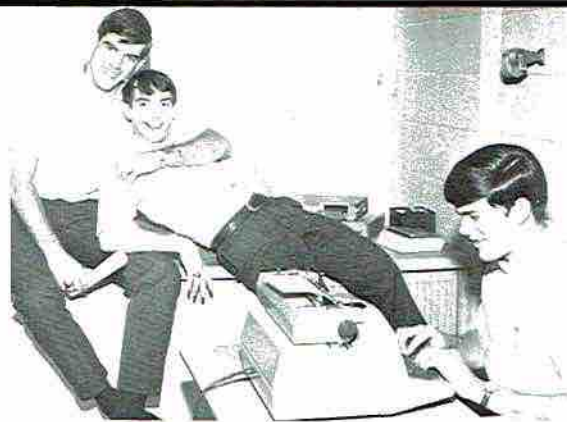

Gee Paul, You're GROOVY!



CLYDE M. HOLDER
Pep Club 4



MICHAEL G. HOLLIS
Pep Club 2-4; Medical Car. Cl. 2; Debate Team 2; Science Cl. 3; Reporter 3; Ala. Citz. Conf. 3; N. H. S. 4; ROTC 4; First Lt. 4; Band 1-3; Annual and Wildcat Staff 4; Photographer 4



CATHEY GAIL IVEY
Transfer Student; Cheerleader 1; Pep Club 2-4; Library Cl. 2-4; F. H. A. 2; Medical Car. Cl. 2-4



CHARLOTTE LAVONNE JEFFERY
Transfer Student; Dramatic Cl. 2-3; F. H. A. 2-3; Glee Cl. 2; Library Club 2; Pep Club 2-4

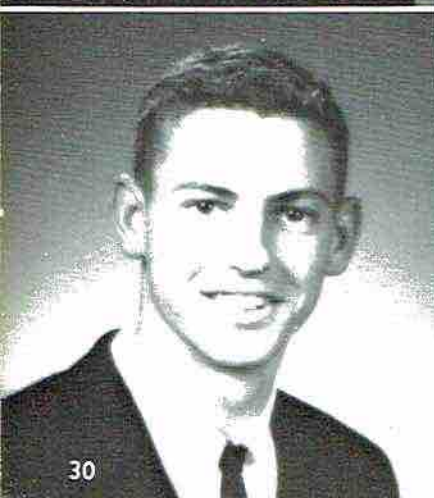

WAYNE JEFFERY
Pep Club 2-3; D. E. Club 3-4; Pres. 4

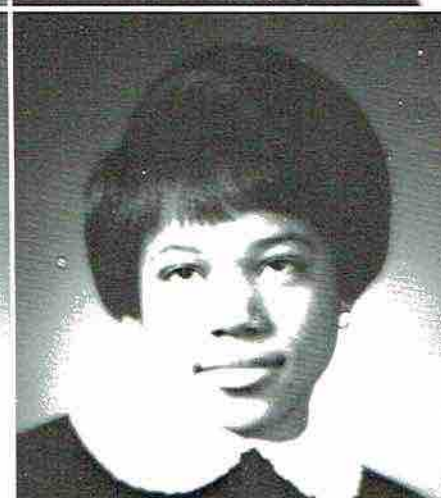

CAROLYN JOHNSON
Transfer Student; N. H. A. 1; Pep Club 2; F. H. A. 3-4

DAVID
F. F. A.
heart

KEITH
Pep C
Most 1
Track
3-4

JUDY
Transf

RONN
Pep C
Caree
3-4; S

RAND
Pep C
Libran
Tri-M
ROTC

RALPH
ROTC

DARR
Pep C



DAVID JOHNSON

F.F.A. 2-4; Treasurer 4; F.H.A. Sweetheart 4

KEITH R. JOHNSON

Pep Club 2-4; "S" Club 3-4; Football 3-4; Most Improved Football Player Award 4; Track 3-4; Med. Careers Cl. 3; F.C.A. 3-4

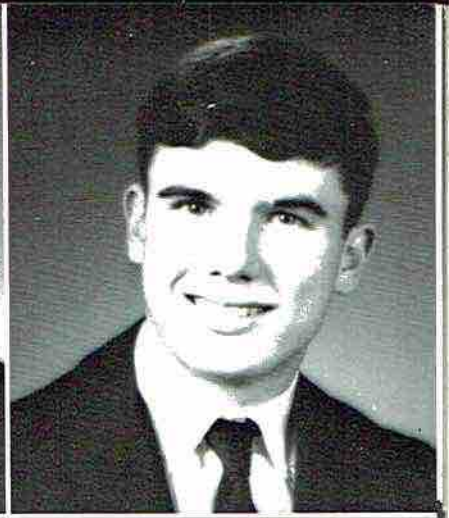

JUDY E. JONES

Transfer Student

RONNIE JONES

Pep Club 3-4; Library Club 3-4; Med. Careers Cl. 3-4; V-Pres. 4; Science Cl. 3-4; Sec. 4



RANDY JUNIOR

Pep Club 2-4; Science Club 3-4; Pres. 4; Library Cl. 3; Med. Car. Club 3; Band 1-4; Tri-M Club 4; Student Coun. Alt. 3; ROTC 4; First Lt. 4

RALPH CONNER KEEL

ROTC 4

DARRELL STEPHEN LATHAM

Pep Club 2; Football 1-2; Track 1

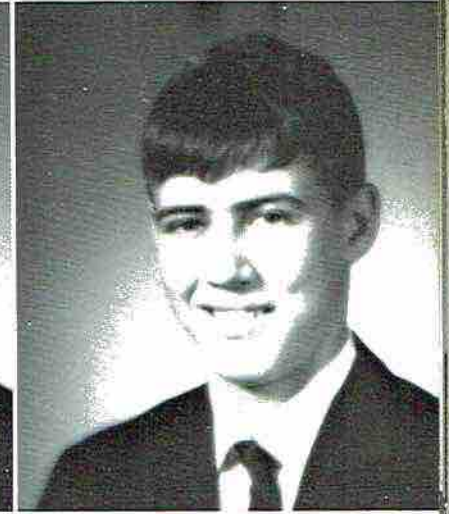

Hold on to what you've got!



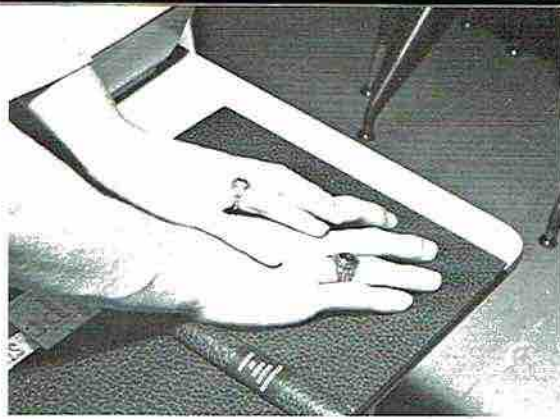

I Wanna Hold Your Hand!

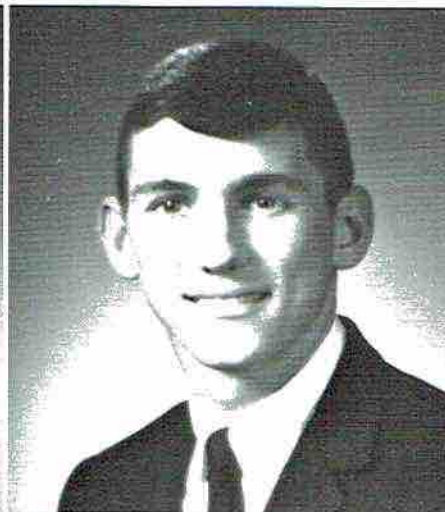

LINDA LIGHT
Pep Club 3-4; Office Asst. 4

MICHAEL ROY LINVILLE
Pep Club 2-3; N. H. S. 3-4; Boys' State 3;
Pres. of Senior Class 4; Student Coun.
Chaplain 4; BB 1-4; All-State BB 3;
F. C. A. 4

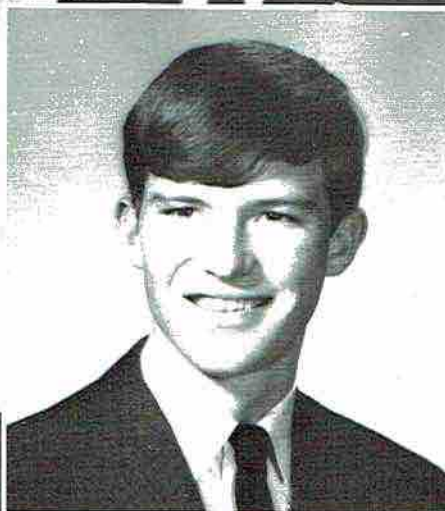

LARRY LOCKARD
Pep Club 2-4; Student Coun. 3

RICKY LONG
Pep Club 2-4; Track 1; Football 1-2;
F. F. A. 4



JANICE PATRICIA LOWE
Pep Club 2-4; F. H. A. 2-3; Med. Car. Cl.
3-4

LARRY LUSK
Pep Club 2-3; F. F. A. 2; D. O. Club 4;
Pres. 4; Mr. D. O. 4



Guess Who's Coming to Dinner!

JOAN REBECCA MANNING
Pep Club 2-4; F. H. A. 2-3

CATHY DARLENE MARTIN
Pep Club 2-4; F. H. A. 2

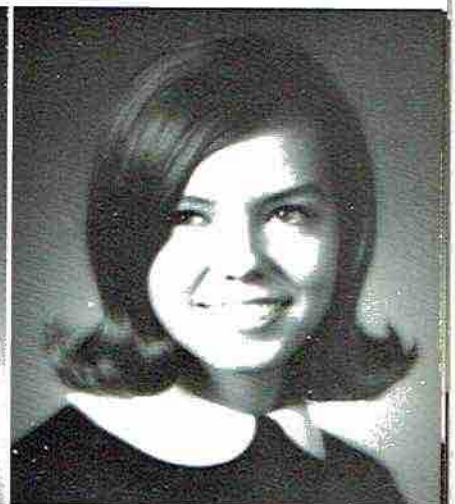

KENNETH W. MATTHEWS
Pep Club 4; F. F. A. 2-3; "S" Club 2-3;
Football 2-3

PHYLLIS JO MIDDLETON
Pep Club 2; F. H. A. 2-4

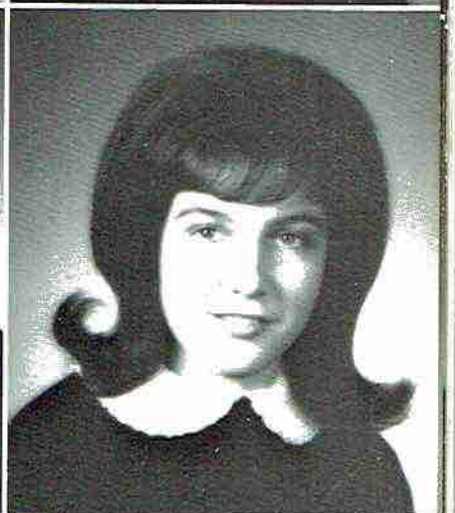
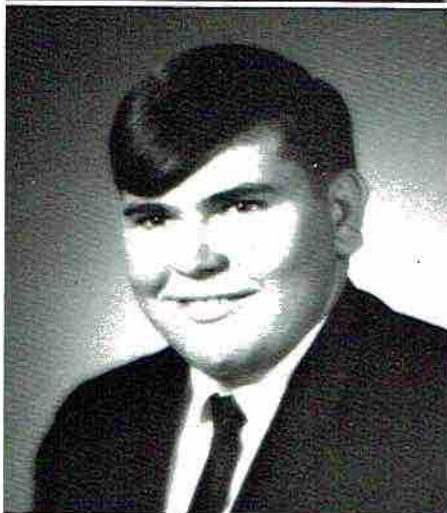

GAIL MOORE
Pep Club 2-4; Med. Car. Club 2-3;
Library 3-4; F. H. A. 4

RANDALL NELSON MOORE
F. F. A. 2; D. O. 4

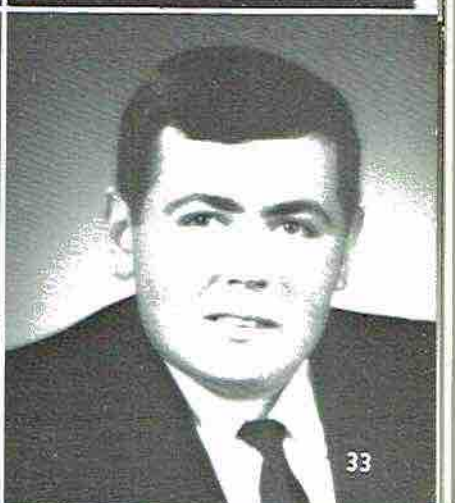
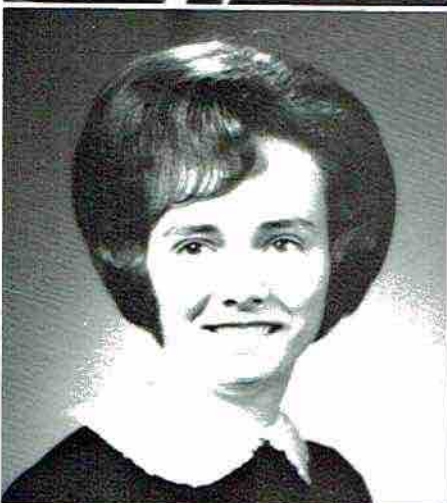

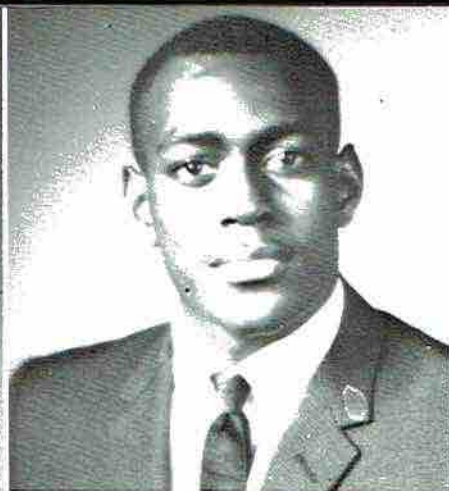

SHANNON McBRIDE
 Pep Club 2; Band 1-4; Med. Car. Club 3;
 Library Club 1-4; F. H. A. 2-4

SAM McCAMY
 Transfer Student; Basketball 4; Most. Val.
 BB Player 4

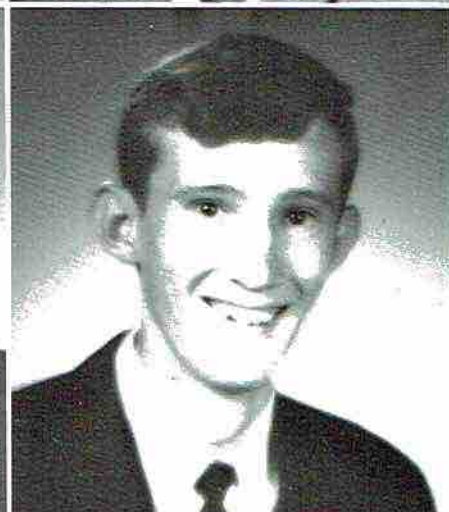
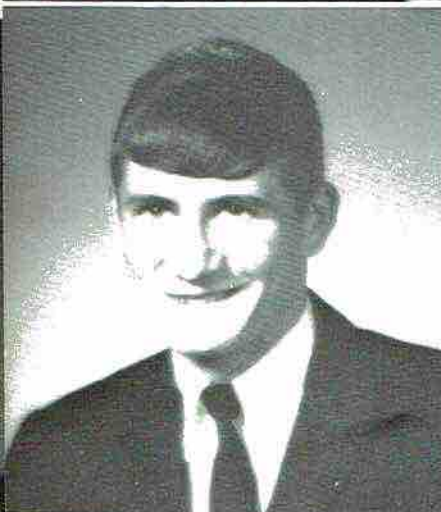

DENNIS McCRARY
 Pep Club 2; Band 1-4

JERRY LANE McCRARY
 Pep Club 2-4; Library Club 2; Med. Car.
 Club 2

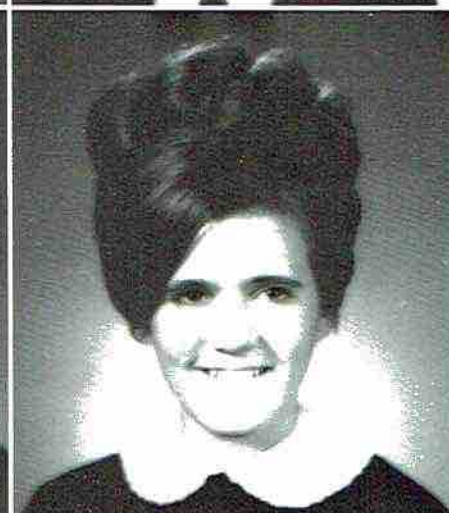
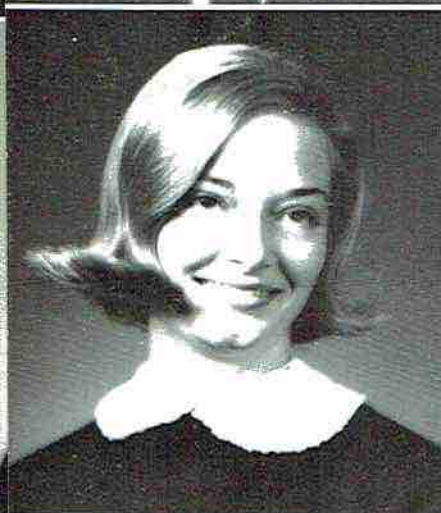

WANDA NECKLAUS
 Pep Club 2-4; N. H. S. 3-4; F. T. A. 3-4;
 Med. Car. Club 2-4; Wildcat and Annual
 Staff 4

FREDA NOBLITT
 Pep Club 2-4; F. H. A. 2



PAUL O'NEAL
 F. F. A. 2; D. O. Club 3-4

RICHARD MITCHELL PAYNE
 Pep Club 2-4; Med. Car. Club 3; Student
 Council 2; Football 1; Library Club 4



Now if I can just get my diploma!

PAMELA JEAN PENCE

Pep Club 3; F. H. A. 2-4; Reporter 4

PHILLIP PETTUS

Transfer Student

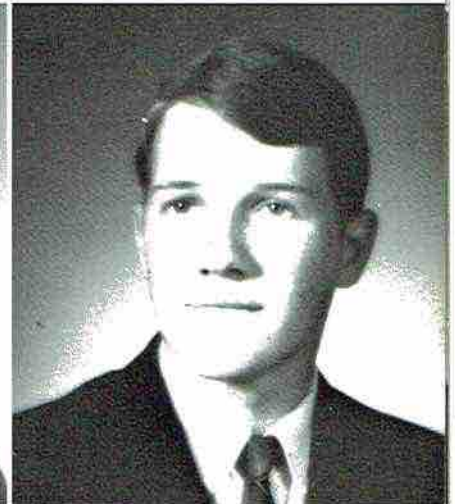

TIM POOLE

Pep Club 2-4; Pres. 4; Med. Car. Club 2-3; F. T. A. 4; Tri-M 4; Band 1-4; Football 2; Who's Who Most Dependable 4

GLEND A JOYCE POTTER

Pep Club 2-3; Tri-M Cl. 4; Library Cl. 2-4; Med. Car. Club 2-3; F. H. A. 3-4; Photog. 4; Band 1-4

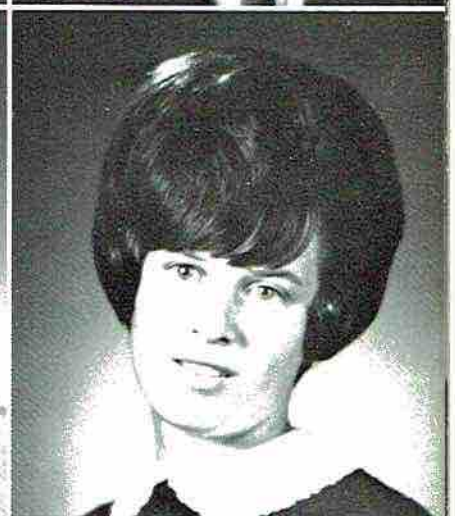
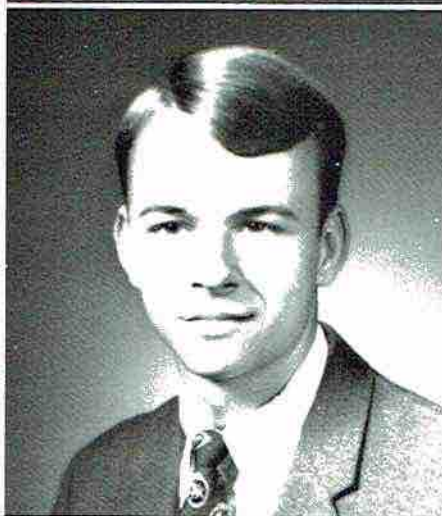

THOMAS RAY PRECISE

Football 3-4; "S" Club 3-4

CATHY LEA RAY

Pep Club 2-4; F. H. A. 2-4; Sec. - Treas. 4; F. T. A. 3-4; Treas. 4; Med. Car. Cl. 2; Student Council 2; McCall's Teen Fashion Board 4; Band 1-4

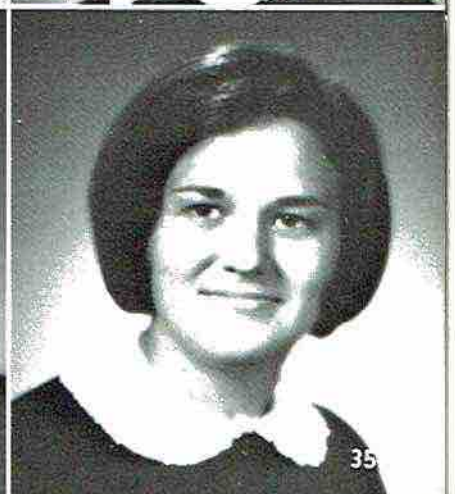
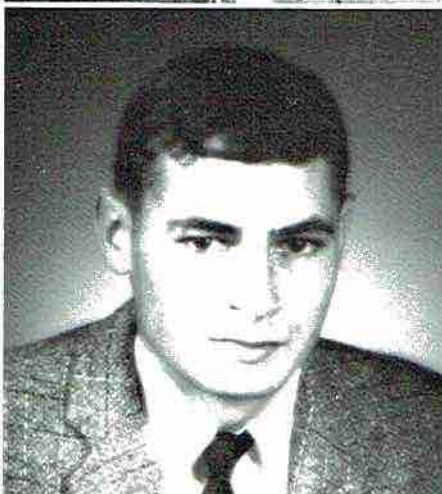



MICKEY ROBERTS
Pep Club 4; F.F.A. 2-3



GLENN KEITH ROGERS
F.F.A. 2-3; Reporter 3



CHARLOTTE JEAN ROGERS
Pep Club 2-4; Med. Car. Cl. 2-3; Library
Cl. 2; Band 1-4



KENNETH SAINT
F.F.A. 2; D.E. 4



GLEND A SEABOLT
Pep Club 3-4; Library Club 2; F.H.A. 2-3;
Recreation Lead. 2; Student Council 3-4;
N.H.S. 4; Office Asst. 4



LINDA SEABOLT
Pep Club 2-4; Library Cl. 2; F.H.A. 2-3;
Treas. 3; Miss D.O. 3-4; D.O. Cl. 3-4;
Sec. 3-4



JUAN SELBY
Pep Club 2-4; Med. Car. Club 3-4; N.H.S.
2-4; Treas. 4; Library 2-3; F.H.A. 2;
Student Coun. 4; Wildcat and Annual 3-4;
Editor, Annual 4; Senior Who's Who Most
Dependable

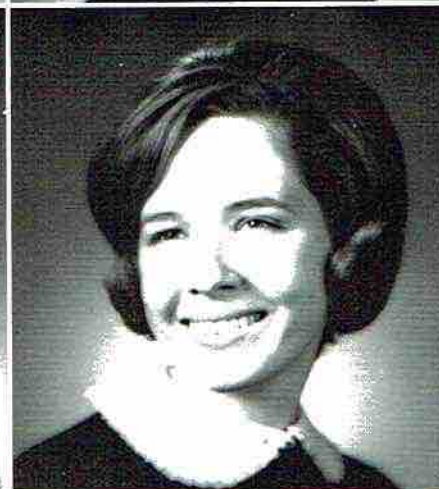

YVONNE JEANETTE SELBY
Pep Club 2-4; N.H.S. 3-4; Reporter 4;
F.H.A. 2-4; Pres. 4; Del. to Nat. Con. 4;
Med. Car. Cl. 2,4; F.T.A. 3-4; F.F.A.
Sweetheart 4

PAT
Pep

WAN
Pep

MAR
Pep
Libra
F.T.
nual
cat 4

KEN
Pep

RAY
Pep
Boys
Foot
Tuto
4; Se
and
Athle

NAN
Pep
4; Li
4; St

MAR
Pep
Libra
Band

PAT SHARP

Pep Club 2-4; F. H. A. 2-4



WANDA GAIL SHARP

Pep Club 2-4; F. H. A. 2-4



MARY GWEN SHEPPARD

Pep Club 2-4; N. H. S. 4; Library C. 2-4; Library Asst. 1-2; Med. Car. Cl. 2-3; F. T. A. 4; Speech and Debate Cl. 4; Annual and Wildcat Staff 3-4; Editor, Wildcat 4; Science Club 3



KENNETH SHRADER

Pep Club 3-4

RAYMOND COLUMBUS SIMMONS JR.

Pep Club 2-4; N. H. S. 3-4; F. T. A. 3-4; Boys' State 3; F. C. A. 3-4; "S" Cl. 2-4; Football 1-4; BB 1-4; Golf 3-4; Track 1; Tutor Aide 4; Stu. Coun. 2-4; Sec. -Treas. 4; Sec. -Treas. Sophomore Class 2; Annual and Wildcat Staff 4; Who's Who Most Athletic 4

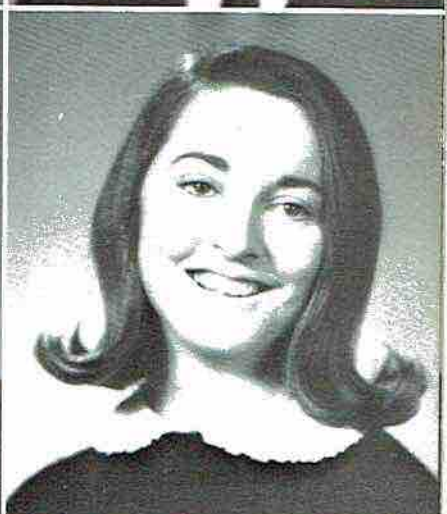

NANCY LEA SISK

Pep Club 2-4; Med. Car. Club 2; Reporter 4; Library C. 2-4; Science Cl. 3; F. T. A. 4; Student Coun. 4; Who's Who Wittiest 4

MARK SCOTT SKELTON JR.

Pep Club 2-3; Band 1; Med. Car. Club 2-3; Library Club 3; F. T. A. 4; N. H. S. 3-4; Band Announcer 3; Who's Who Wittiest 4





SUZANNE SLOAN

Pep Cl. 2-4; Med. Car. Cl. 2; N. H. S. 2-4; F. T. A. 3-4; Sec. 3-4; Science Cl. 3-4; Reporter 4; Tri-M Cl. 4; Historian 4; Girls' State Del. 3; Sec.-Treas. of Senior Class 4; Am. Hist. Award 3; Good Citiz. Girl 4; Treas. Jr. Class 3; Band 1-4; Maj. 1-4; Head 3-4; Who's Who Most Likely to Succeed 4

BRENDA SUE SMART

Pep Cl. 2-4; F. H. A. 3; F. T. A. 3-4; Library Club 2-3; Med. Car. Club 2-3; Debate and Speech Cl. 4; 2nd Runner-up Miss S. H. S. 4; Wildcat and Annual Staff 4; Band 1-4

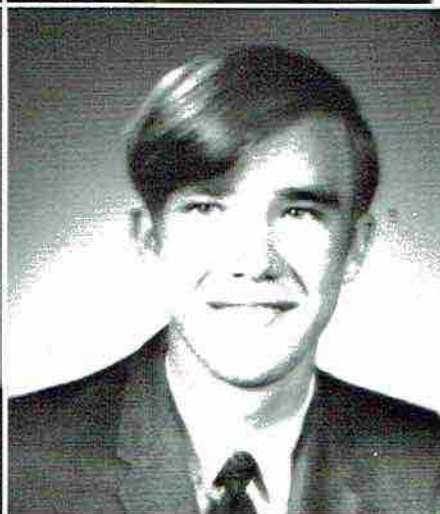

LARRY SMITH

Pep Club 2; N. H. S. 4; ROTC 4; Who's Who Most Studious 4

MICHAEL LAWAYNE STATON

Pep Club 4; D. O. Club 3-4; F. F. A. 2

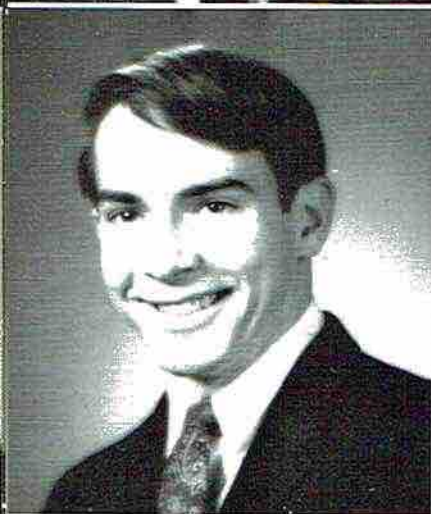

PAUL STEVENSON

Pep Club 2-4; F. T. A. 3-4; F. C. A. 3-4; Stu. Coun. 3; Track 1-4; Football 1-4; "S" Club 3-4

ROY SWEARENGIN

Pep Club 2-4; F. F. A. 2-4

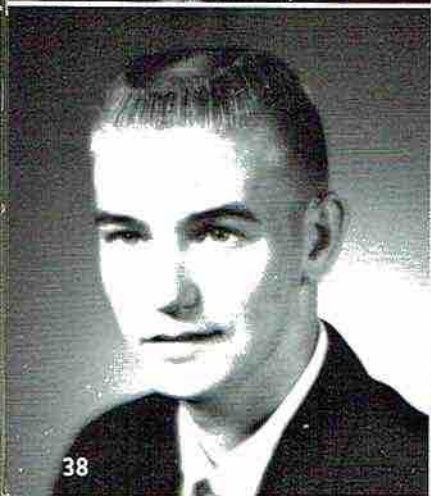

DONALD FRANK THOMAS

Pep Club 3-4

DIANA THOMPSON

Pep Club 2-4; F. H. A. 2; Stu. Coun. 4; Who's Who Most Athletic 4

CAROL
Pep Clu

THERES
Pep Clu

RICHAR
Pep Clu
Coun. 4
Neatest

ROBERT
Pep Clu

GENE W
F. F. A.

JOHN W
Pep Clu
Coun. 3
Sophom
F. C. A.
State 3
Footbal
Asst. E
Who M

LINDA
Pep Clu
Cl. 3; C

TAMAL
Transfe
Tri-Hi-
Library

CAROLYN ANN WALKER
Pep Club 2; F. H. A. 3-4

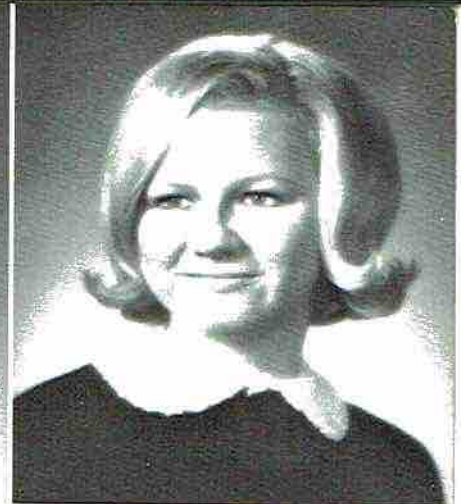

THERESA ANNE WATSON
Pep Club 2-4; F. H. A. 2

RICHARD H. WEAVID
Pep Club 2-4; Med. Car. Club 3-4; Stu.
Coun. 4; Golf 3-4; Football 3; Who's Who
Neatest 4

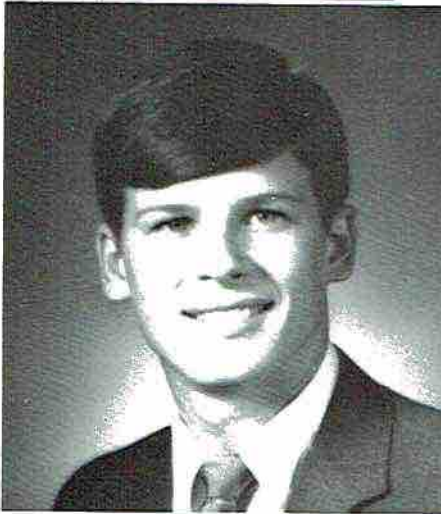

ROBERT GLENN WEBB
Pep Club 2-4; Basketball 2-3

GENE WEBB
F. F. A. 2-4; D. E. 3; D. O. 4

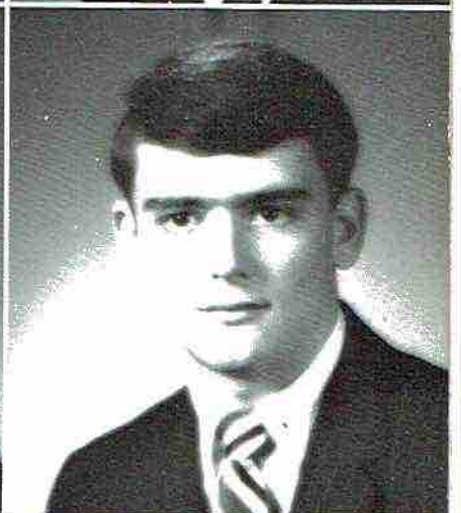

JOHN WILLIAM WHITE
Pep Club 2-4; F. T. A. 3-4; Parl. 4; Stu.
Coun. 3-4; N. H. S. 3-4; Pres. 4; V-Pres.
Sophomore Class 2; V-Pres. Jr. Class 3;
F. C. A. 3-4; "S" Club 2-4; Del. to Boys'
State 3; Tutor Aide 4; Track 1-4; BB 1-3;
Football 1-4; Wildcat and Annual Staff 4;
Asst. Editor 4; Test Your Best Rep. 3; Who's
Who Most Likely to Succeed 4

LINDA SUE WHITE
Pep Club 2-4; Med. Car. Cl. 4; Science
Cl. 3; Office Asst. 4; Band 1-3; F. H. A. 2

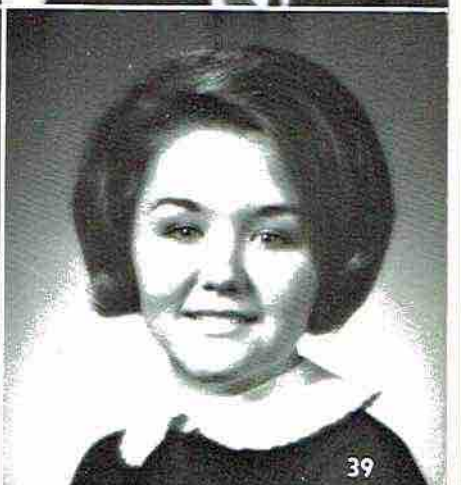

TAMALA JANE WHITE
Transfer Student; F. B. L. A. 2; Beta
Tri-Hi-Y 2; Y-Teens 1; Pep Club 3-4;
Library Club 3-4



BRENDA GAIL WILBORN
Pep Club 2-3; Library Cl. 2; F. H. A. 2-3



MARY BELINDA WILLIAMS
Transfer Student; Sec. - Treas. of Class
Club 2; Cheerleader 2; F. H. A. 2-3; Pep
Club 3-4



ROSIE MAE WILSON
Pep Club 2-3

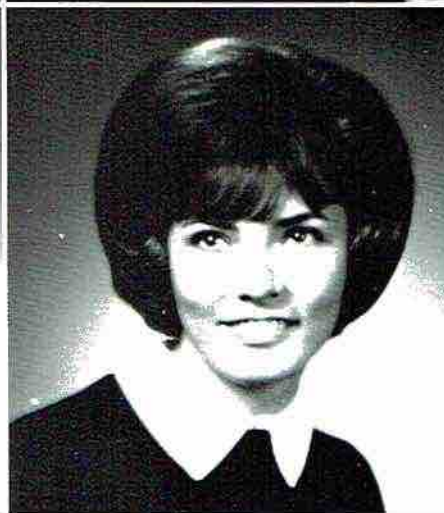

CAROL WINGER
Pep Club 2; F. H. A. 2; Stu. Coun. 2



LINDA WINGER
Pep Club 2-3; F. H. A. 2

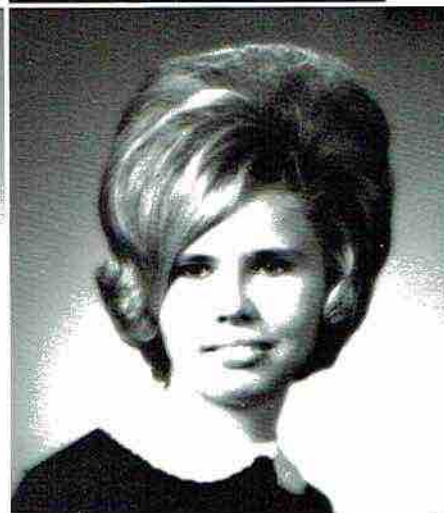

IMOGENE WINKLES
Pep Club 2-3; F. H. A. 2-4; Student Coun. 3



REBA JEAN WOMACK
Pep Club 2-3; Library Cl. 2; F. H. A. 2-4

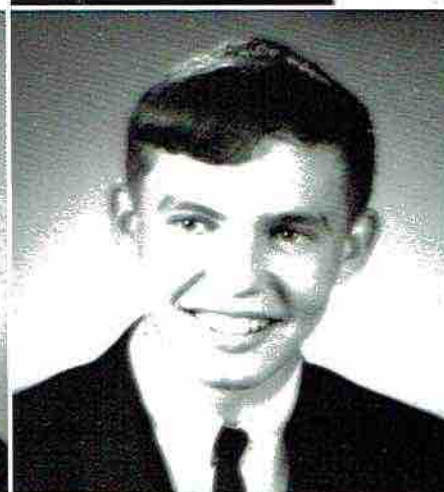

BOBBY RAY WOOSLEY
Pep Club 2-4; Basketball 1-2; D. E. Cl. 4;
Reporter 4



JANI
Pep
Cl.

WILL
Pep
2; M
Wild
"S"

LARI
Pep

REBA
Pep
Libra

SENIORS IN NASSAU

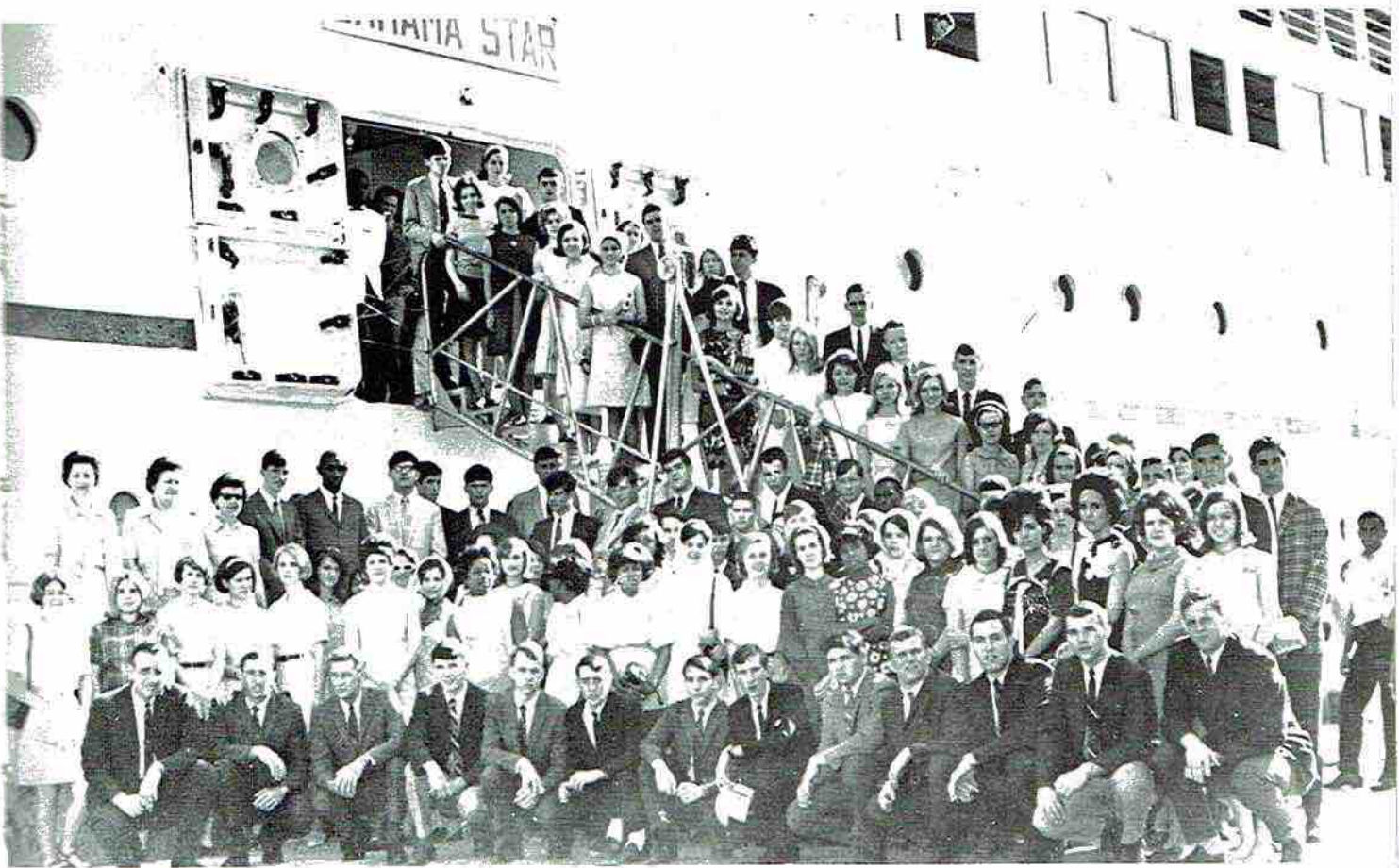

JANNINE WOREL

Pep Club 2-4; Science Cl. 3; Med. Car. Cl. 3-4.

WILLIAM BRADEN YATES

Pep Club 2-4; Track 2; Golf 3-4; Stu. Coun. 2; Med. Car. Cl. 2-4; Stu. Coun. Alt. 3; Wildcat and Annual Staff 4; Football 1-4; "S" Club 2-4; Who's Who Most Handsome 4.



LARRY YORK

Pep Club 2-4.

REBA YOUNG

Pep Club 2-3; Library Cl. 2-3; FHA 2-3; Library Assit. 2.

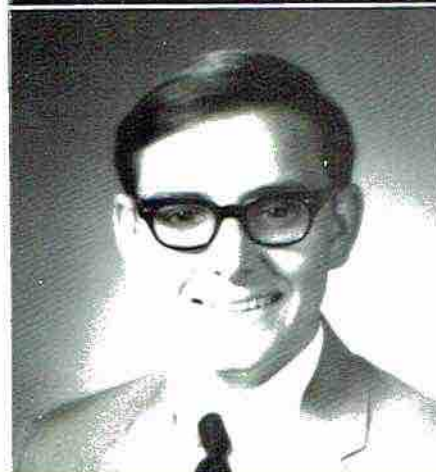

SENIOR TRIP IS A FUN PLACE!!!!!!!



"Watch the lovely birds!"

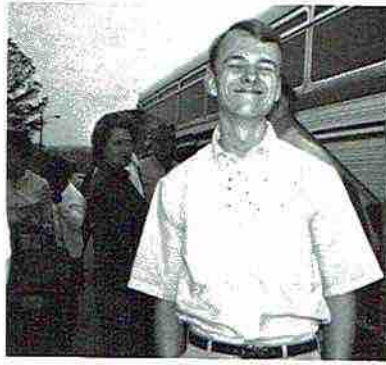

Yes, I'm on Mrs. Davis's bus!



Hi-Ho, Trigger!!



10:00 o'clock curfew??!



Soul Brother No. #1 .



I left my heart in Nassau!



Is that you Bobby?

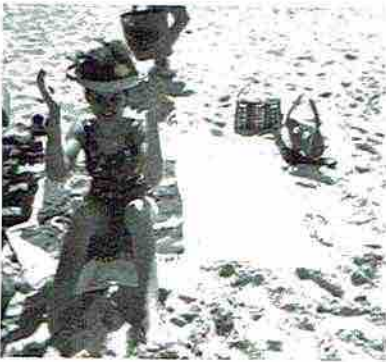

No Man! Gotta have 2 dollars!



PLP am all the way!!!



I wanna my mamma!!!



You'll never find your contact lens here!



Home already???

HONORS

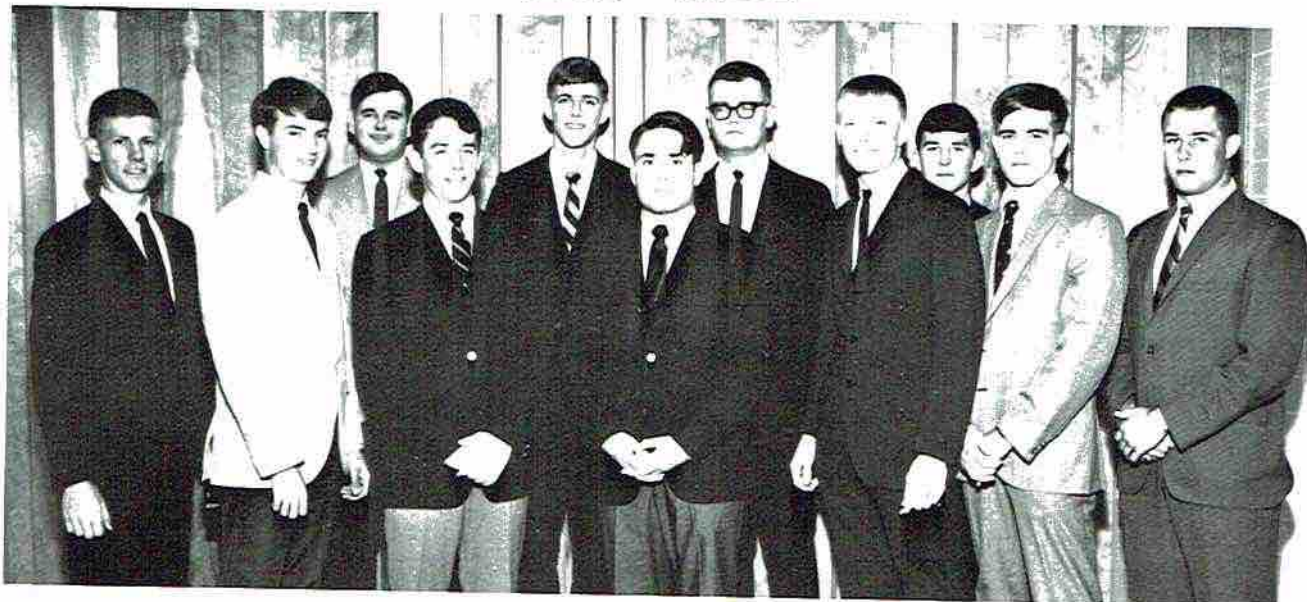

BOY'S STATE

Roy Light, Danny Vandiver, Tim Buck, Grady Jacobs, Gene Hess, Durwood Hodges, David Presley, Tom Underwood, Vince Pearson, Buddy Darwin, Johnny Bolton.

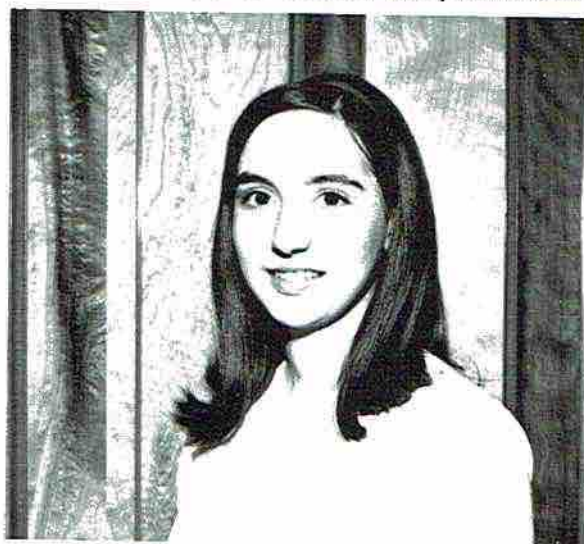

GIRLS' STATE
Kay Akin



GOOD CITIZENSHIP GIRL
Suzanne Sloan



DAR AMERICAN HISTORY AWARD
Vince Pearson



MUSIC AWARD
Robert Lee

GRADUATION HONORS AND AWARDS



SILVER SEAL AWARD

Yvonne Selby, Georgia Edwards, Virginia Gardner, Ray Simmons, Carol Winger, Kenneth Shrader, Sharon Boozer, Scott Skelton, Alvin Clemens, Linda Bankston, Wanda Necklaus, Juan Selby (not pictured).

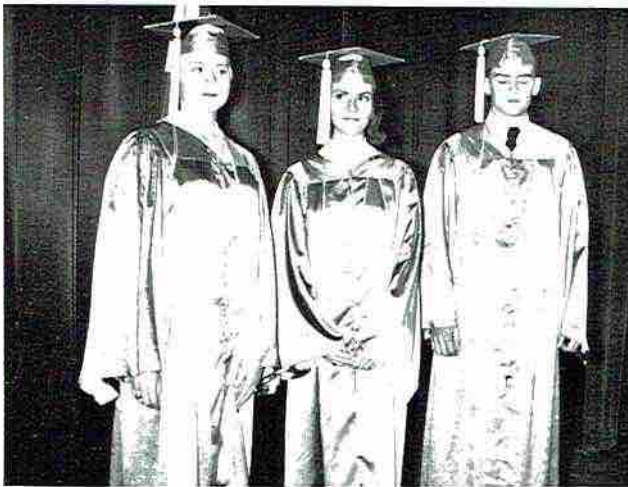

GOLD SEAL AWARD

Patsy Berry, Suzanne Sloan, Bill White



NATIONAL MERIT LETTER OF COMMENDATION

Wanda Necklaus

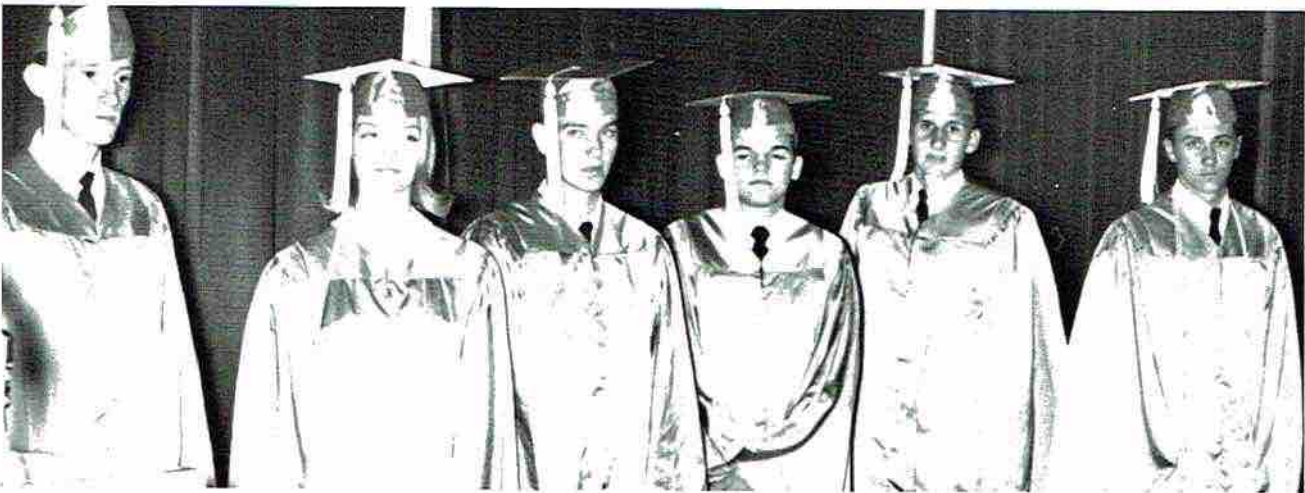

SCHOLARSHIPS

Civitan - Jerry McCrary, FTA - Wanda Necklaus, Lions Club - Donald Thomas, Rotary Club - Randy Junior, Larry Smith, Kenneth Shrader (not pictured) Suzanne Sloan, Bill White, Mike Linville, Margaret Drinkard, Sam McCamy, Ray Simmons, Patsy Berry.



BALFOUR HONOR KEY
Brad Bradford



ENGLISH AWARD
Suzanne Sloan

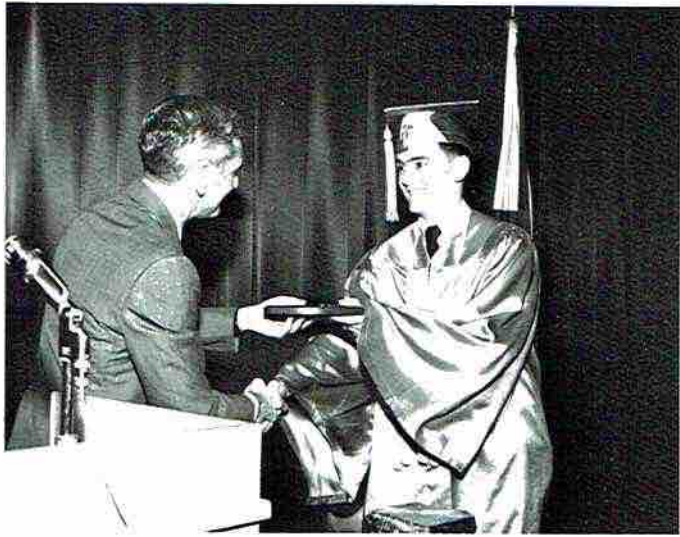

ATHLETIC AND CIVITAN AWARDS
Bill White



LIBRARY AWARD
Carolyn Chambers and Patsy Berry



DANFORTH FOUNDATION AWARD
Larry Smith and Juan Selby



AMERICAN LEGION AWARD
Mike Linville and Janis Gentle

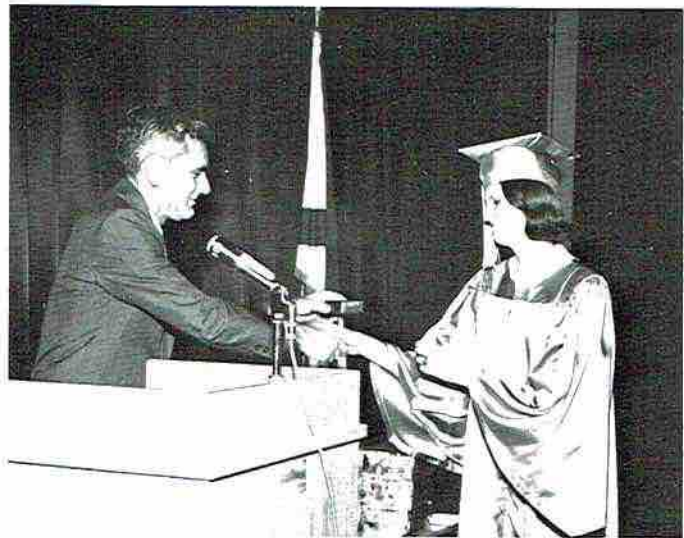

WILDCAT EDITOR
Gwen Sheppard



REMINDER EDITOR - Juan Selby
REMINDER BUSINESS MANAGER - Jan Gentle



OUTSTANDING MUSICIAN AWARD
Tommy Dilbeck

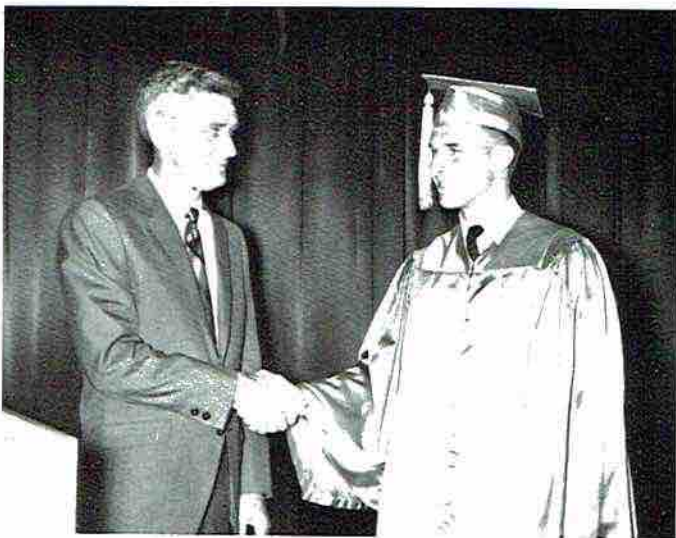

OUTSTANDING SENIOR BAND MEMBER
Jimmy Bramblett

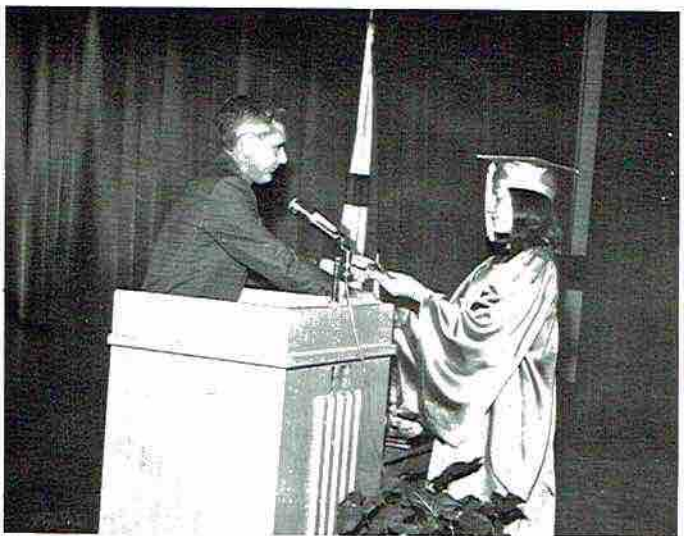

SEVEN YEARS PERFECT ATTENDANCE
Shirley Gattis

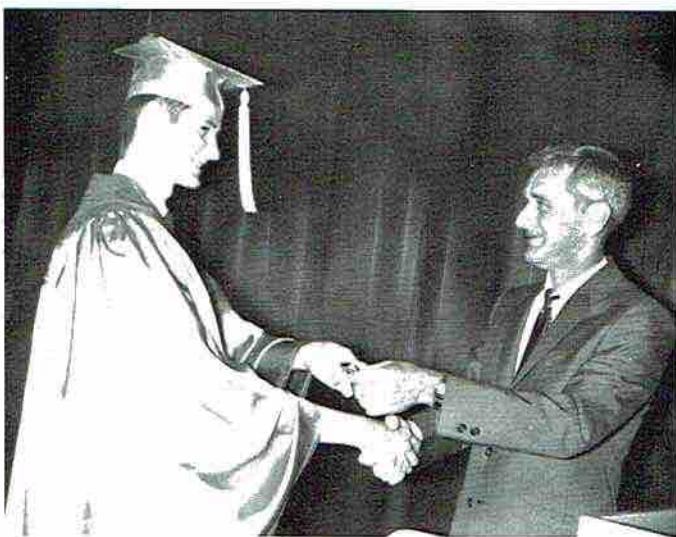

TWELVE YEARS PERFECT ATTENDANCE
Dennis McCrary



CRISCO AWARD
Cathy Ray



STATE HOMEMAKER DEGREE OF ACHIEVEMENT
Freida Brandon, Yvonne Selby, Cathy Ray



HOME ECONOMICS AWARD
Sharon Boozer, Yvonne Selby
JANE CONLEY, FHA AWARD - Yvonne Selby



ROTC AWARD
Mike Hollis



BUSINESS EDUCATION AWARD
Carol Winger



SCIENCE AWARD
Patsy Berry

JUNIOR CLASS

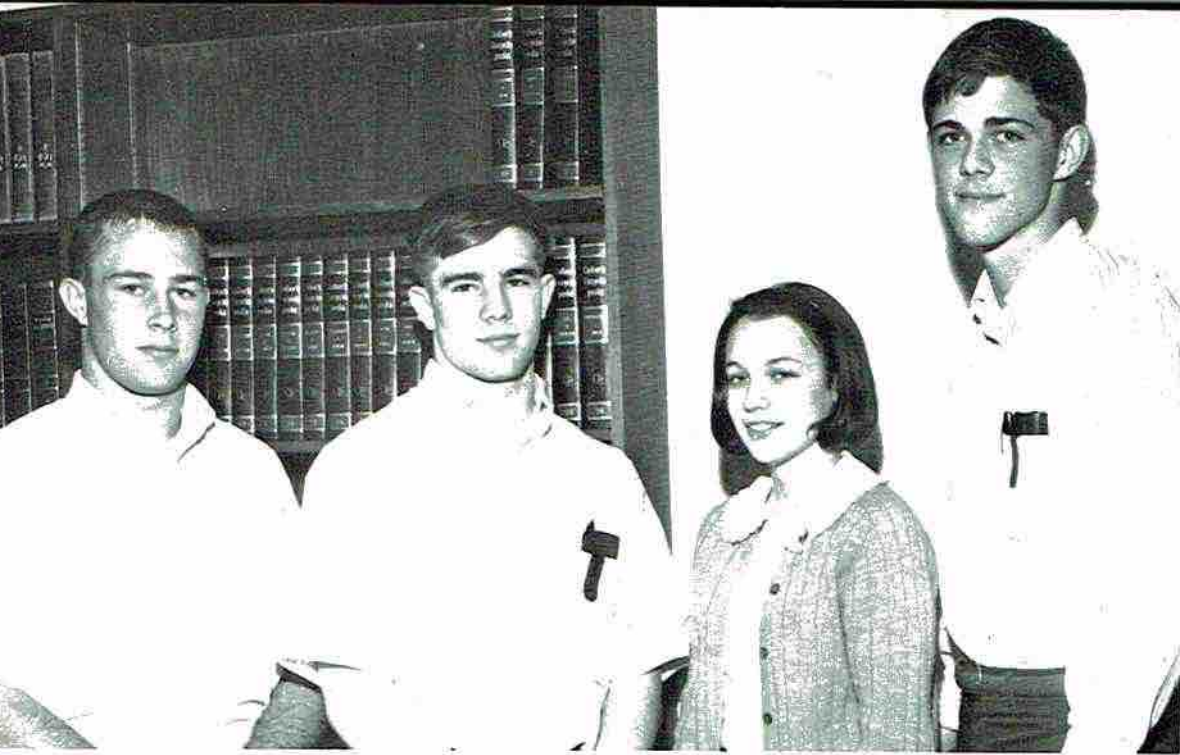

JUNIOR CLASS OFFICERS: Durwood Hodges, President; David Presley, Vice-President; Martha Downey, Secretary; Vince Pearson, Treasurer.

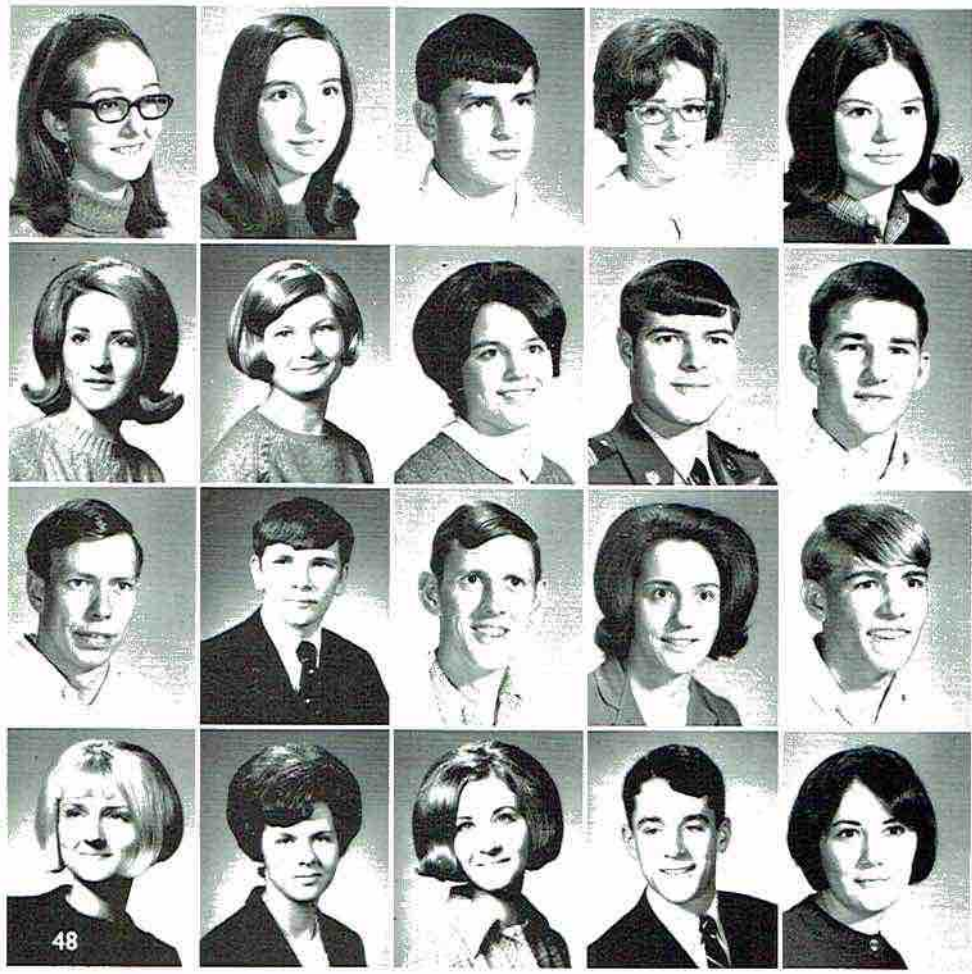

Debbie Adkins
Kay Akin
James Anderson
Bettye Ashmore
Beverly Barclay

Charlotte Batey
Diane Bellomy
Susan Boggus
James Bolding
Johnny Bolton

Danny Bradford
David Bradford
Eugene Bradford
Lorene Bradford
Sammy Bradford

Cheryl Broome
Betty Jo Brown
Donna Broyles
Tim Buck
Betty Bufford

John Bullock
 Sue Byrd
 James Callanan
 Leon Calloway
 Debbie Campbell

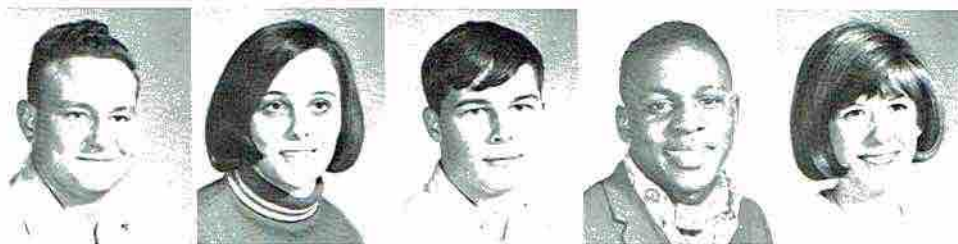

Nancy Campbell
 Wanda Campbell
 Peggy Chambers
 Kay Chapman
 Ray Chapman



John Chernock
 Barry Childers
 Blaine Childress
 Jim Clark
 Mike Clark

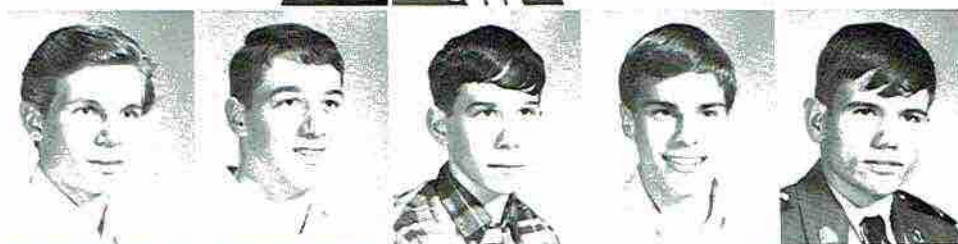

Janice Clemens
 Beth Collins
 Cathy Combs
 Winfred Cotten
 Lucille Craft



Thomas Crumbly
 Nancy Cunningham
 Mildred Daniel
 Buddy Darwin
 Jimmy Day



David Downey
 Martha Downey
 James Duckworth
 Louise Eakin
 Winfred Edmonds

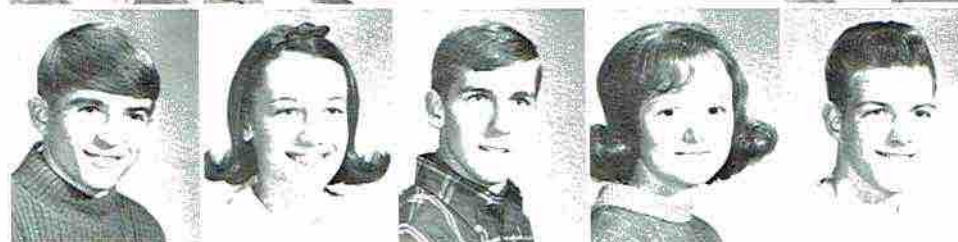



Terry Fowler
 Gail Frazier
 Jeanne Fredrick
 Leslie French
 Wilma Gamble



Tommy Garner
 Patricia Greene
 Gary Hall
 Steve Hamilton
 Janet Hammon



Jimmy Hampton
 Shirley Harding
 Doris Harris
 Jacqueline Harris
 Samuel Harris

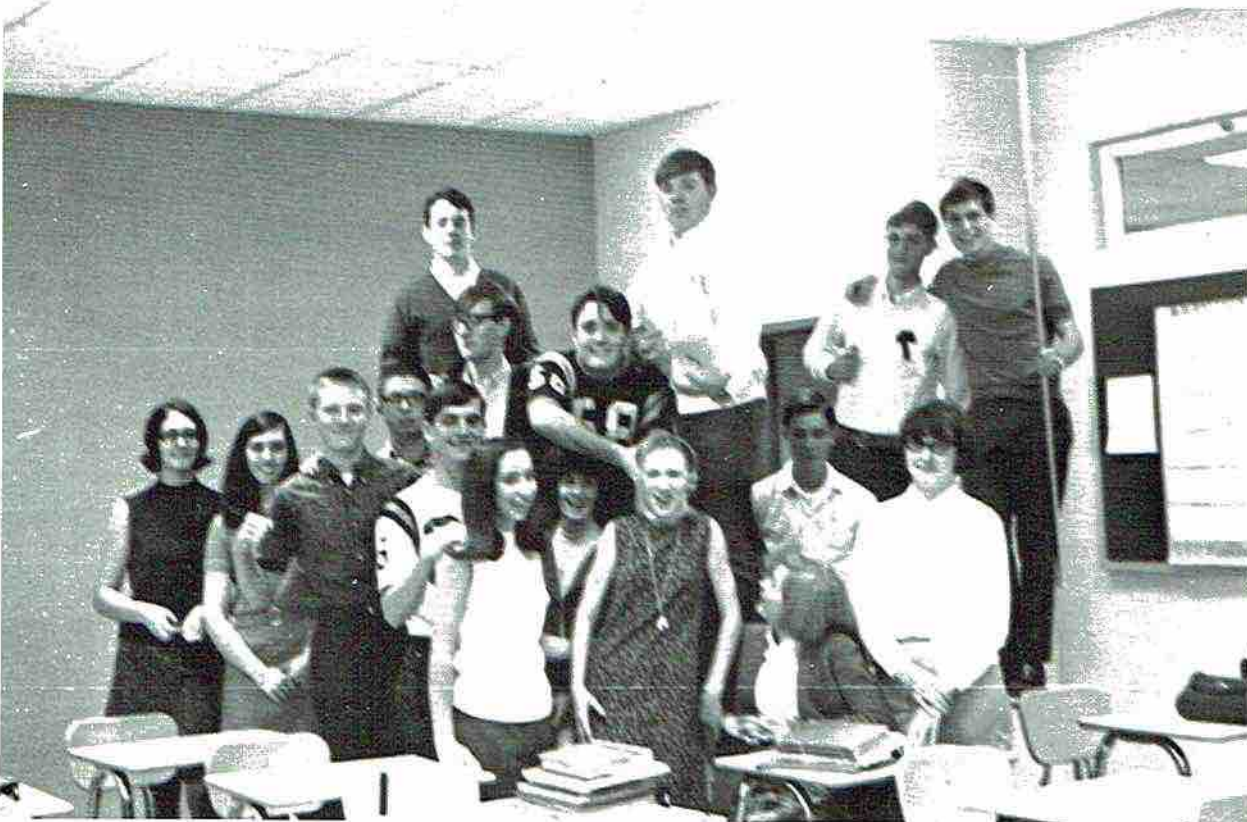

Debra Helton
 Jim Henshaw
 Rick Henley
 Gene Hess
 Terry Hess



Charles Hicks
 Jonnie Higgins
 Richard Higginbotham
 Howard Hill
 Fred Hitchcock



Durwood Hodges
 Billy Holcomb
 Thomas Holt
 Martha Hooper
 Grady Jacobs



Rita Jacobs
 Carol James
 Ann Johnson
 Debbie Johnson
 Judy Johnson



Wallace Johnson
 Willie May Johnson
 John Jones
 Donald Judge
 Thomas Kennamer



Carol Keller
 Joe Ed Keller
 Mary Killingsworth
 Wesley King
 Rosemary Lusk



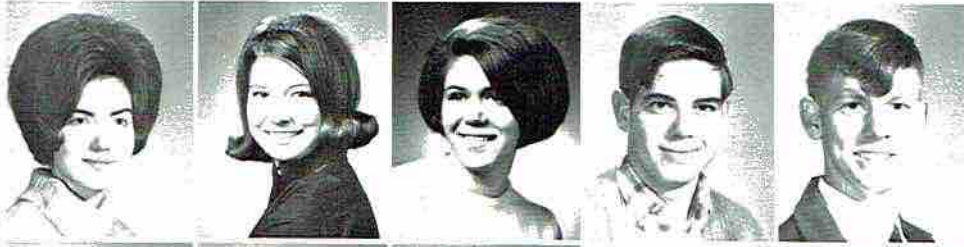

Nalda Ledbetter
Barbara Long
Susan Livingston
Glenn Little
Roy Light



Sue Ellen Machen
Paulette Majors
Clondia Martin
Gerline McCarver
Linda McCarver



L. J. McLemore
Jerry McClendon
Patricia McCrary
Tommy McCullough
Trudye McDonald

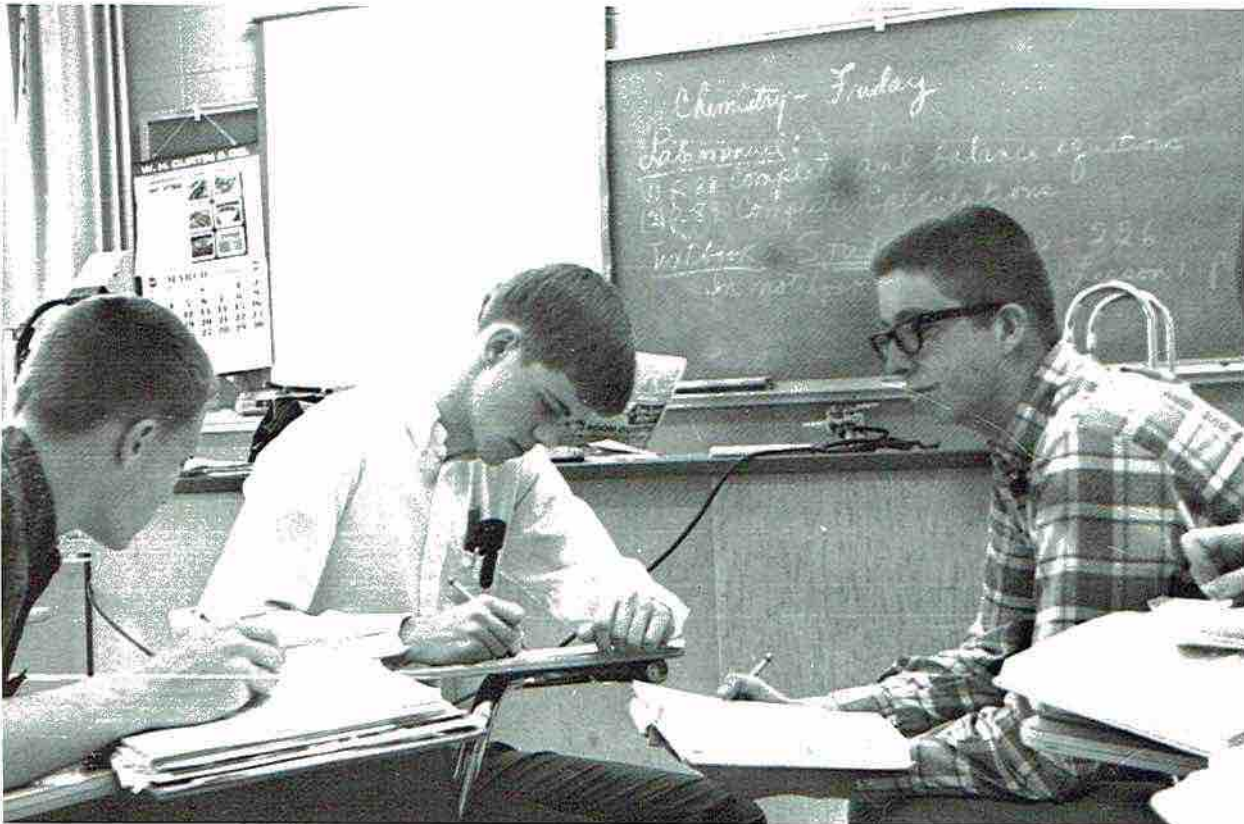

Britt Meeks
Vickie Miller
Jo Ann Moore
Betty Murphy
Mark Murphy



Eugene Nabors
Terry Neeley
John Neely
Janice Nelson
Martha Neyman



Meta Nichols
Richard Nixon
Virginia O'linger
Paul Patchin
Sandra Patterson



Dickie Patrick
Vince Pearson
Martha Peet
Jimmy Perkins
Brenda Phillips

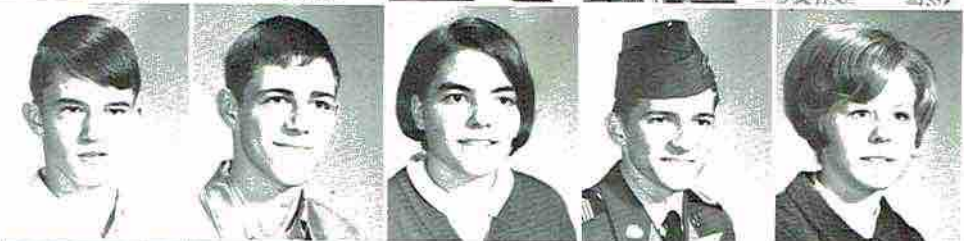

Janice Phillips
Diane Pipes
Dana Porch
Linda Potter
Wanda Potter



Lavonne Precise
David Presley
Nita Price
Wendell Proctor
Kert Reedstrom

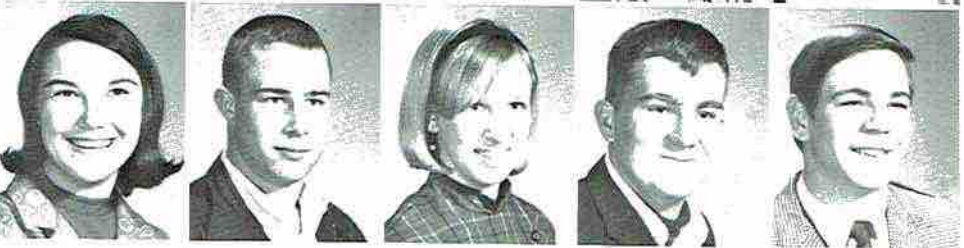

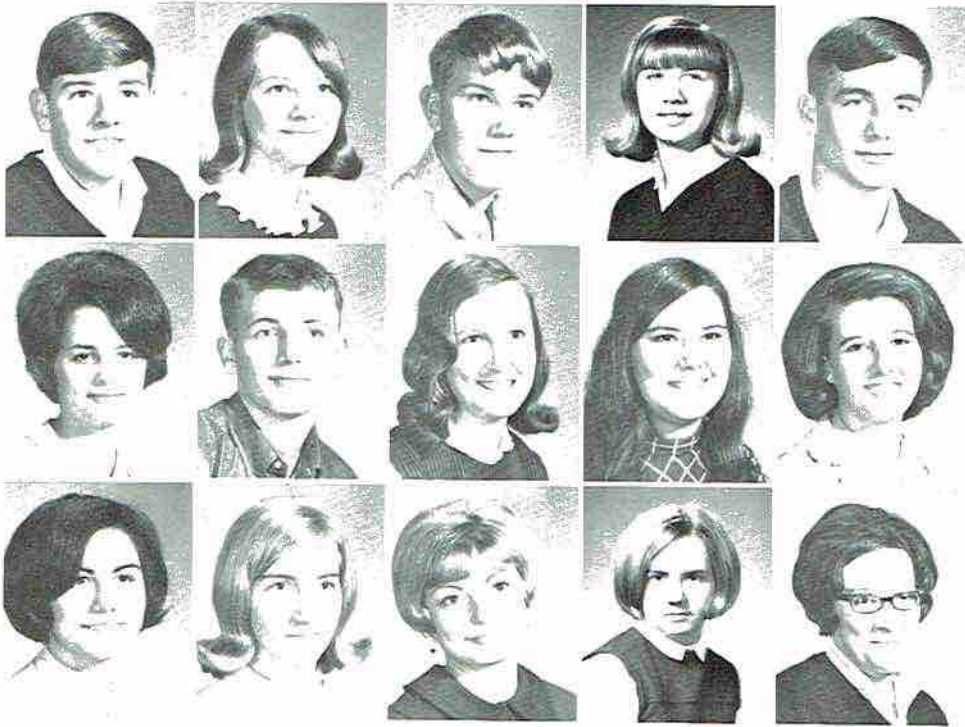

Jimmy Robertson
 Lynda Roberts
 Robert Rook
 Susan Rorex
 Larry Rounsvall

Dorothy Russell
 Dale Saint
 Virginia Saint
 Ruby Jean Sanderson
 Patsy Ann Selby

Diane Sharp
 Freida Simpson
 Wanda Southard
 Brenda Steeley
 Judy Steeley



Bill Tally
 Teri Thomas
 Mike Thornton
 Sarah Timberlake
 David Tubbs



Wanda Tubbs
 Robert Turner
 Tom Underwood
 Jean Utter
 Pam Utter



Danny Vandiver
 Elaine Venable
 Robert Walker
 William Wallingsford
 Douglas Ward



Suette Washington
 Jimmy Webb
 Ronald Webb
 Wayne Webb
 William Webb



Pam Wilhelm
 Patricia Wilkerson
 Sandra Wilkerson
 John Williams
 Judy Williams



Diane Wilson
 Gilbert Winger
 Jackie Womack
 Billy Wright
 Pat Zilbert



SOPHOMORE

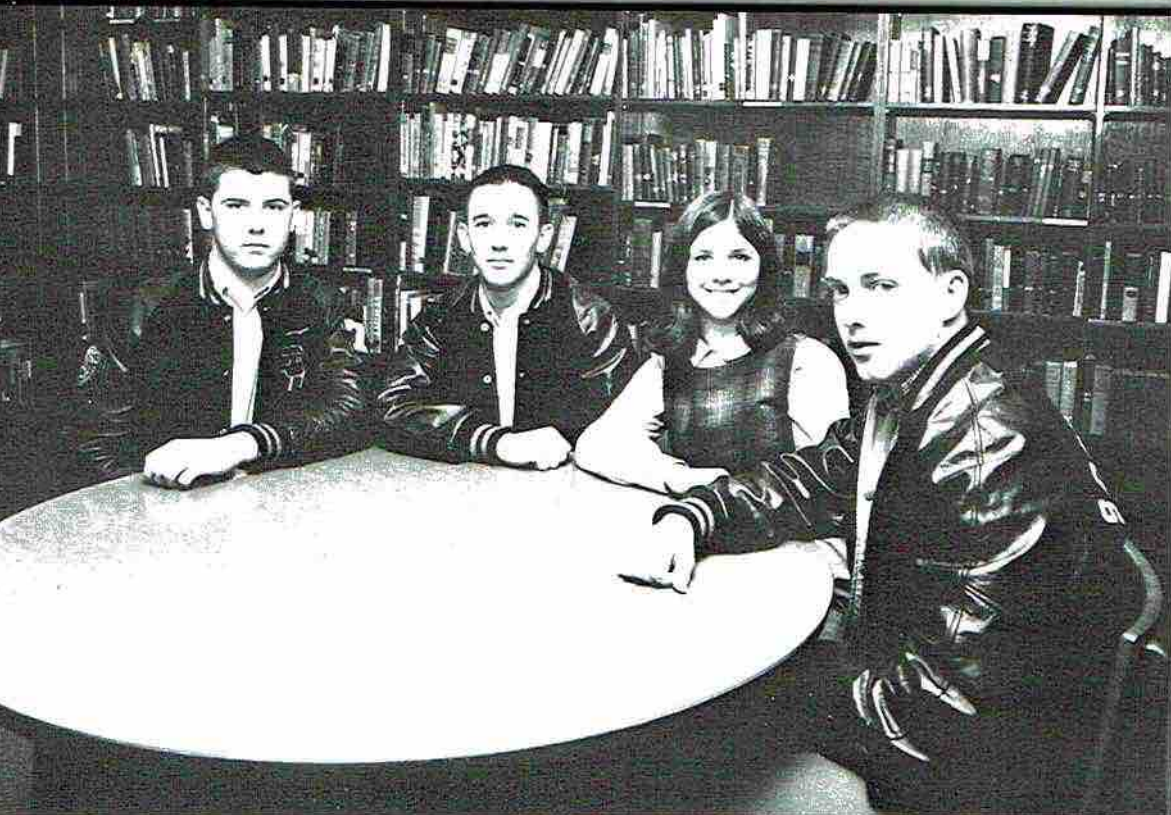

SOPHOMORE OFFICERS, right to left: Paul Holland - President; Linda Lynch - Vice President; Robert Dawson - Secretary; Larry Morris - Treasurer.

Randy Airheart
Cathy Allen
Lillie Allen
Gail Arnold



Randy Atkins
Ingrum Bankston
Nancy Barclay
Jacky Bass



Nickey Bass
Sherilyn Bass
Elizabeth Baugh
Philip Bellomy



Cynthia Berry
Mattie Berry
Johnny Boozer
Eddie Brandon



Sandra Brandon
Aurora Breccia
Steve Brownfield



Shirley Burrow
Mary Ann Byrd
Debbie Campbell



Mary Campbell
Randy Cash
Paula Cobb



Connie Collins
Kay Cook
Thomas Cook



Patricia Cooley
John Corbitt
Agnes Cornelison
Jan Cornelison
Randall Cowart



Glenn Davis
Dennis Dawson
Robert Dawson
Glenn Day
Gary Dean



Charles Derrick
Karin Devers
Keith Devers



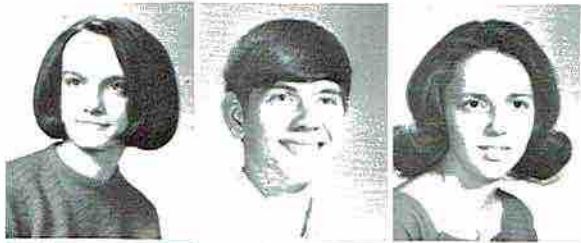

Linda Dolberry
Richard Dooley
Nancy Dorsett



Sherry Downey
Michael Dunn
William Eakin



Danny Eastham
Dyan Edwards
Oscar Edwards



Gayle Elliott
Carol Evans
Tommy Evett

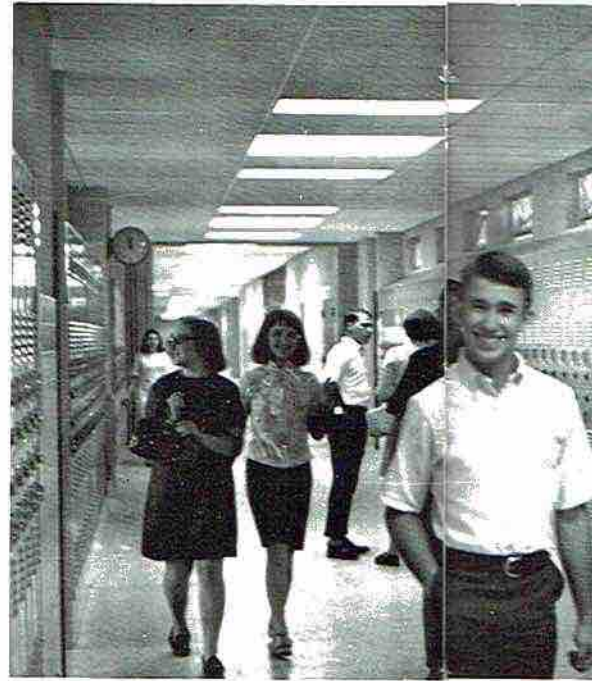

Marsha Fredrick
Patsy Gamble
Stanley Gamble
Veronica Gamble
Betty Gilliam

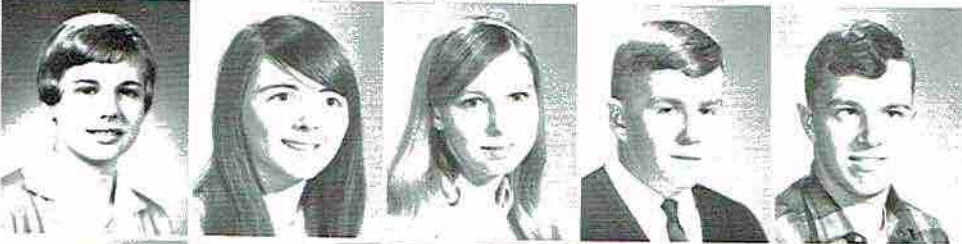

Lee Gist
Deborah Glass
Libby Graden
James Green
James W. Green



Terry Green
Michael Grider
Kenneth Griswold

Ha
Ga
Pa
Be
Sa

Ma
Jo
Su
Da
Do

Le
Al
Je
An



Mike Guinn
Charles Hall
Jerry Hammond



Don Hastings
Randall Hastings
Tom Doug Hereford



Eddie Hicks
John Himburg
Margaret Hodges



Michael Hodges
Brenda Hoge
Patricia Holcomb



Harold Holderfield
Gary Holland
Paul Holland
Betty Howland
Sammy Isbell



Marie Ivey
Jordon Jacobs
Sue Jacobs
Danny Johnson
Dorothy Johnson



Lewis Johnson
Alecia Keel
Jean Keller
Anita Kern





Louise Knight
Debbie Latham
Robert Lee



Virgil Leonard
Cassandra Lewis
Michael Little



Joe Long
Annette Lusk
Linda Lynch



Patricia Lynch
Glenda Manning
Clyde Martin

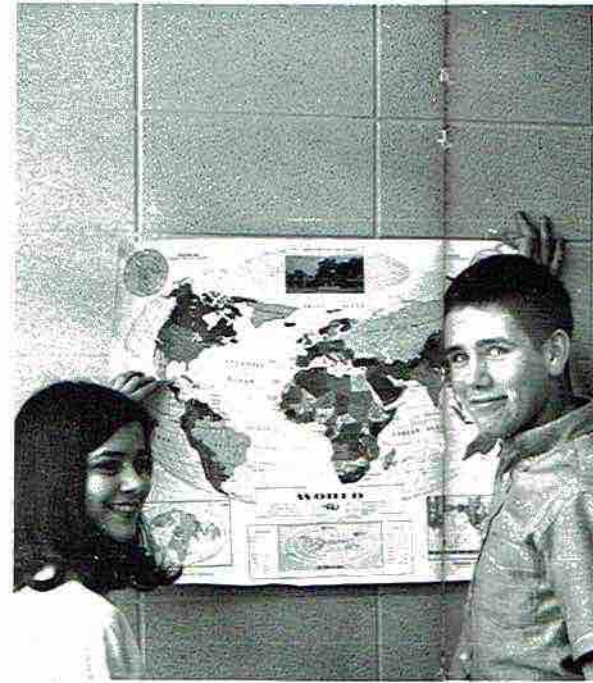

Robert Matthews
J. B. Maynor
Sharon McCamy
Jannie McClure
Larry McCoy



Sandra McCrary
Jan McGahey
DeWayne McGill
Deva McNelley
Teddy Michaels



Billy Ray Miller
John Miller
Betty Mitchell



Larry Morris
Marilyn Morris
Doris Murphy



Morris Necklaus
Derenda Nichols
Brenda O'Neal



Jacquetta Overton
Nancy Page
Dorothy Paradise



Ellen Phillips
Phil Phillips
Ronald Porter



Nancy Prentiss
Pat Presley
Connie Prince
Charlotte Rice
James Rice



Dwayne Roberts
Dwight Roberts
Carolyn Rodgers
Carol Rounsavall
Kathy Ruby

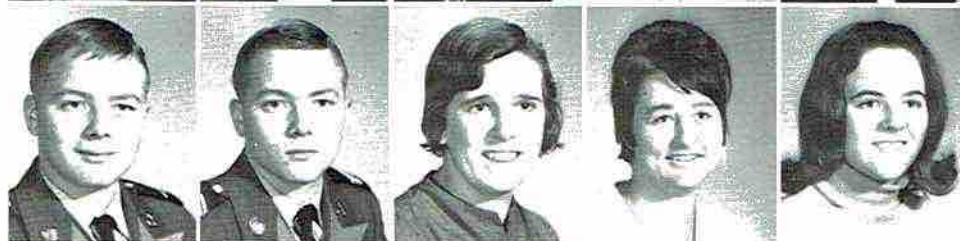

Connie Saint
Kathy Sanders
Pam Sanders





Danny Sarratt
David Shelton
Gale Sheppard

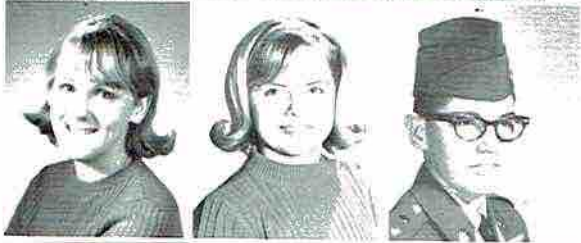

Karen Sherrell
Shirley Skelton
Barney Smith



Beverly Smith
Jessie Morris Snodgrass
Rosa Stuart

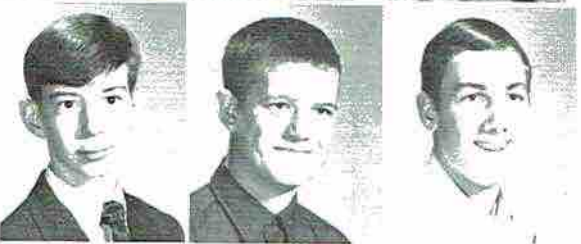

David Swaim
Johnny Tate
Mel Tate



Eddy Thomas
David Thompson
Stella Thompson
Johnny Tidwell
Celie Tolliver



Colene Travis
David Turner
Scott Utter
Betty Venable
Nadene Venable



Naomi Vincent
Jerry Walker
Barbara Warr
Elaine Warren

Billy F. Webb
Fannie Webb
Troy Webb



Patricia Weeks
Becky White
Mike White



Nancy White
Sylvia Whitt
Judy Wilhelm



Jerry Wilkerson
Billy Womack
Judy Womack



Kay Womack
Kenneth Woosley
Barbara Wright



FRESHMANS

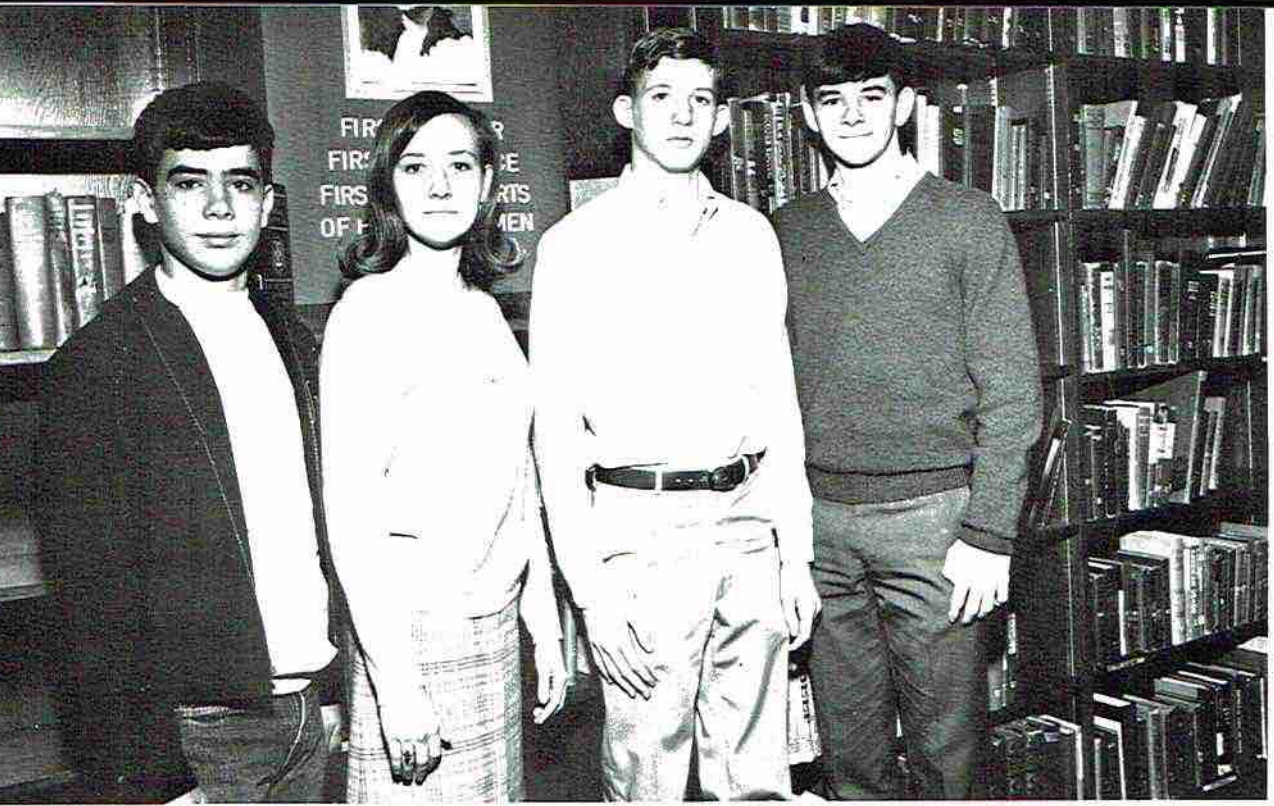

FRESHMAN CLASS OFFICERS: Van Gentle - Treasurer, Nancy Cunningham - Secretary, Tom Wright - President, Mike Barclay - Vice President.

Beth Akin
Jimmy Akins
Bruce Allen
Gary Allen



Mark Allison
Brenda Sue Amos
Joan Anderson
Sherry Jean Anderson



Donna Arnold
Beverly Ashworth
Janice Baker
Virginia Ball



Mike Barclay
Molly Baxter
Luther Bellomy
Ann Benson



Charles Berry
Betty Bowlen
Linda Bradford
Ronnie Bradford



Carol Bristor
Olan Brownfield
Roxanne Brownfield
Debbie Bryant



Jackie Bryant
Hamlin Caldwell
Holley Caldwell
Eddie Chandler

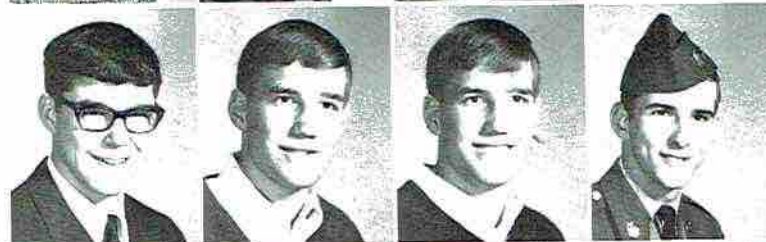

Buford Cisco
Rebecca Cobb
Charles Cook
Vicki Cook



Jimmy Corbitt
J. C. Cornelison
Sue Cornelison
Tim Cornelison
Phil Cox



Ronnie Crawford
Thomas Crawford
Florence Crumbly
Paula Joyce Culver
Nancy Cunningham



Nelson Wayne Darwin
Debbie Dawson
Janice Day
Donna Dean
Lydia Devers

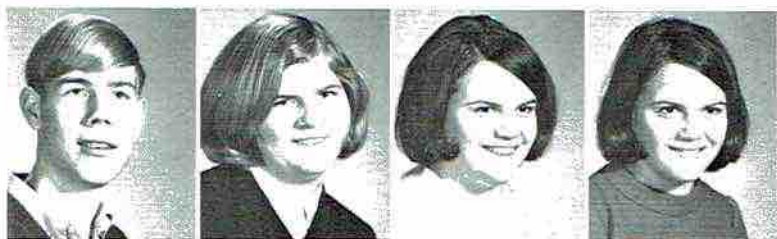

Tommy Dill
 Judy Dickerson
 Donna Dolberry
 Nellie Dolberry



Arthur Dorsett
 Cindy Dunn
 Margaret Edwards
 Peggy Edwards



Charles Leonard Elliott
 Darlene Eiford
 Nonnie English
 Susan French



Patricia Gant
 Grady Gattis
 Sandy Gentle
 Vann Gentle

Russell Glass
 Teresa Glass
 Shirley Goolsby
 Becky Green
 Judith Hahn



Becky Hale
 Pamela Hale
 Audrey Hall
 Jeffery Wayne Hall
 Gail Hampton



Arlon Hancock
 Ed Harlow
 Charles Harris
 Janet Harris
 Denise Hastings



Joyce Hastings
 Cary Heath
 Craig Henshaw
 Freddie Hess



Bobby Higgenbothom
 Steve Higgins
 Billy Hiland
 Jimmy Himburg



Billy Hitchcock
 Pam Hodges
 Mary Holcomb
 Deborah Holland



Darlene Holloway
 Jimmy Holt
 Bobby Jeffery
 Janice Jeffery

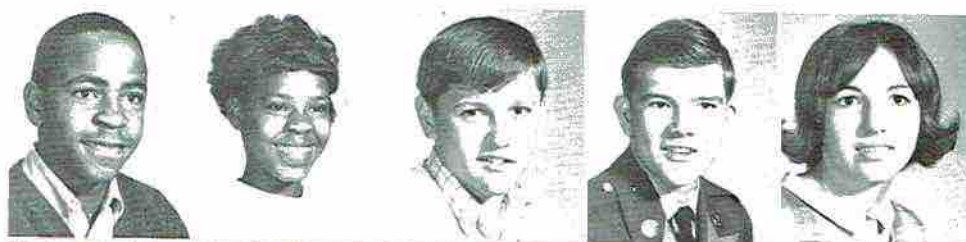

James Jenkins
 Ruth Helen Jenkins
 Steve Johnson
 Garry Johnson
 Sandra Johnston



Donnie Jones
 Larry Keel
 Charles Keller
 Diane Kennamer
 Theresa Kilgro



Steve King
 Rhonda Larsen
 Wayne Leonard
 Teresa Lewis
 Randy Lewis



Patricia Lindsay
 Roger Glenn Linville
 Frank Livesay
 Brooks Lusk



Debbie Mansell
 Martha McAllister
 Bobby McBride
 Delorise McBride



Larry McBride
 Charlotte McCarver
 Betty Jo McClure
 Johnny McCrary



John McDonald
 Suzanne McGehee
 John Miller
 Wanda Mitchell

Donna Jo Moore
 Spencer Moore
 Kathy Munroe
 Wanda Murphy
 Jane Muse



Almeda Nichols
 Loretta Nippers
 Gary Nixon
 Kenny Noe
 Emily Norwood



Cathy Nunley
 Janet Nunley
 Mary Elise O'Neal
 Diane Olinger
 Rita Pace



Rose Pace
 Bill Page
 Barbara Paradise
 Candy Patchin



Vicki Patterson
 Judith Peet
 Wally Perkins
 Janice Perry



Peggy Petty
 Thomas Howard Phillips
 Cindy Pipes
 Bernice Poe



Glenn Potter
 Teddy Potter
 Philip Precise
 Mike Proctor



Debbie Richardson
 Johnny Ray
 Leon Robinson
 Debbie Roden
 Mike Roney



Morgan Rousseau
 Nancy Rousseau
 Wanda Rose
 Deborah Sanders
 Ronnie Sanders



Jean Scott
 Nancy Seabolt
 Valerie Seale
 Patricia Selby
 Stanley Selby



Dale Sexton
James Sharp
Cynthia Shelton
Jerry Sherrell



David Shiflett
Opal Sisk
Andrew Douglas Skelton
Homer Smart



Bobbye Smith
George Smith
Lee Smith
Margie Smith



Jimmy Sue Sparks
Richard Staton
Guy Steeley
Mark Stevenson

Linda Stone
William Talkington
Barry Talley
Jane Talley
Wilma Madeana Talley

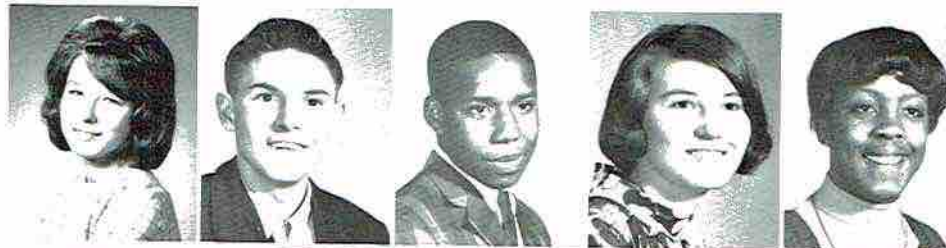

Lois Teague
Jane Thomas
Marsha Thomas
Vicki Thomas
James Thompson



James Ronald Thompson
Larry Thompson
Deborah Thornton
Brenda Treece
Glenda Tubbs





If Anybody Body Can-Can
Debbie Can-Can

Bill Vaught
Bruce Walden



William Walker
Belinda Wallace

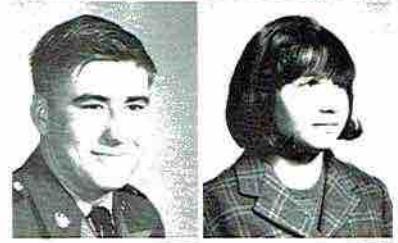

Sherry Wallingsford
Buddy Weatherington



Bobby Webb
Carolyn Webb



Beverly Weeks
Larry Whitehead
Frankie Whitworth
Hugh Wicks
Sandra Wilborn



Thomas Wilkinson
Jerry Williams
Charlotte Winegar
Joy Winger
Linda Womack



Tommy Woodall
Charles Woosley
Barbara Mae Worel
Thomas Wright
Robert Lee Yates



ORGANIZATIONS

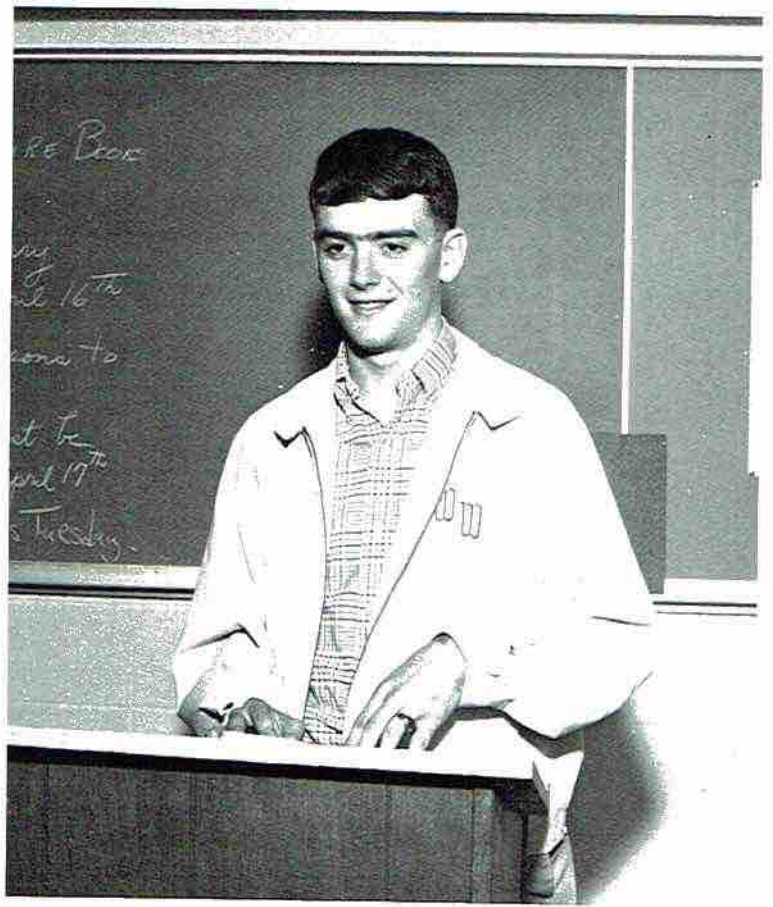

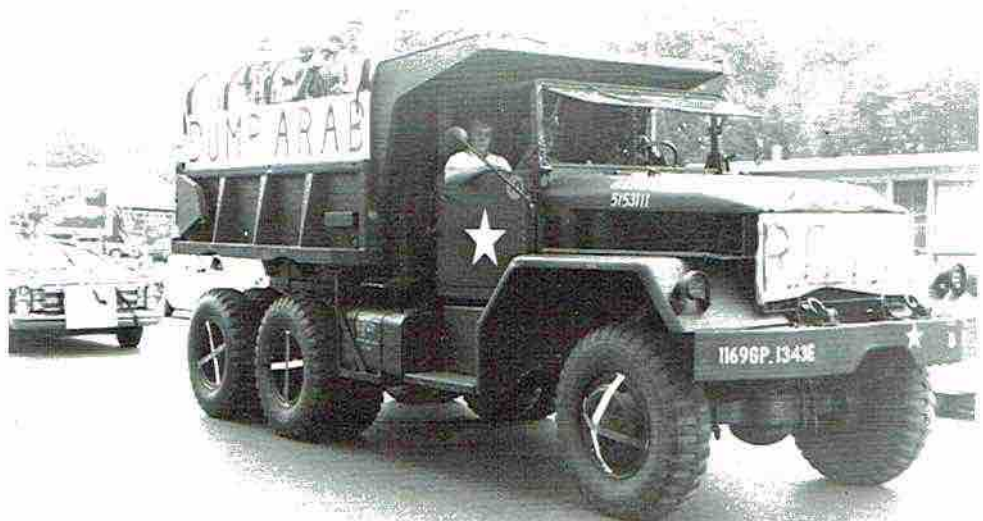
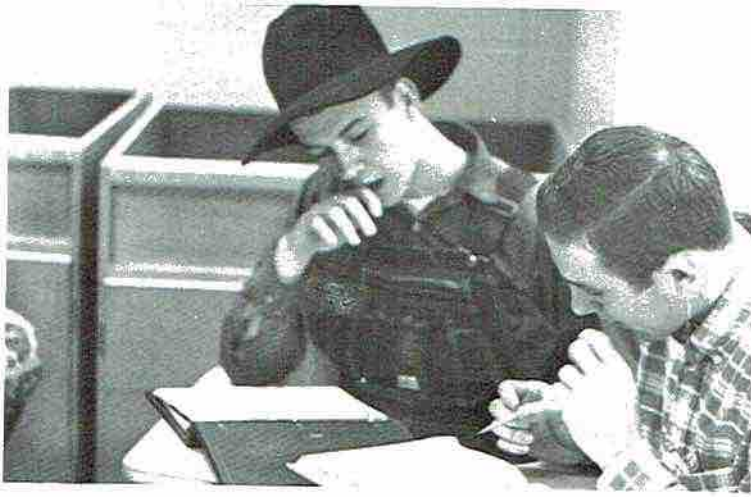



FIRST ROW: Ingrum Bankston, Robert Dawson, Pat Presley, Mark Stevenson, Holly Caldwell, Larry Morris, Craig Henshaw, Jerry Williams. SECOND ROW: Carol Keller, Martha Neyman, Glenda Seabolt, Nancy Hammer, Janice Clemons, Virginia Gardner, Juan Selby, Sandra Brandon, Cynthia Berry, Linda Roberts, Brenda Phillips, Mrs. Sanders. THIRD ROW: Richie Weavil, Bill White, Durwood Hodges, Larry Thompson, Jane Thomas, Betty Howland, Marsha Thomas, Lynda Lynch, Deborah Dawson, Cindy Shelton, Stella Thompson, Nita Price, Mike Thornton, Mike Linville, Ray Simmons, Brad Bradford.

STUDENT COUNCIL

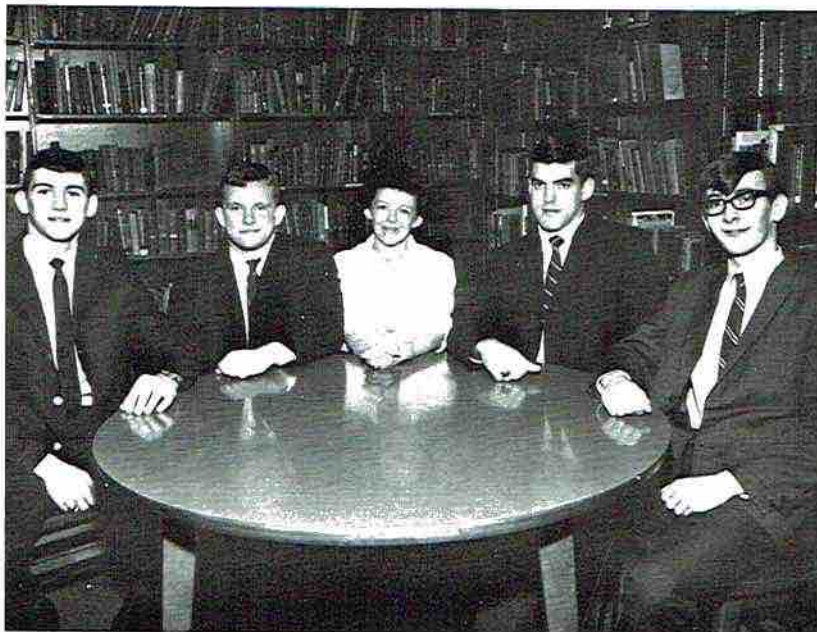

OFFICERS

President ----- Brad Bradford
 Vice-President ----- Mike Thornton
 Secretary-Treasurer ---- Ray Simmons
 Chaplain ----- Mike Linville
 Sponsor ----- Mrs. Sanders

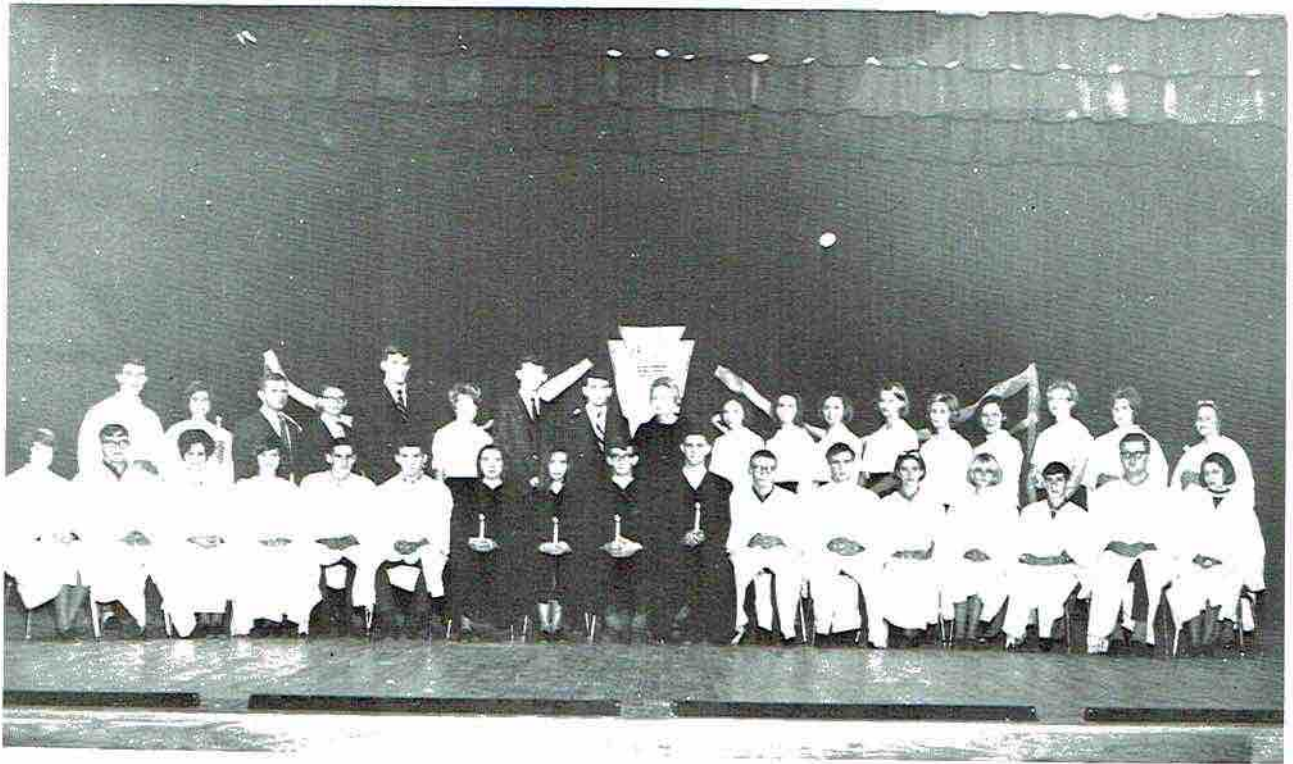

SEATED: N. Hammer, M. Hollis, G. Seabolt, G. Sheppard, L. Smith, J. Bolton, B. Collins, K. Akin, M. Thornton, V. Pearson, G. Hess, D. Hodges, P. Utter, C. Broome, B. Childress, B. Darwin, M. Downey. STANDING: J. Bramblett, A. Forrester, B. Bradford, S. Skelton, R. Simmons, L. Bankston, M. Linville, B. White, Mrs. Hambrick, J. Selby, S. Sloan, V. Gardner, W. Necklaus, S. Boozer, Y. Selby, P. Berry, J. Nelson, M. Neyman.

NATIONAL HONOR SOCIETY



OFFICERS

President ----- Bill White
 Vice-President --- Mike Linville
 Sponsor ----- Mrs. Hambrick

Secretary ----- Linda Bankston
 Treasurer ----- Juan Selby

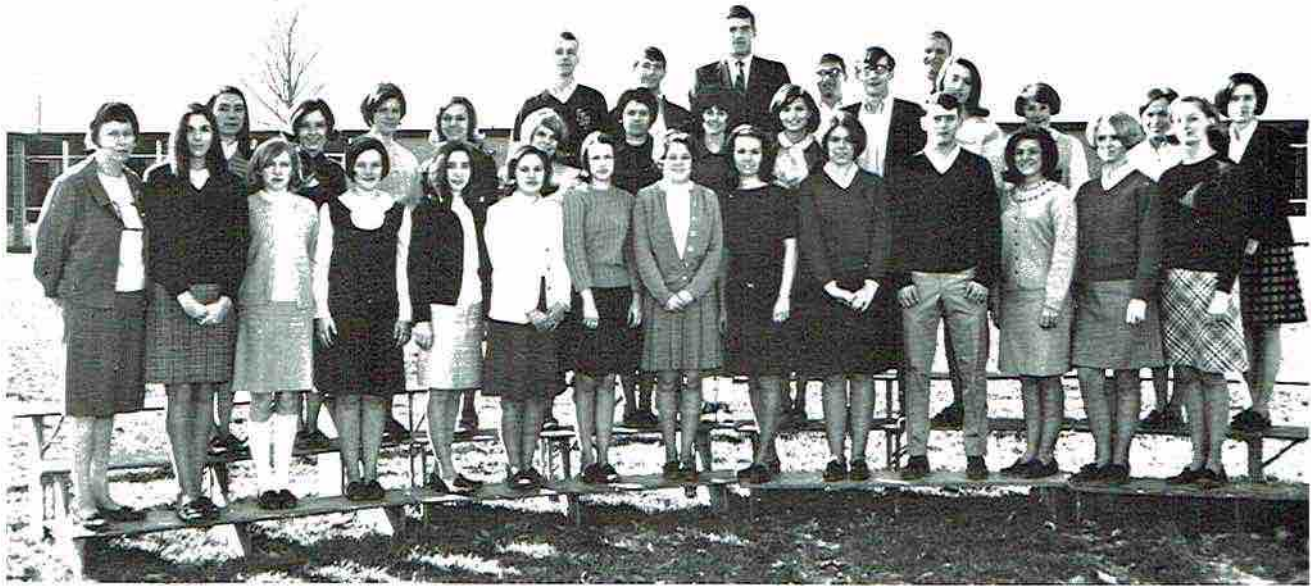

FIRST ROW: Mrs. Armstrong, Brenda Smart, Nita Price, Martha Neyman, Kay Akin, Cathy Ray, Martha Downey, Linda Bankston, Suzanne Sloan, Susan Livingston, Bill White, Ann Forrester, Becky Brandon, Wanda Necklaus. SECOND ROW: Beth Collins, Yvonne Selby, Janice Nelson, Virginia Gardner, Jan Gentle, Susan Boggus, Nancy Campbell, Gwen Sheppard, Mike Thornton, Nancy Sisk, Nancy Hammer, Kay Chapman, Freida Brandon. THIRD ROW: Tim Pooler, Paul Stevenson, Ray Simmons, Scott Skelton, Brad Bradford.

FUTURE TEACHERS OF AMERICA



"Ideals are like stars. You will not succeed in touching them with your hands; but, like seafaring men, you choose them as your guides, and following them, you will reach your destiny."

OFFICERS

President ----- Linda Bankston	Treasurer ----- Cathy Ray
Vice-President -- Martha Downey	Parliamentarian ---- Bill White
Secretary ----- Suzanne Sloan	Historian ----- Susan Livingston
Sponsor ----- Mrs. Armstrong	

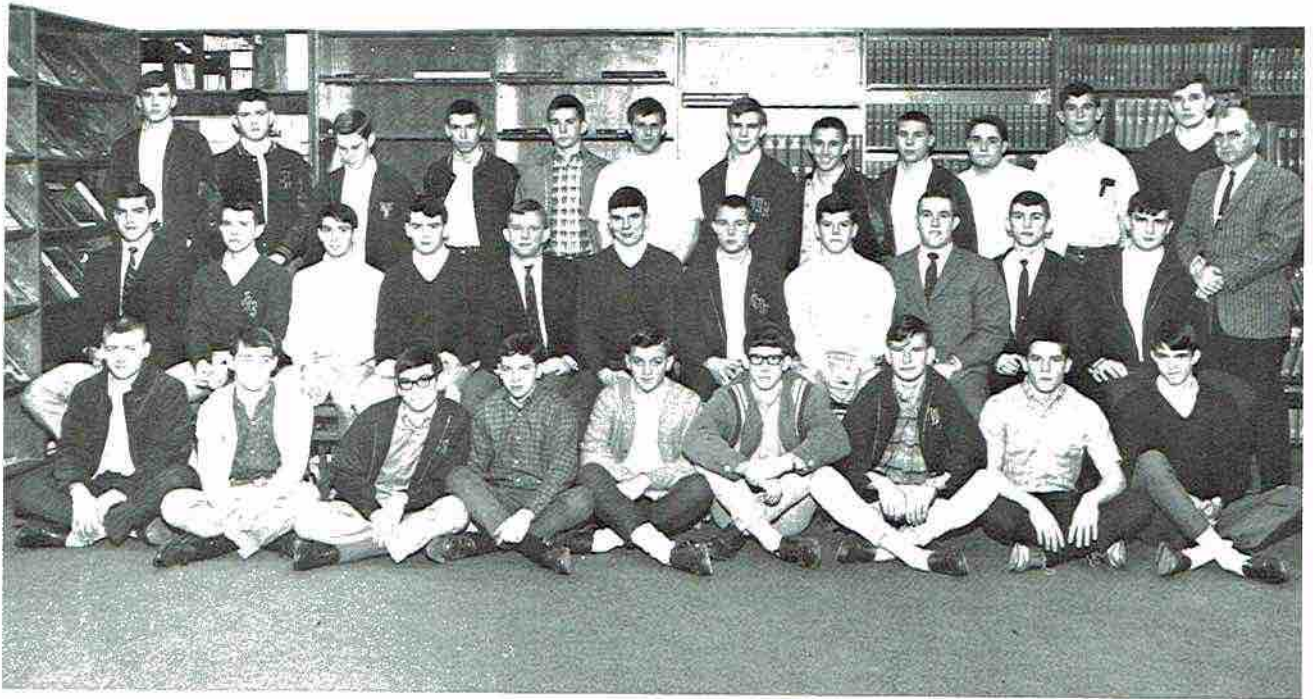

FIRST ROW: Larry Thompson, Tim Corndison, Mark Stevenson, Kerry Heath, James R. Thompson, Hugh Boyd Wicks, Wayne Leonard, Ingram Bankston, Dickie Patrick. SECOND ROW: Ray Simmons, Jimmy Bramblett, Paul Stevenson, Brad Bradford, Keith Johnson, David Presley, John Williams, Tommy Brandon, Mike Linville, James Anderson. THIRD ROW: Holly Caldwell, Larry Morris, Jerry Williams, Mike Guinn, Johnny Bolton, Tommy Crumbley, Durwood Hodges, Robert Dawson, Pat Presley, Grady Jacobs, Ronnie Sanders, Hamlin Caldwell.

FELLOWSHIP OF CHRISTIAN ATHLETES

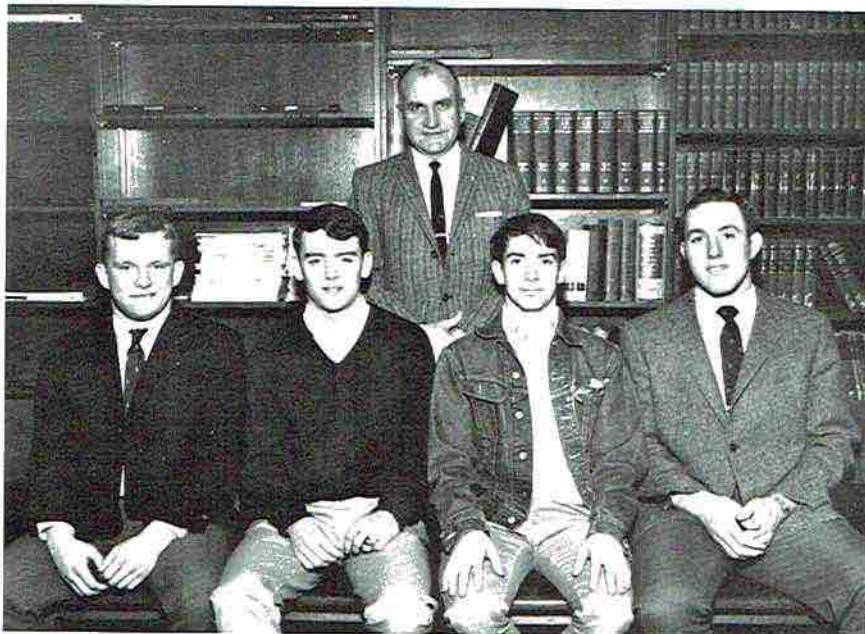

- President ----- Paul Stevenson
- Vice President ----- Bill White
- Secretary ----- Brad Bradford
- Reporter ----- Tommy Brandon
- Sponsor ----- Coach Bill Hawkins



Sheila Guinn, Yvonne Selby, Wanda Necklaus, Nancy Sisk, Juan Selby, Cathy Ivey, Mrs. Allen, Tommy Brandon, Jannine Worel, Margaret Hodges, Patsy Berry, Jane Thomas, Susan Livingston, Nancy Cunningham, Patricia Green, Sharon Boozer, Patricia Lowe, Glenn Day, John Neely, Jerry McClendon, Pat Presley, Ronnie Jones.

MEDICAL CAREERS CLUB



Nancy Sisk ----- Reporter
 Ronnie Jones ----- Vice President
 Sharon Boozer ----- President
 Tommy Brandon ----- Secretary-Treasurer
 Mrs. Allen ----- Sponsor

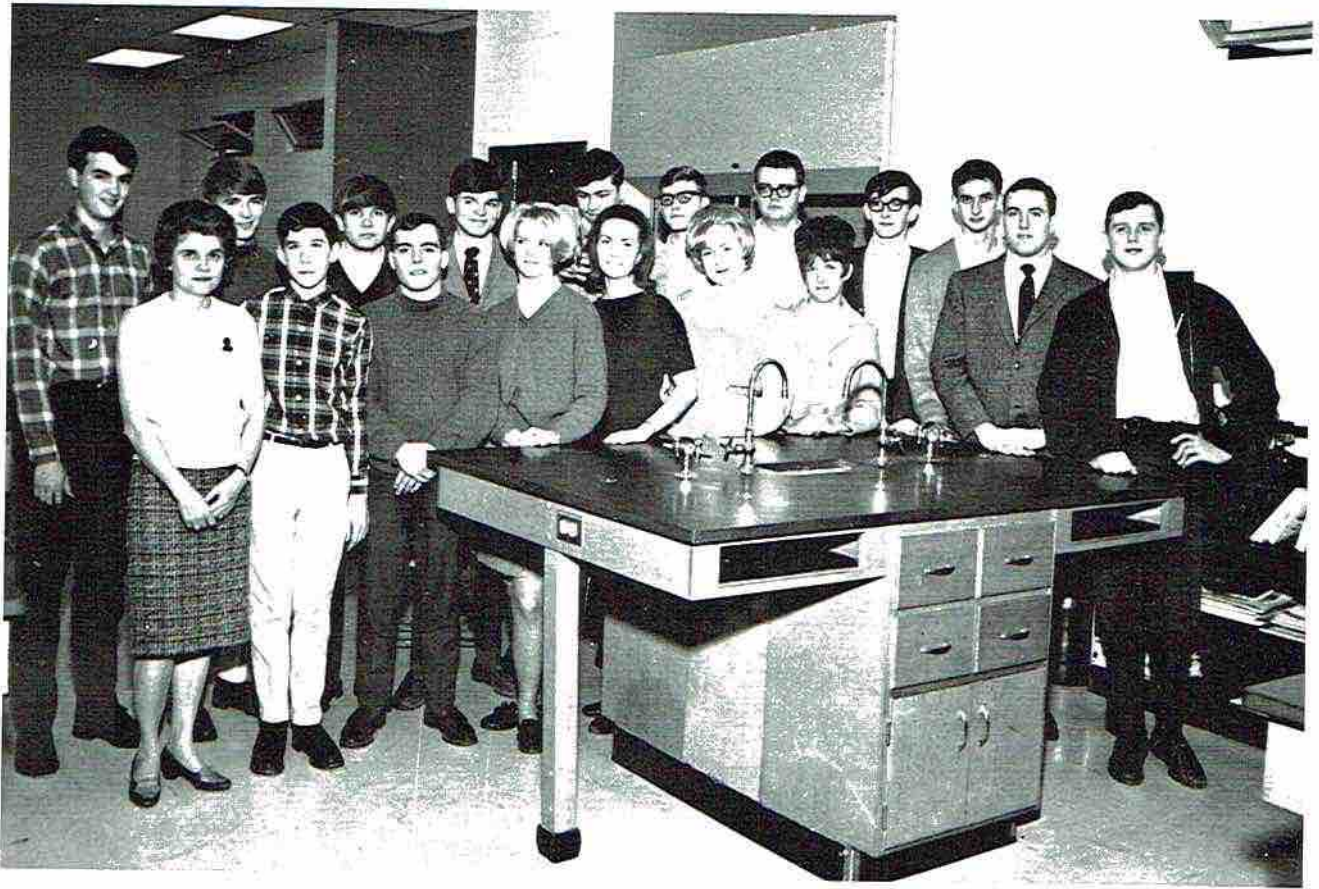

FIRST ROW, Left to Right: Mrs. Lee, Barry Childress, Wesley King, Becky Brandon, Suzanne Sloan, Patsy Berry, Wanda Tubbs. SECOND ROW, Left to Right: Danny Vandiver, David Downey, Tommy Dilbeck, Randy Junior, Ronnie Jones, Glenn Hardin, Buddy Darwin, Mike Thornton, Don Hodges, Tommy Brandon, Bill Talley.

SENIOR SCIENCE CLUB

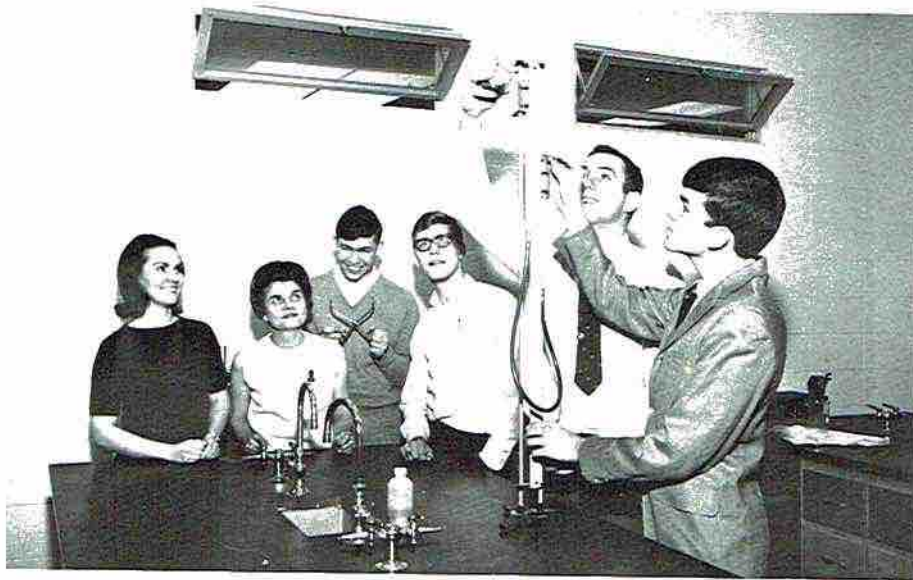

Suzanne Sloan	Reporter
Ronnie Jones	Secretary
Glenn Hardin	Vice President
Tommy Brandon	Treasurer
Randy Junior	President
Mrs. Lee	Sponsor

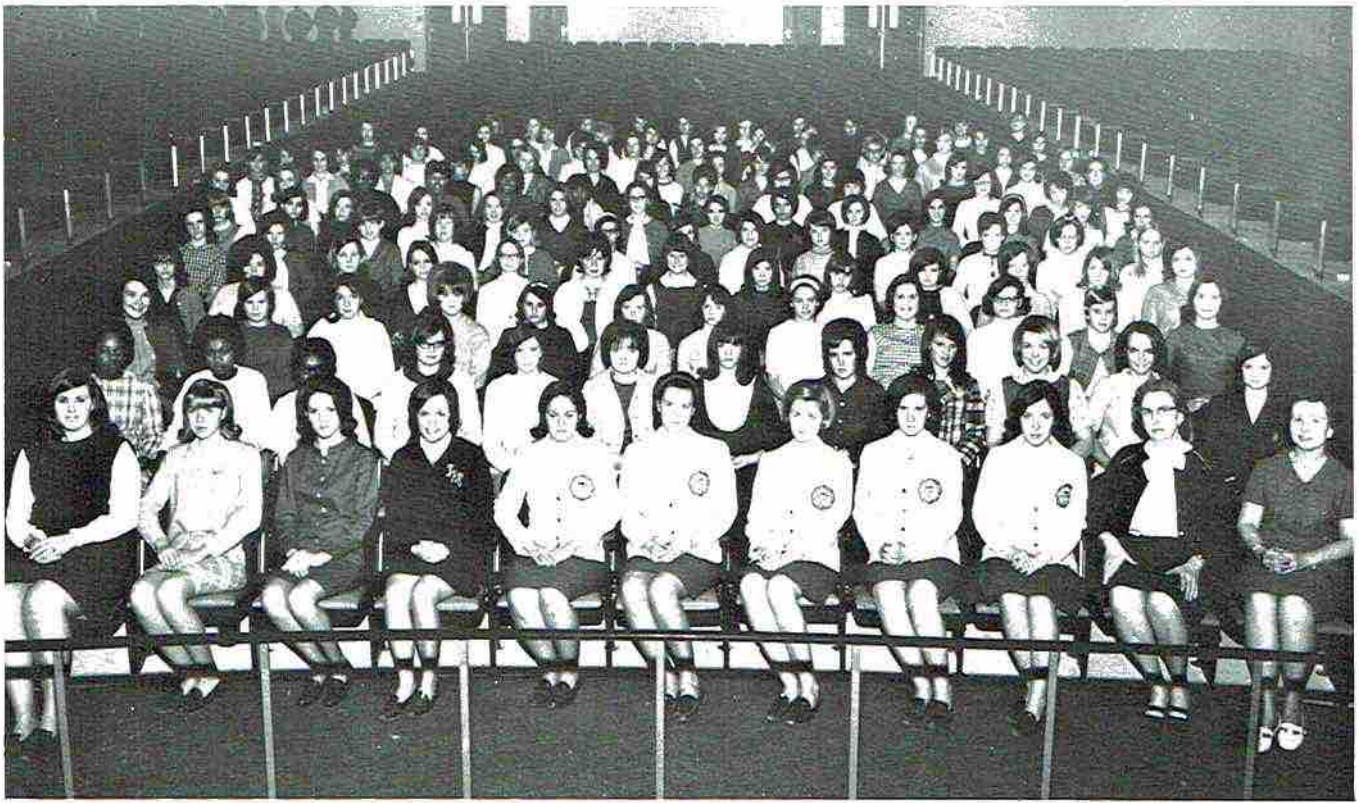

FUTURE HOMEMAKERS OF AMERICA



- Mrs. Matthews ----- Sponsor
- Cathy Combs ----- Reporter
- Susan Rorex ----- Parliamentarian
- Charlotte Batey ----- Historian
- Kay Chapman ----- Recreational Leader
- Glenda Potter ----- Photographer
- Freida Brandon ----- Historian
- Yvonne Selby ----- President
- Sharon Boozer ----- Vice President
- Cathy Ray ----- Secretary-Treasurer
- Mrs. Ingram ----- Sponsor

- President
- Vice-Pre
- Secretar
- Treasure
- Reporter
- Sentinel
- Sponsor

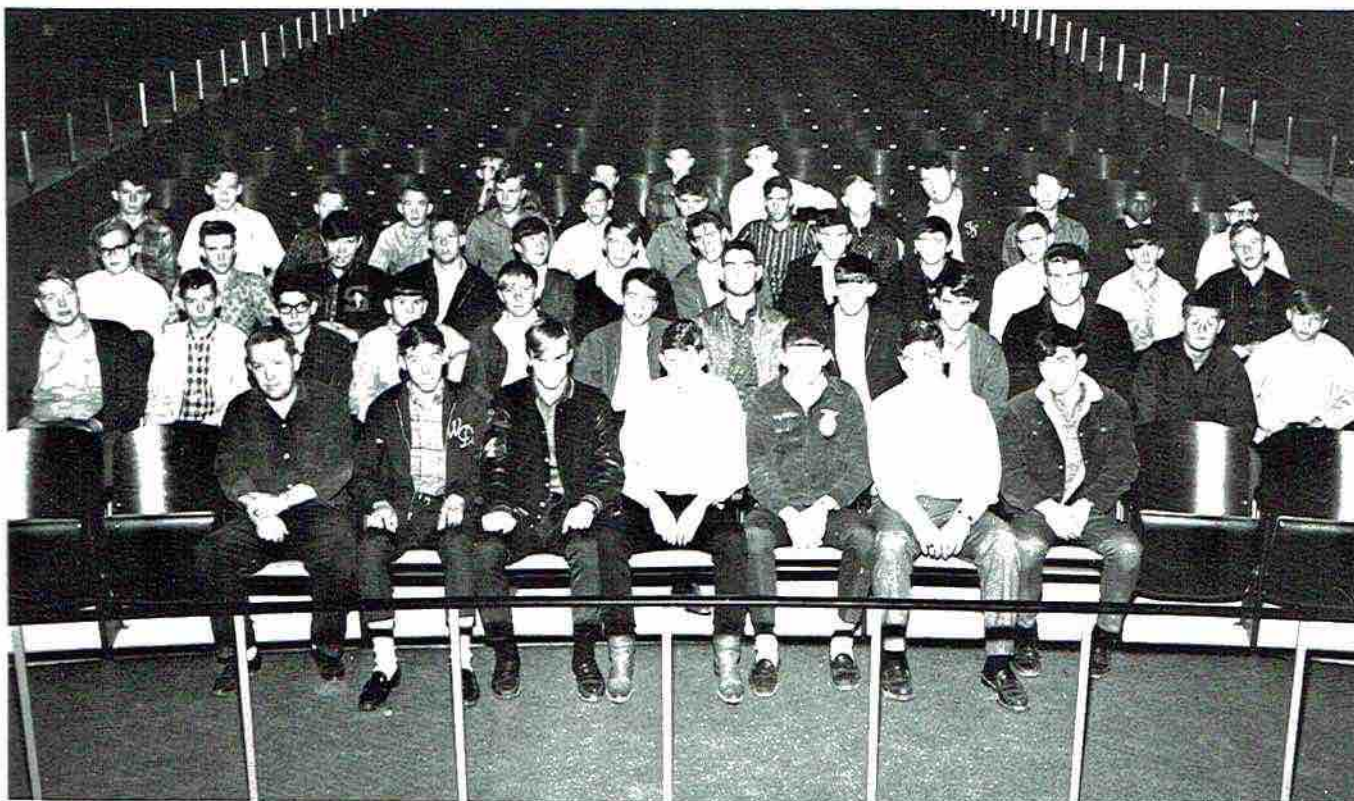



FUTURE FARMERS OF AMERICA
 THE NATIONAL ORGANIZATION FOR BOYS STUDYING VOCATIONAL AGRICULTURE

OFFICERS

- President ----- Jimmy Day
- Vice-President ----- Pete Wallingsford
- Secretary ----- William Webb
- Treasurer ----- David Johnson
- Reporter ----- Larry Holder
- Sentinel ----- Charles Thomas
- Sponsor ----- Mr. Hopper



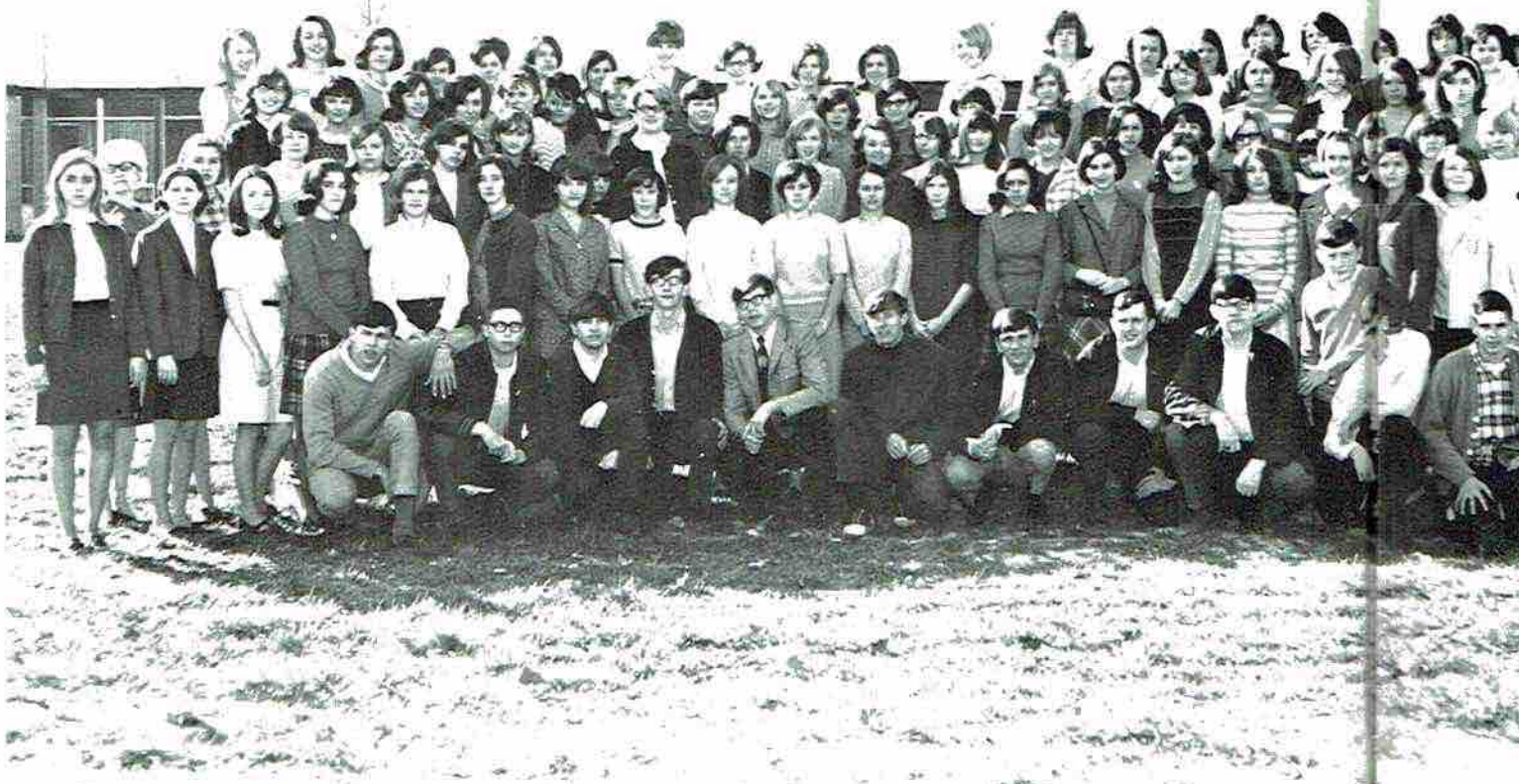

LIBRARY CLUB



LITERARY MAGAZINE



GEORGIA EDWARDS
Editor



OFFICERS

President -----	Nancy Hammer
Vice President -----	Freida Brandon
Secretary -----	Nita Price
Treasurer -----	Carolyn Chambers
Reporter -----	Pam Utter
Sponsor -----	Mrs. Heath



LIBRARY ASSISTANTS

Left to Right: Barbara Long, Janie McClure, Patsy Berry, Linda Stone, Mrs. Heath, Donna Dean, Louise Eakin, Judy Johnson, Peggy Chambers, Gail Hampton, Mildred Daniel, Carolyn Chambers, Sue Byrd, Pam Utter.

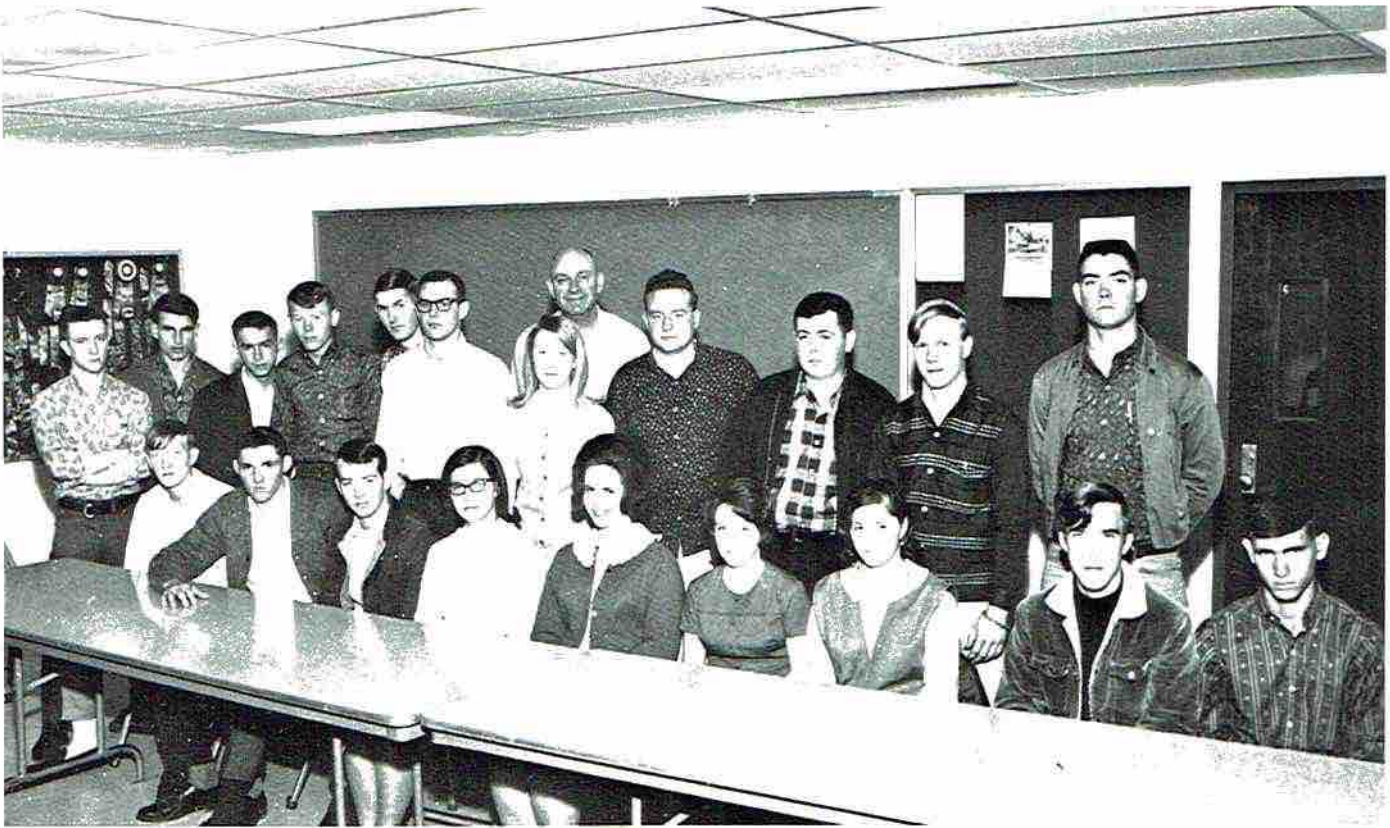

SEATED: Jerry Evett, Larry Lusk, Billy Holcomb, Betty Murphy, Linda Seabolt, Helen Cornelison, Elaine Venable, Mike Staten, Thomas Holt. STANDING: Eugene Webb, Jerry Bell, Roger Chaney, Paul O'neal, Jim Hill, Robert Kilgro, Cathy Ivey, Johnny Bullock, Randy Moore, Eugene Neighbors, George Chance.

D. O. CLUB



OFFICERS

Larry Lusk	-----	President
Betty Murphy	-----	Vice-President
Linda Seabolt	-----	Secretary
Jerry Evett	-----	Treasurer
Helen Cornelison	-----	Reporter
Mr. J. R. Porch	-----	Sponsor

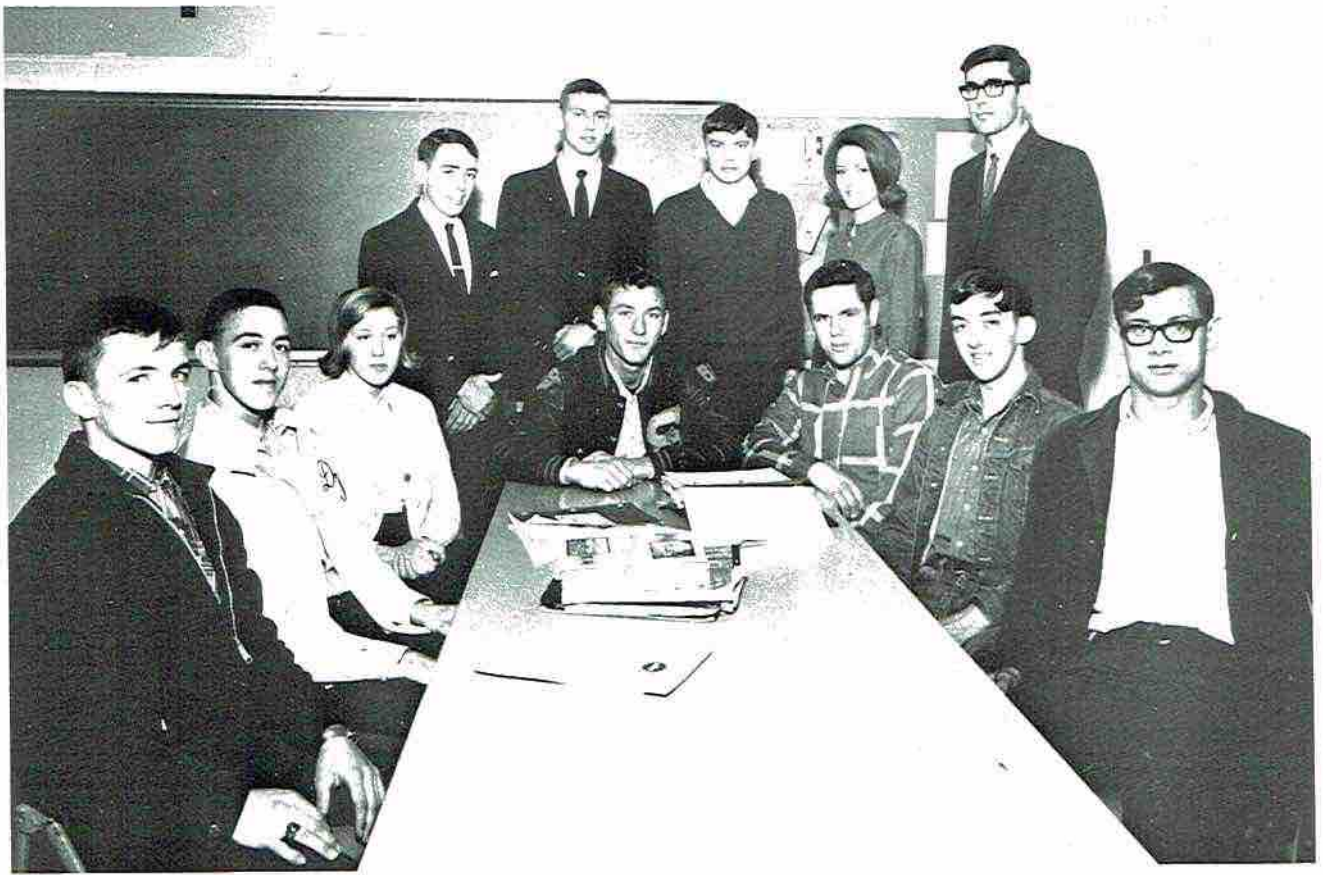

SEATED: Kenneth Saint, Jimmy Hampton, Diane Wilson, Ronnie Henderson, Johnny Fowler, Richard Higginbotham, Gene Holder. STANDING: Lonnie Gray, Wayne Jeffery, Bobby Woosley, Charlotte Batey, Mr. Barnes.

D. E. CLUB

OFFICERS

Wayne Jeffery ----- President
 Lonnie Gray ----- Vice-President
 Charlotte Batey ----- Secretary
 Bobby Woosley ----- Treasurer
 Mr. Barnes ----- Sponsor





MODERN MUSIC MASTERS CLUB



OFFICERS

Tommy Dilbeck-----	President
Suzanne Sloan-----	Historian
Jimmy Bramblett-----	Treasurer
Freida Brandon-----	Secretary
Van Gable-----	Vice-President
Mr. Jack Cox-----	Sponsor



BAND DIRECTOR
Jack Cox

MAJORETTES 1967-68

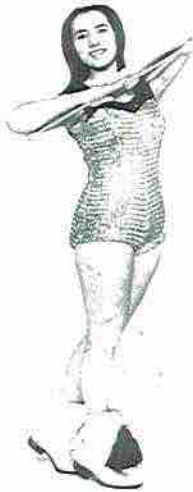

BETH COLLINS
Junior



SUZANNE SLOAN
Senior - Head Majorette



TERI THOMAS
Junior

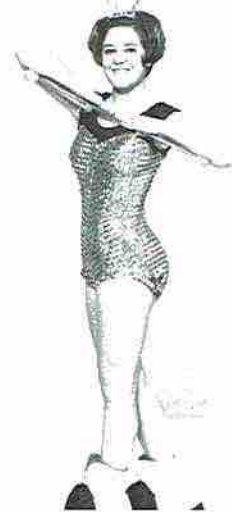

LINDA BANKSTON
Senior



JANICE CLEMONS
Junior



VIRGINIA GARDNER
Senior

S.H.S. BAND



BAND OFFICERS

Jimmy Bramblett-----	Captain	Van Gable-----	First Lieutenant
Vince Pearson-----	Second Lieutenant	Freida Brandon-----	Secretary
Mr. Jack Cox-----	Sponsor		

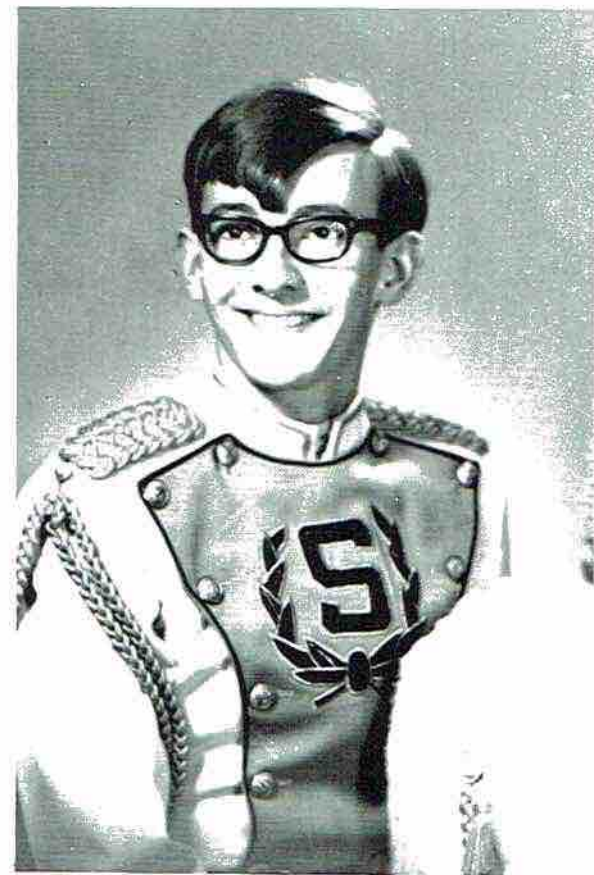

DRUM MAJOR
Mike Thornton



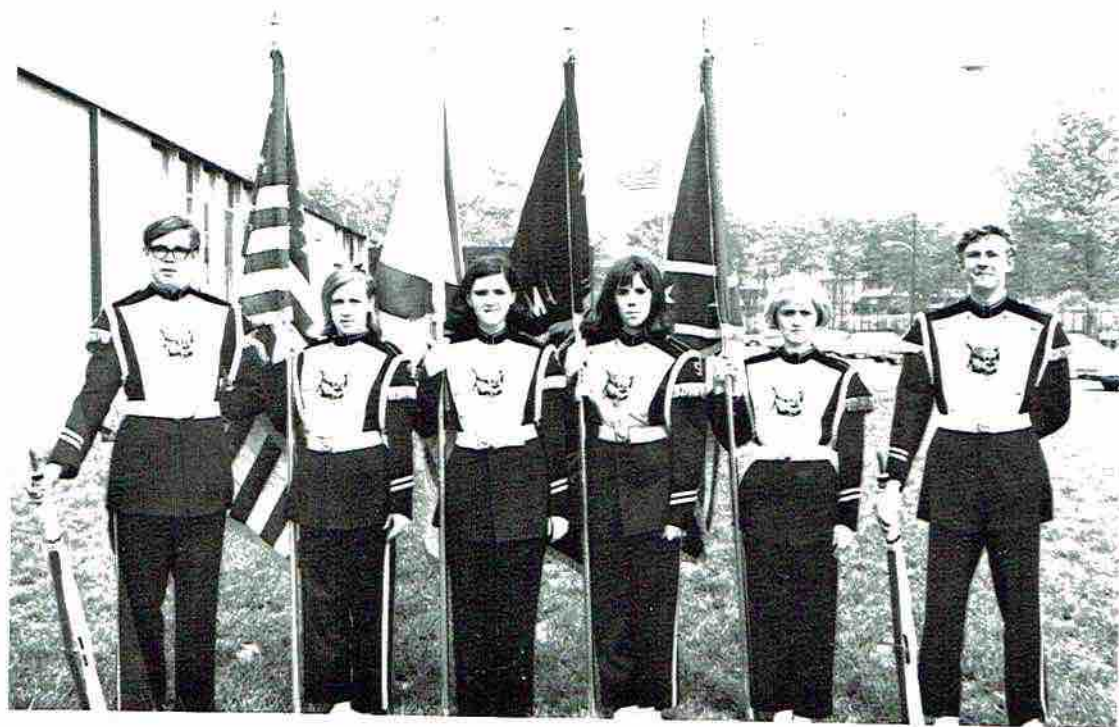

COLOR GUARD: Kert Reedstrom, Nita Price, Kay Cook, Jeanne Fredrick, Cheryl Broome, John Neeley.

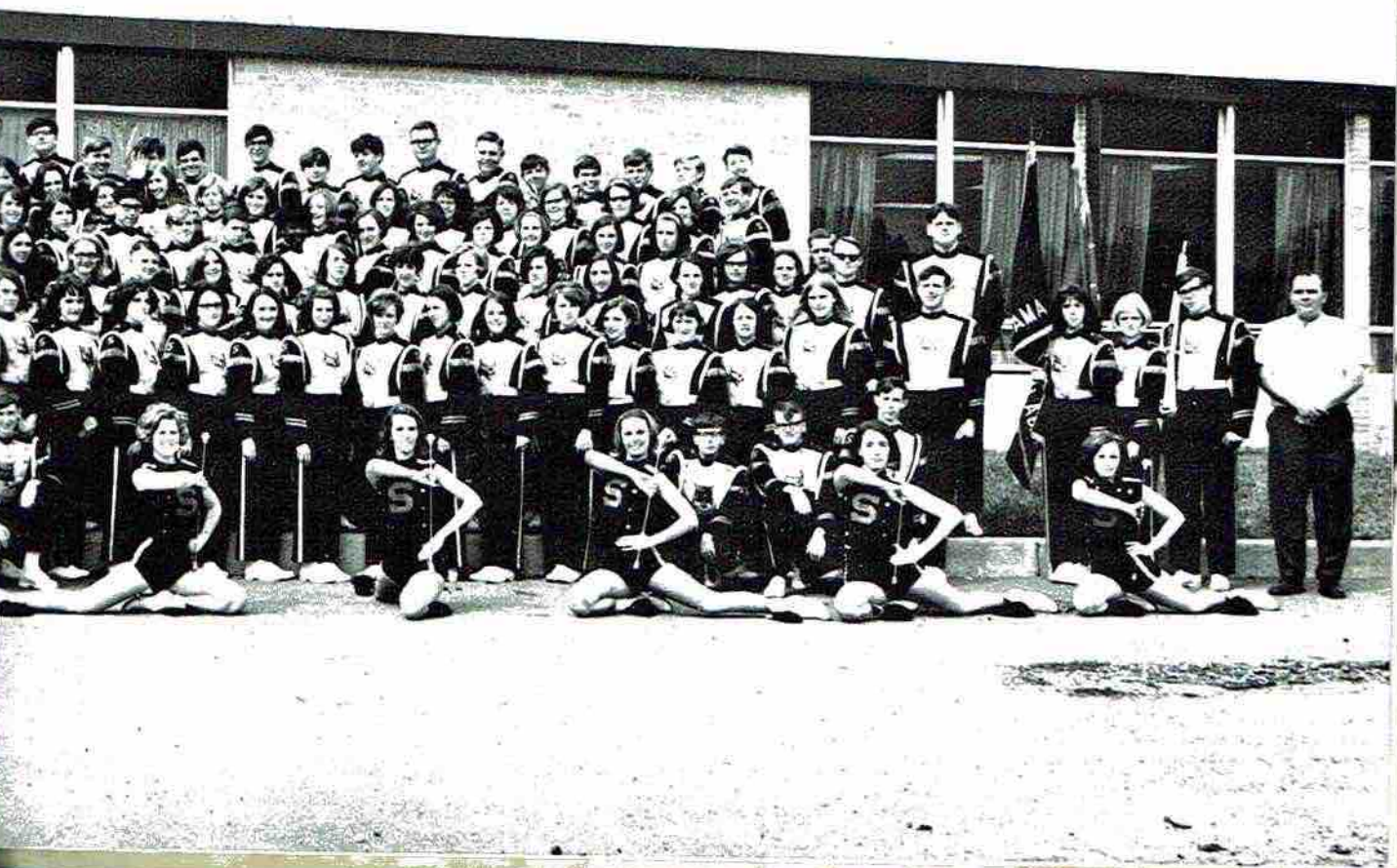

REMINDER STAFF

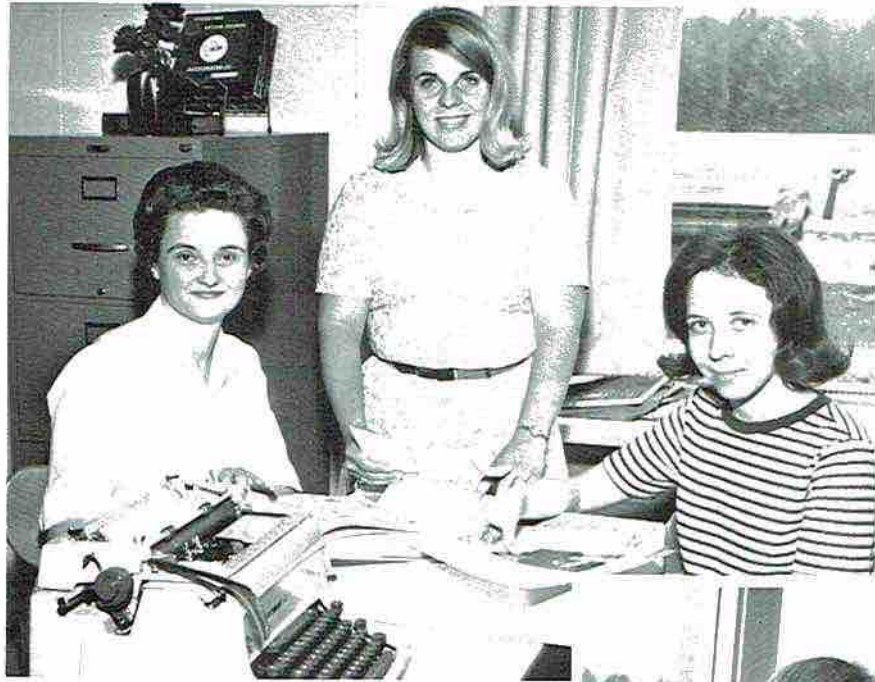

Editor ----- Juan Selby
 Business Manager ----- Jan Gentle
 Sponsor ----- Mrs. Eloise Broome

Senior Class Editors ----- Becky Brandon
 and Nancy Hammer

Junior Class Editors ----- Nita Price
 and Brenda Smart

Sophomore Class Editor ----- Linda Bankston

Freshman Class Editor ----- Brad Yates

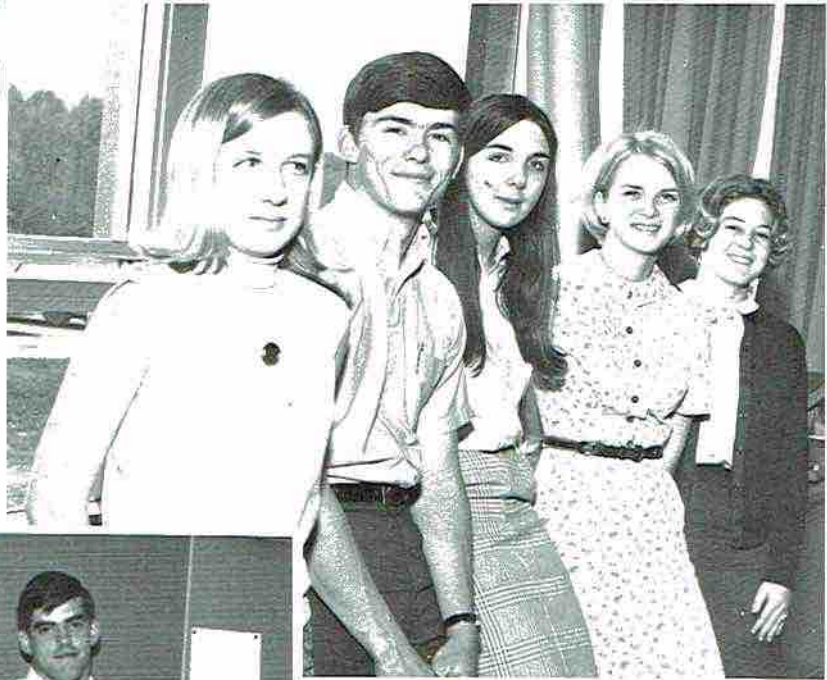

Sports Editors ----- Ray Simmons
 and Bill White

Organizations ----- Gwen Sheppard
 and Wanda Necklaus

Features ----- Ann Forrester
 and Virginia Gardner

Faculty ----- Paul Stevenson

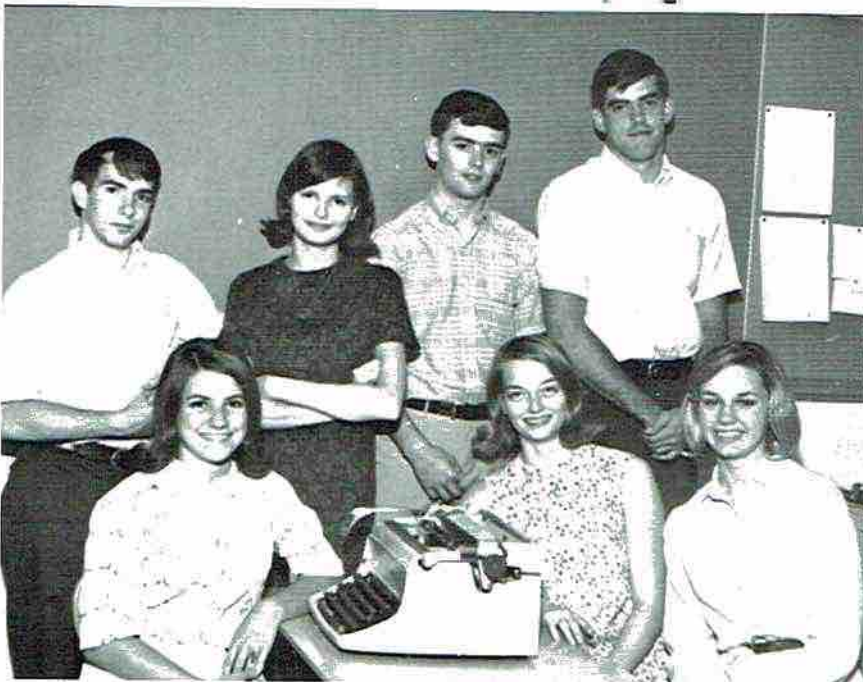



FIRST ROW: K. Chapman, D. Campbell, N. Campbell, A. Forrester, N. Hammer, D. Campbell, S. Downey.
 SECOND ROW: E. Collins, D. Hodges, R. Simmons, B. Yates. THIRD ROW: G. Hall, L. Rounsvall, P. Stevenson,
 K. Johnson, T. Brandon, B. Bradford, M. Linville. FOURTH ROW: G. Hess, R. Chapman, J. Bolton, T. Crumbly,
 D. Presley, J. Williams, B. White, J. Anderson, G. Jacobs, R. Blackwell, B. Childers.

"S" CLUB

OFFICERS

- Ray Simmons ----- President
 Bill White ----- Vice-President
 Durwood Hodges ----- Secretary
 Eddie Collins ----- Treasurer
 David Presley ----- Planning
 Chairman
 John Williams --- Entertainment
 Chairman
 Coach Brothers ----- Sponsor
 Coach Bobo ----- Sponsor

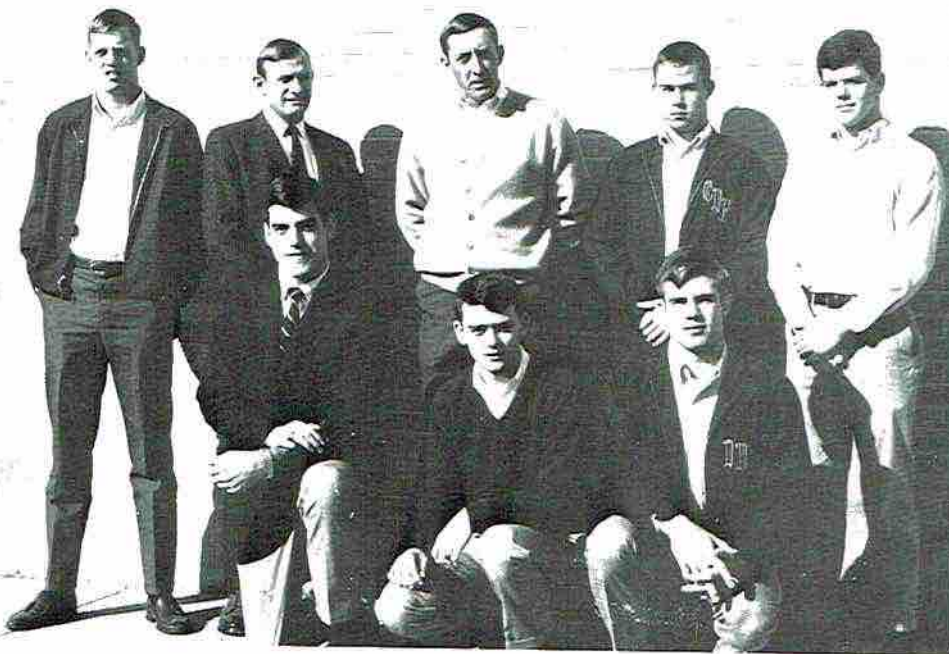

WILDCAT STAFF

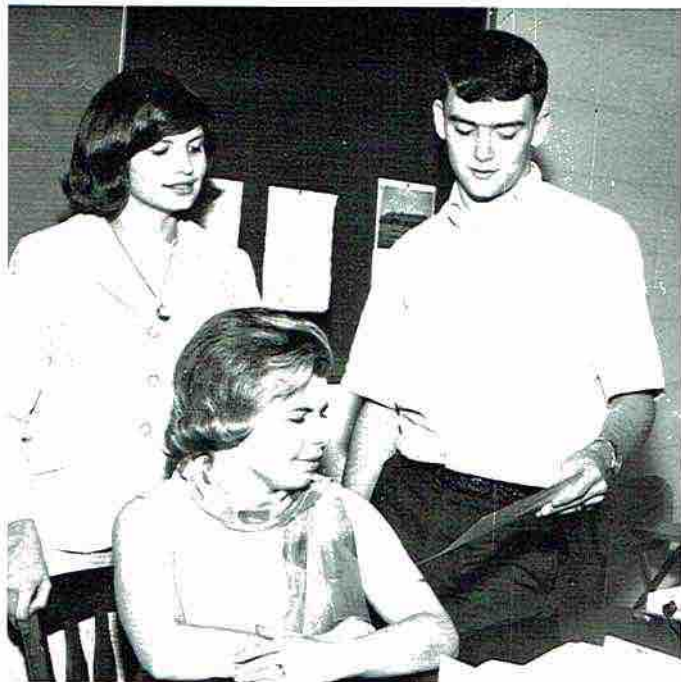

Editor ----- Gwen Sheppard
 Assistant Editor ----- Bill White
 Sponsor ----- Mrs. C. Wallingsford

Business Manager -- Nancy Hammer (not pictured)
 Assistant Business Manager ----- Ann Forrester
 Circulation Manager ----- Becky Brandon
 Advertising Manager ----- Linda Bankston

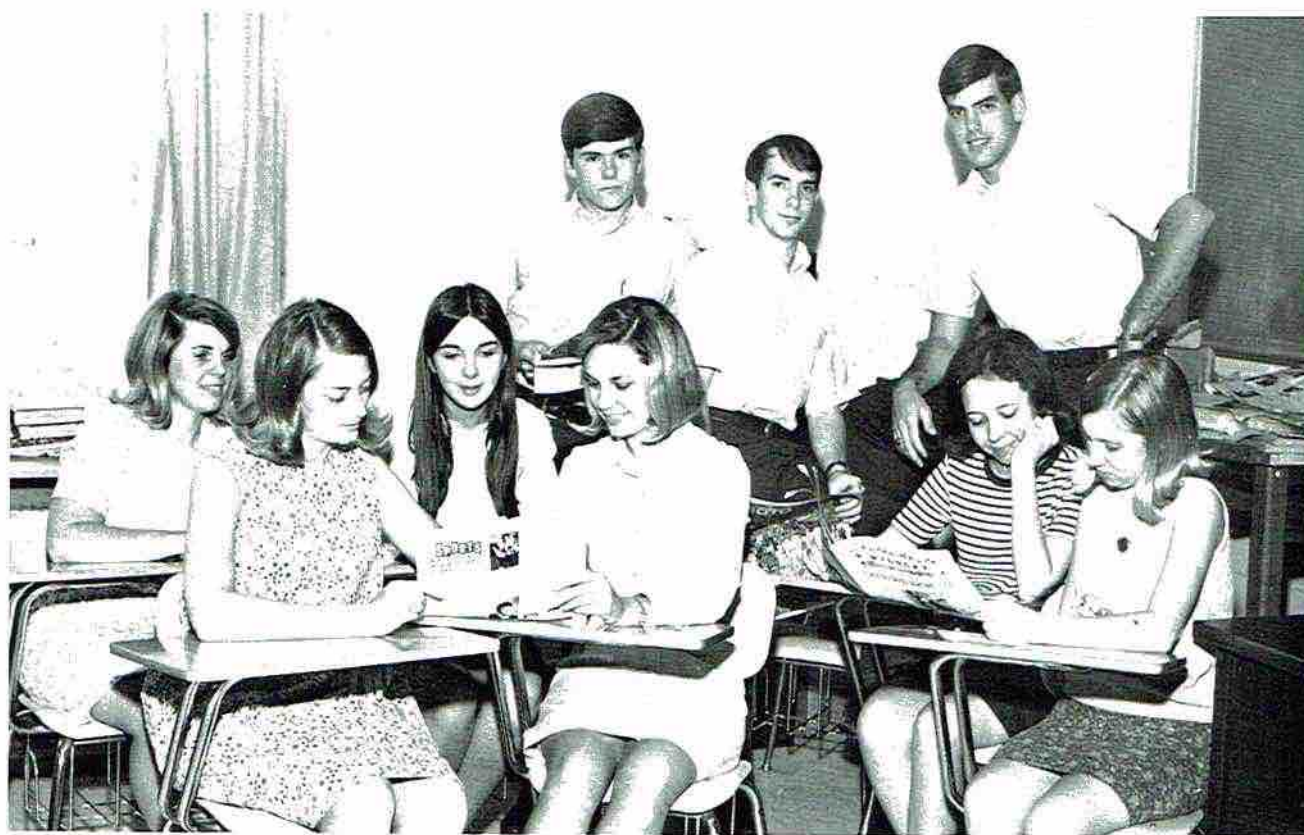

PAGE EDITORS: Juan Selby, Wanda Necklaus, Jan Gentle, Brenda Smart. CLUB EDITOR: Virginia Gardner. SPORTS EDITOR: Ray Simmons. REPORTERS: Paul Stevenson, Brad Yates, Nita Price.

DEBATE AND SPEECH CLUB

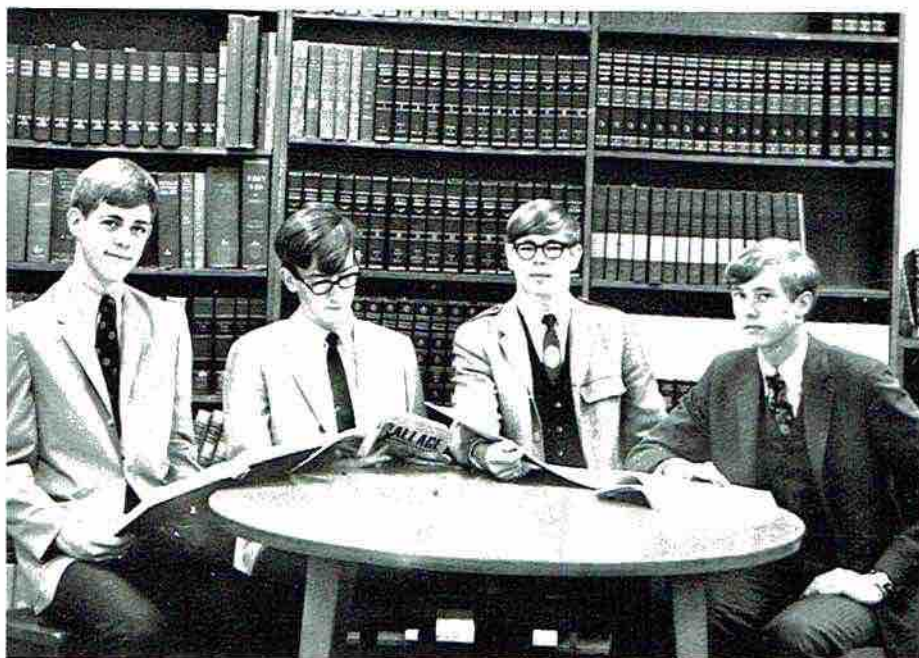

DEBATE TEAM: Vince Pearson, Mike Thornton, Kert Reedstrom, John Neeley.

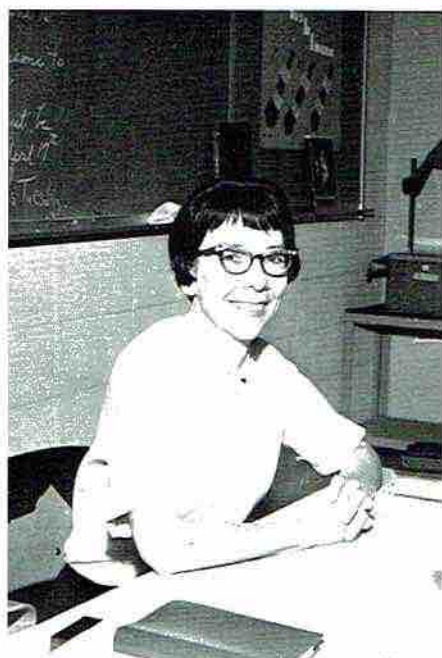

MRS. TOM STEVENSON
Sponsor

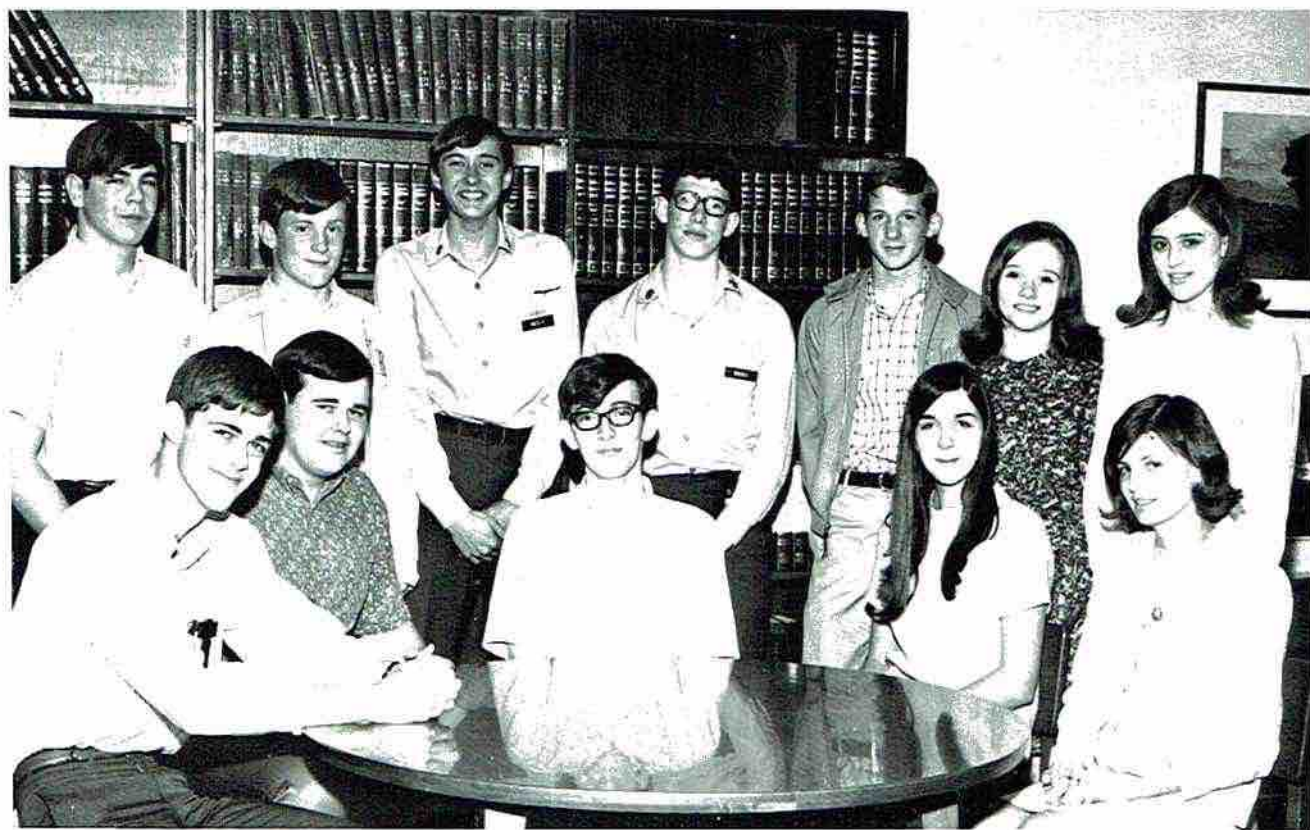

SEATED: Vince Pearson, Tom Underwood, Mike Thornton, Brenda Smart, Gwen Sheppard. STANDING: Kert Reedstrom, Randy Airheart, John Neeley, Hugh Boyd Wicks, Tom Wright, Mary Campbell, Anita Kern.

WILDCAT CHEERLEADERS



NANCY HAMMER
Senior



KAY CHAPMAN
Junior



NANCY CAMPBELL
Junior



MRS. VIRGINIA SLOAN
Sponsor



ANN FORRESTER
Senior - Head Cheerleader



DEBBIE CAMPBELL
Sophomore

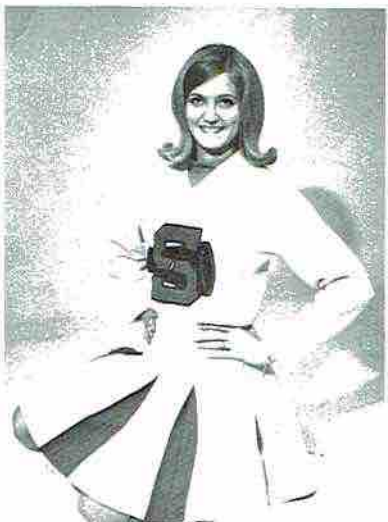

SHERRY DOWNEY
Sophomore Alternate



DEBBIE CAMPBELL
Junior

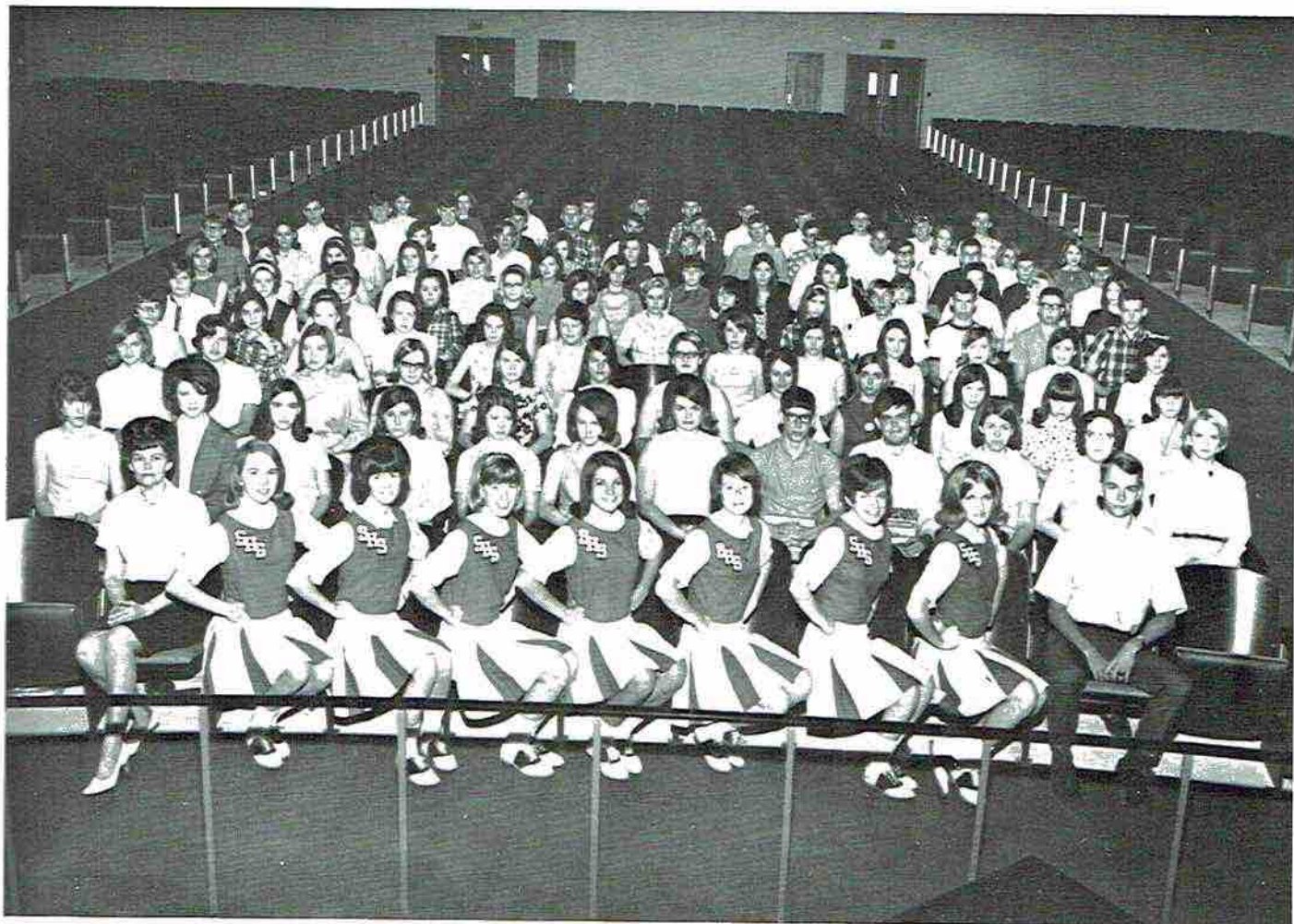

PEP CLUB



OFFICERS

Tim Poole ----- President
 Barbara Long ----- Secretary
 Becky Brandon ----- Reporter

Susan Livingston - Vice-President
 Judy Steeley ----- Treasurer
 Mrs. Sloan ----- Sponsor

R.O.T.C. ADDED TO S.

H

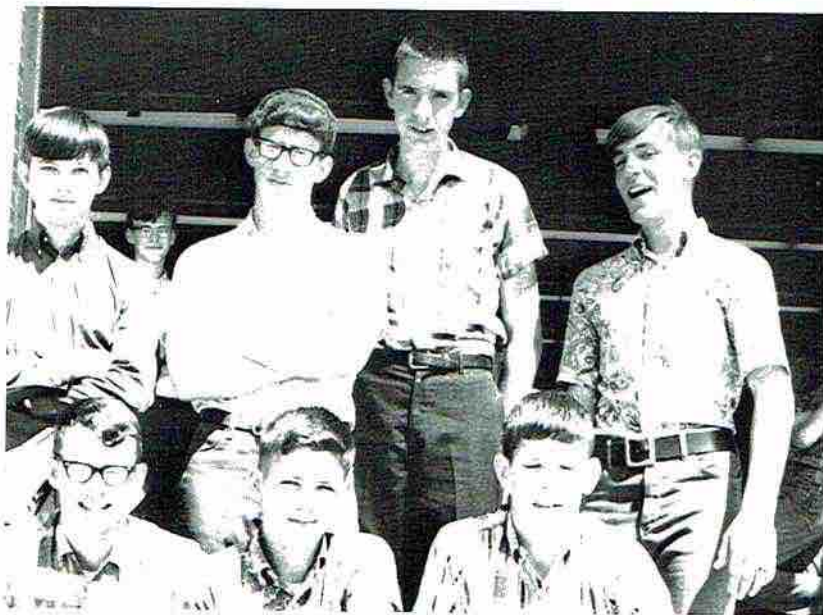

MARKSMEN: FIRST ROW: Mark Murphy, Lee Smith, Gary Nixon. SECOND ROW: Andy Skelton, Hugh Wicks, Charles Hall, Paul Patchin.

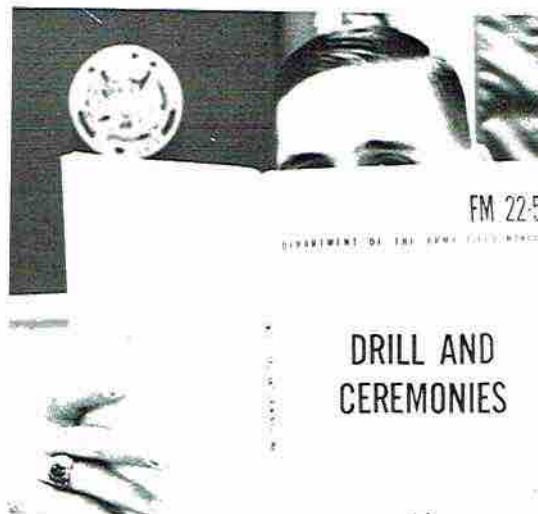

Lt. Larry Smith studies Drill Manual.

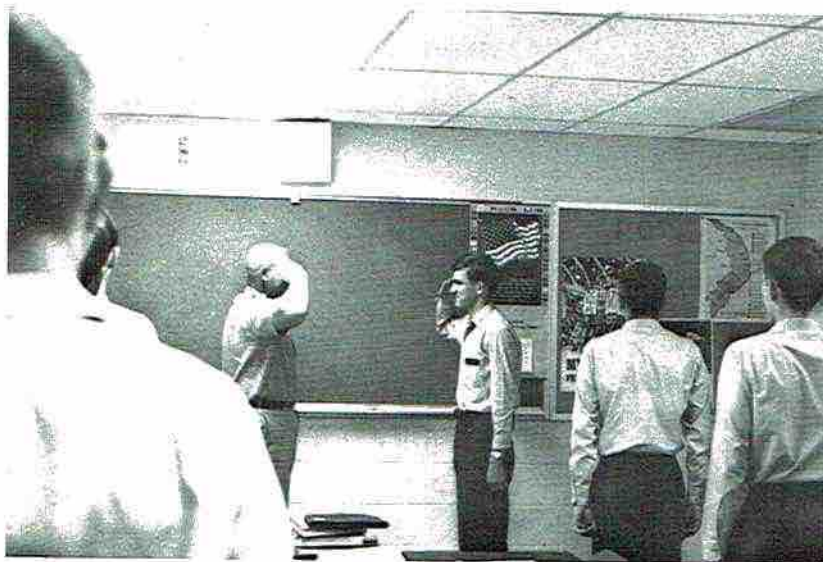

Jimmy Perkins gives morning report to Sgt. Smith.



Lt. Col. Victor Nixon



Westly King assembles .45 caliber automatic pistol.



S.F.C. Chester Smith

H. S. CURRICULUM



Best drilled squad 1st squad, 2nd platoon. FIRST ROW: John Neeley, Bobby Webb, Mark Stevenson, Andy Skelton. SECOND ROW: Wesley King, Mark Allison, Charles Marsh, Bob Yates.



Sgt. Smith inspects Tom Hereford.

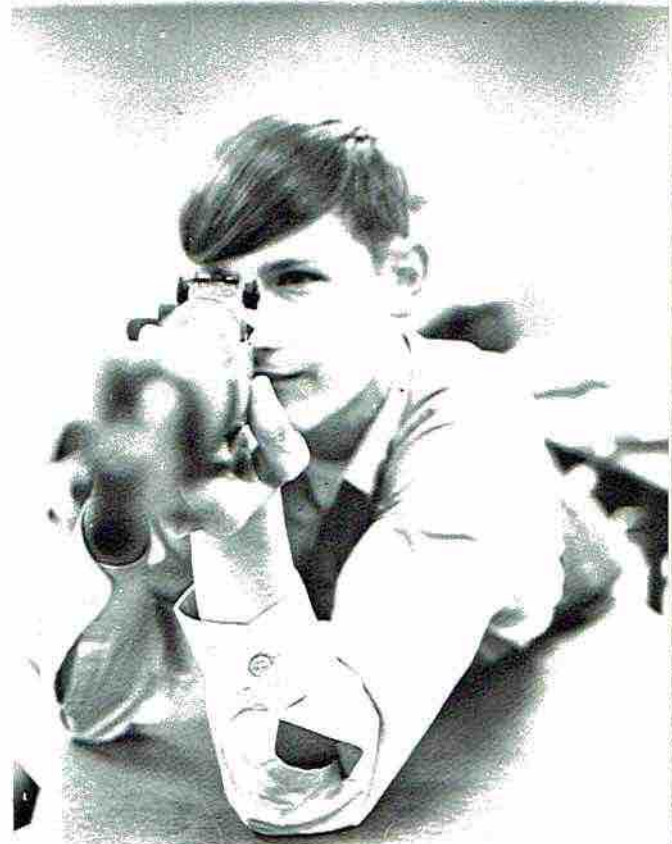

Bobby Webb practices with the M1.



FIRST ROW: Mrs. Cobb, A. Nichols, T. Lewis, R. Larson, M. Talley, A. Kern, G. Sheppard, B. Smith, S. McCamy, C. Derrick, C. Webb, E. Norwood, B. White, D. Roden, C. Lewis, P. Hodges, S. McGahey, M. Campbell, C. Henshaw, L. Smith, D. Hereford, B. Cisco, M. Stevenson, H. Caldwell, W. Perkins, M. Rousseau, D. Jones, G. Nixon, B. Page, H. Caldwell, L. McCoy.

JUNIOR SCIENCE CLUB



OFFICERS

- | | |
|--------------------------------|---------------------------------|
| Debbie Roden ----- President | Anita Kern ----- Vice-President |
| Gale Sheppard ----- Secretary | Mark Stevenson ----- Treasurer |
| Cassandra Lewis ----- Reporter | Mrs. Cobb ----- Sponsor |

SPANISH CLUB

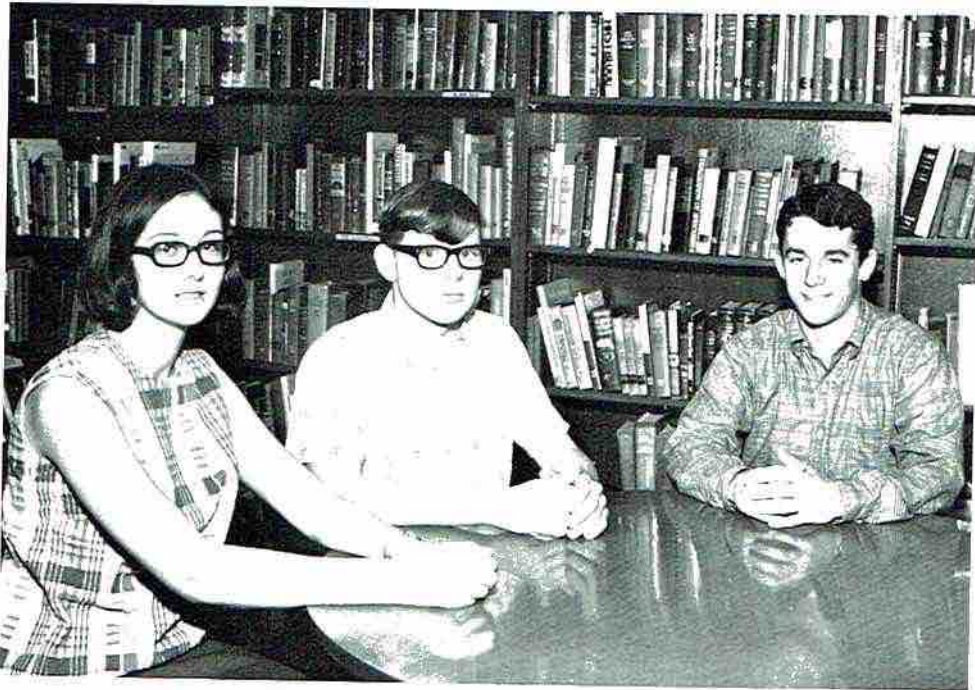

OFFICERS

President-----Robert Lee
Vice-President----- Tim Buck
Secretary-Treasurer-----Debbie Adkins

FEATURES

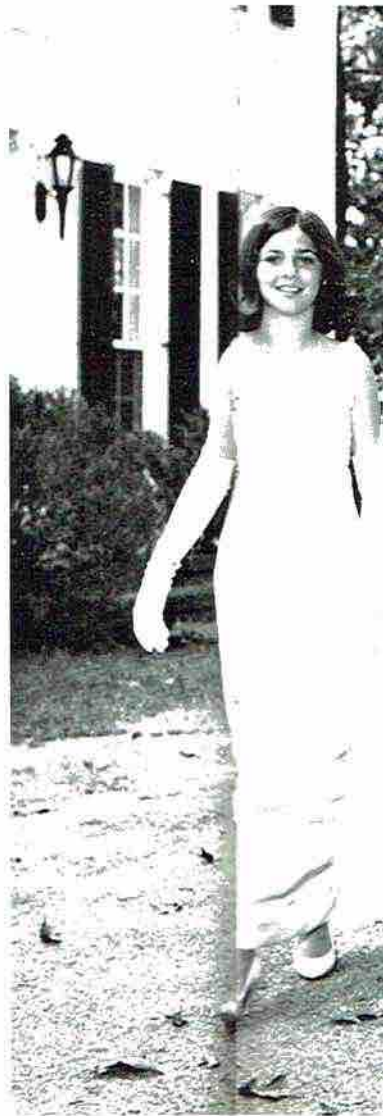

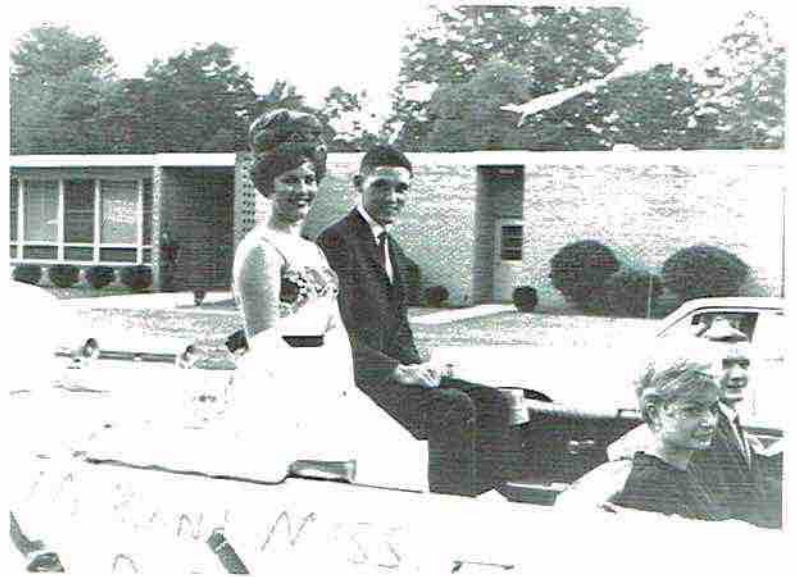





Miss Virginia Gardner
FIRST RUNNER-UP

Miss Brenda Smart
SECOND RUNNER-UP

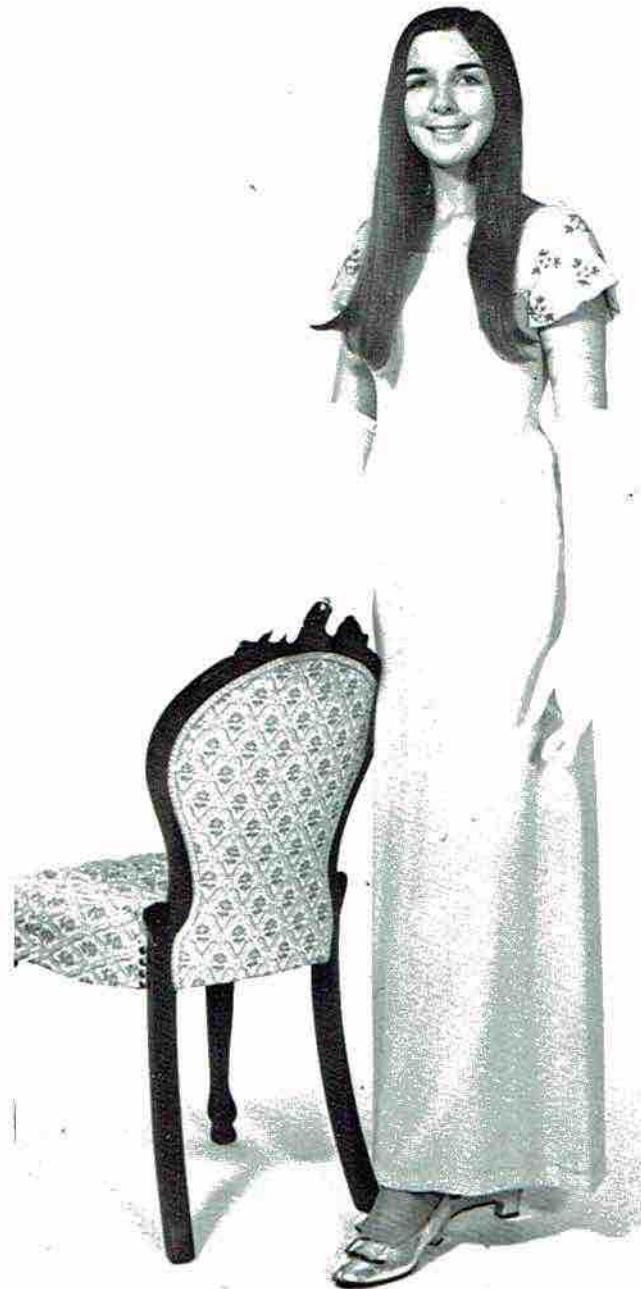



Miss Mary Campbell
1ST RUNNER-UP



MISS
F.H.A.



MISS FREIDA BRANDON



MISS DEBBIE CAMPBELL
First Runner-up



MISS BEVERLY BARCLAY
Second Runner-up

HOME COMING QUEEN



Miss Nancy Hammer



Miss Georgia Edwards
SENIOR ATTENDANT

Miss Kay Chapman
JUNIOR ATTENDANT



Miss Deborah Dawson
FRESHMAN ATTENDANT



Miss Linda Lynch
SOPHOMORE ATTENDANT

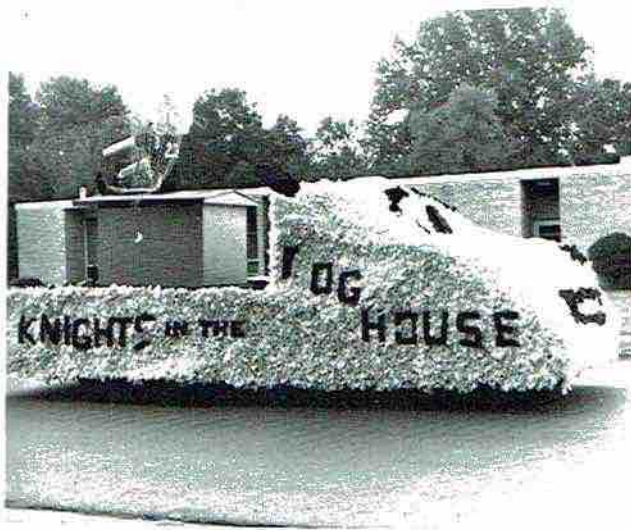

Knights in the Dog House
Senior Class Float



Whip the Knights
Junior Class Float - First Place



Humping To Beat Arab
Sophomore Class Float



Stew the Knights
Freshman Class Float

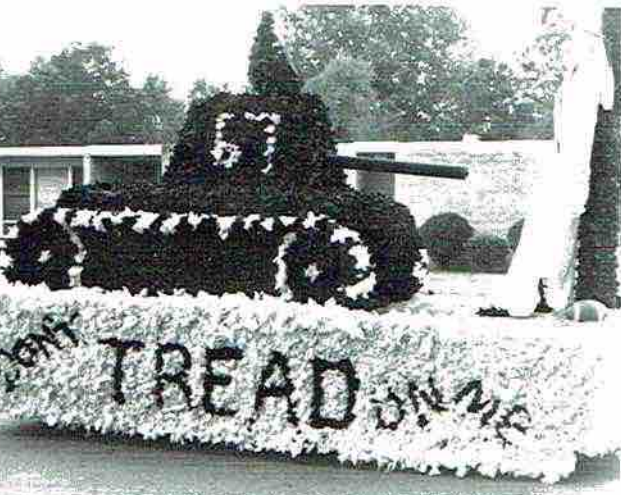

Don't Tread On Me
Library Club Float - Second Place



Arab Is A Lot Of Bull
Spanish Club - First Place Car

SENIOR WHO



MOST STUDIOUS

PATSY BERRY LARRY SMITH



MOST COURTEOUS

JAN GENTLE J. W. ALLEN

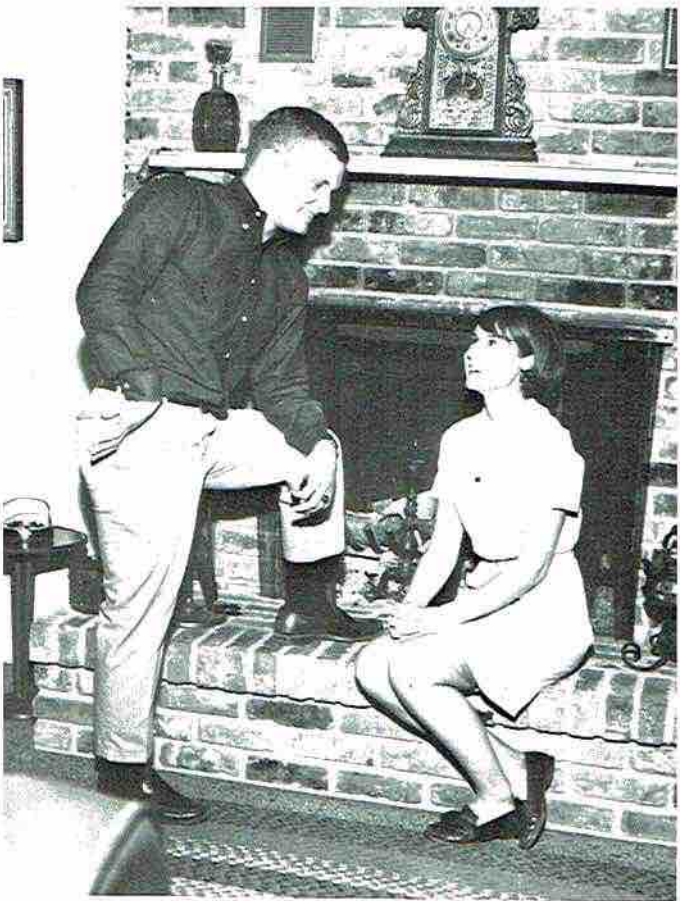

MOST POPULAR

NANCY HAMMER BRAD BRADFORD

WHO'S WHO

PRETTIEST AND MOST HANDSOME

VIRGINIA GARDNER BRAD YATES



WITTIEST

NANCY SISK SCOTT SKELTON

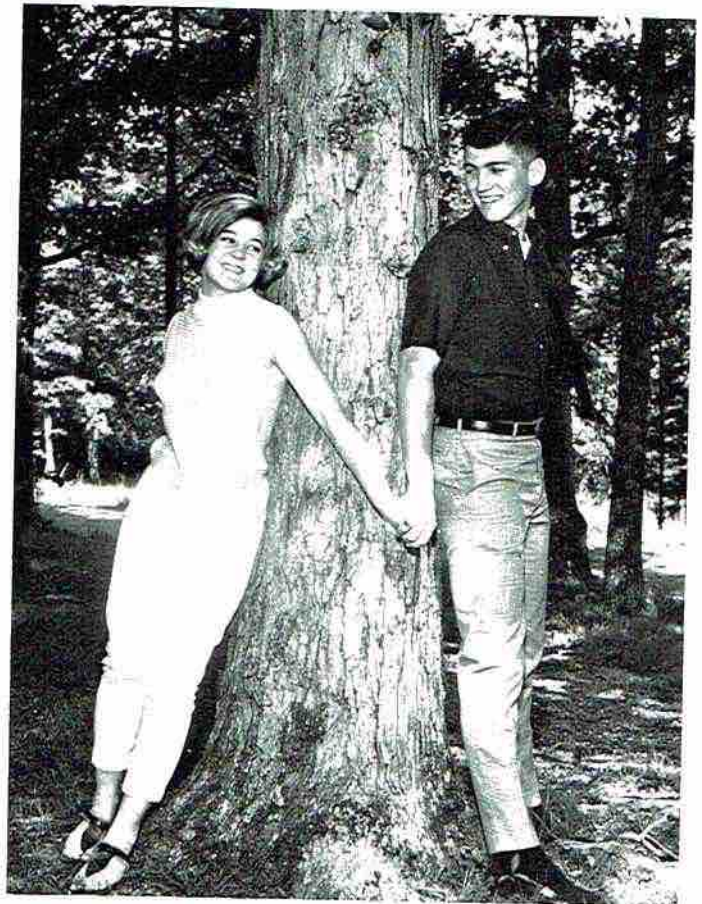
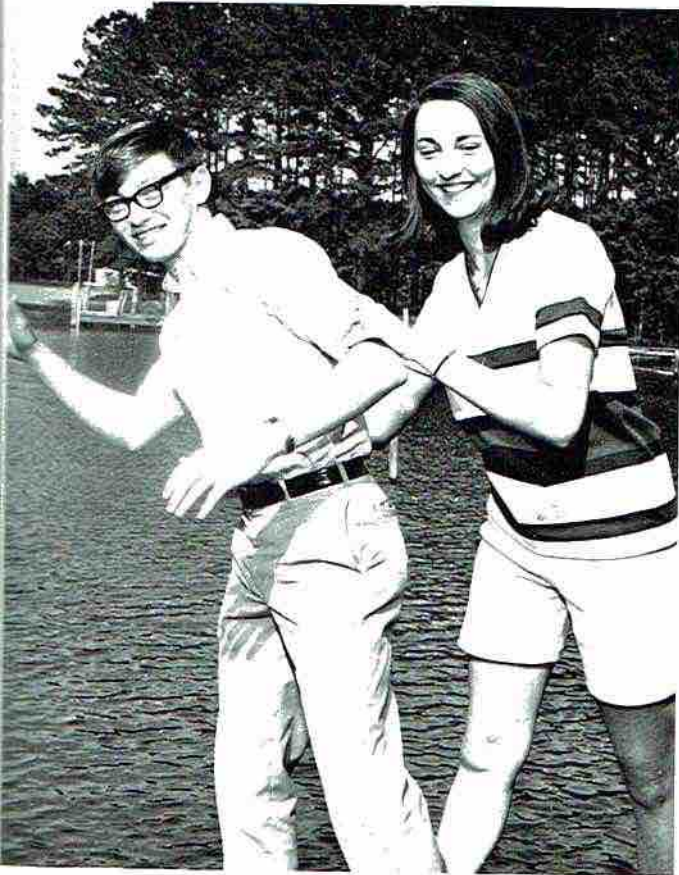

BEST

ALL AROUND

LINDA BANKSTON MIKE LINVILLE

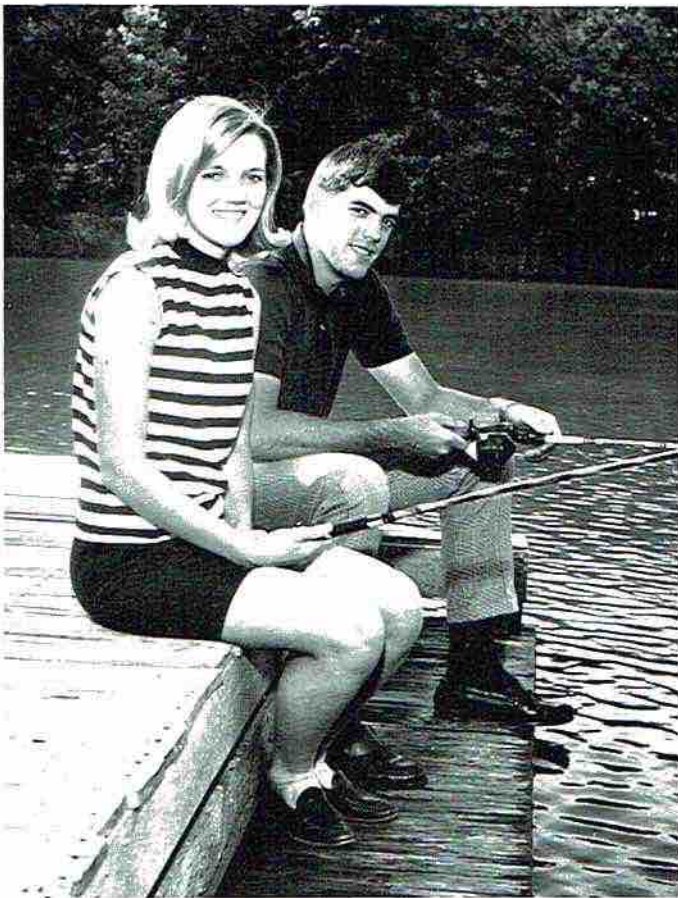

MOST ATHLETIC

DIANA THOMPSON RAY SIMMONS

MOST DEPENDABLE

JUAN SELBY TIM POOLE



NEATEST

GEORGIA EDWARDS RICHIE WEAVIL

MOST LIKELY TO SUCCEED

SUZANNE SLOAN BILL WHITE



MOST TALENTED

SHARON BOOZER JIMMY BRAMBLETT

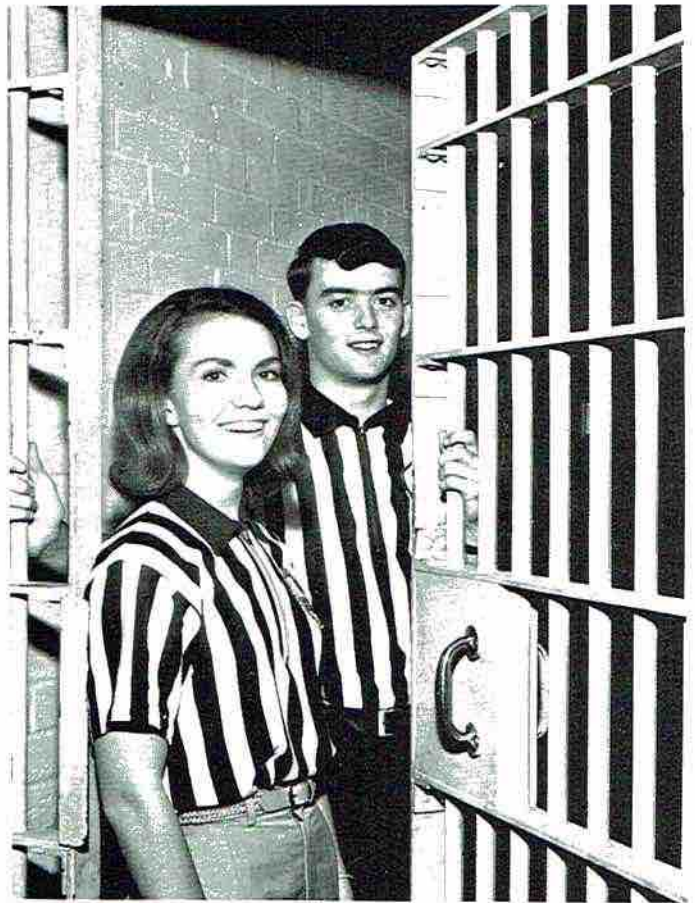

FRIENDLIEST

FREIDA BRANDON RICHARD BLACKWELL

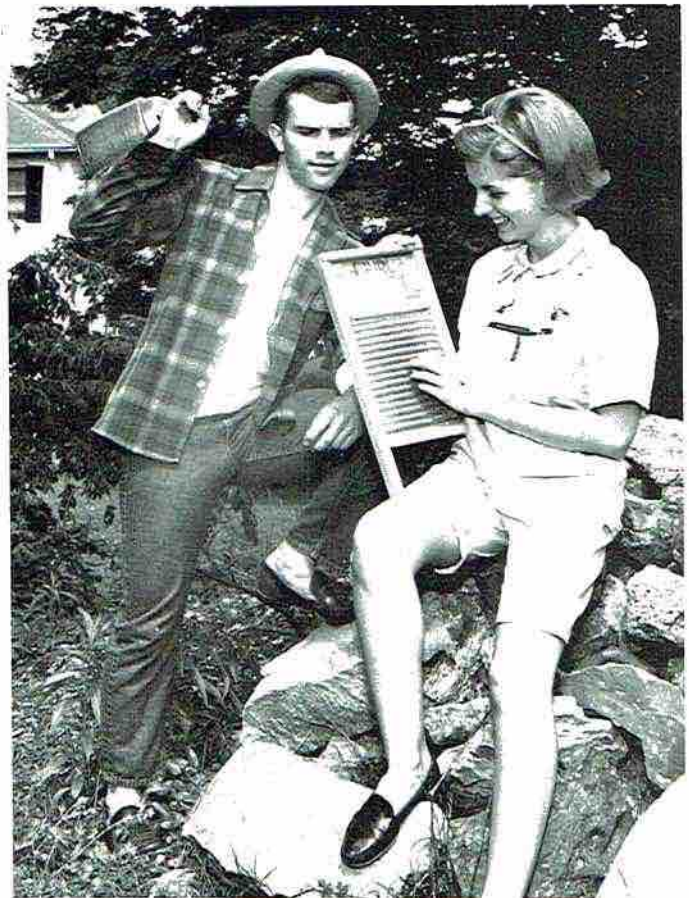

SENIOR CLASS FAVORITES

NANCY HAMMER BRAD BRADFORD



JUNIOR CLASS FAVORITES

KAY CHAPMAN DURWOOD HODGES

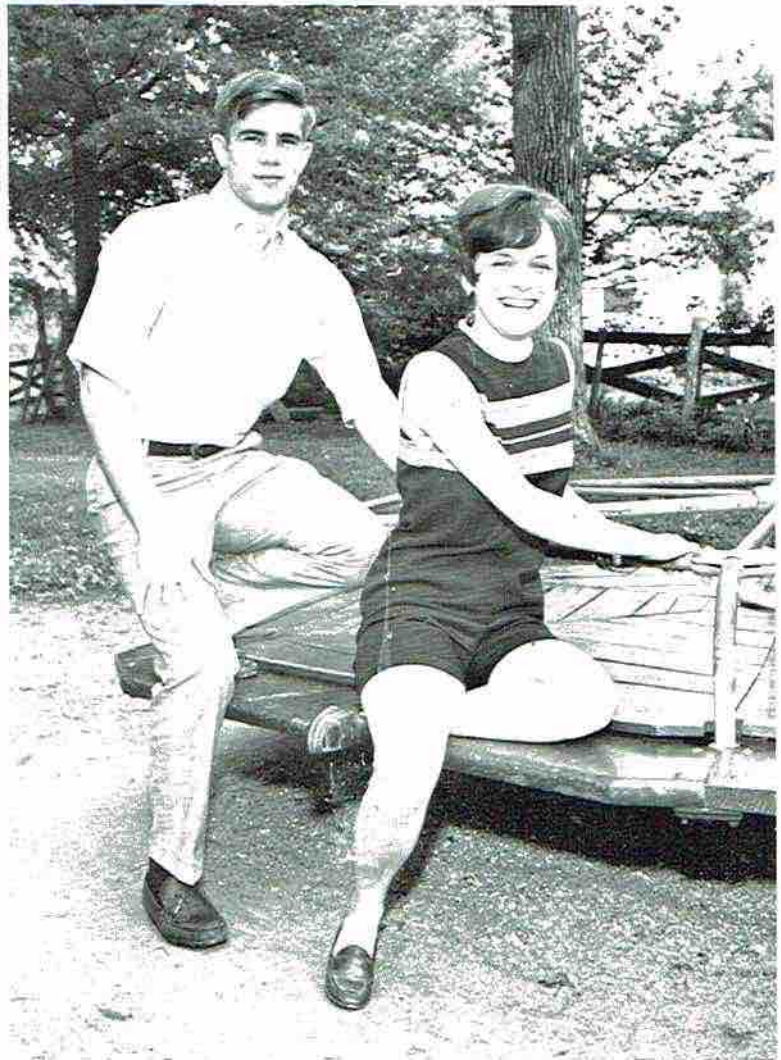

SOPHOMORE CLASS FAVORITES

SHERRY DOWNEY ROBERT DAWSON

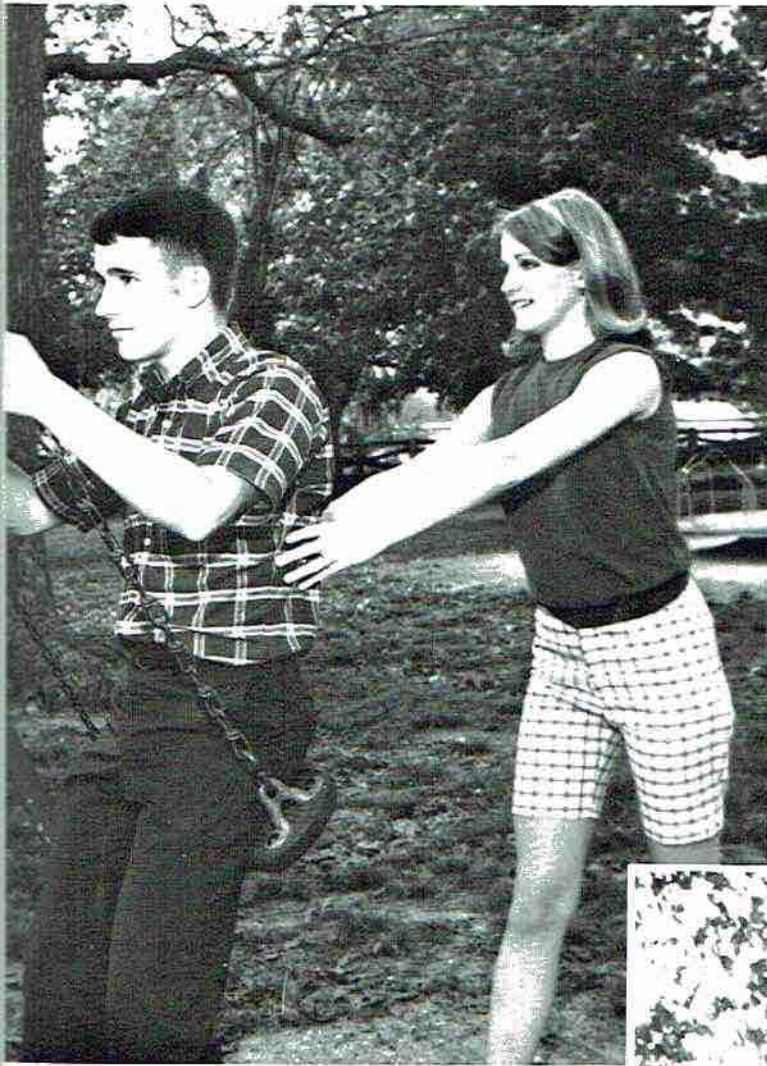

FRESHMAN CLASS FAVORITES

NANCY CUNNINGHAM MIKE BARCLAY

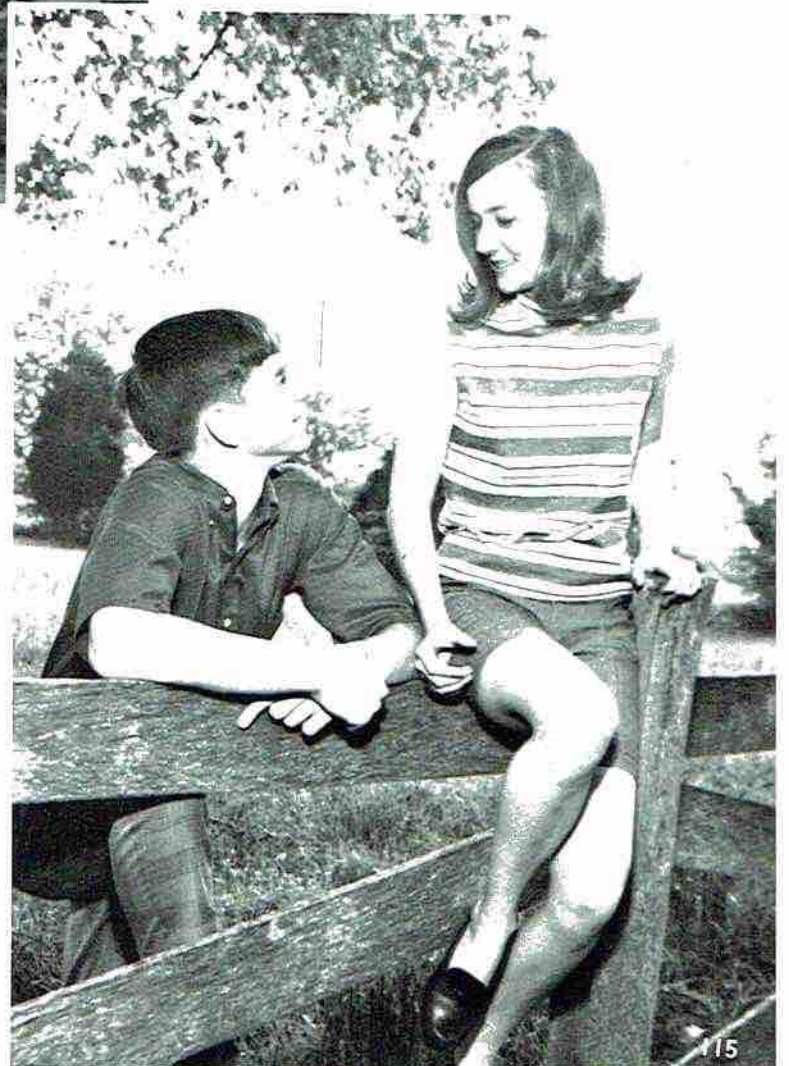

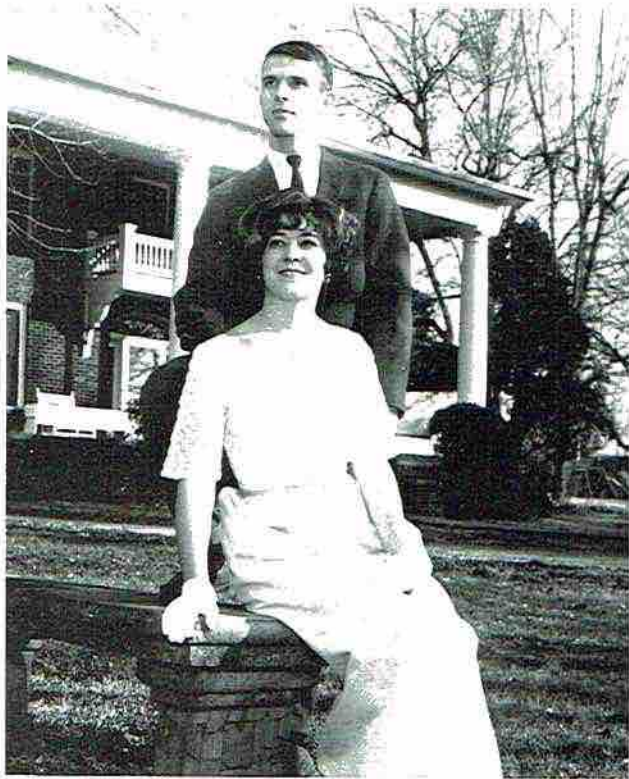

BAND SWEETHEARTS

LINDA BANKSTON JIMMY BRAMBLETT

PROM KING AND QUEEN

NANCY HAMMER BRAD BRADFORD



FHA AND FFA SWEETHEARTS

YVONNE SELBY DAVID JOHNSON





MR. AND MISS D.E.

LARRY LUSK - LINDA SEABOLT

MR. AND MISS D.O.

LONNIE GRAY - CHARLOTTE BATEY



SPORTS



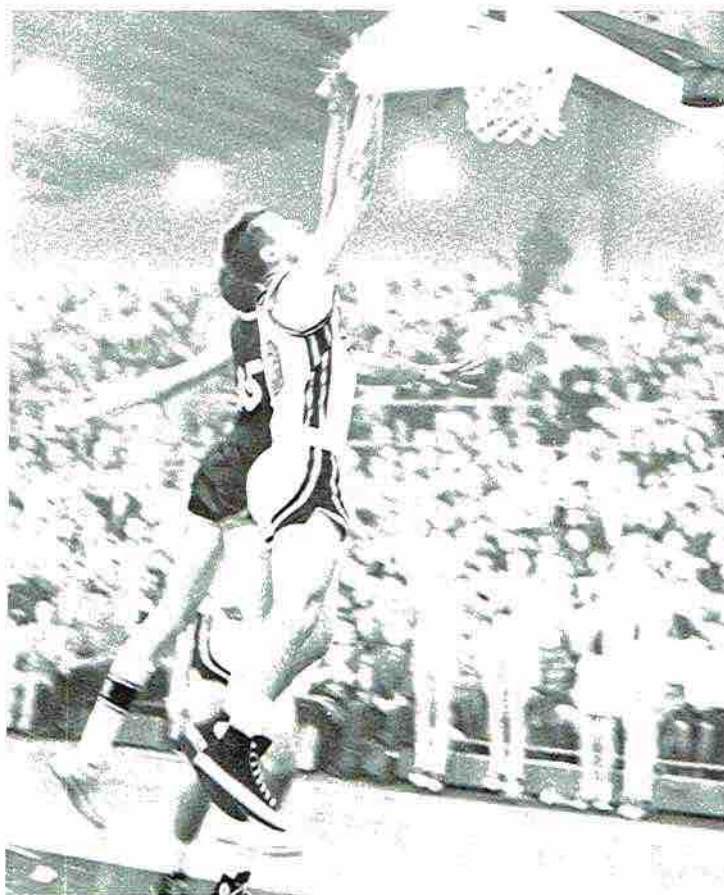
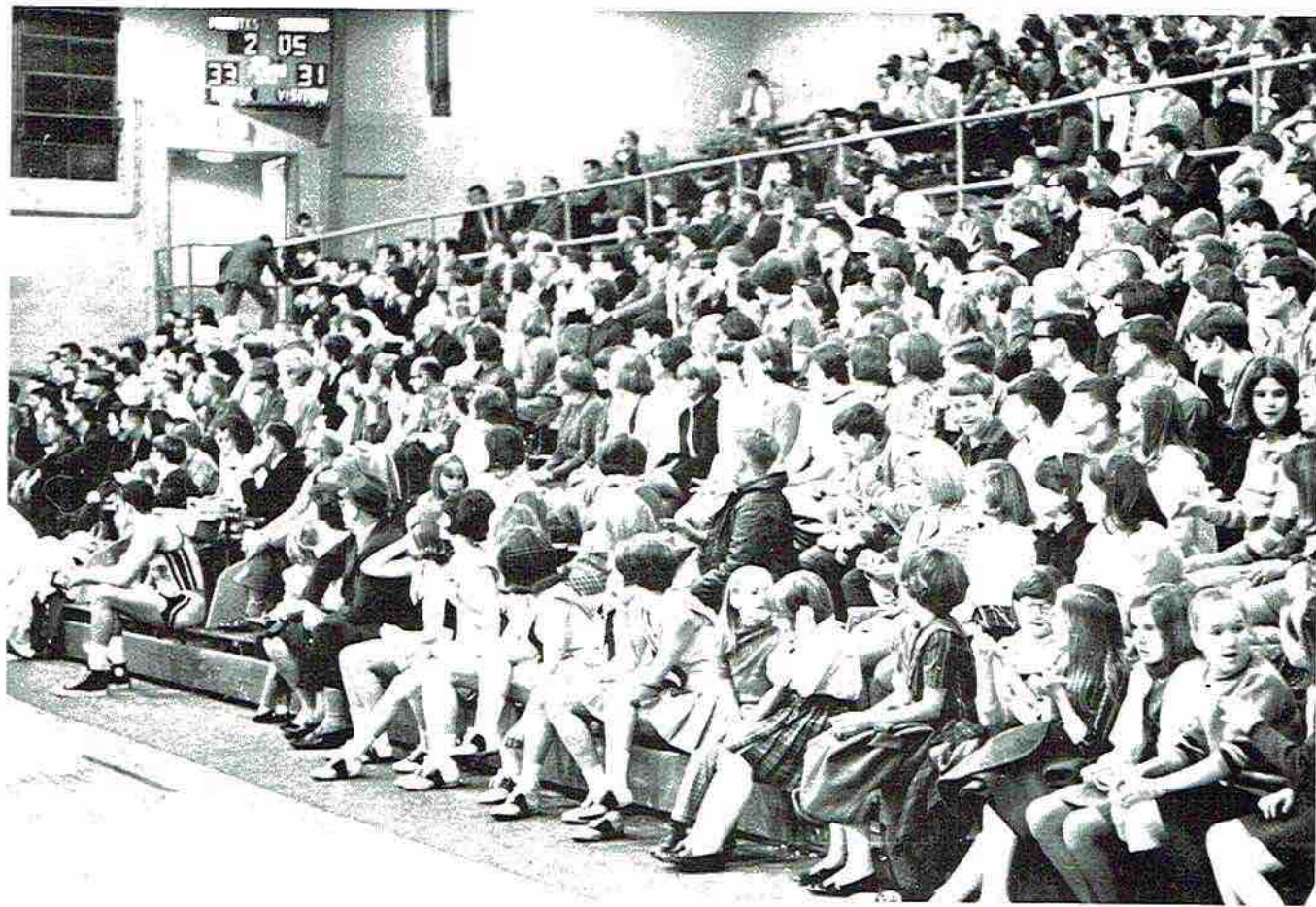

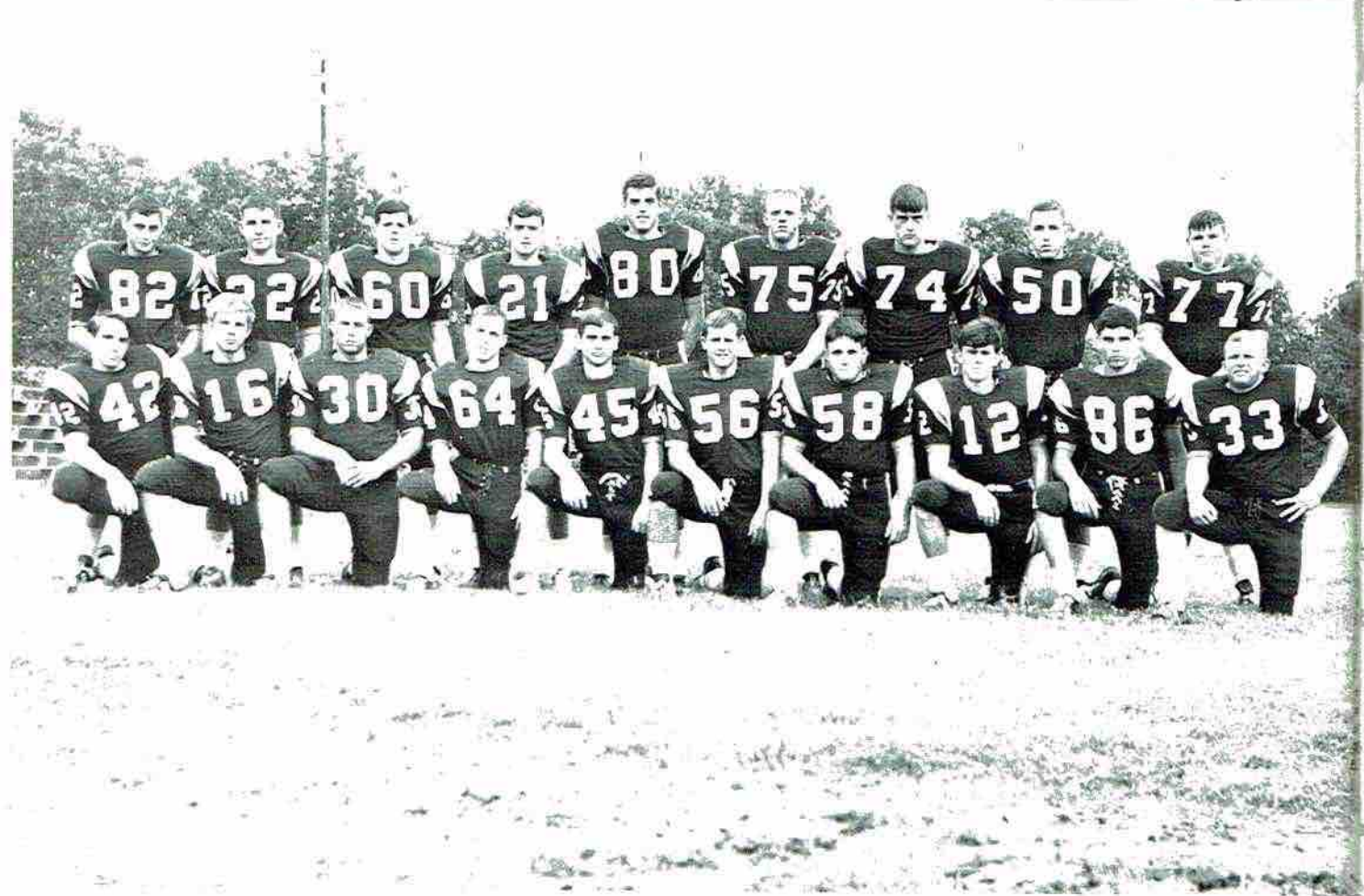

SCOTTSBORO WILDCATS

SCHEDULE

Scottsboro --- 19	Emma Sansom - 7
Scottsboro --- 13	Hixon ----- 0
Scottsboro --- 14	Winchester -- 13
Scottsboro --- 0	Athens ----- 13
Scottsboro --- 7	Haleyville --- 0
Scottsboro --- 0	Arab ----- 7
Scottsboro --- 6	Fort Payne --- 27
Scottsboro --- 0	Guntersville -- 13
Scottsboro --- 12	Hanceville --- 0
Scottsboro --- 6	Boaz ----- 0

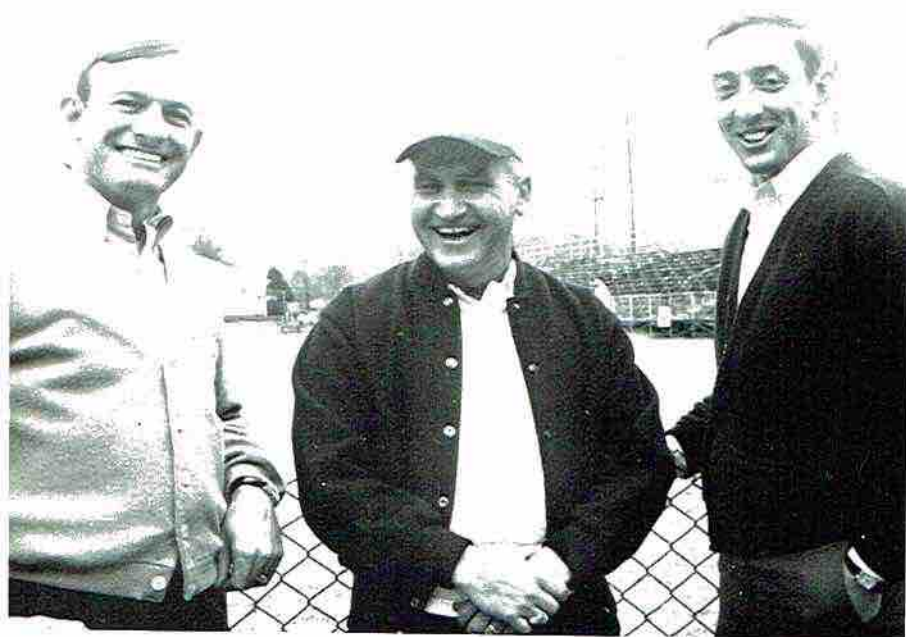

COACHES: Wayne Brothers, Bill Hawkins, and Harold Bobo.



BILL WHITE
End

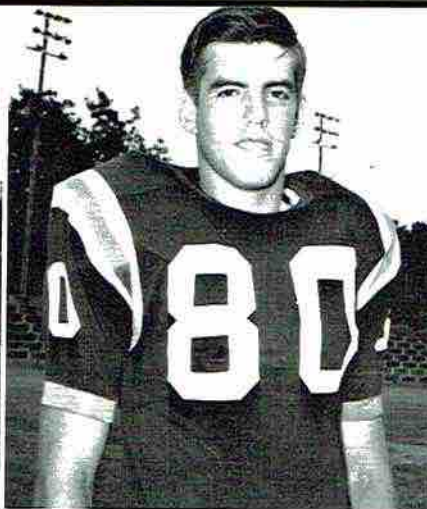

RAY SIMMONS
End

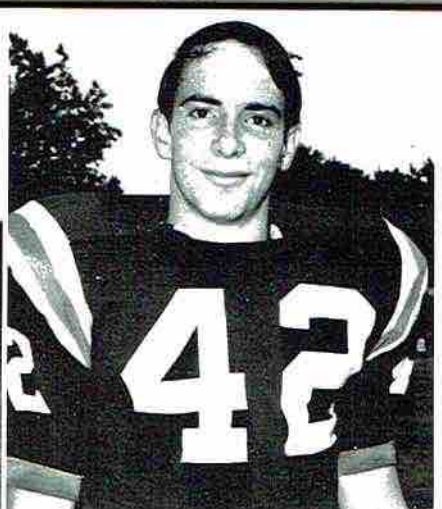

PAUL STEVENSON
Tailback

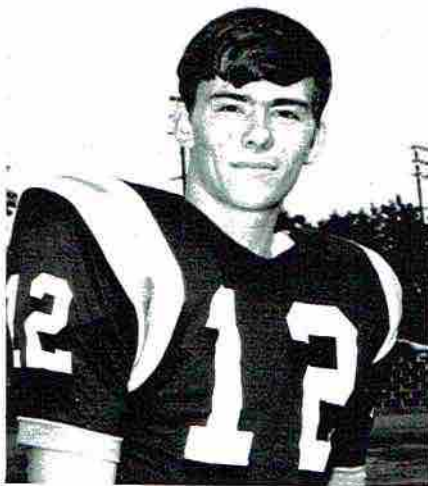

BRAD YATES
Tailback

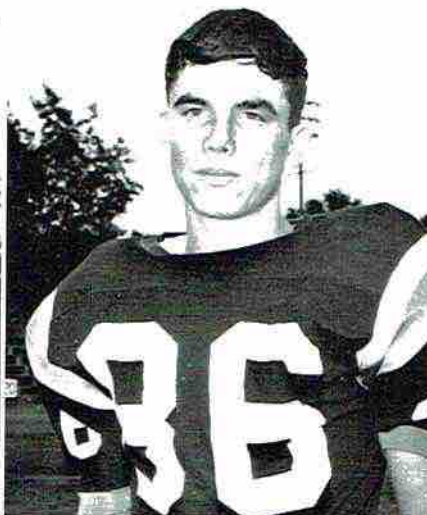

KEITH JOHNSON
End

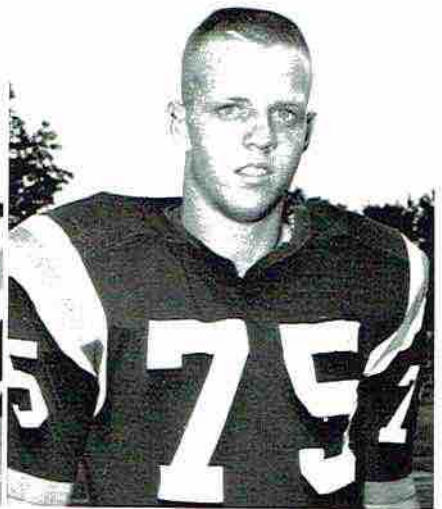

EDDIE COLLINS
Tackle



TOMMY PRECISE
End



BRAD BRADFORD
Guard



TOMMY BRANDON
Tackle



DAN BUTLER
End



DAVID PRESLEY
Fullback

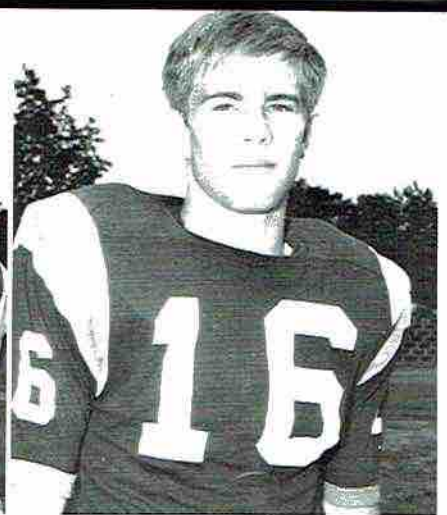

DURWOOD HODGES
Quarterback



JOHN WILLIAMS
Guard

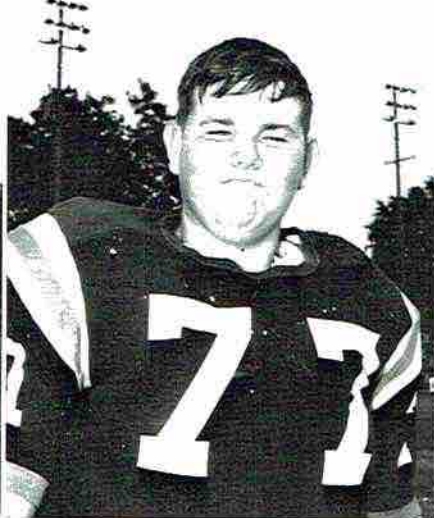

DONALD JUDGE
Tackle

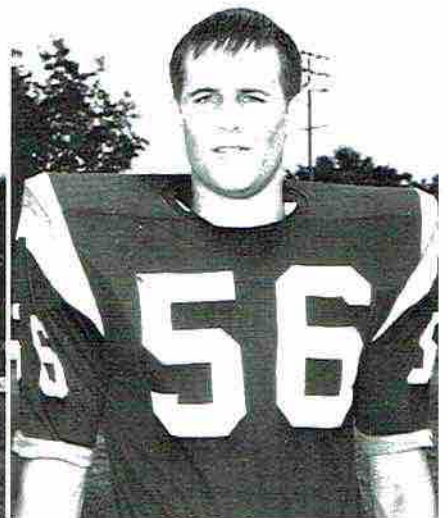

TOMMY CRUMBLY
Center

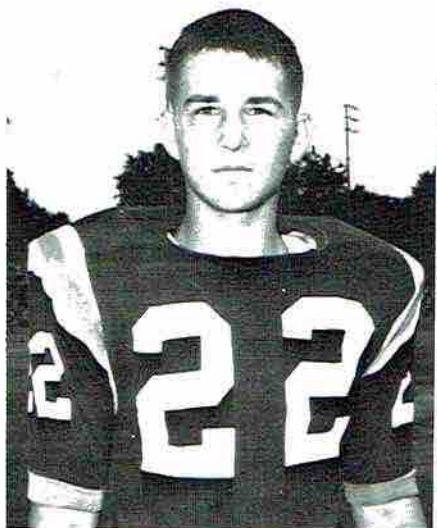

JOHNNY BOLTEN
Wingback



RAY CHAPMAN
Guard

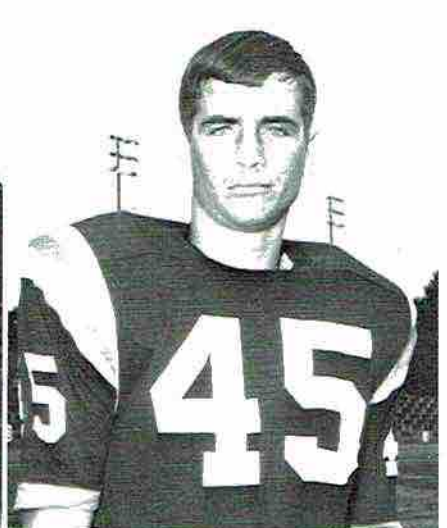

LARRY ROUNSAVALL
Tailback



GRADY JACOBS
Center

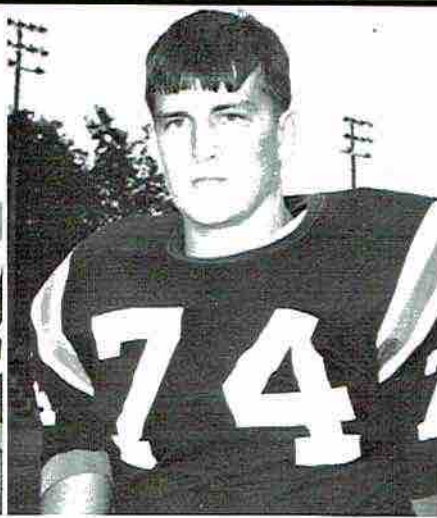

DAVID ANDERSON
Tackle

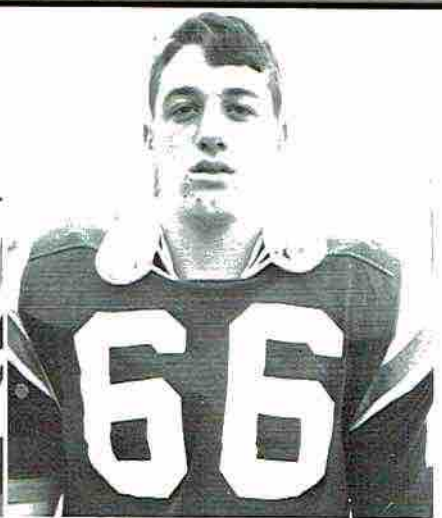

BARRY CHILDERS
Guard



SENIORS

STANDING: Brandon, Collins, Simmons, White, Precise. KNEELING: Stevenson, Bradford, Yates, Johnson

TEAM CAPTAINS --- Brad Bradford and Tommy Brandon

MOST VALUABLE PLAYER ----- Ray Simmons

BEST RETURNING LINEMAN ----- John Williams

BEST BACK ----- David Presley

BEST RETURNING BACK ----- Durwood Hodges

BEST LINEMAN ----- Eddie Collins

BIGGEST LOVER ----- Johnny Bolton

SPORTSMANSHIP AWARD ----- Brad Bradford

MOST IMPROVED PLAYER ----- Keith Johnson

BEST RETURNING ALL-AROUND PLAYER --- David Presley

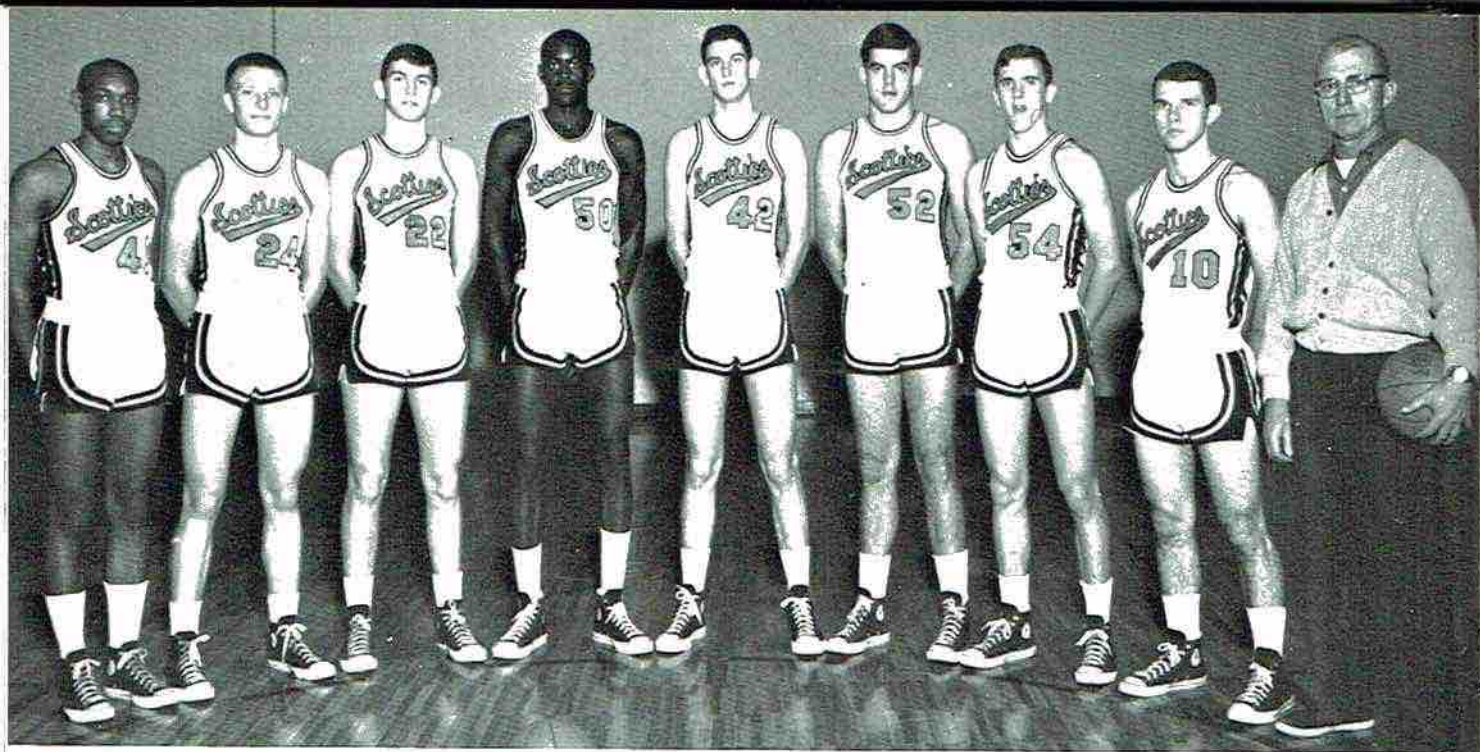

Edwards, Hess, Linville, McCamey, Griggs, Simmons, Allen, Bramblett

SCOTTIES '67-'68

SCHEDULE

Scottsboro ----- 61	Huntsville ----- 64	Scottsboro ----- 50	Pisgah ----- 60
Scottsboro ----- 126	Fort Payne ----- 76	Scottsboro ----- 97	Guntersville --- 103
Scottsboro ----- 48	Emma Sansom --- 54	Scottsboro ----- 64	Emma Sansom -- 69
Scottsboro ----- 80	Etowah ----- 66	Scottsboro ----- 70	Butler ----- 67
Scottsboro ----- 93	Butler ----- 77	Scottsboro ----- 91	Fort Payne ----- 49
Scottsboro ----- 67	Boaz ----- 70	Scottsboro ----- 69	Pisgah ----- 49
Scottsboro ----- 88	Section ----- 68	Scottsboro ----- 66	Section ----- 71
Scottsboro ----- 88	Huntsville ----- 59	Scottsboro ----- 101	New Hope ----- 59
Scottsboro ----- 105	New Hope ----- 57	Scottsboro ----- 87	Etowah ----- 60
Scottsboro ----- 95	Boaz ----- 79	Scottsboro ----- 92	Guntersville --- 87

GADSDEN TOURNAMENT

Scottsboro ----- 95	Albertville ----- 80
Scottsboro ----- 63	Woodlawn ----- 75

DESHLER TOURNAMENT

Scottsboro ----- 78	T. M. Rogers -- 73
Scottsboro ----- 65	Deshler ----- 59

SCOTTSDEN CHRISTMAS TOURNAMENT

Scottsboro ----- 87	Piedmont ----- 61
Scottsboro ----- 84	Hazel Green ----- 70
Scottsboro ----- 91	D. A. R. ----- 60

DISTRICT TOURNAMENT

Scottsboro	Albertville
Scottsboro	Lee
Scottsboro	Guntersville



COACH CARTER

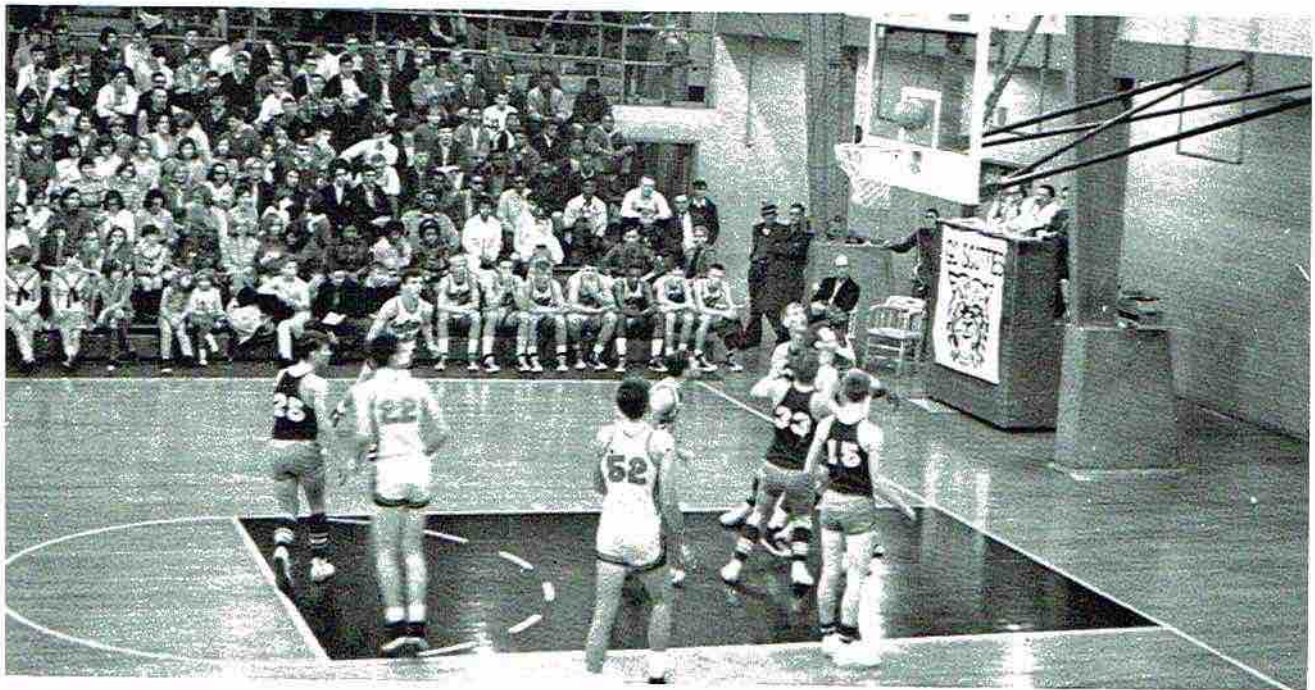

Game called as ball sticks to backboard

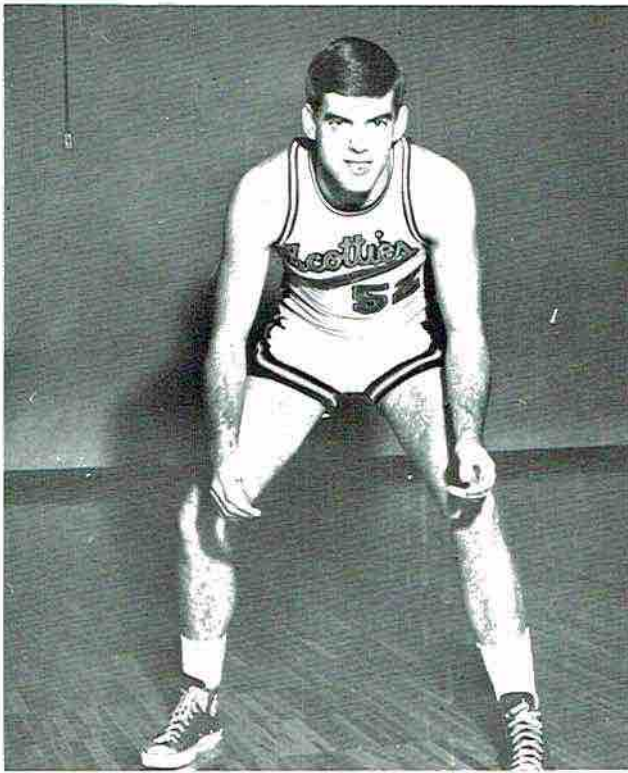

RAY SIMMONS
Forward

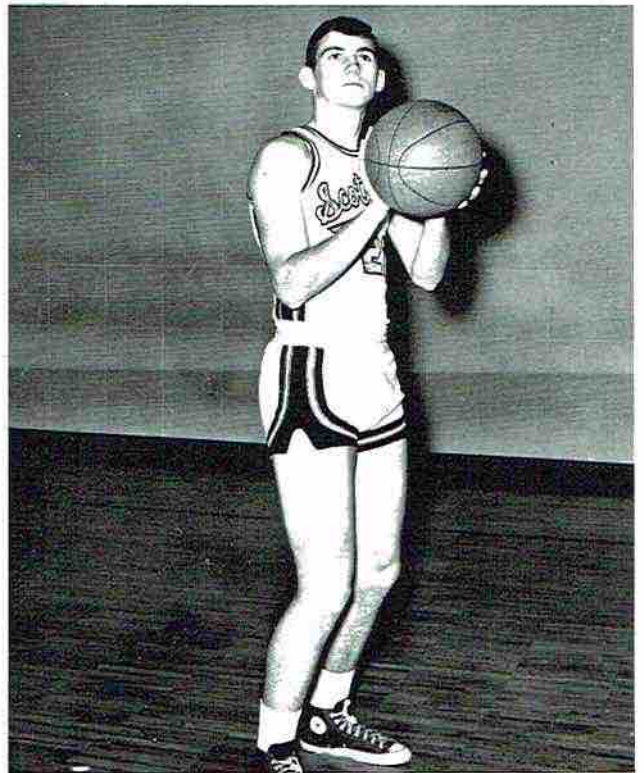

MIKE LINVILLE
Forward

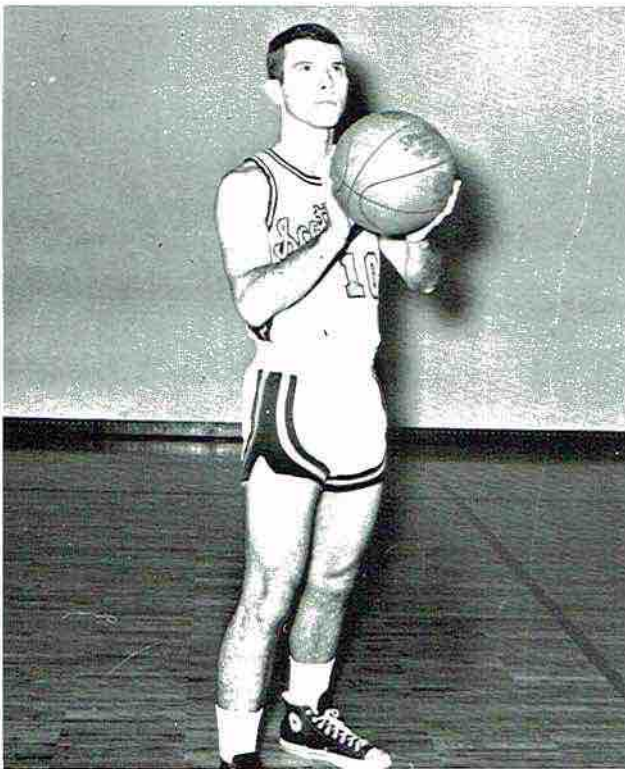

JIMMY BRAMBLETT
Guard

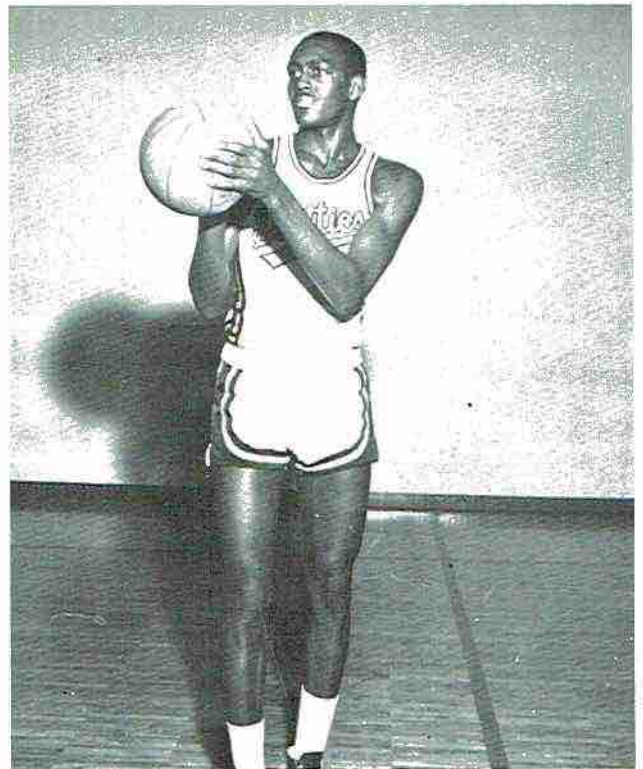

SAM McCAMEY
Center

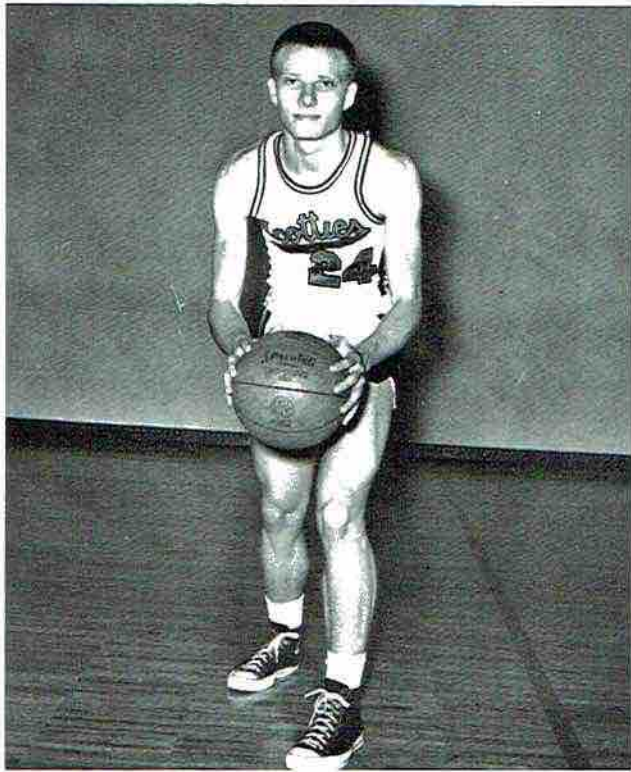

GENE HESS
Guard

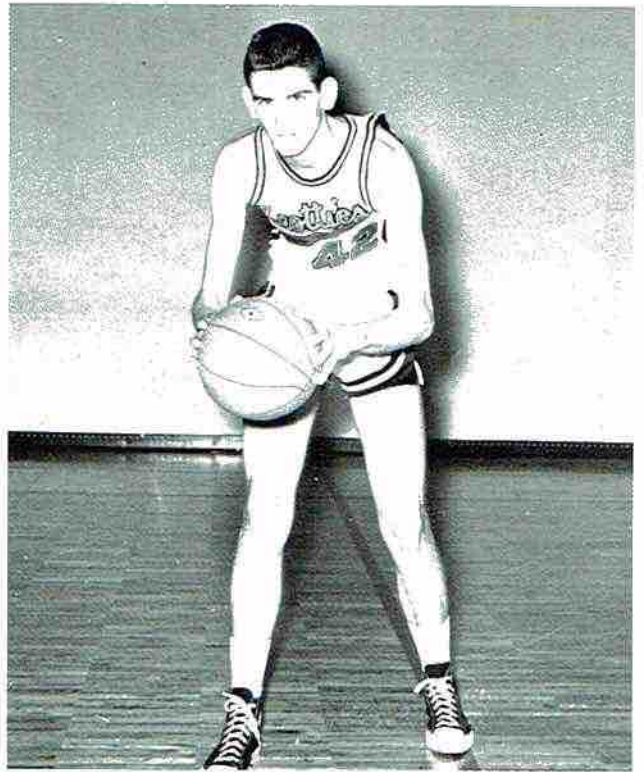

GERRY GRIGGS
Forward

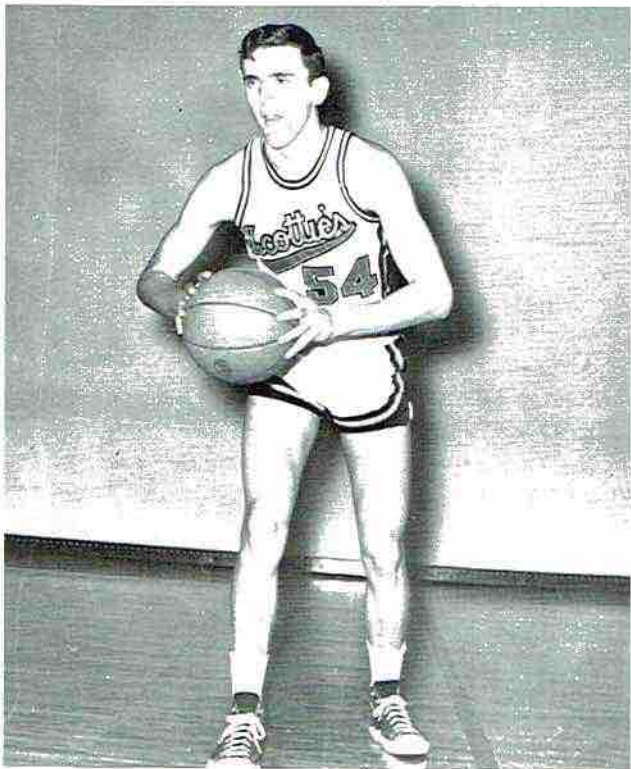

J. W. ALLEN
Guard

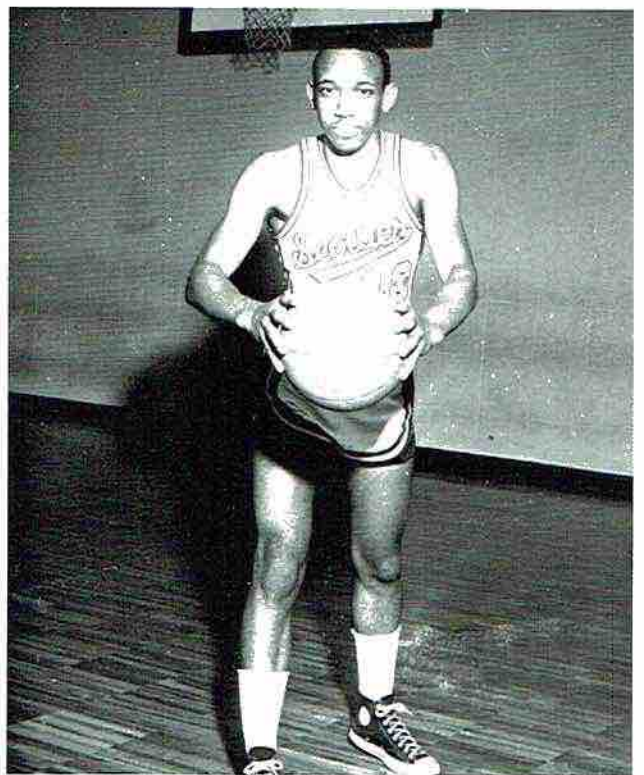

CHARLES EDWARDS
Guard

"B" TEAM

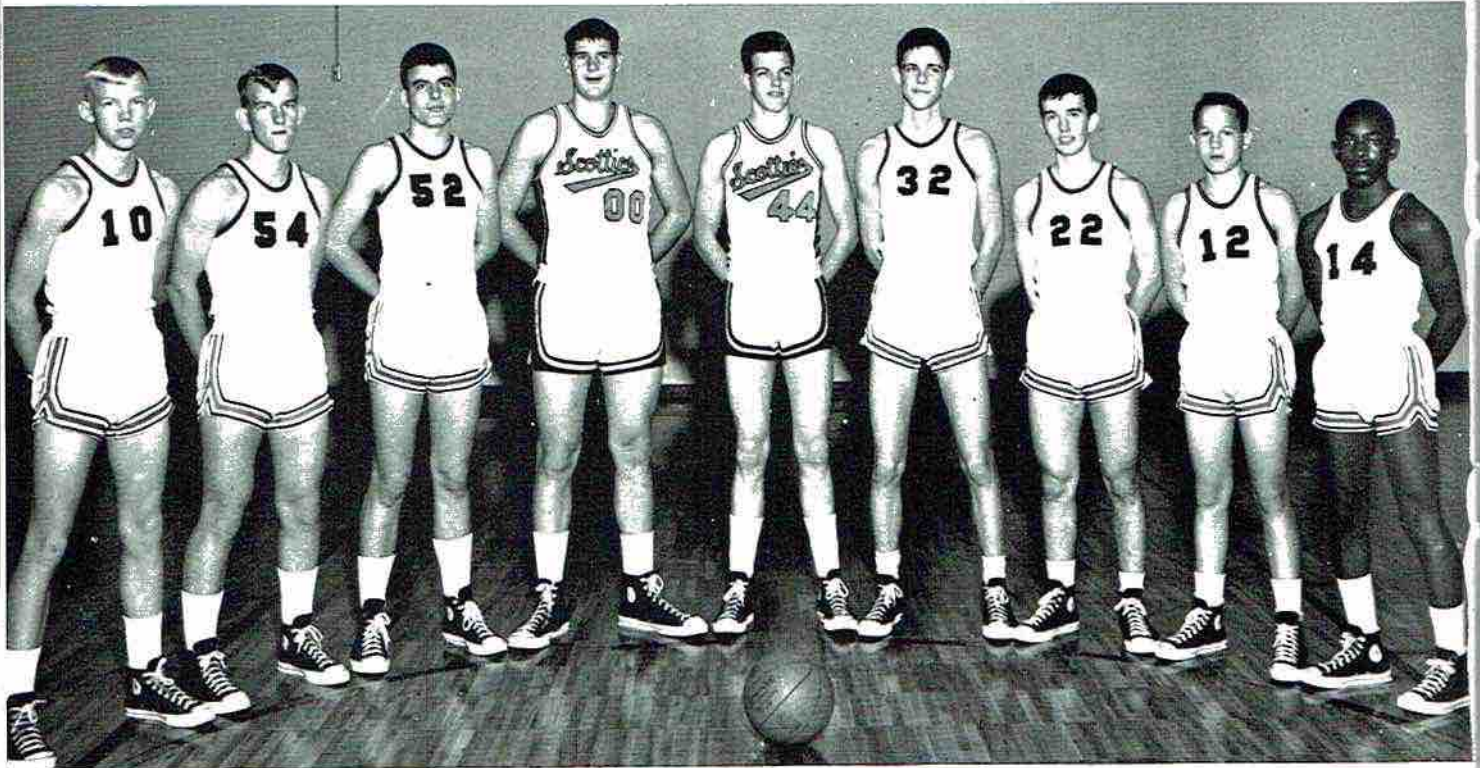

Billy Frank Webb, Eddie Brandon, Dennis Dawson, Sam Isbell, Winfred Edmonds, Vince Pearson, Steve Hamilton, Jackie Bass, Howard Hill.

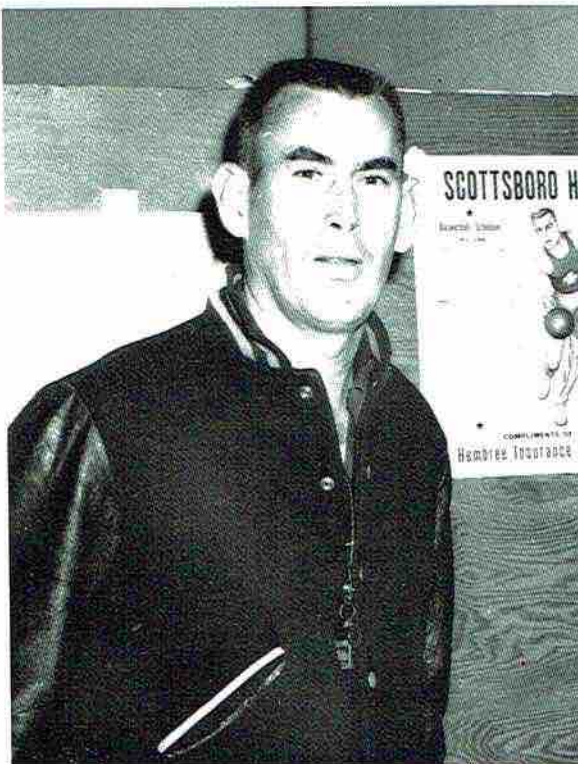

COACH SAM HAMBRICK

SCHEDULE

Scottsboro -----	70	Huntsville -----	55
Scottsboro -----	76	Ft. Payne -----	63
Scottsboro -----	95	Emma Sansom --	56
Scottsboro -----	67	Etowah -----	57
Scottsboro -----	69	Butler -----	67
Scottsboro -----	69	Boaz -----	56
Scottsboro -----	63	Section -----	64
Scottsboro -----	83	Huntsville -----	38
Scottsboro -----	98	New Hope -----	45
Scottsboro -----	84	Boaz -----	42
Scottsboro -----	71	Pisgah -----	54
Scottsboro -----	90	Guntersville ----	77
Scottsboro -----	73	Emma Sansom --	65
Scottsboro -----	49	Butler -----	65
Scottsboro -----	70	Ft. Payne -----	57
Scottsboro -----	81	Pisgah -----	45
Scottsboro -----	82	Section -----	63
Scottsboro -----	78	New Hope -----	51
Scottsboro -----	71	Etowah -----	52
Scottsboro -----	89	Guntersville ----	86

WILDCAT GOLFERS



Keith Johnson, Ray Simmons, Brad Yates, Richard Weavil

1988 SCHEDULE

Scottsboro - - - - - 2 1/2	Butler- - - - - 4 1/2
Scottsboro - - - - - 8	Huntsville- - - - - 10
Scottsboro - - - - - 16 1/2	Oneonta- - - - - 1 1/2
Scottsboro - - - - - 6	Butler- - - - - 12
Scottsboro - - - - - 10	Lee - - - - - 8
Scottsboro - - - - - 12	Guntersville- - - - - 6
Scottsboro - - - - - 10	Guntersville- - - - - 8
Scottsboro - - - - - 18	Oneonta- - - - - 0
Scottsboro - - - - - 6	Guntersville- - - - - 12



Get the ball Mike!!!



FBI's ten most wanted men

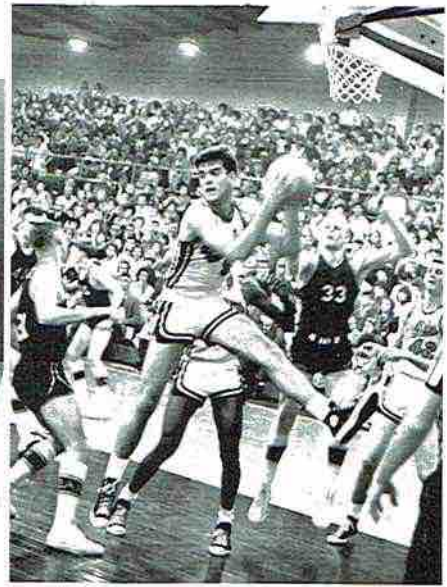

It's my ball and we'll play by my rules!



A hole, Coach, what do I do now?



Well, ...



Two typical Scottsboro players helping their fellow teammate



And the farmer came in with his shotgun and said ...



Schroeder Brandon says, "Let's hear it for Beethoven!"

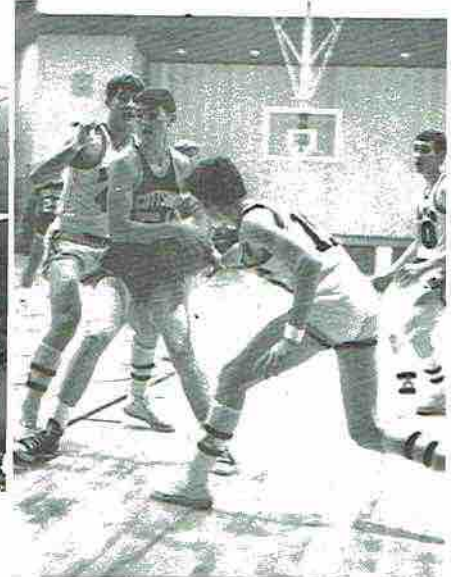

Get off my foot!!

Wanda
 Bill
 Nancy
 Rick
 Je Ann
 Yvonne
 Connie
 Carolyn
 Linda
 Glenda
 Jan
 Richard
 Belinda
 Gail
 Kenneth
 Sherrill
 Richard
 Sandra
 Pat
 Joan
 Ronnie
 Lowell
 Lamar
 Randy
 Jerry
 Brad
 Becky
 Keith
 Larry
 Gerry
 Jannie
 Janie
 Sam
 Dan
 Sam

Class of 1968

Wanda Neeklaus	Jan Lencle	Virginia Gardner	Ray Simmons
Bill White	Luda Berkston	Brenda Smart	Paul Stevenson
Nancy Hammer	Ann Forrester	Pam Perce	Juan Selby
Shirley Watson	Wanda Guett	Darrell Latham	Roy Sussarengid
Ricky Long	Kenneth Guader	Brenda Wilborn	Georgia Edwards
Le Anne Hill	Margaret Drintard	Joe Wayne Tuffey	Billy White
Gloria Selby	Cathy Ray	Donald Thomas	Jerry Mc Gary
Connie Keel	Thomas R. Precise	Syble Hall	Cathy Marten
Carolyn Johnson	Shirley Hattis	Carol Winger	Carolyn Chambers
Linda Light	Diann Bristor	Pat Brazleton	Juda Nettitt
Helda Seabolt	David Johnson	Mike Hollis	Hunter Arnold
Jan D. Gable	Charles Bradford	Lonnie Gray	Robert Hess
Richard Blackwell	Charlotte Jeffery	Nancy Sisk	Helennda Potter
Belinda Williams	Pat Sharp	Nelen Hoge	Rosa Wilson
Lail Moore	Beauve Womack	Patricia Quinn	Buford Brandon
Kenneth Saint	Wayne Jeffery	Jim David Hill	Mike Linville
Sherry Atkins	Gene Webb	Cathy Cranfill	Dennis Mc Gary
Richard Payne	Bobby Woolley	Phillip Panner	Shannon Mc Guide
Bude Winger	Betty Arnold	Freida Branda	Chyle Holder
Pat Berry	Carolyn Walker	Sharon Bozay	Hail Sharp
Joan Manning	Carolyn Davis	Linda Seabolt	Randy Moore
Connie Henderson	Kennel Matthews	Mike Divers	Jerry Ewert
Paul Higgs	Glenn Webb	Paul Oreal	Johnny Fisher
Ramar Hampton	J. W. Allen	Mike Steton	Roger Cheney
Randy Junior	Brad Bradford	Tommy Dilbeck	Sandra Henegar
Jerry Bell	Diana J. Thompson	Richard Weavil	Phyllis Christa
Brad Gates	Jimmy Bramlett	Imagine Winkles	Karen Fossett
Lucky Brandon	Tim Poole	Mickey Roberts	Reba young
Keith Rodgers	Larry York	Rennie Jones	Alvin Clemens
Larry Smith	Keith Johnson	Akela Quinn	Eddie Collins
Lerry Briggs	Suzanne Spren	Judy Jones	Linda White
Janine Ward	Helen Cornelison	Queen Sheppard	Mark Higginbotham
Janie White	Cathy Long	Larry Lockard	Tommy Brandon
Myllis Middleton	Brenda Clark	Charlotte Rogers	Scott Skelton
Dan Butler	Larry Lusk		Janice Howe
Samm McCarney	Charles Edwards		

KATIE'S

LIBERTY
RESTAURANT

Home Made Pies and Food

907 E. Willow Street
Scottsboro, Alabama

WORD-BOLTON FUNERAL HOME

716 S. Broad St.

Phone 574-1066

Scottsboro, Alabama

CRAWFORD CLEANERS

105 E. Appletree Street

Phone 574-3212

Scottsboro, Alabama



Mercury Ford Company - Scottsboro, Ala.

PORTER DERRICK, Owner
BROOKS DERRICK, Mgr.

**DERRICK'S
DEPARTMENT STORE**

"Scottsboro's Most Progressive
Department Store"

Phone 574-1910 P.O. Box 698
Scottsboro, Alabama 35768

Compliments
of

**TOM'S CAFE
AND
SISK GROCERY**

TOM and LALIA SISK, Owner

C & H COMPANY

126 E. Peachtree St.
Scottsboro, Ala.

Dresses by - Nannette and Cinderella
Shirts - Sport and Dress by Campus
Work Clothes - by Dickey

Shoes and Clothing for the Entire Family at Your Friendly C&H Store.

Headquarters for Better Values

**SCOTTSBORO
AUTOMATIC
TRANSMISSION**

Rebuild, Repair, and Service
Also Carburetor and Ignition
Service

Ph. 574-4232 - 415 Willow St.
KENNETH JONES BILL WYNN

**J. D. CHANDLER
CYCLE CO.**

JOHN BOOZER, Mgr.
Scottsboro, Alabama

**KENNAMER'S
MILL ENDS STORE**

"Your Complete One Stop Sewing
Center"

Phone 574-3157
Scottsboro, Alabama

**GIST
STUDIO**

602 S. Broad St.
Scottsboro, Alabama

**BEE LINE
EXPRESS**

Scottsboro, Alabama

**SCOTTSBORO CHRYSLER
PLYMOUTH, INC.**



574-3239 105 Andrews St.
Scottsboro, Alabama

SEBRING TRUCK AND TRACTOR CO.



LAWRENCE SEBRING, Owner

134 East Peachtree Street
Scottsboro, Alabama
Phone 574-3031

THOMAS APOTHECARY



WILLIAM T. THOMAS, R. Ph.

Service

Thomas Building
574-3115
Scottsboro, Alabama

BALLET FABRICS INC.

EMPLOYEES

BUTLER AND KENNAMER WHOLESALE CO.

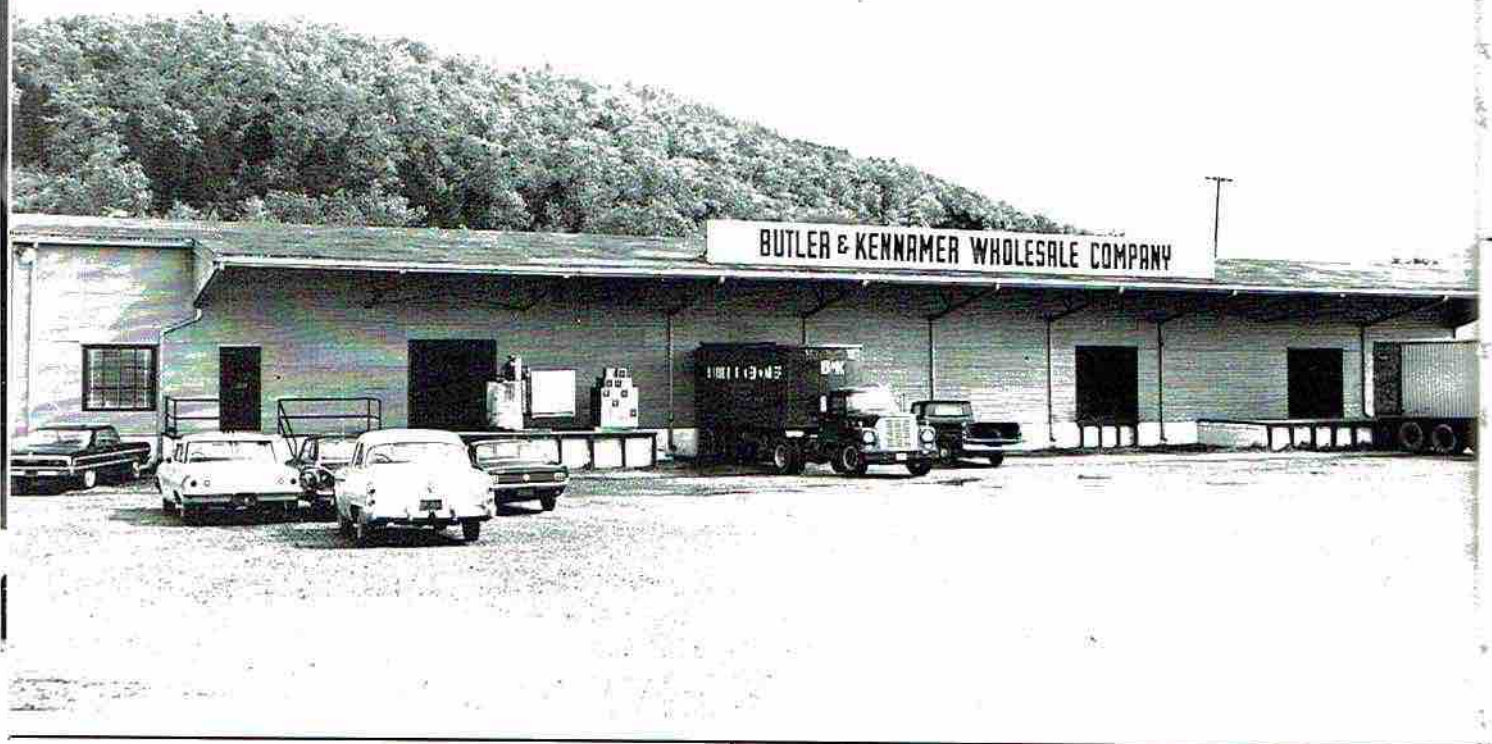

HI-JACKSON WHOLESALE, INC.

Wholesale Plumbing and
Electrical Supplies
119 South Market St.
Scottsboro, Alabama

McCAMY DRUGS

248 S. Broad Street
Scottsboro, Alabama
574-1672



HARRIS-JONES DODGE, INC.

637 West Willow Street
Scottsboro, Alabama

WOODSON JONES Office 574-1455
Vice President Res. 638-3772

LORCH'S DIAMOND SHOP

125 East Laurel St.
Scottsboro, Alabama

Phone 574-4515

Diamonds Watches
and
Lasting Gifts

WCRI

The Nifty 1050
Voice of the Wildcats
Phone 574-1050

DOYLE MAYNOR

Quality Texaco Service
Firestone Tires and Delco Batteries
Corner of Willow and Market Sts.
Phone 574-3875

SCOTTSBORO BUS STATION

MR. and MRS. JOE McGAHEY
Scottsboro, Alabama
574-3785



DOWNTOWN GULF SERVICE

Tires - Tubes - Accessories
Batteries - Road Service
Corner of Willow and Houston Sts.
Scottsboro, Alabama
Phone 574-2624

SCOTTSBORO TRAILER SALES INC.

by OLINGER and ALLEN

Scottsboro South Pittsburgh
574-3826 837-7974

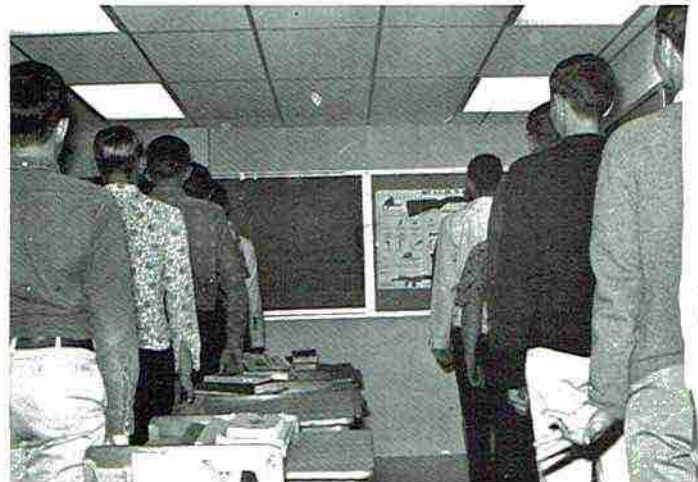

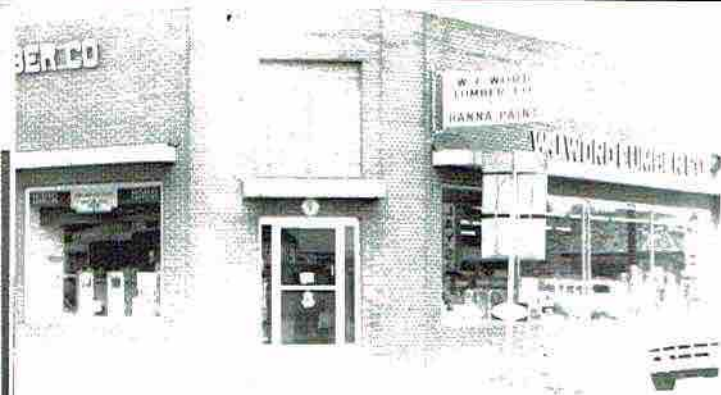

W. J. WORD LUMBER CO.

101 E. Willow Scottsboro
Phone 574-3858

"Since 1892"
"Celebrating our 75th anniversary"
From Forest to Finish

W. H. PAYNE DRUG CO.



Ph. 574-2140

Scottsboro



Campbell Pontiac-GMC Co.

308 West Willow St. Ph. 574-1234

Scottsboro, Alabama 35768



PONTIAC

Gant
Farah
Gold Cup Socks

Phone 574-1103

McGregor
Canterbury Belts
Cole Haan

Adams Store

Where You Find the Usual and Unusual

205 Market St.
Scottsboro, Alabama

W. S. ADAMS
BROOKS H. BROWN

ELECTRIC POWER BOARD OF THE CITY OF SCOTTSBORO, ALA.

Phone 574-2680
Scottsboro, Alabama

SCOTTSBORO SEWING CENTER

Jackson County
Singer Dealer

Complete Sales and Service
574-4924

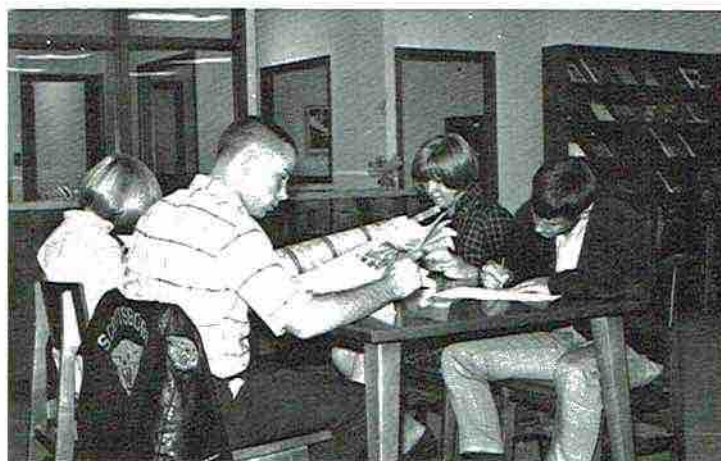

DOLBERRY'S

Radio TV Service

Admiral Television
Sales and Service

Phone: 574-3001
112 East Peachtree St.
Scottsboro, Alabama

OLD HICKORY SMOKE HOUSE

122 E. Peachtree Street
574-3202
Scottsboro, Alabama

ROUGH AND TUMBLE FURNITURE COMPANY

"Scottsboro's Largest"

Westinghouse

Speed Queen

Washers

Zenith

Simmon's

107 West Laurel St.
Phone 574-2338
Scottsboro, Alabama

LAKESIDE GROCERY



Highway 35

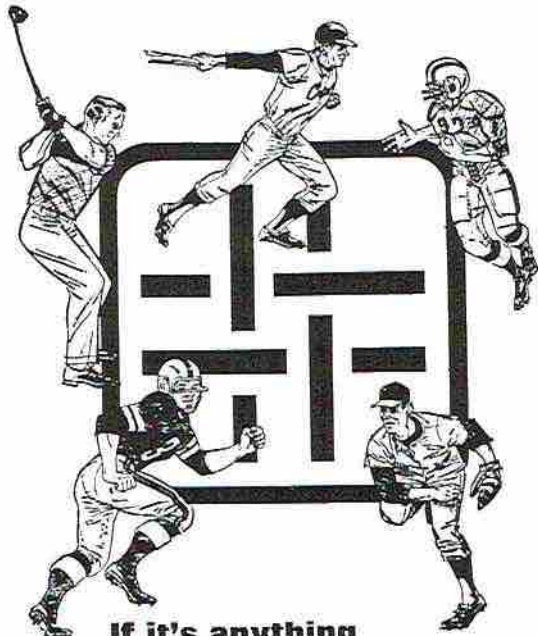

**If it's anything
to do with
fabrics for action
we do it at Burlington
and we do more of it
than anyone in
the world.**

Burlington Industries, Inc. 
Executive Offices: Greensboro, N.C.

SCOTTSBORO HOSIERY CO.

Unit of Burlington

We Give S&H Green Stamps

S
&
H

G
R
E
E
N

S
T
A
M
P
S



S
&
H

G
R
E
E
N

S
T
A
M
P
S

Double S&H Green Stamps Wednesday's

HEMBREE INSURANCE AGENCY



Phone 574-1279

Scottsboro, Alabama

THRASHER GARAGE

Highway 72 East
Phone 574-4254
Scottsboro, Alabama
RALPH THRASHER
Res. Phone 574-4391

ONE HOUR "MARTINIZING"

The Most In Dry Cleaning

SHIRTS

Laundered
to Proud
Perfection

HAMMER'S

Full of Surprises

and

"Always Something New"

Compliments
of

BELLEFONTE LACE CORPORATION



LAST CHANCE

441 West Willow
Scottsboro

Compliments

of

LARKINSVILLE GIN CO.

ALABAMA FARM BUREAU INC.



AUTO - FIRE - LIFE
AUTO FINANCING

DOYLE OWENS
Agency Manager

Word Arcade Scottsboro, Ala.

TOWN & COUNTRY FURN. CO.

Complete Quality Home Furnishings
GE Appliances Magnavox TV and
Stereo

Fort Payne Highway
Scottsboro, Alabama



SHOOK LAUNDRY & CLEANERS

Phone 574-2288

Scottsboro, Alabama

Compliments
of

CITY BILLIARDS

108 W. Willow St. Ph. 574-9511

Office Supplies Rubber Stamps

THE PRINTING MART

Commercial Printing
109 N. Market St.
Scottsboro, Alabama
Phone 574-3755

DIXIE MARKET

Groceries - Meats - Fresh Produce
Ft. Payne Hwy. Scottsboro, Ala.
"Across Road From Wanda"

GOOD LUCK
to the
GRADUATING CLASS

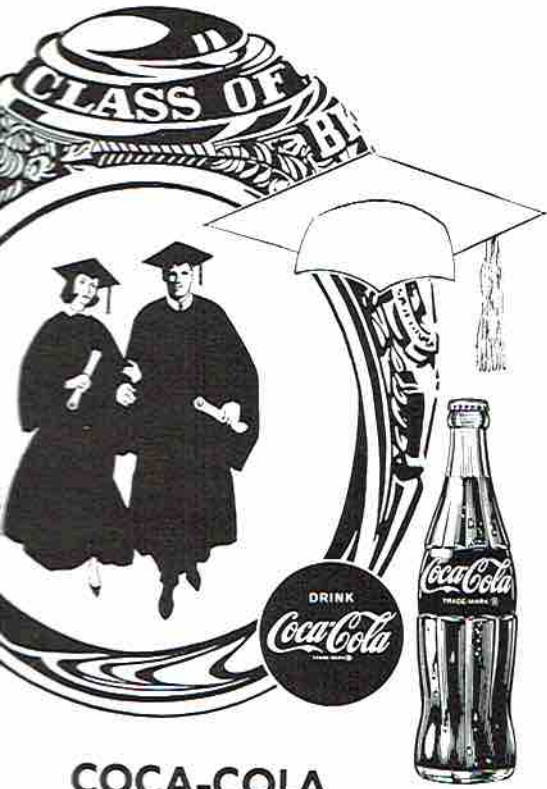

COCA-COLA

FIRST FEDERAL SAVINGS AND LOAN ASSOCIATION

OF JACKSON COUNTY
Scottsboro, Alabama

"Insured Savings"

Member
Federal Home Loan Bank System

CRAIG

USED C

Fair D

CHARLE

306 S. Broad

Scotts

W. L. HALSEY GROCERY COMPANY

Huntsville, Alabama

*

STITUTIONAL GROCERS

*

Combine Prompt Deliveries and
Efficient Service With Our Slogan:

RELIABLE MERCHANDISE
SINCE 1879"



KENNAMERS

Russ Togs for Girls

Levis for Boys

WALES

Gifts Th
Scottsb
County fo

No Extra

Pho
Scotts

B

BE

CRAIG MOTOR CO.

USED CARS AND TRUCKS

Fair Deals for Everyone

CHARLES CRAIG - Owner

S. Broad St. 574-1170

Scottsboro, Alabama

WROS

RADIO STATION

The Friendly Station
1000 Watts AM Power
Non-Directional

Scott Street
Scottsboro, Alabama

KELLER & TALLEY



Phone 574-3033

WALES JEWELRY CO.

Gifts That Last, Serving
Scottsboro and Jackson
County for Over 35 Years.

No Extra Charge for Credit

Phone 574-2941
Scottsboro, Alabama

PATRICK LUMBER COMPANY



615 E. Willow St.

574-2211

BROWN & BERGMAN

DAVIS CLEANERS

Phone 574-3449

DARWIN'S

Clothes and Shoes for the
Entire Family

Phone 574-2667

Scottsboro

FRECK'S CHICKEN HOUSE

Home of "Freck's Special Dressing"

(2 1/2 Miles From Five Points
on Fort Payne Highway No. 35)

Try Our Barbecue!

Phone 574-2868

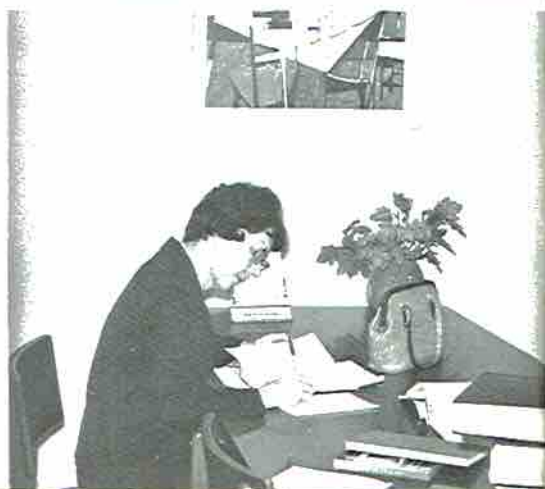

JIM PITT'S FLOWERS



Flowers for Every Occasion

Gifts of Good Taste.

Decorative Accessories

Flowerphone
574-1718

RITZ AND TAWASENTHA DRIVE-IN THEATRES

GENERAL EQUIPMENT CO., INC.



Highway 72 East -- Airport Road

P.O. Box 928

Phone 574-3409

Scottsboro, Alabama



CITY AUTO PARTS

111 N. Market St. Ph. 574-2606

Scottsboro, Alabama

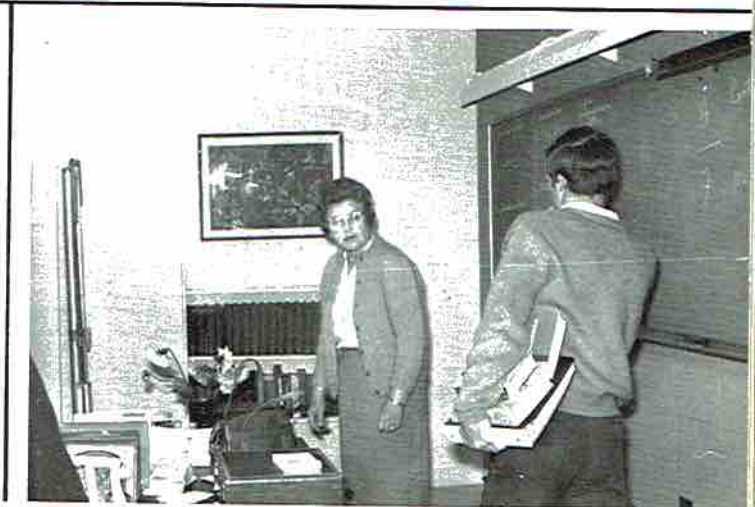

Chevrolet and Oldsmobile
Sales and Service

D. Box 480
Scottsboro, Alabama

574-3233



72 EAST FOOD MARKET

"Where shopping is a pleasure"

Fresh Produce
Money Saving Prices
Plain and Fancy Groceries
Choice Meats

Open 7:30 a.m. to 8:30 p.m. 6 Days

Phone 574-1491



GULF OIL PRODUCTS

Scottsboro, Alabama

M. F. GARDNER, Distributor

COPELAND TIRE COMPANY, INC.

"The Straight Talk Tire People"

"Car Care Center"

301 Market St. -- Phone 574-3319

Scottsboro, Alabama

B. F. Goodrich Truck Passenger Tires

With Complete Auto Service

B. F. Goodrich Truck Tires

Road Service



Compliments
of

**ROY SELBY
BUSINESS MACHINES**



Sears

SEARS, ROEBUCK AND CO.

*Satisfaction Guaranteed or your money back
Never a Down Payment when you buy from Sears on Credit*

SHOP AT SEARS AND SAVE

302 Broad Street
Scottsboro, Alabama

Shop From Home by Phone
Call 574-4505

BETTER GROCERIES



It Costs Less at

STERCHI'S

C. D. SMITH, SR., VICE PRESIDENT
JOHN H. NEWMAN, JR., EXECUTIVE VICE PRESIDENT
ALBERT C. KARRH, VICE PRESIDENT & CASHIER
MRS. JUANITA N. LANEY, ASST. VICE PRESIDENT

MRS. SUE MIDDLETON, ASST. CASHIER
MRS. LUCILLE MCGLONDON, ASST. CASHIER
ROBERT H. MCCORMICK, ASST. CASHIER
ARTHUR BEARD, ASST. CASHIER

The First National Bank

P. O. Box 130.

SCOTTSBORO, ALA. 35768

CONGRATULATIONS SCOTTSBORO HIGH SCHOOL STUDENTS!

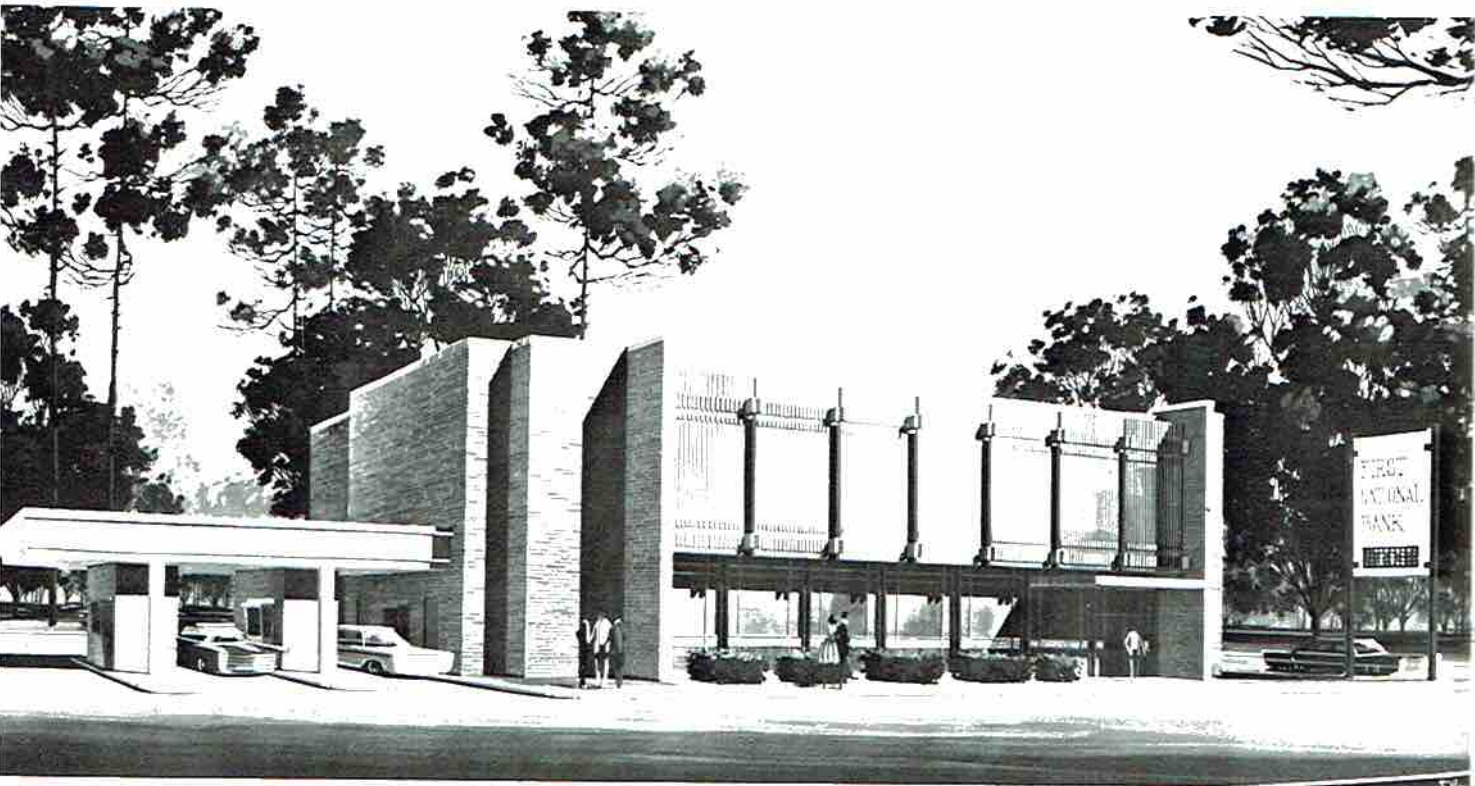

EVER

in

ottsbo

or, a good pl

ard-looking Alabaman
hood a better place in



AND BRASS IN

D BRASS; MINE-TO-FINISHED

**HODGES DRUG
H & H PHARMACY
AND
MORTAR & PESTLE**

YOUR DEPENDABLE DRUGGIST

Scottsboro, Ala. Ph. 574-3535

**VARIETY
BAKE SHOP**

TO SUIT YOUR
TASTE



COOKIES AND CAKES TO SUIT
YOUR TASTE

"Home Baked Flavor"

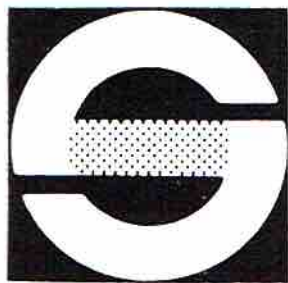

**STATE
NATIONAL
BANK OF ALABAMA**

MEMBER FEDERAL DEPOSIT INSURANCE CORPORATION

PETE SELBY FURNITURE STORE

Mobile Homes, New and Used Furniture, Bridgestone

Scottsboro Rt. 2

BRIDGESTONE 100+ RACER

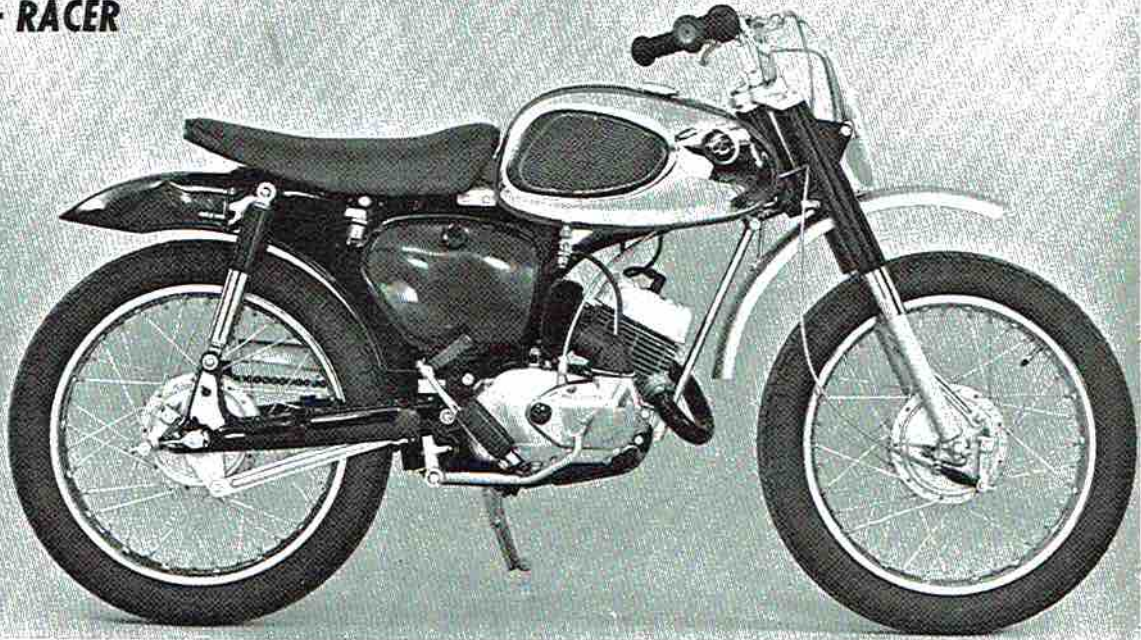

Compliments

of

**JOHNSON'S
SUPER
MARKET**

**HUBB MOTOR
COMPANY, INC.**

Ph. 574-1139 514 West Willow St.

Scottsboro, Alabama

Compliments

of

**PROCTOR
TRACTOR
COMPANY**

SCOTTSBORO WHOLESALE CO.

Wholesale Grocers

Telephone 574-1334

301 North Houston Street

Scottsboro, Alabama

DISTRIBUTORS OF

Sunflour Dixie Lily Flour

Sunflower Corn Meal

Stokely Canned Foods

Van Camp Canned Foods

Bama Foods

Happy Kids Products

Gorton Frozen Seafoods

Jewell Frozen Chicken

Pet Ritz and Swiss Miss Pies

Morton Dinners and Meat Pies

Sealdsweet Frozen Orange Juice

SUPPLY HEADQUARTERS FOR

Shopworth Stores

MEADOW GOLD DAIRIES

"Jackson County Milk for Jackson County People"



Phone 574-1201

Scottsboro, Alabama

O. K. RUBBER WELDERS



ROMA'S



The Fine Old Innkeeping Tradition in a Modern Setting®

OF SCOTTSBORO RESTAURANT

Featuring Choice Beef
and
Scottsboro's Only Buffet Every Sunday Noon
Meeting Facilities for Every Occasion

80 LUXURIOUS GUEST ROOMS
HEATED POOL
DIRECT DIAL PHONES

Holiday Inn®

HM-LS-25



REG. U.S. PAT. OFF.

**MELLOW SOUND ADVERTISING
AND NEWS SERVICE CO.**

THE JACKSON CO. ADVERTISER

(YOUR HOME OWNED WEEKLY)
WCNA
(YOUR SPORTS-MINDED STATION)

FRED SINGTON INCORPORATED

ATHLETIC EQUIPMENT THAT SCORES

Birmingham
2071 5th Avenue North

Huntsville
404 Governors Drive

Gadsden
510 Broad Street

LADIES' & CHILDREN'S SHOPPE

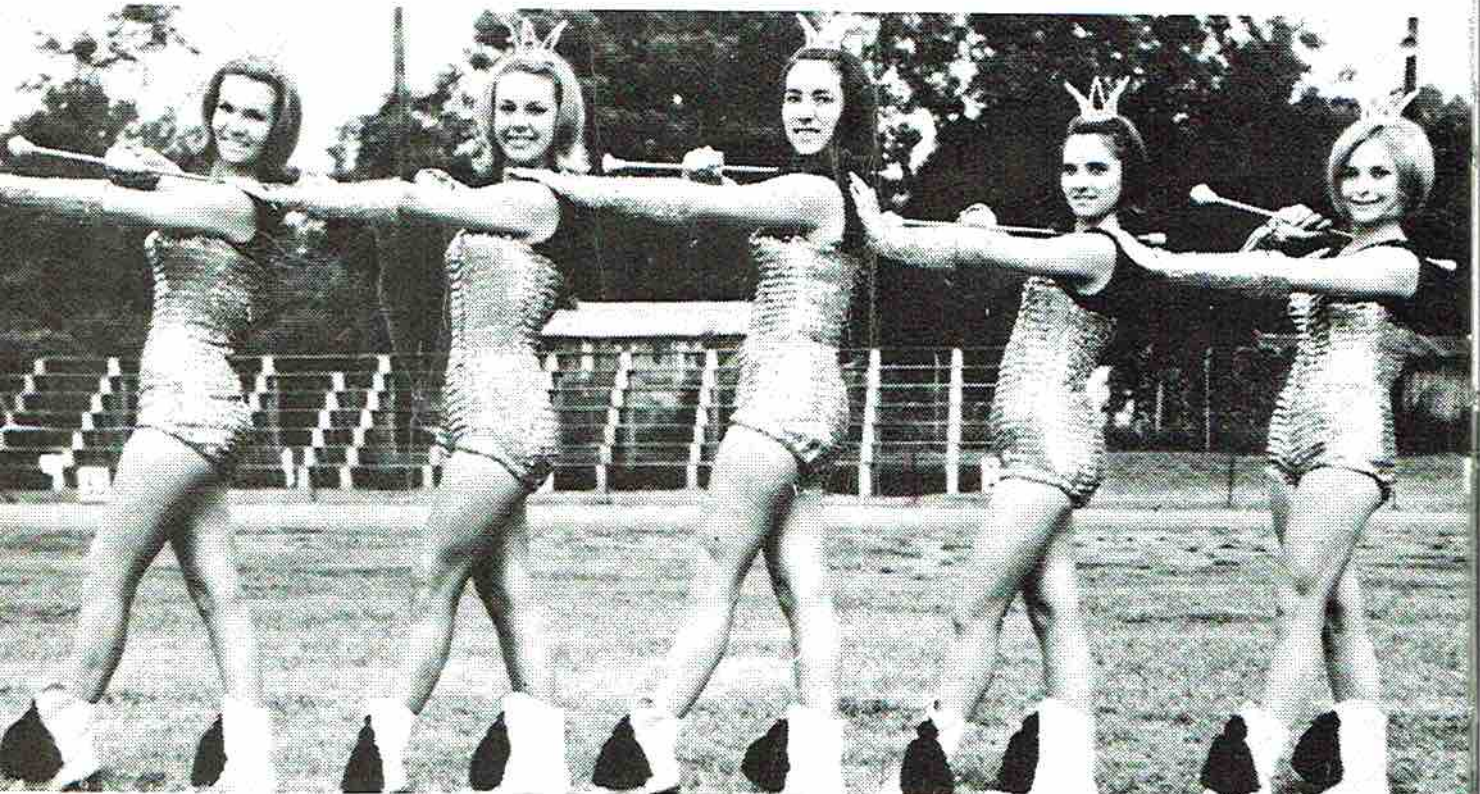

Suzanne Sloan, Virginia Gardner, Beth Collins, Janice Clemens, Teri Thomas

CONGRATULATIONS, SENIORS!



**J. C. JACOBS
BANKING COMPANY**

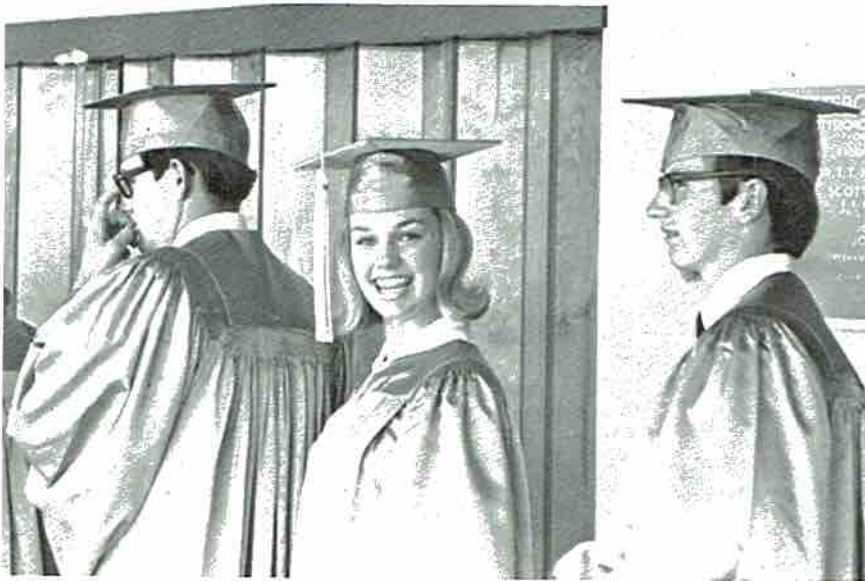
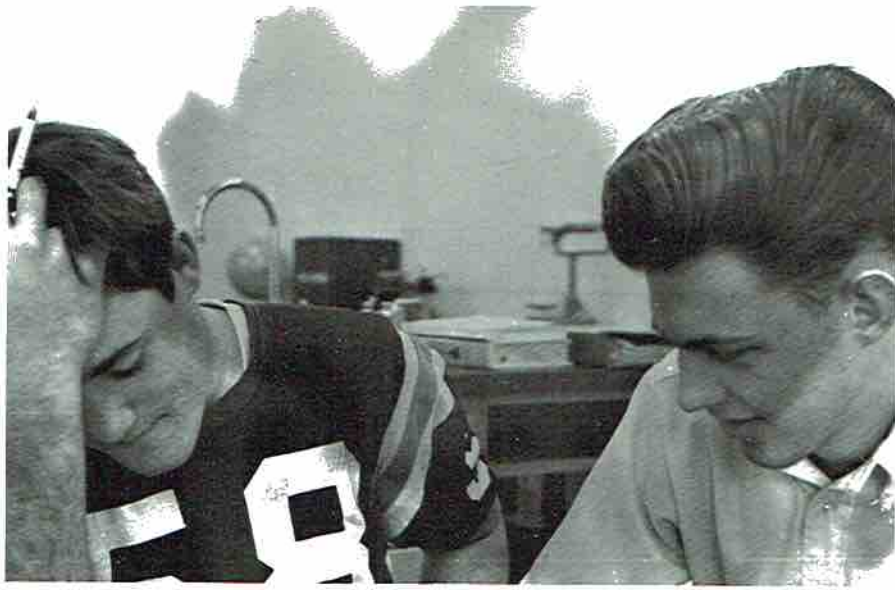

PRESENTLY
IT'S OVER,
YET NEVER
FORGOTTEN