





The
Reminder
1969

Scottsboro High School
Scottsboro, Alabama

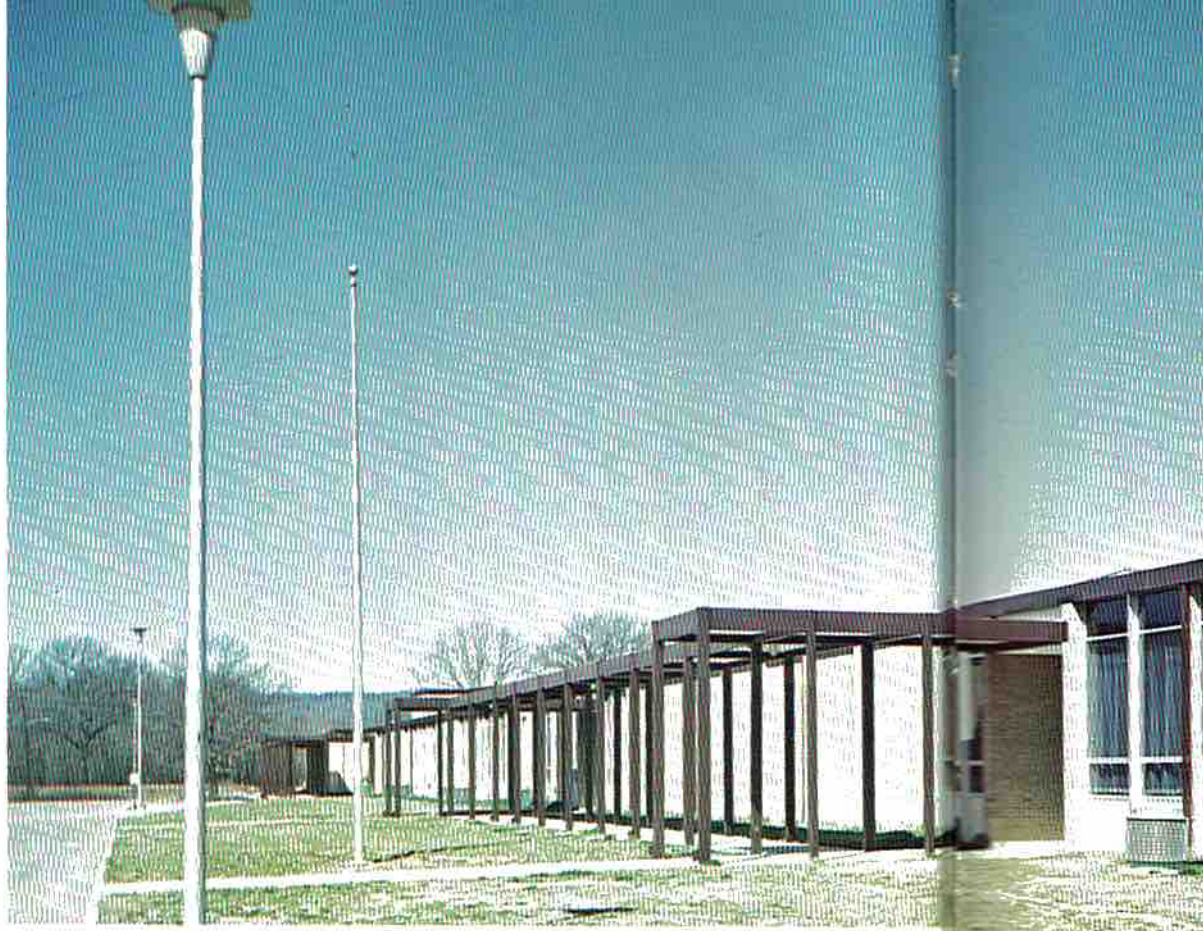
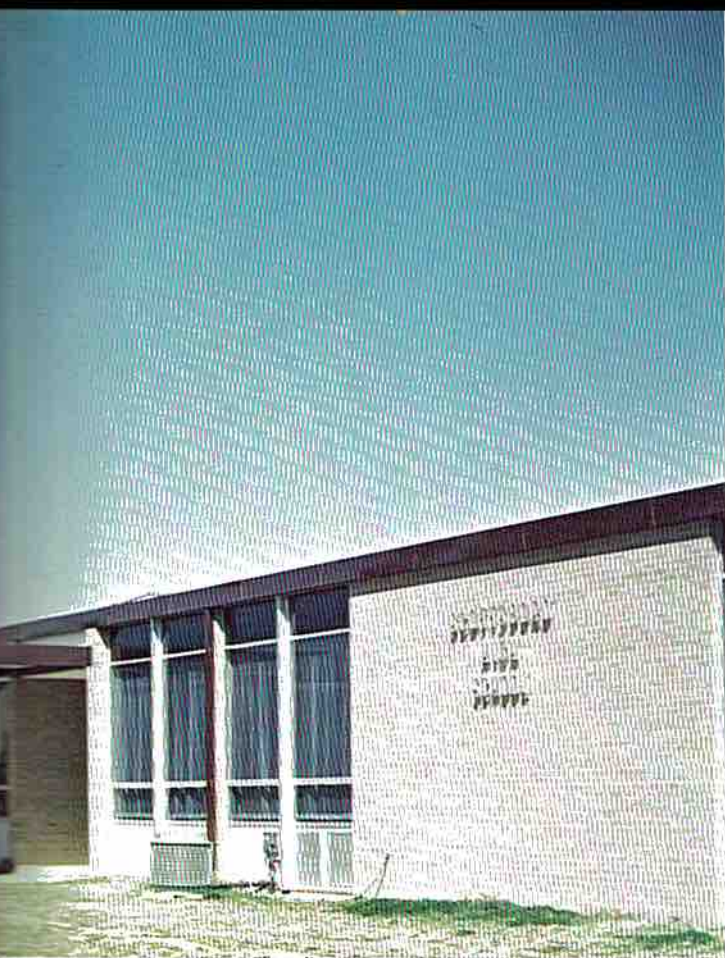

Table of Contents

1. Theme
2. Administration
3. Faculty
4. Seniors
5. Juniors
6. Sophomores
7. Freshmen
8. Features
9. Organizations
10. Sports
11. Advertisements



To everything
there is a time



. . . Time for
guidance



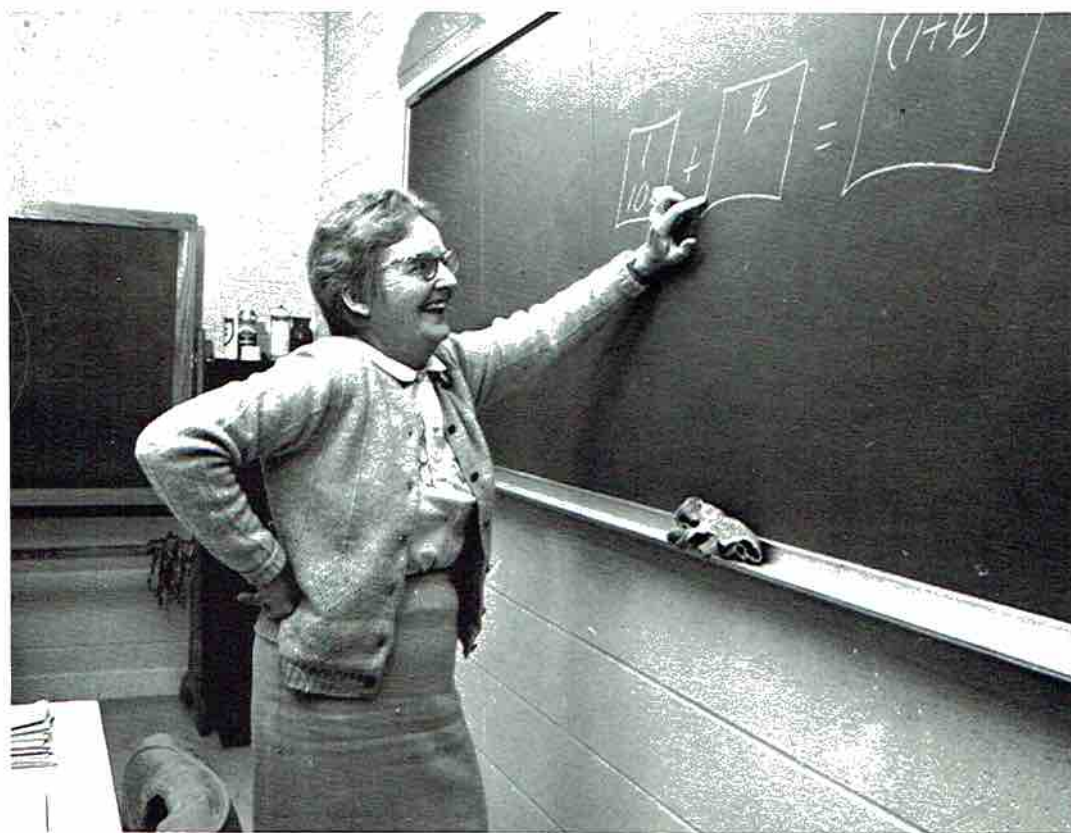

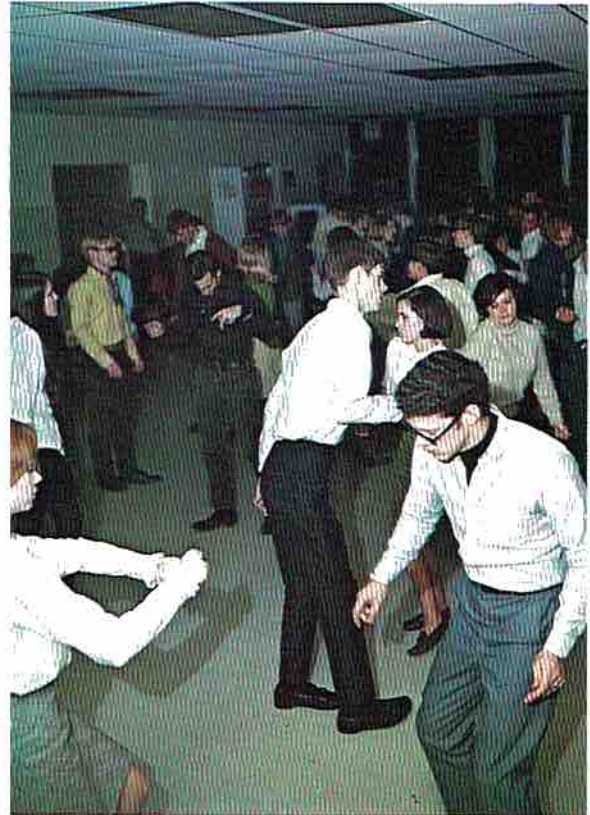

. . . Time for
social life



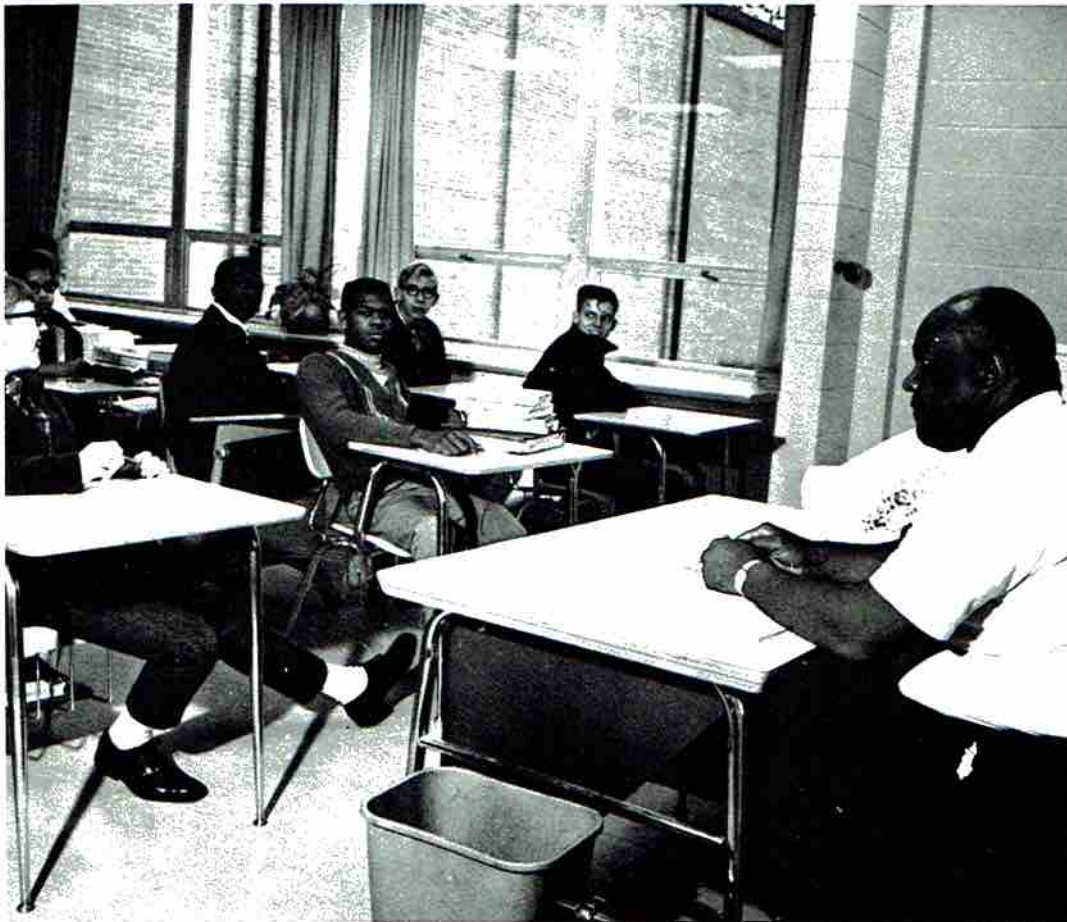

... Time for
learning

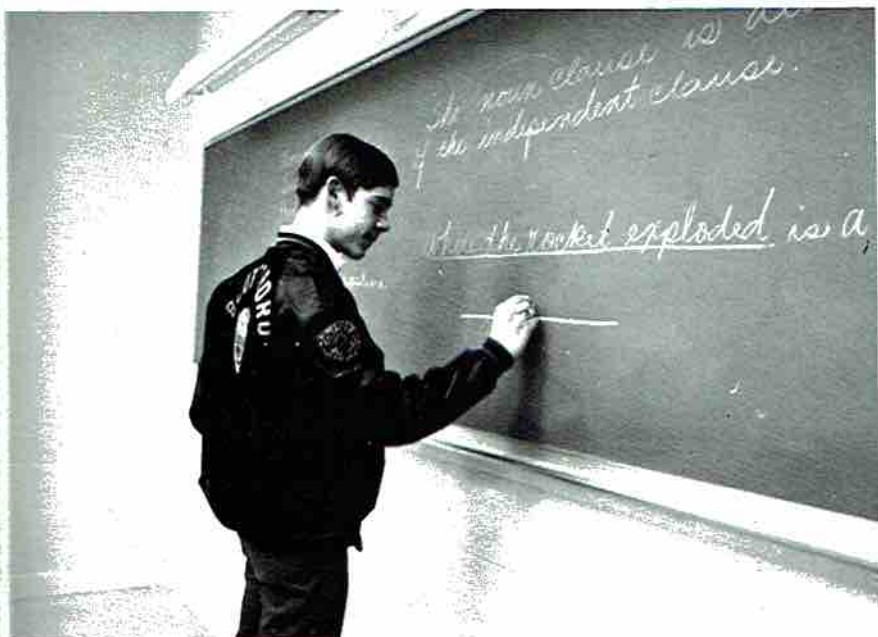

... Time for
action







. . . Time for
excitement





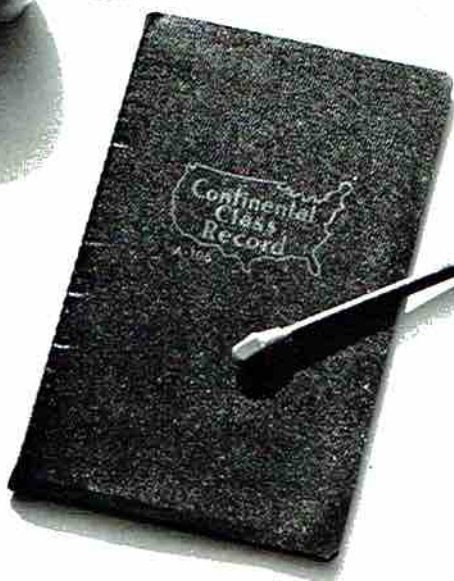

FACULTY

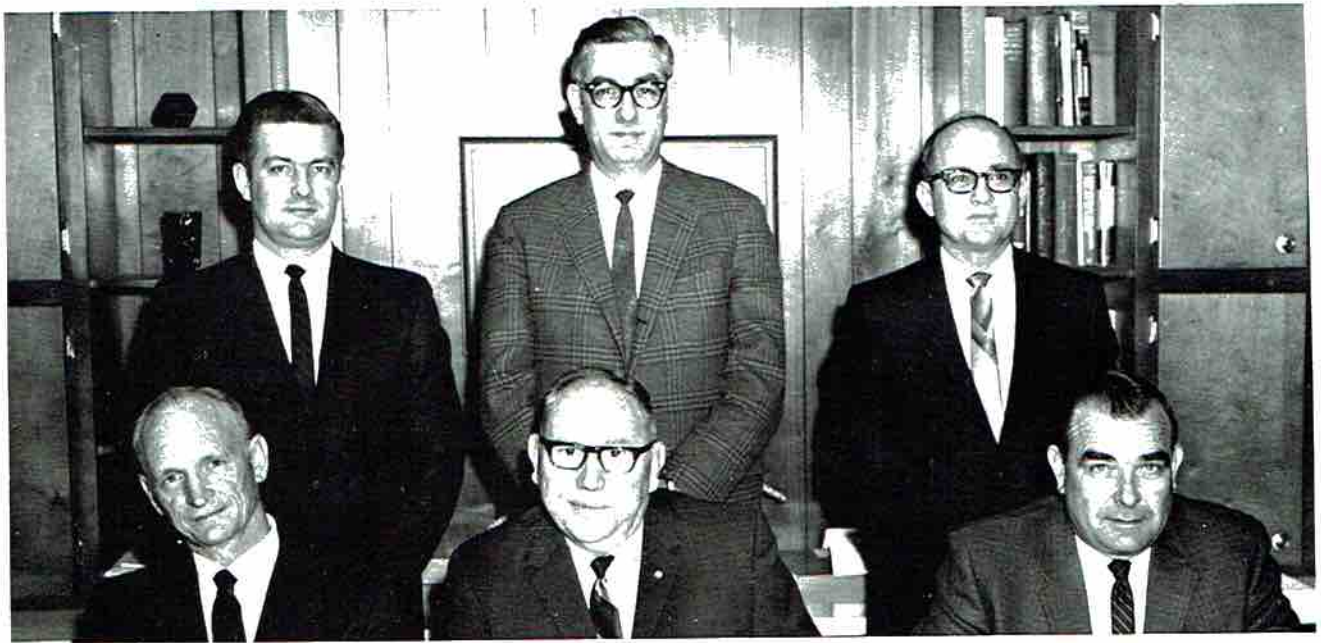

MEMBERS: SEATED: Mr. Charles Bradford, Dr. T. T. Nelson, Mr. Alvin Butler. STANDING: Mr. Bill McCutchen, Mr. Jim McGinty, Mr. Gene Warr.

Scottsboro City Board of Education



DR. T. T. NELSON

Superintendent



SECRETARIES: Mrs. William Haas, Mrs. Leroy Airheart, Mrs. Ray Collins, Mrs. Betty Crumbly.

Administration



MR. RAY COLLINS

Principal

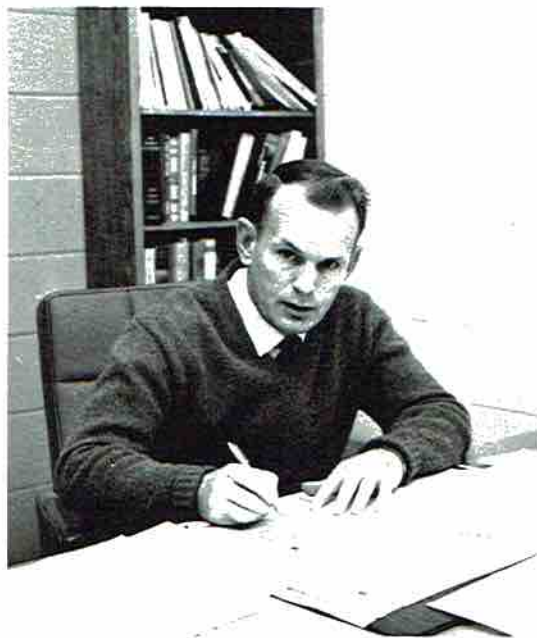

MR. FRED THOMAS

Assistant Principal



MRS. T. T. NELSON

Secretary



OFFICE ASSISTANTS: SEATED: Teri Thomas, Dianne Sharp, Wilma Gamble, Susan Rorex. STANDING: John Williams, Martha Wells, Carol James, Lynda Roberts.

S.H.S. Faculty



MRS. PEGGY ALLEN
Alabama College - B. S.
Vanderbilt - M. S.
Biology
Medical Careers Club Sponsor



MRS. ROY AMBRESTER
Mary Hardin Baylor - B. S.
Univ. of Ala. - M. A.
Guidance Counselor



MRS. GEORGE AMRSTRONG
Athens College - B. A.
Peabody - M. A.
English
F. T. A. Sponsor



COACH HAROLD BOBO
Jacksonville University - B. S.
Ala. History, Civics
Asst. Football Coach



MRS. JACK BROOME
Florence State - B. S.
Peabody - M. A.
Typing, Shorthand,
Bookkeeping
Reminder Sponsor



COACH WAYNE BROTHERS
Jacksonville Univ. - B. S.
Physical Education
Asst. Football Coach
Wrestling Coach



MRS. JO BROWDER
Jacksonville Univ. - B.S.
Physical Education



MRS. CAROLYN BULLARD
Florence University - B.S.
American History,
Democracy, Economics



COACH Q. K. CARTER
Jacksonville Univ. - B.S.
Physical Education
Basketball Coach



MRS. NELL CASH
Study Hall

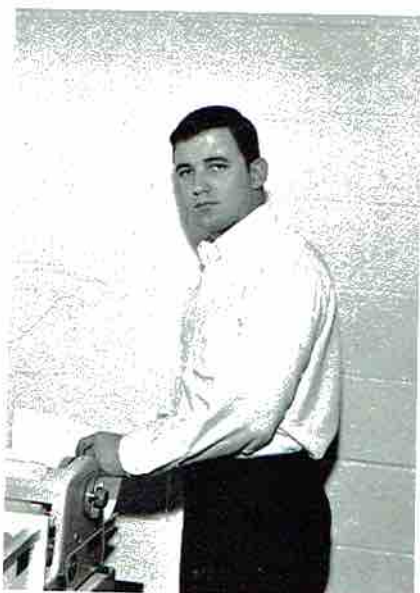

MR. GLEN CHISM
Florence University - B.S.
World History
Debate Coach



NOW LOOK WHAT YOU'VE
DONE!!!



MRS. PAT COBB
Auburn University - B.S.
General Science
Jr. Science Club Sponsor



MRS. PEGGY COURTNEY
Auburn University - B.S.
English, Speech



MR. JACK COX
Jacksonville Univ. - B.S.
Univ. of Ala. - M.A.
Band Director
Tri-M Club Sponsor



MRS. NEWMAN DAVIS
Univ. of Ala. - A.B.
English
Senior Class Sponsor



MRS. RON GARNER
Univ. of Georgia - M.S.
Ala. History, Civics

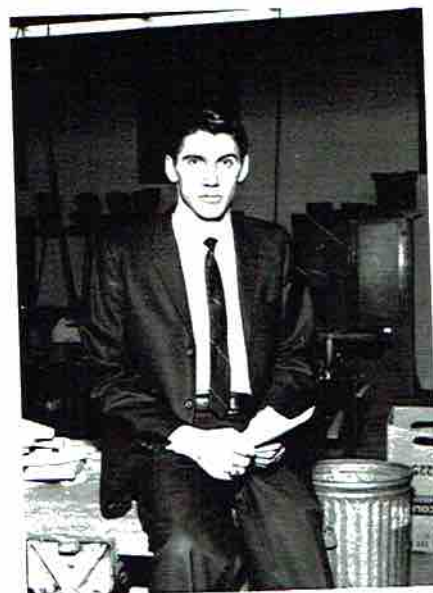

MR. DAVID GARRISON
Auburn University - B.S.
Agriculture
F. F. A. Sponsor



MRS. JANE GRAHAM
 Auburn University - B. S.
 General Science



MRS. HOLLIS HAMBRICK
 Alabama College - B. A.
 Peabody - M. A.
 English
 National Honor Society
 Sponsor



MRS. SARA HARPER
 Jacksonville Univ. - B. S.
 English

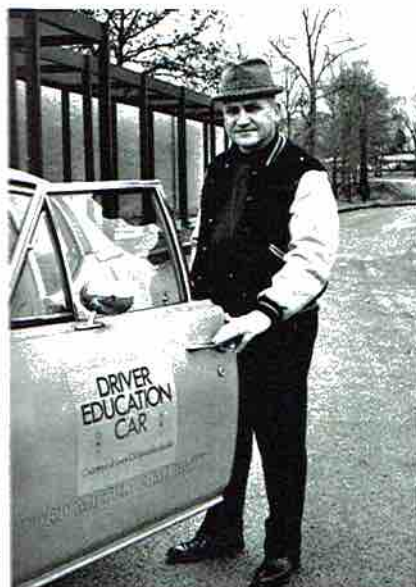

COACH WILLIAM HAWKINS
 Jacksonville Univ. - B. S.
 Peabody - M. A.
 Head Football Coach
 Driver Education
 F. C. A. Sponsor
 Golf Coach



MRS. CHARLES HEATH
 H. Sophie Newcomb - B. of
 Design
 Mary Hardin Baylor - B. A.
 Peabody - M. of Library
 Science
 Librarian
 Library Club Sponsor



MISS GLORIA HEATHINGTON
 Alabama State College - B. S.
 Assistant Librarian



MRS. CECIL HODGES
Athens College - B. S.
Typing, Shorthand



MRS. DORAN INGRAM
Univ. of Tenn. - B. S.
Home Economics
F. H. A. Sponsor



MRS. RICHARD JOHNSON
Ala. A. and M. - B. S.
Typing



MRS. CHRISTINE KING
Athens College - B. S.
English
Drama Club Sponsor



MRS. JOSEPH LEE
Univ. of Ala. - B. S.
Peabody - M. A.
Chemistry, Physics
Sr. Science Club Sponsor



MRS. W. W. MATTHEWS
Alabama College - B. S.
Home Economics
F. H. A. Sponsor

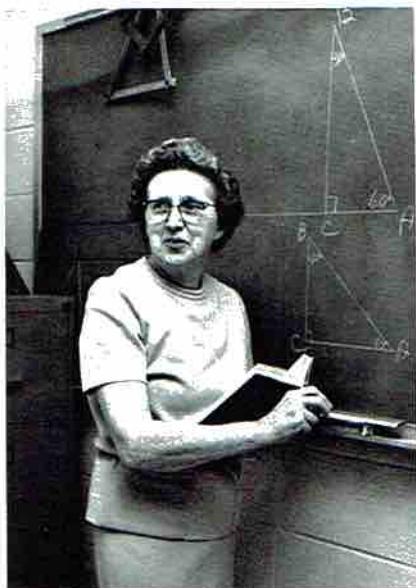

MISS CORA MICHAELS
Bethel College - B. A.
Univ. of Ala. - M. A.
Mathematics



MRS. PAT MINOR
Athens College - A.B.
Typing, Business Math,
Business Law



LT. COL. V. M. NIXON
Ohio University - BSC
Junior ROTC
ROTC Rifle Club Sponsor



MRS. J. R. PORCH
Jacksonville Univ. - B. S.
Auburn University - M. A.
Mathematics

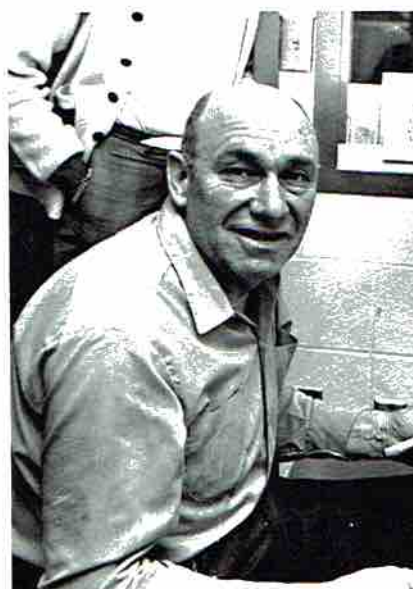

MR. J. R. PORCH
Jacksonville Univ. - B. S.
Auburn Univ. - M. S.
Vocational Industrial
Education
V.I.E. Club Sponsor



OH! DO YOU KNOW WHAT
CARL DID?!?!?



MR. ROBERT PORCH
Jacksonville Univ. - B.S.
Democracy, Economics



MRS. CHARLES ROBERTSON
Jacksonville Univ. - B.S.
American History



MRS. FRED SANDERS
Univ. of Ala. - B. A.
Peabody - M. A.
Mathematics
Student Council Sponsor



MRS. AUSTIN SHARP
Auburn University - B. S.
Peabody - M. A.
Biology



MRS. WILLIAM SLOAN
Jacksonville Univ. - B.S.
Physical Education
Pep Club and Cheerleader
Sponsor



SFC CHESTER L. SMITH
ROTC Drill and Ceremonies,
Marksmanship
Chess Club Sponsor



MR. WILLIAM TAYLOR
Alabama College - A.B.
Spanish, French
Spanish Club and French Club
Sponsor



MRS. BLAINE THOMAS
Jacksonville Univ. - B.S.
English



MRS. CHARLES
WALLINGSFORD
Samford Univ. - B.S.
Typing, Bookkeeping
Wildcat Sponsor



MR. THOMAS E.
WEATHERLY
Michigan Univ. - M.A.
Mathematics



MRS. PAT McCORD
Choral Music
Glee Club Sponsor
Drama Club Sponsor

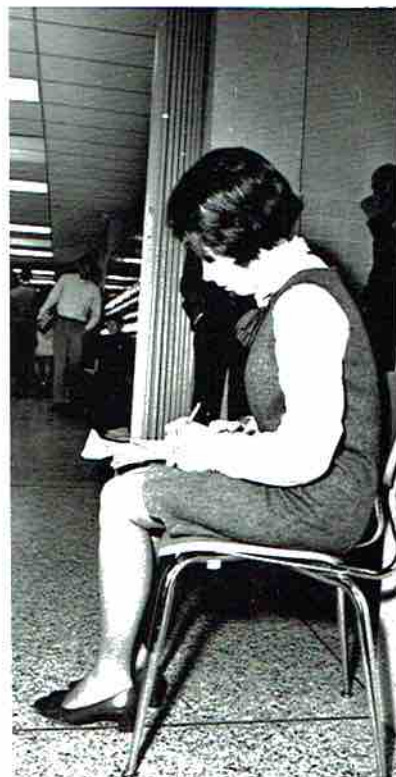

ONE ADVANTAGE OF BUS
DUTY: TIME TO GRADE
PAPERS!!



JOHN SNODGRASS
Custodian



LUNCHROOM WORKERS: Matoka Snodgrass, Mildred Wilborn, Lillian Kirkland, Billie Hastings, Inez Rousseau, Pearl Sanders, Elmer Hayes, Not Pictured: Belle Hart.



The Senior Class
of
Spartan High School
announces its
Commencement Exercises
Saturday, May twenty-seventh
seven o'clock P.M. 1958
High School Gymnasium
Spartan, Michigan

CLASSES

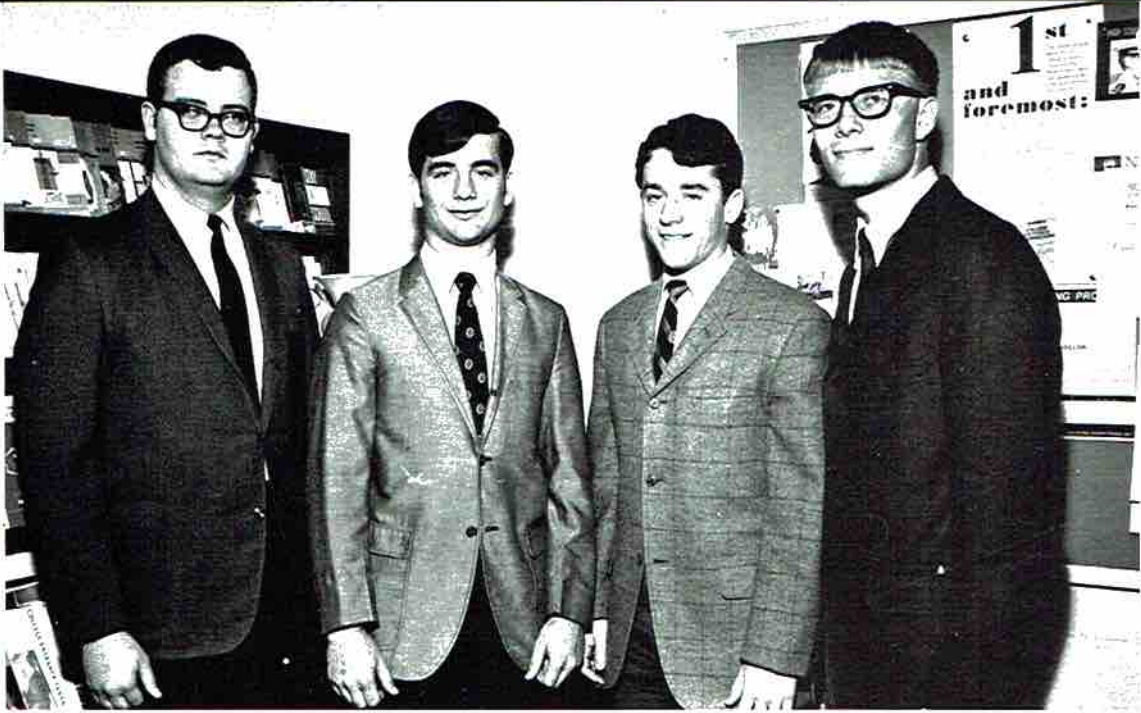

Senior Class

SENIOR CLASS OFFICERS: Larry Rounsavall, President; Tim Buck, Vice-President; Gene Hess, Secretary; Buddy Darwin, Treasurer.

DEBORAH JACQUELINE ADKINS

Library Club 2; Pep Club 2, 4; F. H. A. 2; Spanish Club 3, Secretary-Treasurer 3; Student Council 4; F. T. A. 4; National Honor Society 4; Who's Who Most Dependable 4.

GWENDOLYN KAY AKIN

Medical Careers Club 2; Pep Club 2, 4; F. T. A. 3, 4; F. H. A. 2; National Honor Society 2-4, Probationary Member 2, Sec. 4; Tri-M Club 3, 4; Science Club 4; Spanish Club 3; Delegate to Girls' State 3; Good Citizenship Girl 4; Band 1-4; Who's Who Most Studious 4; Student Council Chaplain 4, Alternate Rep. 4; Vice-Pres. of Tri-M Club 4.



JAMES CHARLES ANDERSON

Medical Careers Club 2; "S" Club 2-4; Pep Club 1-4; Football 1-4; F. C. A. 2.

BETTYE ASHMORE

Pep Club 3; F. H. A. 3, 4.

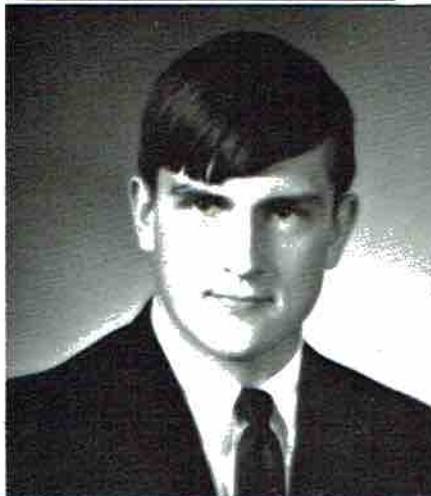



PETER J. ATKINS

Track 2-4.

BEVERLY JO BARCLAY

National Honor Society 4; F. T. A. 4; F. H. A. 2, 3; Miss F. H. A. Alternate 3; Library Club 2; Pep Club 2-4; Medical Careers Club 2; Band 1-4; Annual Staff 4; Sports Editor 4; Senior Science Club 4.



CHARLOTTE ANN BATEY

Pep Club 2-4; Library Club 2, 4; Library Assistant 2, 4; F. H. A. 2-4, Historian 3; D. E. Club 3, Secretary 3; Miss D. E. 3.

BARBARA DIANE BELLOMY

Medical Careers Club 2, 4; Pep Club 2, 4; Band 1-4; F. H. A. 2.

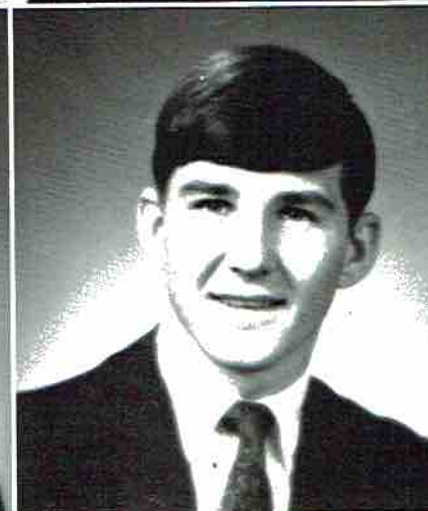

SUSAN NELSON BOGGUS

Library Club 2; Medical Careers Club 2; F. H. A. 2-4; F. T. A. 3, 4; Pep Club 2-4; Cheerleader 4; Who's Who Prettiest 4; Student Council Alternate 4; S Club 4.

JOHNNY BOLTON

Medical Careers Club 2; S Club 3-4; Football 1-4; National Honor Society 3-4; Boys' State 4; Track 1; Pep Club 2-4; F. C. A. 3, 4, Captain 4.



DANNY GENE BRADFORD

F. F. A. 1; Who's Who Most Cooperative 4.

DAVID BENSON BRADFORD

Pep Club 2-4; Medical Careers 2; Library Club 2, 3; F. T. A. 4; National Honor Society 4; Wildcat Staff 4, Editor 4; Band 1-4; First Lieutenant 4; Recreation Co-Chairman 4; Who's Who Most Talented 4.

EUGENE BRADFORD

F. F. A. 1.

LORENE BRADFORD

Pep Club 3,4; Medical Careers Club 2,4; F. H. A. 2.

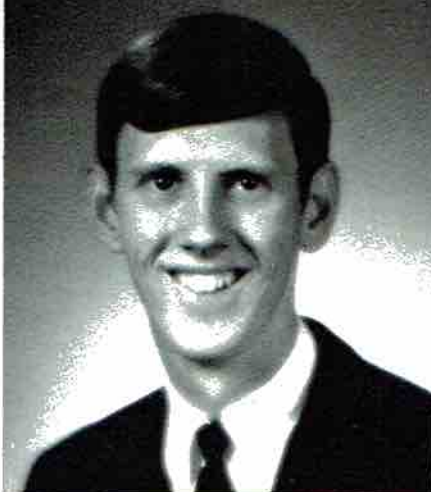

SAMMY BRADFORD

Pep Club 2-3; Football 1.

CHERYL LYNN BROOME

Pep Club 2-4; Library Club 2; Medical Careers Club 2; F. H. A. 2; National Honor Society 3,4, Treasurer 4; Spanish Club 3,4; F. T. A. 4; Drama Club 4; Band 2-4; Color Guard 2-4; Annual Staff 4, Business Manager 4; Science Club 4; Student Council Alternate 4; Tutoring Center Aide 4; Who's Who Neatest 4.

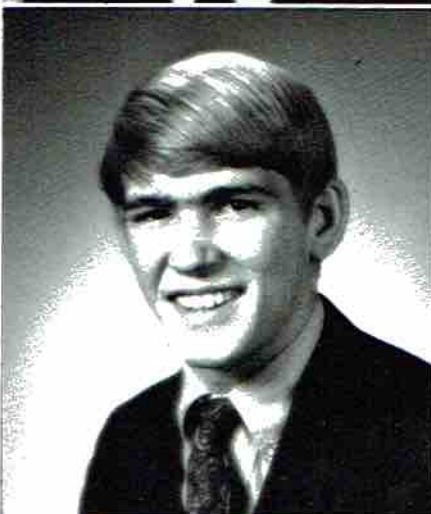

BETTY J. BROWN

F. H. A. 2; Pep Club 2-4; Library Club 4; Library Assistant 4.

DONNA KAY BROYLES

F. H. A. 2-4; Medical Careers Club 2,4; Pep Club 2-4; Library Club 3; Science Club 4.



TIMOTHY F. BUCK

Transfer Student; Football 3; Pep Club 4; Science Club 4; Spanish Club 3,4; Boys' State 4; National Honor Society 4; Vice President of Spanish Club 3; Vice President Senior Class; Golf Team 4; Drama Club 4; Who's Who Most Courteous 4.

JOHN DAVID BULLOCK

F. F. A. 2-4; Pep Club 3; Football 2.





WANDA SUE BYRD

Library Club 2-4; Pep Club 2-4; Library Assistant 2-4; F.H.A. 2.

JAMES CALLANAN

Transfer Student



DEBORAH CARLENE CAMPBELL

Medical Careers Club 2; F.H.A. 2,4; Pep Club 2-4; Student Council Rep. 2; F.T.A. 3,4; Cheerleader 3,4; Head Cheerleader 4; Spanish Club 3; Nat'l Honor Society 4; Annual Staff 4, Features Editor 4.

NANCY LAVONE CAMPBELL

Medical Club 2; Pep Club 2-4, Reporter 4; F.T.A. 3,4; S Club 2,3; F.H.A. 2; National Honor Society 4; Sophomore Class Treasurer 4; Class Favorite 4; Who's Who Friendliest 4; Student Council 2; Homecoming Attendant 4; Cheerleader 2,3; Wildcat Staff 4; Circulation Manager 4.



WANDA CAMPBELL

F.H.A. 2-4, Historian 4; Pep Club 2-4; Library Club 2-4, Vice President 4; Literary Magazine 3,4, Assistant Editor 3, Editor 4; Medical Careers 4, Reporter 4; Drama Club 4; Who's Who Most School Spirit 4; Wildcat Staff 4.

PEGGY CHAMBERS

F.H.A. 2; Library Club 3,4, Library Assistant 4.

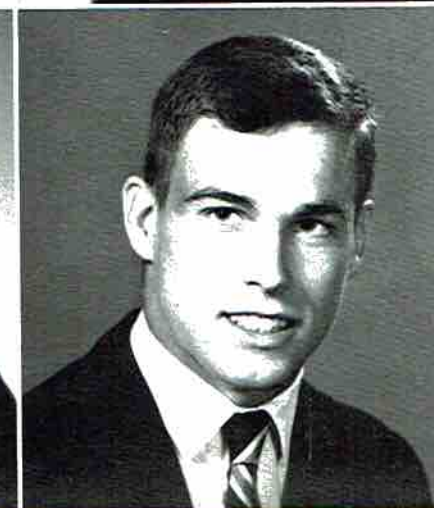

GEORGE CHANCE

F.F.A. 2,3; D.O. Club 3,4.

DONALD RAY CHAPMAN

Pep Club 2-4; S Club 3,4; Football 1-4; Track 2-4; Most Improved Player Award 4; Who's Who Friendliest 4; F.C.A. 3,4.

EUGEN
F. F. A.
LOREN
Pep C
2, 4; F



Johnny, where is your Senior ring??!!

SAMM
Pep C
CHER
Pep C
cal C
al Ho
Span
Club
Anni
Scie
tern
Whc

SANDRA KAY CHAPMAN

Pep Club 2-4; S Club 2-4; Student Council 2; Wildcat Staff 2, 4; Annual Staff 2; Med. Careers Club 2; Cheerleader 2-4; Class Favorite 2, 3; Homecoming Attendant 2, 3; Homecoming Queen 4; Miss F. H. A. 1st runner-up 2; F. H. A. 2-4; Recreational Leader 3; Who's Who Most Popular 4; F. T. A. 3, 4.



BARRY CHILDERS

Football 1-4; S Club 2-4; Pep Club 2-4; F. C. A. 3, 4.

BEI
F. I
4;
DC
F.
4;
en

BLAINE CHILDRESS

Nat'l Honor Society 3, 4; Pep Club 3, 4; Sr. Science Club 3, 4; Chess Club 4.



DOMINIQUE (MIKE) CLARK

R. O. T. C. 3; F. F. A. 3, 4; D. O. Club 4.

T
T
4
B
4
V
4
C
J
I

JAMES THOMAS CLARK

Pep Club 2-4; Med. Careers Club 2-4; Sr. Science Club 4; Band 1-4; Who's Who Neatest 4; Science Club Reporter 4.

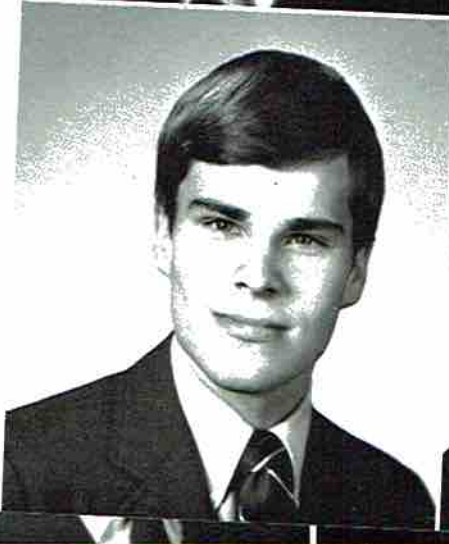

JANICE CLEMENS

Nat'l Honor Society 4; Student Council Rep. 3; F. T. A. 4, Sec. 4; Med. Careers Club 2; Sr. Science Club 4, Sec. 4; F. H. A. 2, 3; Library Club 2; Drama Club 4; Annual Staff 4, Classes Editor 4; Pep Club 2-4; Band 1-4; Tri-M Club 3, 4; Majorette 3, 4.



My dog eats Kennel Ration, does yours?!



BETH M. COLLINS

Band 1-4, Sec. -Treas. 4; Majorette 1-4; Tri-M Club 3,4; Library Club 2, Sec. 2; Med. Careers Club 2, Reporter 2; Sec. of Sophomore Class; Pep Club 2-4; F. T. A. 3-4; Spanish Club 3, 4; Nat'l Honor Society 2-4, Probationary Member 2; Alternate Student Council Rep. 2,3; R.O.T.C. Queen 4; Who's Who Most Likely to Succeed 4; Annual Staff 4, Faculty Editor 4.

CATHY DIANNE COMBS

Pep Club 2-4; F.H.A. 2-4, Reporter 3, Recreational Leader 4; Library Club 2; Glee Club 4.



WINFRED COTTEN

Pep Club 2-4.

LUCILLE CRAFT

F.H.A. 2,3.

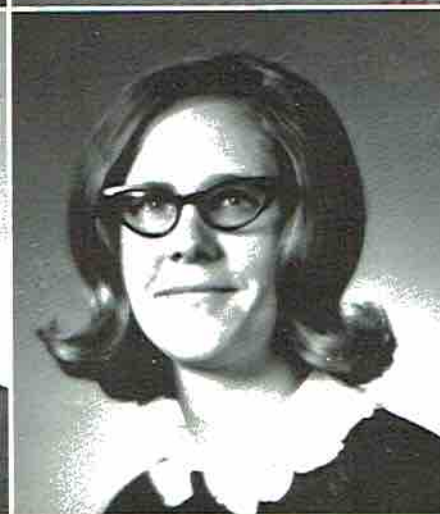

THOMAS HOUSTON CRUMBLY, JR.

S Club 2-4; Basketball 2,3; Football 1-4; Pep Club 2-4; F. T. A. 4; Track 2,3; Medical Careers Club 2; F.C.A. 2-4; Captain of Football 4; Who's Who Most Handsome 4.

NANCY CAROL CUNNINGHAM

Pep Club 2-4; Med. Careers Club 2-4; Senior Science Club 4; F.H.A. 2,3; Band 1-4; Library Club 4; F. T. A. 4; Tri-M Club 3,4, Secretary 4.

WILLIAM DAVID DARWIN

Pep Club 2-4; Nat'l Honor Society 3, 4; Tri-M Club 3,4, President 4; Sr. Science Club 3,4; Med. Careers Club 4; Boys' State 4; Band 1-4; Who's Who Most Studious 4; 1st Place Science Fair 3; Treasurer Senior Class.



JAMES ROBERT DAY

Football 1,2; F. F. A. 2-4, Secretary 4, President 3.

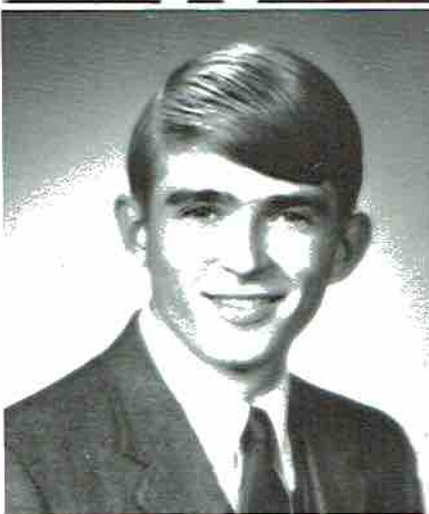

GEORGE DAVID DOWNEY

Pep Club 2-4; Medical Careers Club 2; Sr. Science Club 3; Basketball 2; Spanish Club 3; Alt. Student Council Rep. 2.

MARTHA ANN DOWNEY

Pep Club 2-4; Medical Careers Club 2; F. H. A. 2; Tri-M Club 3,4; Band 1-4; F. T. A. 3,4, President 4; National Honor Society 3,4, Vice-President 4; Who's Who Most Courteous 4; Secretary Junior Class; Band Sweetheart 4; Spanish Club 3.

JAMES EARL DUCKWORTH

Transfer Student; Glee Club 4, Conductor 4.



LOUISE EAKIN

F. H. A. 2,3; Library Club 3,4, Library Assistant 3,4.

JOHN WINFRED EDMONDS

Pep Club 2-4; Basketball 2-4, Most Valuable Player 4.

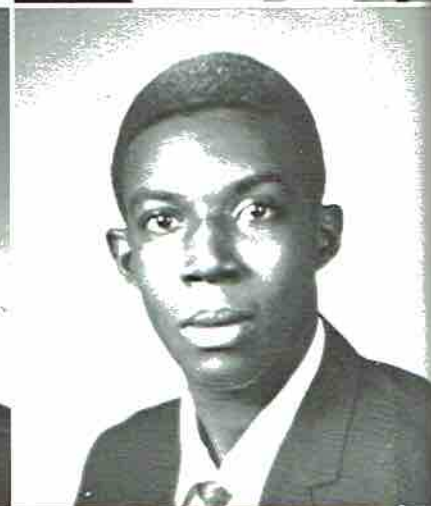

EARL ELLISON, JR.



JAMES L. ETHERTON

Transfer Student; D.O. Club 4

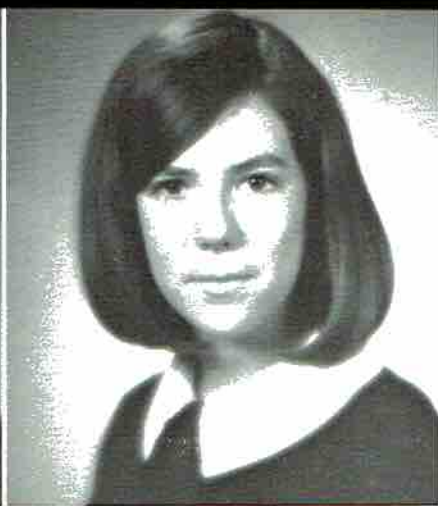

JEANNE MARIE FREDRICK

Library Club 2-4; Pep Club 2,3; Med. Careers Club 4; Spanish Club 3,4; Band 3,4, Color Guard 3,4.



LESLIE RUTH FRENCH

Pep Club 2-4; Medical Careers Club 2; F.H. A. 2,4; Glee Club 4; Library Club 2,3.



WILMA LOUISE GAMBLE

F.H. A. 2; Pep Club 3,4; Office Assistant 4; Senior Class Typist.



TOMMY JOE GARNER

Transfer Student; D.O. Club 3,4.



RUBY LEE GRAYSON

Pep Club 4.



PATRICIA ANN GREENE

Pep Club 2-4; F.H. A. 2; Medical Careers Club 2-4, President 4; Band 1-4; Library Club 2.



GARY HALL

Basketball 2,3; Football 4; Pep Club 2-4; S Club 2-4; F.C. A. 4.

STEVEN RAY HAMILTON

Transfer Student; Basketball 3,4; S
Club 4; Pep Club 3,4; Sr. Science
Club 4.

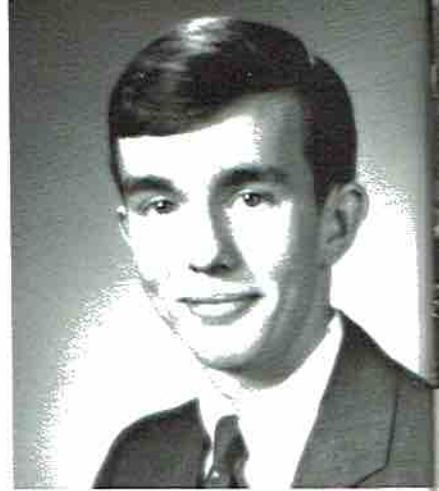

Would
Queen

JIMMY HAMPTON

Pep Club 3; D. E. Club 3; D. O. Club 4.



SHIRLEY FAYE HARDING

Pep Club 2; F. H. A. 2-4



DORIS ANN HARRIS

F. H. A. 4; Pep Club 2.



JACQUELINE HARRIS

Pep Club 2-4; Library Club 2,3; Lib-
rary Assistant 2; F. H. A. 2-4.



MARY EVELYN HARRIS

GWENNELL HELTON

F. H. A. 3.





Would you believe - Winchester's Homecoming Queen?!



Senior Class Float (our last!!!)



RICHARD BURTON HENLEY, JR.

Pep Club 3,4; Med. Careers Club 4;
Sr. Science Club 4; Spanish Club 3,4;
Band 2-4.

JAMES FRANKLIN HENSHAW III

Sr. Science Club 4



EUGENE CLARENCE HESS, JR.

S Club 2-4; Pep Club 2-4; Nat'l Honor
Society 3,4; Student Council 3,4; Sr.
Science Club 4; F.T.A. 4; Golf Team
4; Basketball 2-4; Track 2; Who's Who
Most Dependable 4; Boys' State 4;
F.C.A. 4; Secretary of Senior Class.

TERRY HESS

F.F.A. 2-4.



CHARLES HICKS

Pep Club 2-4.

RICHARD HIGGINBOTHAM

F.F.A. 2; D.E. 3; D.O. 4; Pep Club 2.

JAMES HOWARD HILL

"S" Club 3,4; Pep Club 3,4; Basketball 2-4; Track 2,3.



DURWOOD M. HODGES, JR.

Pep 2-4; Nat'l Honor Society 3,4; F.C.A. 2-4, President 4; Student Council 3,4; Boy's State 4; Football 1-4; Best Returning Back 3; Best Sportsmanship 4; Track 2-4; President of Jr. Class; Class Favorite 3; Who's Who Most Popular 4; S Club 2-4; President Student Council 4.



BILLY MACK HOLCOMB

D.O. 3,4; Mr. D.O. 4; F.F.A. 2.

GENE HOLDER

Pep Club 2,3; D.O. 2-4, President 4; Football 1,2.



LARRY CHARLES HOLDER

F.F.A. 2-4; D.O. 4.

THOMAS MARTIN HOLT

Track 2-4; F.F.A. 2; D.O. 3,4.

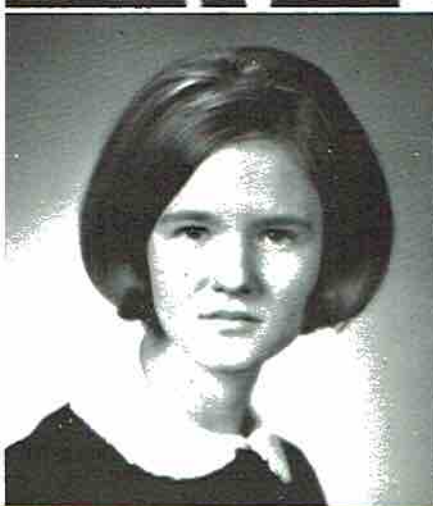

MARTHA LYNNE HOOPER

Library Club 2; Med. Careers Club 2; F.T.A. 4; F.H.A. 2,3; Sr. Science Club 4; Nat'l. Honor Society 4; Band 1-4; Pep Club 2-4.

GARY O. HUNTER

Transfer Student; D.O. 4.



HENRY GRADY JACOBS

Football 1-4; Med. Careers Club 4;
Spanish Club 3; Boys' State 4; Pep Club
2-4; Drama Club 4.



RITA JOYCE JACOBS

F. H. A. 2, 4; Pep Club 2.



JACKIE CAROL JAMES

Library Club 2; Pep Club 2, 4; Med.
Careers Club 4, Vice-President 4;
F. H. A. 2; Fourth Runner-up Miss SHS
3; Office Assistant 4.



ANN JOHNSON

Pep Club 2, 3; F. H. A. 2, 3.



DEBORAH LYNNE JOHNSON

Band 1-4; F. H. A. 2-4; Med. Careers
Club 2-4; Library Club 2; Pep Club 2-
4.



JUDY JOHNSON

F. H. A. 2, 4; Library Club 3, 4; Pep
Club 2; Library Assistant 3, 4.



WALLACE SIDNEY JOHNSON

F. C. A. 4; Football 4; Track 3; Pep
Club 4.



WILLIE MAE JOHNSON

F. H. A. 3.



Smile!!! (even though it is your last time to march at a football game)

JOHN N. JONES

DONALD RAYMOND JUDGE

Pep Club 2-4; S Club 2-4; F. F. A. 2;
Football 1-4; Who's Who Best All
Around 4; Senior Class Favorite.



CAROL KELLER

Library Club 2; Pep Club 2-4; Medical
Careers Club 4; Sr. Science Club 4;
Student Council 3; F. T. A. 4, Treasur-
er 4; National Honor Society 4; Drama
Club 4; Tri-M Club 3, 4, Historian 4;
Band 1-4.

JOE ED KELLER

Pep Club 2; D. O. Club 3, 4.

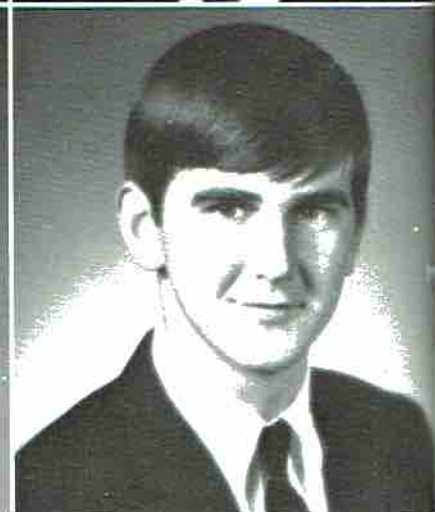

TOMMY KENNAMER

F. F. A. 2, 3; Pep Club 2, 3; R. O. T. C.
3, Staff Sergeant.





MARY ELLEN KILLINGSWORTH

Library 2-4; Pep Club 2-4; F.H.A. 2;
Library Assistant 4; Medical Career
Club 2.

NALDA MARIE LEDBETTER

F.H.A. 2; Pep Club 2,3.

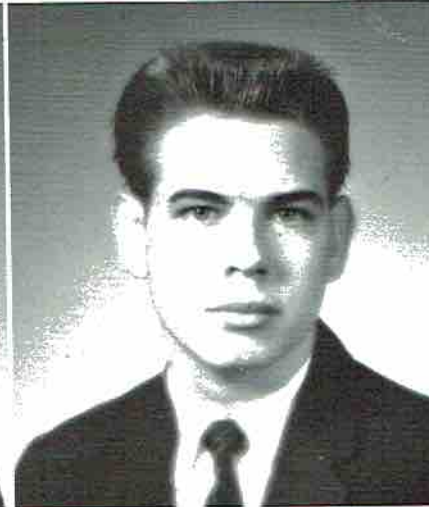

ROY EUGENE LIGHT

F.F.A. 2; Boys' State 4; National Hon-
or Society 4; Student Council 4.

GLENN LITTLE

Pep Club 2,4; Library Club 3,4.



SUSAN ELIZABETH LIVINGSTON

Medical Careers Club 2,3; F.H.A. 2-4,
Secretary 4; F.T.A. 3,4, Historian 3;
Student Council 4; Library Club 2; Pep
Club 2-4, Vice-President 3, President
4; Who's Who Most Cooperative 4.

BARBARA ELIZABETH LONG

Pep Club 2-4, Secretary 3,4; Library
Club 2-4; Literary Magazine Staff 3,
4; F.H.A. 2-4, Co-chairman Sr. La-
dies Project 3, Chairman 4, President 4;
National F.H.A. Convention 3; Medi-
cal Careers Club 3,4.



CATHY ROSEMARY LUSK

F.H.A. 2,3.

SUE ELLEN MACHEN

Library Club 2-4, Treasurer 4; Med.
Careers Club 2,4, Sec. -Treas. 4; Band
1-4; Tri-M Club 3,4; Drama Club 4;
F.H.A. 2,4; Who's Who Wittiest 4; Pep
Club 2-4.

MARTHA PAULETTE MAJORS

Library Club 2; F.H.A. 2; Who's Who Most Talented 4; Class Artist.

CHARLES R. MARSH

Medical Careers Club 2,3; Sr. Science Club 3; Pep Club 2-4; Library Club 2; Band 1-3.



GENE McCARVER

F.F.A. 3,4.

GERLINE McCARVER

Pep Club 2; F.H.A. 2,3.



LINDA MARIE McCARVER

Pep Club 2-4; Library Club 2,3; F.H.A. 2-4.

PATRICIA DALE McCRARY

F.H.A. 2-4.



JERRY KINYON McCLENDON

Medical Careers Club 2; Pep Club 4; Sr. Science Club 4; Library Club 4; Band 1-3.

TOMMY ALAN McCULLOUGH

F.F.A. 2.





TRUDYE McDONALD

F. H. A. 2.

BRITT JEROME MEEKS

Pep Club 2, 3; Spanish Club 3.



VICKIE VELERIA MILLER

F. H. A. 2.

RITA DIANNE MITCHELL

F. H. A. 2.



JO ANN MOORE

F. H. A. 2, 3; Pep Club 3, 4; Library Club 2.

BETTY SUE MURPHY

Med. Careers Club 2-4; Pep Club 2-4; Library Club 2-4; F. H. A. 2; D. O. Club 3, 4, Vice-President 3, Miss D. O. 4; Sr. Science Club 3; Literary Magazine 4.



MARK ALAN MURPHY

F. F. A. 2; Pep Club 3, 4; R. O. T. C. 3, 4, Rifle Team 3, 4, Company Clerk 4, Administrative Assistant 4, Drill Team 4; Chess Club 4, President 4; Tutoring Aide 4.

JOHN NEELY

Pep Club 3, 4; Med. Careers Club 2, 3; Debate Team 2-4; Library Club 2-4; Literary Magazine 3; R. O. T. C. 3, 4, Best Drilled Squad 3; Drama Club 4; Chess Club 4; Tri-M Club 3, 4; Band 2-4; Who's Who Most Original 4.

TERRY LYNN NEELEY

Pep Club 2-4; Library Club 2, 3; Sr. Science Club 3, 4; Medical Careers Club 2; Band 1-3.



JANICE F. NELSON

Library Club 2; Medical Careers Club 2; National Honor Society 3, 4; Reporter 4; F.H.A. 2, 4; F.T.A. 3, 4; Pep Club 2-4; Annual Staff 4, Editor 4; Tutoring Aide 2-4; Band 1-2; Who's Who Best All Around 4; Alt. Student Council Rep. 2, 4; Twirp Queen 4.



MARTHA JANE NEYMAN

Pep Club 2-4; Student Council 2, 3; Nat'l Honor Society 3, 4; F.T.A. 3, 4, Vice-President 4; Band 1-4; Tri-M Club 3, 4, Treasurer 4; Miss SHS 4; Drama Club 4.



RICHARD OWEN NIXON

Transfer Student; Spanish Club 3; Track 3; Pep Club 3.

VIRGINIA O'LINGER

Pep Club 2-4; Med. Careers Club 2; Library Club 2-4; F.H.A. 2-4; Betty Crocker Award 4; Literary Magazine 4.



RICHARD C. PATRICK

Pep Club 2-4; Spanish Club 3; Student Council 2, 4; Track 3; Football 4; Golf Team 4; F.C.A. 3, 4.

SANDRA PATTERSON

Pep Club 2-4; Library Club 2-4; Med. Careers Club 4; Drama Club 4; Literary Magazine 4; Wildcat Staff 4.



VINCENT DIRIK PEARSON

Student Council 2-4, Sec. -Treas. 4; Nat'l Honor Society 2-4, Probationary Member 2, President 4; Sr. Science Club 4, President 4; Debate Team 2-4, Capt. 3,4; Band 1-4, 1st Lt. 3, Capt. 4. Sweetheart 4; Basketball 2,3; S Club 2-4; F. T. A. 3,4; Drama Club 4; Tri-M Club 3,4; Boys' State 4; Who's Who Most Likely to Succeed 4; Vice-President of Sophomore Class; Treas. of Junior Class; Nat'l Merit Scholarship 4; Twirp King 3; American History Award 3.



MARTHA PEET

Transfer Student; Library Club 4; Med. Careers Club 4; Pep Club 3; Band 3,4; Who's Who Most Original 4; Spanish Club 3,4.

JIMMY WAYNE PERKINS

Basketball 2; Student Council 2; Pep Club 2-4; S Club 2-4; R.O.T.C. 3, SFC 3, Best Drilled Platoon 3.

BRENDA GAYLE PHILLIPS

Med. Careers Club 2; Pep Club 2; Glee Club 4, Sec. 4; Student Council 3; F. T. A. 4; F. H. A. 2; Tri-M 3,4; Drama Club 4; Band 1-4; Spanish Club 3.



JANICE MARIE PHILLIPS

Pep Club 2,3; F. H. A. 2,3; D.O. 4, Sec. -Treas. 4.

DIANE BARBARA PIPES

Pep Club 2-4; Sr. Science Club 4; Med. Careers Club 2,3; F. H. A. 2-4.



DANA LYNN PORCH

Transfer Student; F. H. A. 3.

PAULINE POTTER

F. H. A. 2,4.

WANDA SUE POTTER

F. H. A. 2; Pep Club 2.

DEBBIE LAVONNE PRECISE

Pep Club 2-4; F. H. A. 2-4; Medical Careers Club 2.

CHARLES DAVID PRESLEY, JR.

Pep Club 2-4; S Club 3, 4, Program Chairman 3; Senior Science Club 4, Vice-President 4; Nat'l Honor Society 4; Boys' State 4; Track 2; Football 1-4, Best Returning Player 2, Best Back 3, Most Valuable Player 4; Vice President of Junior Class; F. C. A. 2-4, Sec. 4; Who's Who Most Athletic 4.

JUANITA CAROL PRICE

Library Club 2-4, President 4, Sec. 3; F. T. A. 3, 4, Historian 4; Pep Club 2-4; Med. Careers Club 2; F. H. A. 2; Glee Club 4, President 4; Band 2-4, Color Guard 2-4; Nat'l Honor Society 4; Student Council 3; Spanish Club 3, 4, Sr. Science Club 4.

WENDELL PROCTOR

Pep Club 2, 4; F. F. A. 2-4.

LYNDA JO ROBERTS

Pep Club 2-4; Library Club 2; F. H. A. 2; Student Council 3.

JAMES STEVEN ROBERTSON

Pep Club 2-4; Band 1-4; Medical Careers Club 2; Wildcat Staff 4, Assistant Editor 4; Who's Who Wittiest 4.

KAREN ANN ROOK

Pep Club 2-4; F. H. A. 2; Medical Careers Club 2.





This stupid typewriter makes so many mistakes!!!



"A word to the wise is sufficient!"



ROBERT ROOK

SUSAN ROEX

Library Club 2; Pep Club 2; F. H. A. 2-4, Parliamentarian 3.



LARRY JOE ROUNSAVALL

Football 1-4; Track 2,3; S Club 3,4; Medical Careers Club 2; Pep Club 2-4; Sr. Science Club 4; President Senior Class; F. C. A. 3.

PHILLIP DALE SAINT

F. F. A. 2,4; Pep Club 2-4.



VIRGINIA RUTH SAINT

F. H. A. 2; Library Club 2; D. O. Club 3,4.

RUBY JEAN SANDERSON



I bet Nancy Carol enjoys her Physics class!!

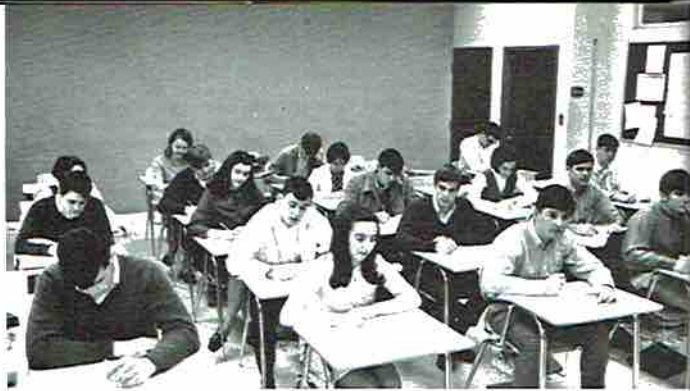

PATSY ANN SELBY

Pep Club 2; F.H.A. 2,3.

ELIZABETH DIANNE SHARP

Pep Club 2; F.H.A. 2,3; Office Assistant 4; Senior Class Typist.



FREIDA COLLETTE SIMPSON

Pep Club 2; Library Club 2; F.H.A. 2,3.

BRENDA KAY STEELEY

Library Club 3,4; Literary Magazine 3,4; Pep Club 2-4; Medical Careers Club 2,4; F.H.A. 2,3; Wildcat Staff 2; Annual Staff 2.

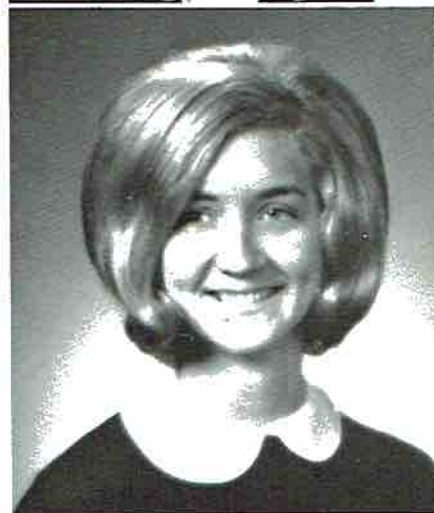

JUDY FAYE STEELEY

Wildcat Staff 2; Annual Staff 2,4, Organizations Editor 2,4; Medical Careers Club 2; Pep Club 2-4, Treasurer 3,4; F.T.A. 4; F.H.A. 2,3; Alt. Student Council Rep. 2,3.

CALVIN L. STEWART

F.F.A. 4.





WILLIAM WALKER TALLY

Band 1-4; Library Club 2-4, Secretary 4; Sr. Science Club 3,4; 1st Place Science Fair 3,4, Treasurer Science Club 4; Spanish Club 3,4.

TERI THOMAS

Band 1-4; Majorette 3,4, Head 4; Pep Club 2-4; Medical Careers Club 2,3; F.T.A. 4; F.H.A. 2,3.



SARAH TIMBERLAKE

F.H.A. 2.

WANDA LORETTA TUBBS

Medical Careers Club 2,3; Pep Club 2,3; Library Club 2; Sr. Science Club 3; F.H.A. 3; National Honor Society 4; Alt. Student Council Rep. 4.



ROBERT TURNER, JR.

Pep Club 2-4; D.O. Club 4.

TOM UNDERWOOD

Band 1-4; Pep Club 2-4, Vice-Pres. 4; Student Council 3,4, Alternate 2; Medical Careers Club 2,3; Debate Team 3; Boys' State 4; Literary Magazine 3; Wildcat Staff 4, Advertising Manager 4; Who's Who Most School Spirit 4.



MARTHA JEAN UTTER

Pep Club 2-4; Library Club 2,3; Wildcat Staff 4; Literary Magazine 3.

PAMELA DIANNE UTTER

Pep Club 2,3; Library Club 2-4; National Honor Society 3,4; Library Assistant 2-4.

DANNY FRANK VANDIVER

Sr. Science Club 3; National Honor Society 4; Boys' State 4; Student Council 4.

LOIS ELAINE VENABLE

F.H.A. 2; Pep Club 2,4; D.O. Club 3,4.



PETE WALLINGSFORD

F.F.A. 2-4, Vice-President 3, President 4.

SUETTE WASHINGTON

F.H.A. 3,4.



JAMES WAYNE WEBB

Pep Club 2,4; Football 2; Basketball 2.

JIMMY D. WEBB

Band 1-4; Pep Club 3,4.

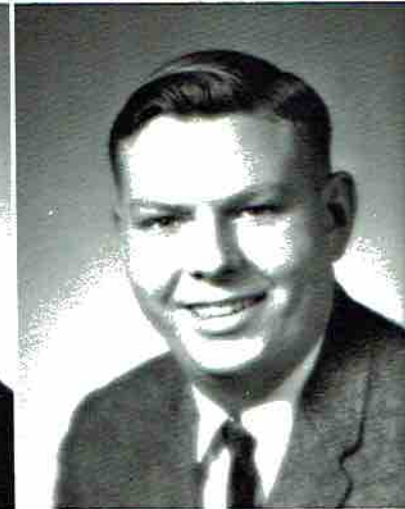

RONALD WEBB

Pep Club 2,3

WILLIAM D. WEBB

Transfer Student; F.F.A. 3.



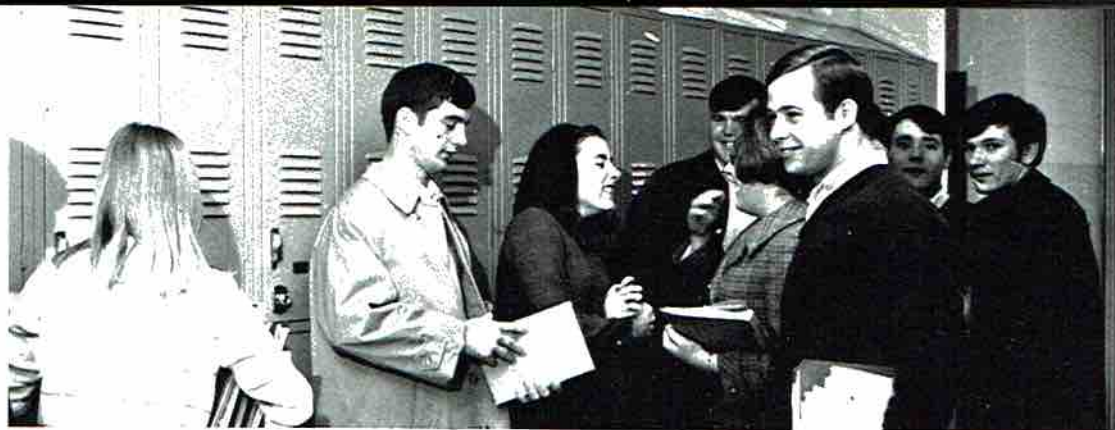

Seniors hard at work!!



PAMELA SUSAN WILHELM
F. H. A. 2, 3; Pep Club 2-4; Band 1-4.

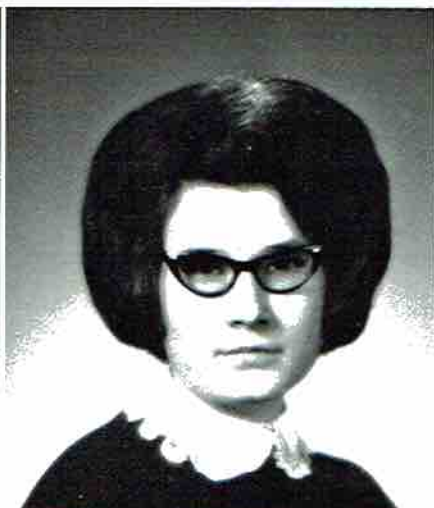

PATRICIA GAIL WILKERSON
Pep Club 2-4.



SANDRA KAY WILKERSON
Pep Club 2-4; F. H. A. 2; Sr. Science Club 3; Who's Who Most Athletic 4; Medical Careers Club 2.



JAMES WILLIAMS



JOHN M. WILLIAMS
Medical Careers Club 2; Football 1-4, All-Tri-State Football Team 4, Honorable Mention 4-A All-State Football Team 4; Pep Club 2-4; Sr. Science Club 4; Student Council 2, 4; Track 2-4; S Club 2-4; F. T. A. 4.



RITA DIANE WILSON
Pep Club 2-4; F. H. A. 2; D. E. Club 3; D. O. Club 4.

GILBERT B. WININGER

Pep Club 2-4; R.O.T.C. 3,4, Color Guard 4.



BILLY RAY WRIGHT

Pep Club 2-4; F.F.A. 2,3.

PATRICIA ANN ZILBERT

Pep Club 2-4; F.H.A. 2,3; Medical Careers Club 4; Library Club 3.



NO PICTURE AVAILABLE

TERRY FOWLER

Pep Club 2,3; Football 1,2; F.F.A. 2,4; D.O. 4.

ROBERT KILGRO

F.F.A. 2; D.O. Club 3,4.

WESLEY A. KING, JR.

Sr. Science Club 3; Pep Club 2-4.

ROBERT WALKER

F.F.A. 2,3.



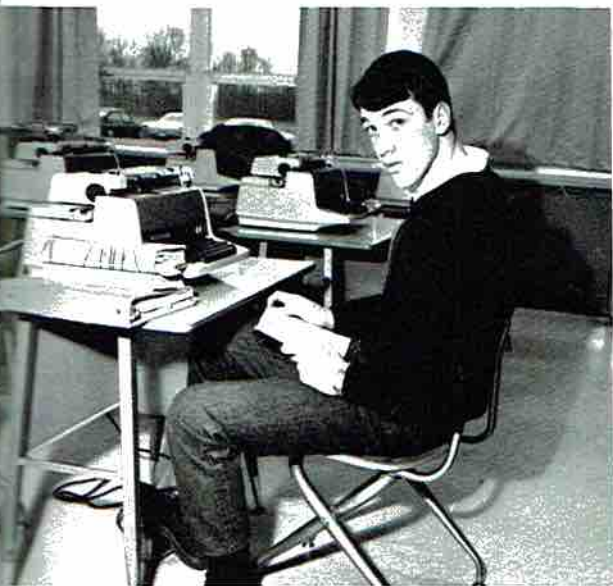

Don't look at me!!!



Smile! You're on candid camera!



What happens if I forget the show???



This tuxedo is itching me to death!!

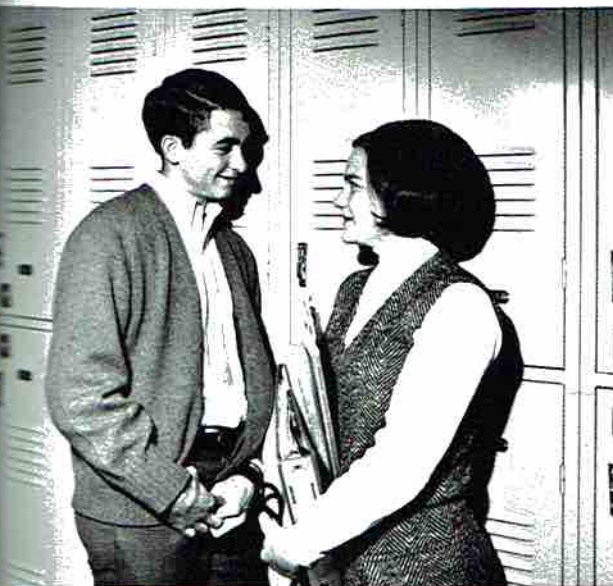

Isn't it G-R-O-O-V-Y to be in love?



I bet my tuba's bigger than yours!



OUR GANG!



Here comes Little Donnie Wonder!



I wonder what Steve is wishing!???



"You better not take my picture!!"



"1-2-3 PULL!!"



"Oh! You're going to be a stowaway, huh?"

To Nassau

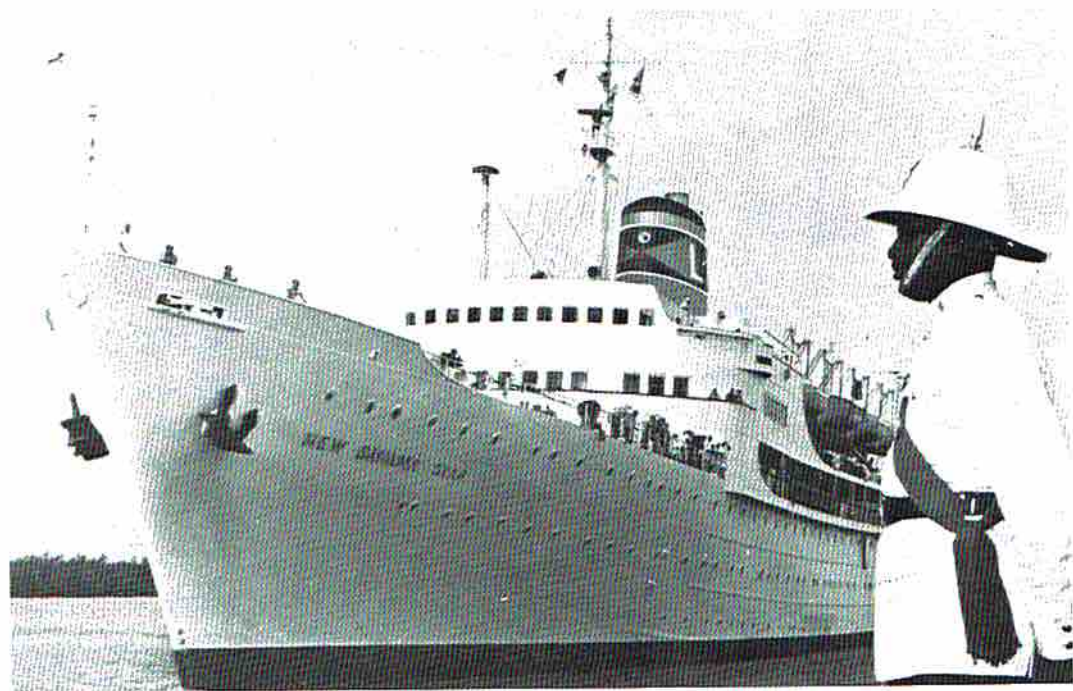

THE S. S. NEW BAHAMA STAR



"I know you'll miss me, Mrs. Bullard!"

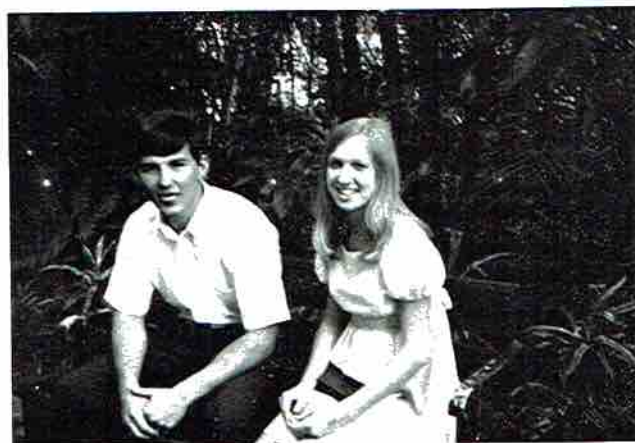

"You Jane, Me TIRED!"



Scottsboro Beauties!



"Whoa, Horsie!!"

Graduation Honors . . .

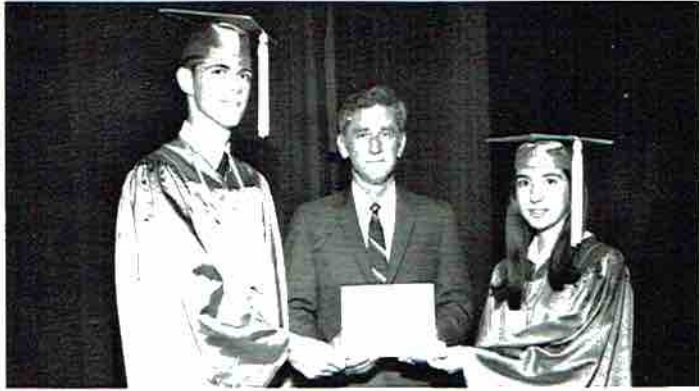

GOLD SEAL AWARD - Vince Pearson, Kay Akin.



SILVER SEAL AWARD - Danny Vandiver, Pam Utter, Betty Brown, Debbie Adkins, Brenda Phillips, Cheryl Broome, Beth Collins, Martha Downey, Beverly Barclay, Martha Neyman, Buddy Darwin, Durwood Hodges, Rick Henley.



BALFOUR HONOR KEY, OUTSTANDING SENIOR BAND MEMBER, NATIONAL MERIT SCHOLARSHIP CERTIFICATE, BAUSCH AND LOMB HONORARY SCIENCE AWARD.

Vince Pearson



ENGLISH MEDAL, GOOD CITIZENSHIP AWARD, NATIONAL HONOR SOCIETY MEDAL, CIVITAN SCHOLARSHIP.

Kay Akin

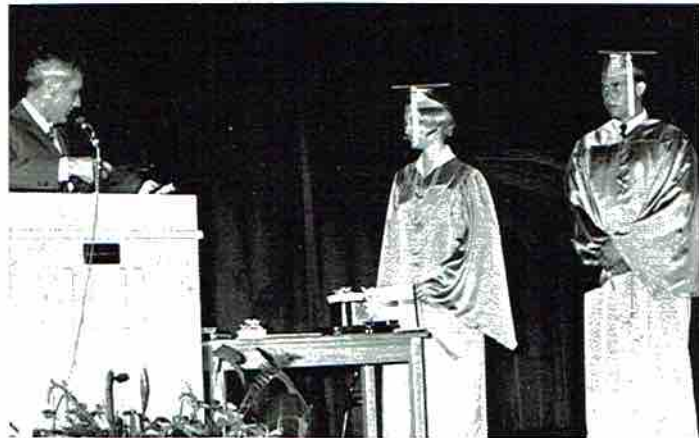

AMERICAN LEGION AWARD - Cheryl Broome, David Presley.



DANFORTH AWARD - Nalda Ledbetter, Tim Buck.

BETT

. . And Awards



EDITOR, The Reminder
Janice Nelson



BUSINESS MANAGER, The Reminder
Cheryl Broome



EDITOR, The Wilcat
David Bradford

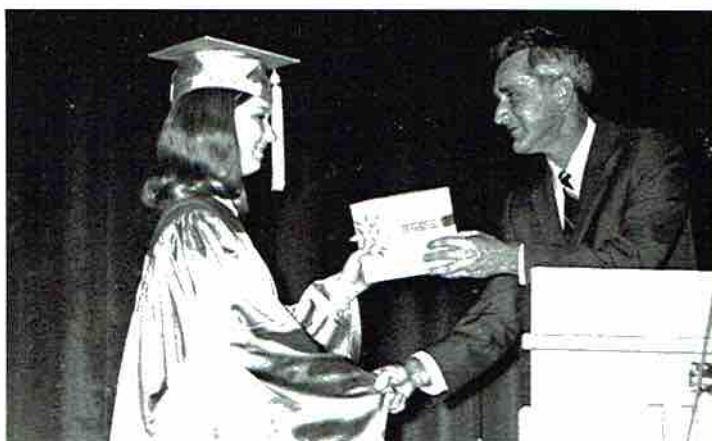

JANE CONLEY, FHA AWARD
Barbara Long



BETTY CROCKER HOMEMAKER OF TOMORROW
Virginia O'linger



FORTNIGHTLY BOOK CLUB AWARD
Cathy Combs



CIVITAN AWARD
Buddy Darwin



FORTNIGHTLY BOOK CLUB SCHOLARSHIP
Linda Roberts

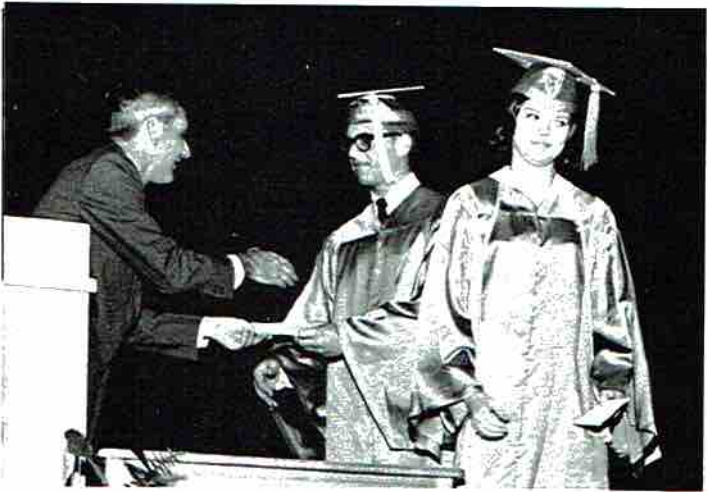

THREE ARTS CLUB SCHOLARSHIP
Beverly Barclay - James Etherton

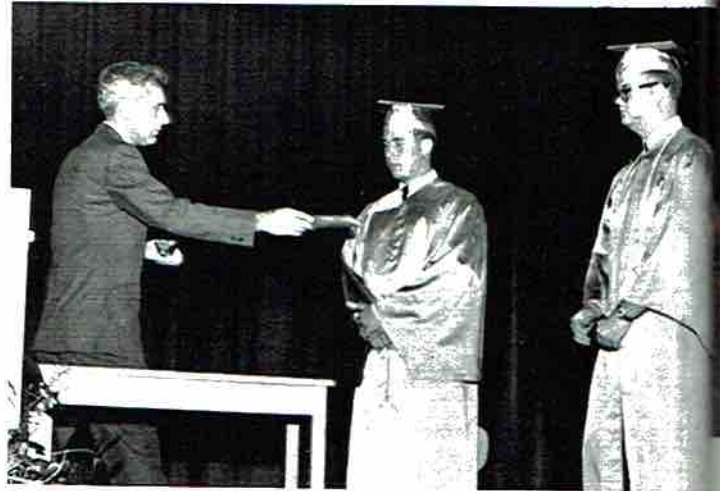

ROTARY CLUB SCHOLARSHIP
David Presley - Buddy Darwin



LIONS CLUB SCHOLARSHIP
Patricia Wilkerson



FTA SCHOLARSHIP
Martha Neyman

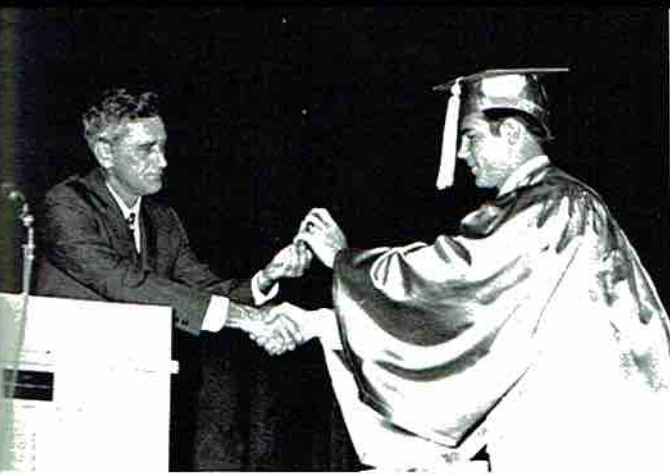

ATHLETIC AWARD
Durwood Hodges



AGRICULTURE AWARD
Pete Wallingsford

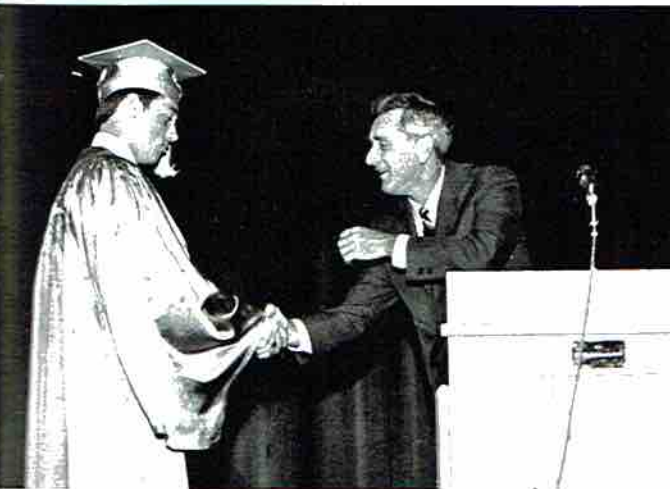

TWELVE YEARS PERFECT ATTENDANCE
Barry Childers



BUSINESS EDUCATION AWARD
Carol James

PERFECT ATTENDANCE AWARDS

Paulette Majors - 4 years; Patricia Wilkerson - 4 years; Patricia McCrary - 6 years;
Johnny Bullock - 7 years; William Darwin - 9 years; Wilma Gamble - 11 years.

LIBRARY CLUB AWARD
Pam Utter

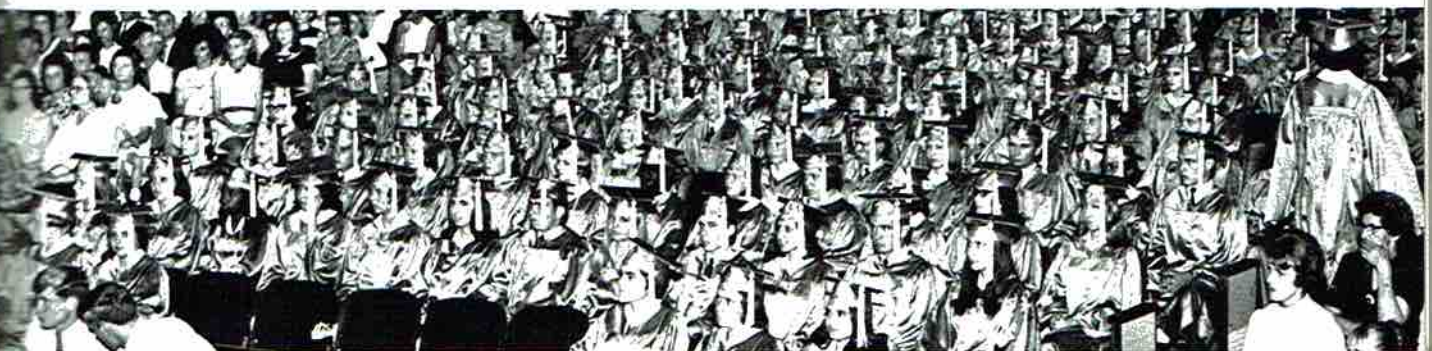

J
u
n
i
o
r

C
l
a
s
s

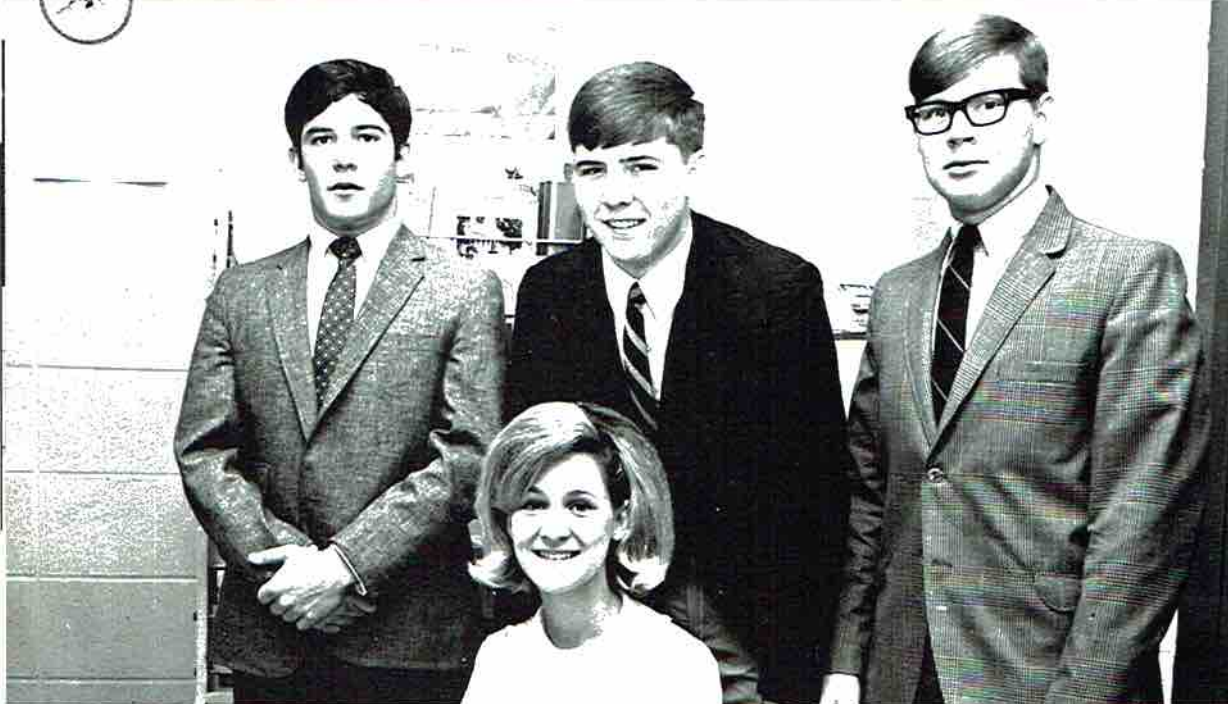

JUNIOR CLASS OFFICERS: Larry Morris - President
Ingram Bankston - Vice-President
Cassandra Lewis - Secretary
Robert Lee - Treasurer



Randy Airheart



Cathy Allen



Lillie Allen



Norma Amrhein



Gail Arnold



Randy Atkins



Ingrum Bankston



Nancy Barclay



Jackie Bass



Nickey Bass



Tommy Cook



Patricia Cooley

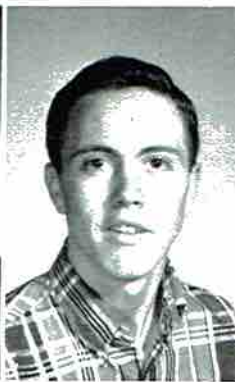

John Corbitt



Agnes Cornellison



Jannis Cornelison



Rayford Cothron



Randall Cowart



Dennis Dawson



Robert Dawson



Glenn Day



Gary Dean

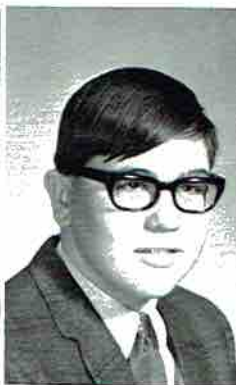

Charles Derrick



Karin Devers



Kieth Devers



Larry Dillard

Junior Class Float





Linda Dolberry



Ricky Dooley



Robert Doss



Sherry Downey



Mike Dunn



William Eakin



Danny Eastham



Dyan Edwards



Oscar Edwards



Vhern Etherton



Carol Evans



Tommy Evett



Marsha Fredricks



Stanley Gamble



Veronica Gamble



Carolyn E. Garner



Janet Gibson



Betty Gilliam



Lee Gist



Deborah Glass



Notice the bug-eyed referee!



Libby Graden



Butch Green



James H. Green



Angela Grider



Kenneth Griswold



Mike Guinn



Charles Hall



Jerry Hammon



Linda Helen Hardic



Harold Harris



Samuel Harris



Randal Hastings



Tom Hereford



Edward Hicks



Brenda Hoge



Margaret Hodges



Mike Hodges



Patricia Holcomb



Hairland Holderfield



Paul Holland



Betty Howland



Jordan Jacobs



Sue Jacobs



Betty Jenkins



Danny Johnson

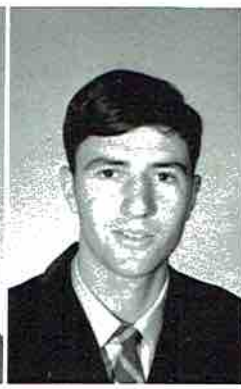

Lewis Johnson

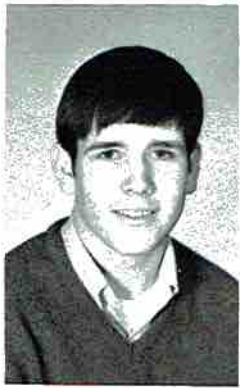

Rudy Johnson



Alecia Keel



Jean Keller



Anita Kern



Debby Latham



Robert Lee



Cassandra Lewis



Michael Little



Joe Long



Annette Lusk



Boo-hoo! We lost the Civil War.



Linda Lynch



Patricia Lynch



Glenda Manning



Clyde Martin



Robert Matthews



Sharon McCamy



Janie McClure



Larry McCoy



Janet McGahey



Paul McGill



Deva McNelley



Teddy Michael



John Miller



Betty Mitchell



Larry Morris



Marilyn Morris



Doris Murphy



Morris Necklaus



Derenda Nichols



Brenda O'Neil



Jacqueline Osborne



Jacquetta Overton



Nancy Page



Ellen Phillips



Phil Phillips



Ronald Porter



Nancy Prentiss



Pat Presley



Steve Presley



Charlotte Rice



James Rice



Dwayne Roberts



Earlene Roberts



John David Robinson



Carolyn Rodgers



Carol Rounsavall



Kathy Ruby



Darcie Rung



Connie Saint



Pam Sanders



David Shelton



Gale Sheppard



Shirley Skelton



Barney Smith



Beverly Smith



Brenda Stewart



Charles Stewart



Rosa Stuart



David Swaim



Connie Taylor



Stella Thompson



Johnny Tidwell



Celie Tolliver



Josephus Tolliver



Beverly Vaughn



Betty Venable



Naomi Vincent



Jerry Walker



Colene Travis



Barbara Warr



Fannie Webb



Elaine Warren



Billy Webb



Patricia Weeks



Martha Wells



Becky White



Michael White



Nancy White



Sylvia Whitt



Judy Ann Wilhelm



Jerry Wilkerson



Billy Womack



Brenda Kay Womack



Kenneth Woosley

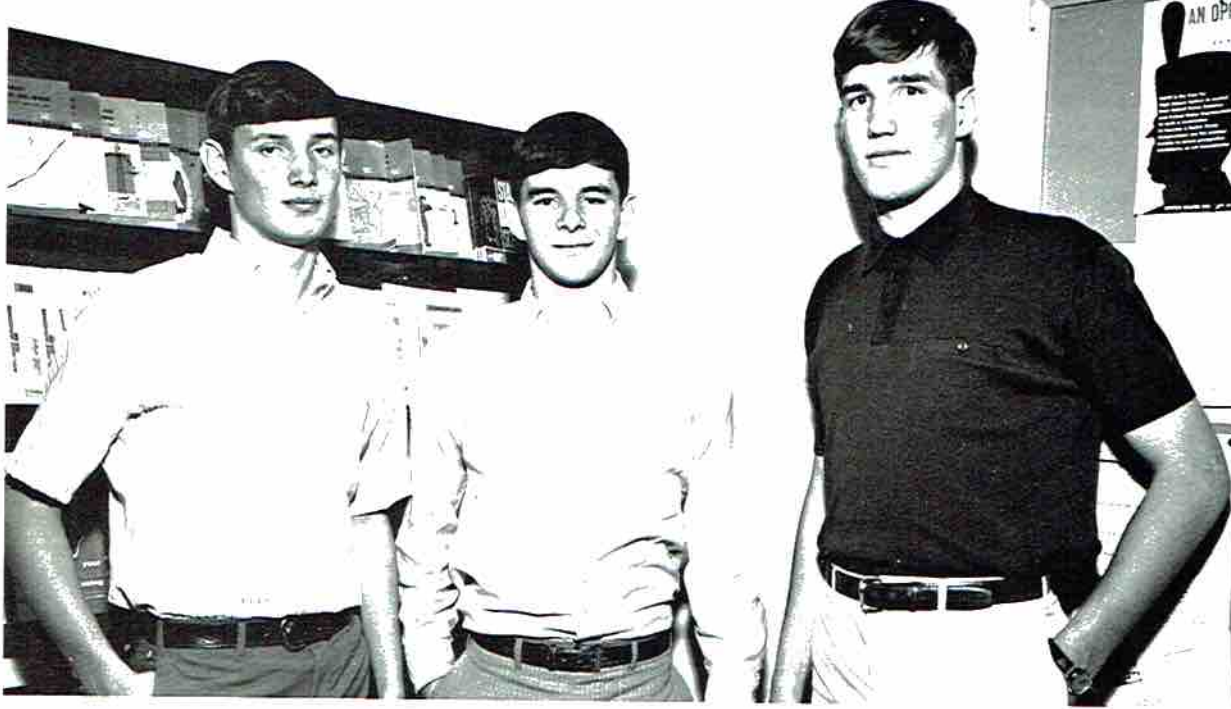

S
o
p
h
o
m
o
r
e

C
l
a
s
s

SOPHOMORE CLASS OFFICERS: Mike Barclay, President; Ronald Crawford, Vice-President; Holly Caldwell, Secretary-Treasurer.

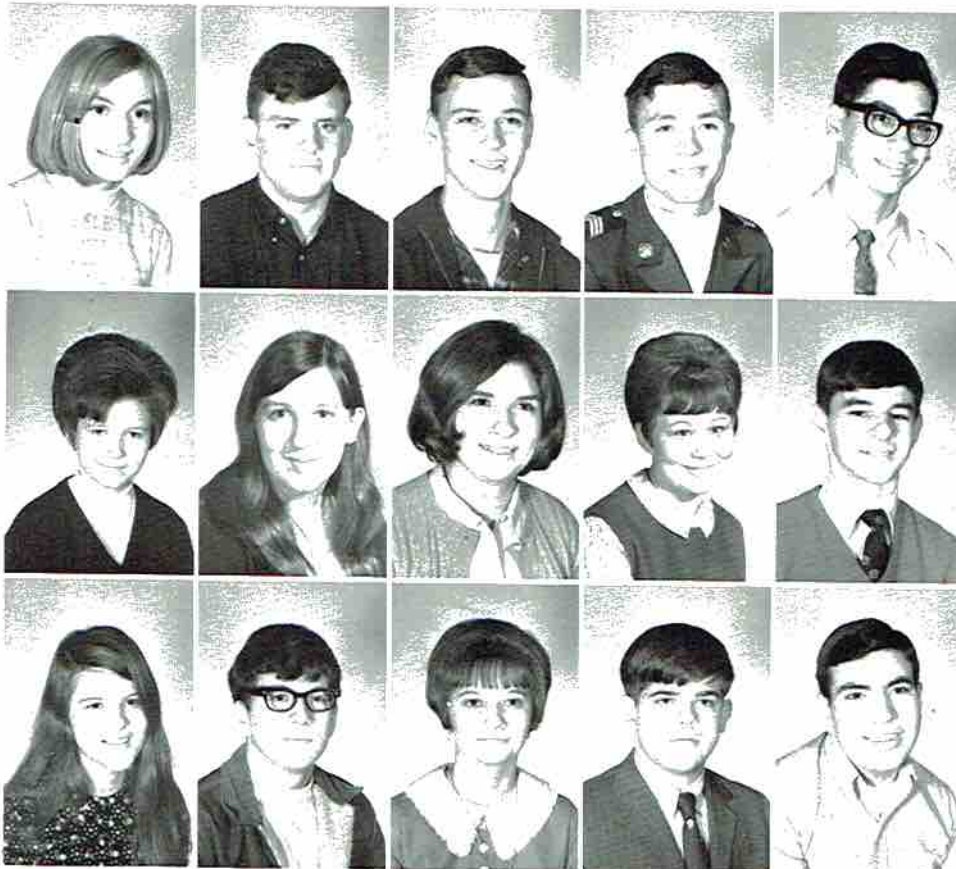

Beth Akin
Bruce Allen
Gary Allen
Mark Allison
George P. Amrhein

Joan Anderson
Donna Arnold
Janice Baker
Virginia Ball
Mike Barclay

Molly Baxter
Murphy Bellomy
Ann Benson
Jimmy Bergman
Charles Berry

Kathy Bertagnoli
 Caye Bradford
 Kay Bradford
 Roxanne Brownfield
 Deby Bryant



Jackie Bryant
 Steve Bynum
 Hamlin Lawrence
 Caldwell
 Holley Caldwell
 Paulette Chance

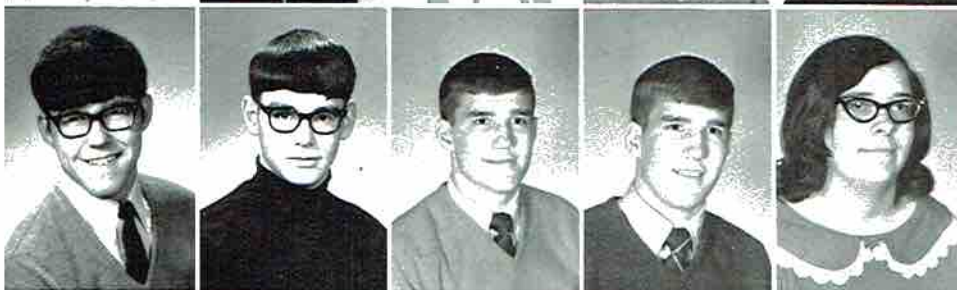

Buford Cisco
 Geneva Clark
 Becky Cobb
 Charles Cook
 Vicki Cook



J. C. Cornelison
 Sue Cornelison
 Tim Cornelison
 Thomas Cornelius
 Jancis Cothron



Phil Cox
 Andy Lee Coyle
 Ronnie Crawford
 Tom Ed Crawford
 Elaine Crumbly



Nancy Cunningham
 Nelson Darwin
 Deborah Dawson
 Donna Dean
 Lydia Devers



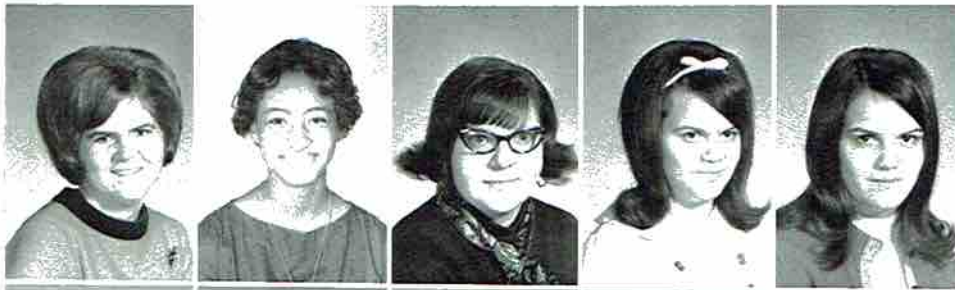

Judy Dickerson
Janice Dillard
Kaye Dodson
Donna Dolberry
Nellie Dolberry

Vann
Lawre
Rodne
Russe
Teres

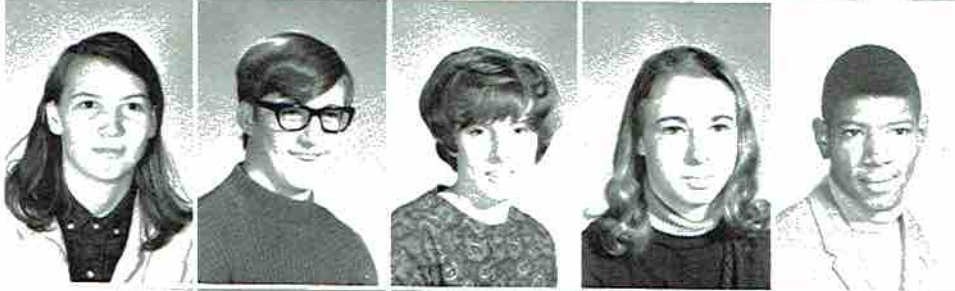

Joan Dudley
Ronald W. Duncan
Donna Durham
Elizabeth Joy Eakin
Claude Edmonson

Shirle
Larve
Linda
Teres
Becky



Margaret Edwards
Peggy Edwards
Darlene Eiford
Nonnie English
Gail Evans

Judith
Becky
Audre
Carol
Jeff H

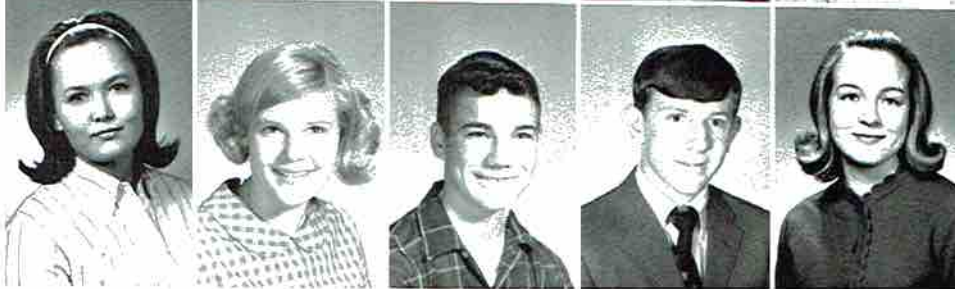

Susan French
Patricia Gant
Johnny Garner
Grady Gattis
Sandy Gentle

Phillip
Glend
Mary
Charle
Janet



Sophomore Class Float - Second Place

Denise
Joye H
Beverl
Ha
Cary H
Craig

Bobby
Steve
Mack
Jimmy
John H

Vann Gentle
Lawrence Gilliam
Rodney Gilliam
Russell Glass
Teresa Glass

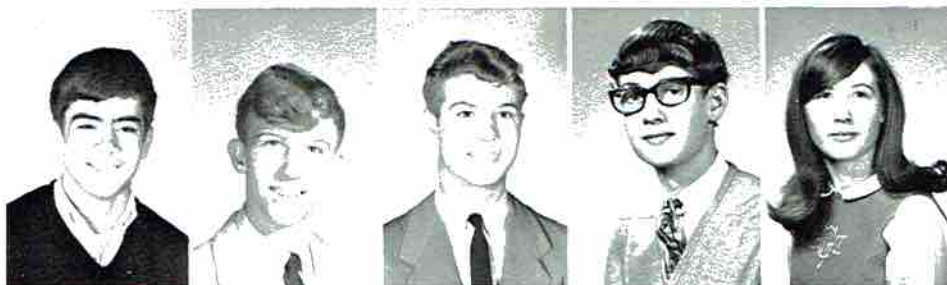

Shirley Goolesby
Larve Gossett
Linda Gossett
Teresa Grayson
Becky Green



Judith Ann Hahn
Becky Hale
Audrey Marie Hall
Carolyn Hall
Jeff Hall



Phillip D. Hamilton
Glenda Gail Hampton
Mary Ann Hardric
Charles Henry Harris
Janet Harris



Denise Hastings
Joye Hastings
Beverly Farris
Hawkins
Cary Heath
Craig Henshaw



Bobby Higginbotham
Steve Higgins
Mack Hiland
Jimmy Himburg
John Himburg



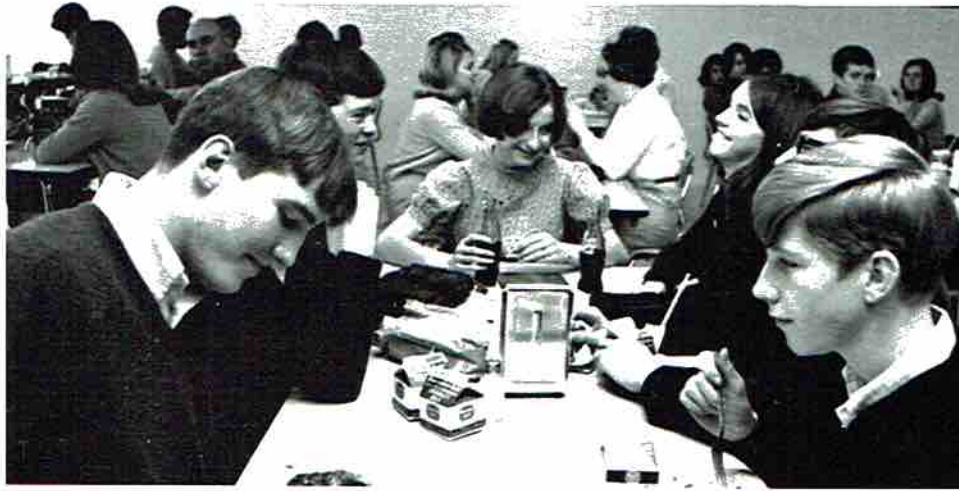

Sophomores enjoying lunch?!!



Billy Hitchcock
Pam Hodges
Patsy Hoge
Winston Hoge
Mary Dale Holcomb



Debby Holland
Jimmy Holt
Creasie Humphrey
Janice Jeffery
Bobby Jeffery



James Jenkins
Bobby Johnson
Richard Lee Johnson
Steve Johnson
Sandra Johnston



Donnie Jones
Garry Jones
Mike Jones
Dorothy Jordan
Larry Keel

Charl
Doug
Diann
There
Steve

Rodne
Rhond
Linda
Glenc
Randy

Teres
Anita
Patric
Roger
Frank

Brook
Dale
Deby
Marth
Bobby

Larry
John M
Bettye
Johnn
Mo
Terry

John I
Elean
Gerald
John M
Wand

Charles Keller
 Doug Keller
 Dianne Kennamer
 Theresa Kilgro
 Steve King



Rodney Kirksey
 Rhonda Larsen
 Linda Latham
 Glenda Ledbetter
 Randy Lewis



Teresa Lewis
 Anita Light
 Patricia Lindsay
 Roger Linville
 Frankie Livesay

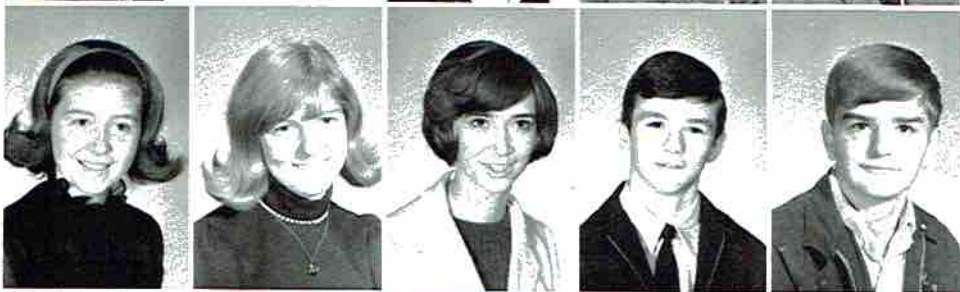

Brooks Lusk
 Dale Manning
 Deby Mansell
 Martha McAllister
 Bobby McBride

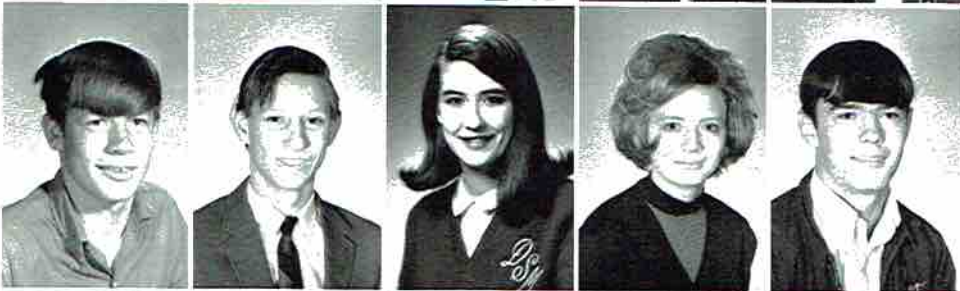

Larry McBride
 John McCamey
 Betty Jo McClure
 Johnny Wayne
 McCrary
 Terry McCullar

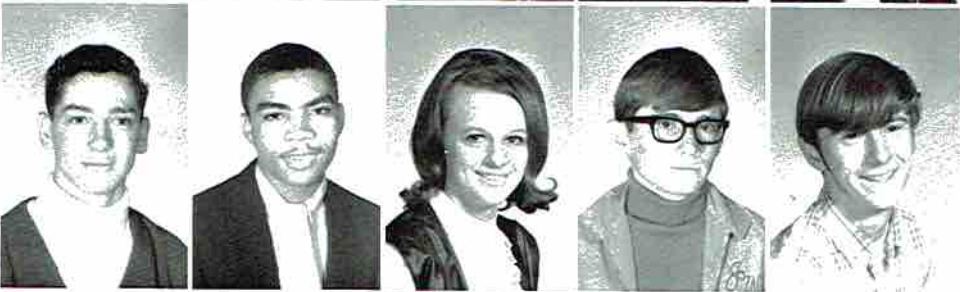

John L. McDonald
 Eleanor Miller
 Gerald Miller
 John Miller
 Wanda Mitchell

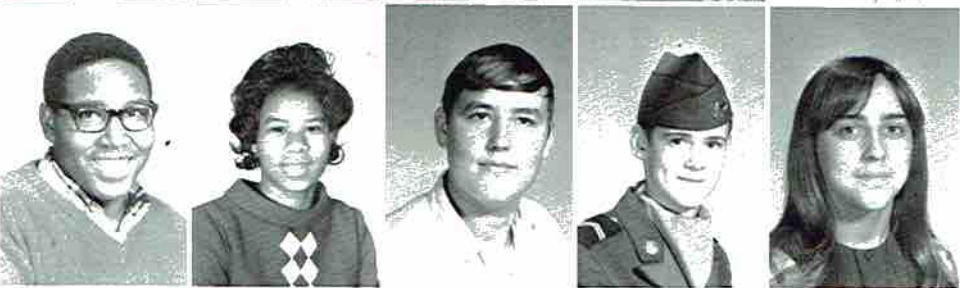

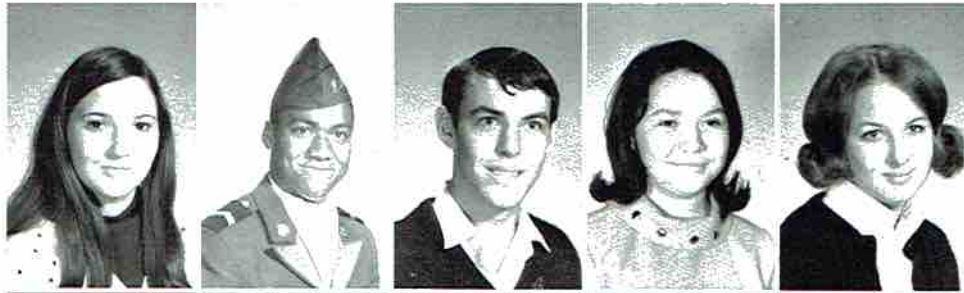

Donna Moore
Spencer Moore
Garry Morgan
Bonnie Morris
Kathie Munroe



Wanda Murphy
Jane Muse
Almeda Nichols
Loretta Nippers
Gary Nixon

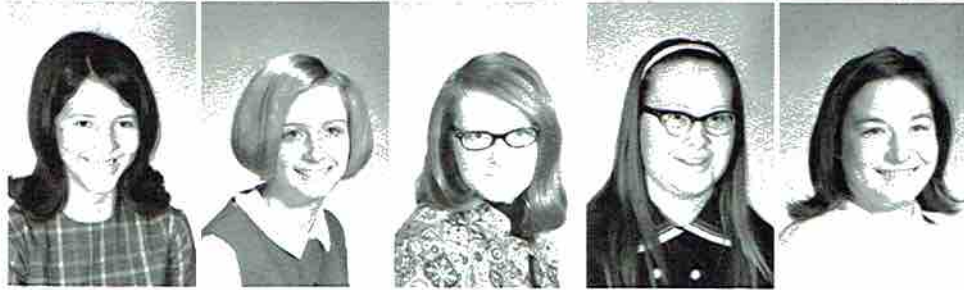

Rhonda Noles
Emily Norwood
Cathey Nunley
Janet Nunley
Diane O'Linger



Cathy O'Neal
Rita Pace
Rose Ann Pace
Bill Page
Barbara Paradise



Sly-eyed Cox



Super-Caldwell

Vicki Patterson
 Wally Perkins
 Peggy Petty
 Thomas Phillips
 Cindy Pipes

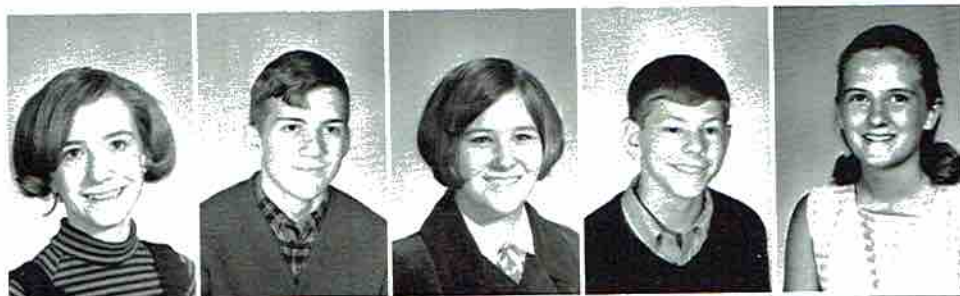

Bernice Poe
 Dawn Porch
 Glenn Potter
 Teddy Potter
 Patsy Precise

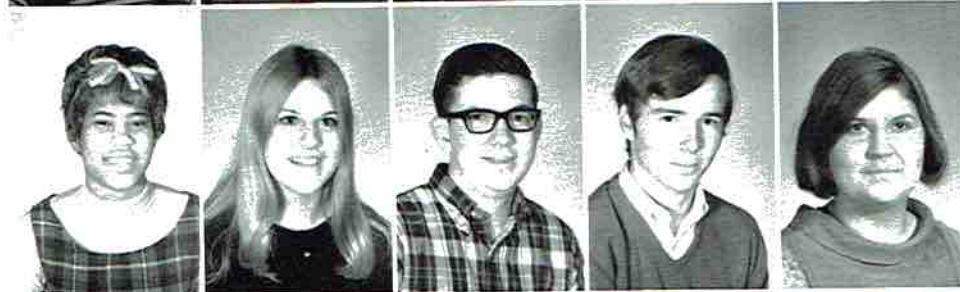

Philip Precise
 Michael Proctor
 Mitt Proctor
 Debra J. Provens
 Larry Putman



Debbie Richardson
 Janey Elizabeth
 Ritchie
 Leon Robinson
 Debbie Roden
 Mary Rodgers

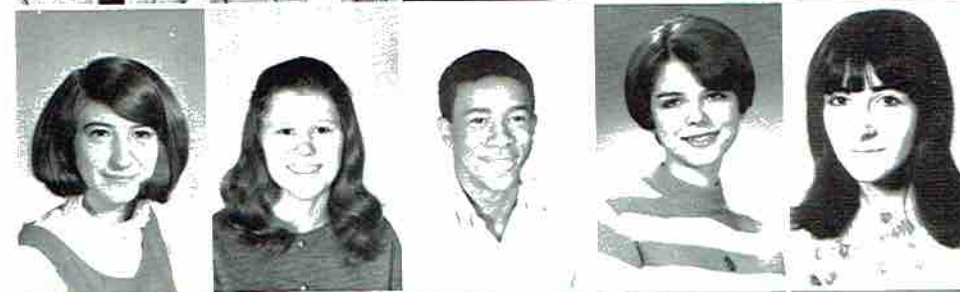

Charles Michael
 Roney
 Morgan Rousseau
 Nancy Rousseau
 Wanda Russell
 Ronnie Sanders



Jean Scott
 Nancy Seabolt
 Valerie Seale
 Patricia Selby
 Stanley Selby

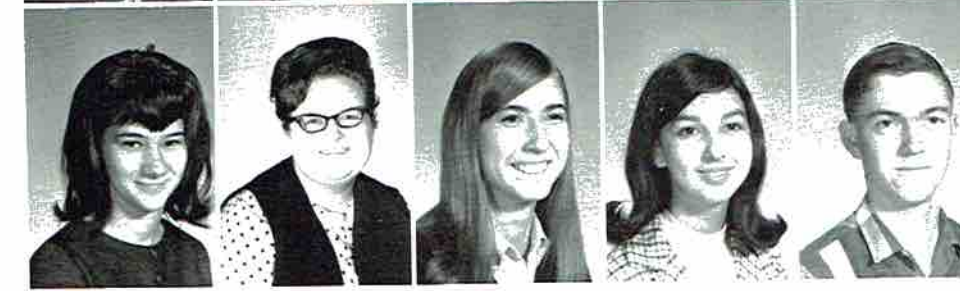



My what an enthusiastic group!

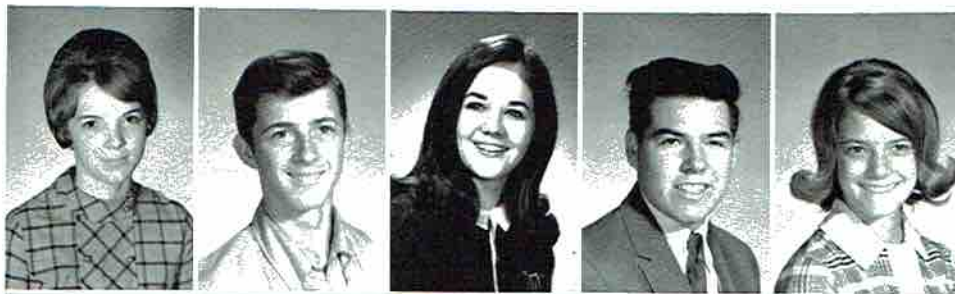

Doris Jean Sharp
James Sharp
Cindy Shelton
Jerry Sherrell
Janet Siler

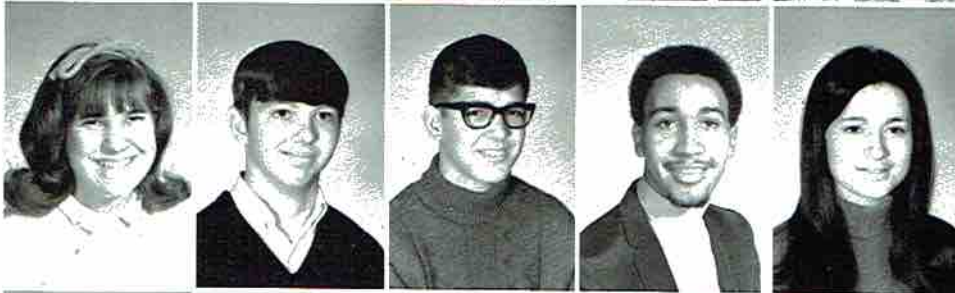

Opal Sisk
Andy Skelton
Lee Smith
Jessie Snodgrass
Jimmie Sue Sparks

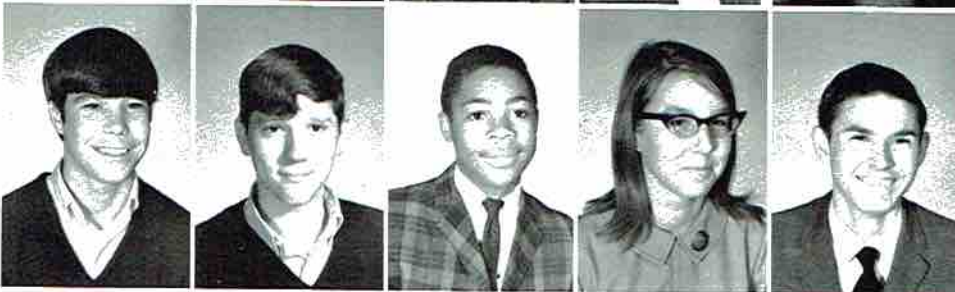

Ricky Staton
Guy Steeley
Carl Stewart
Linda Stone
William Talkington

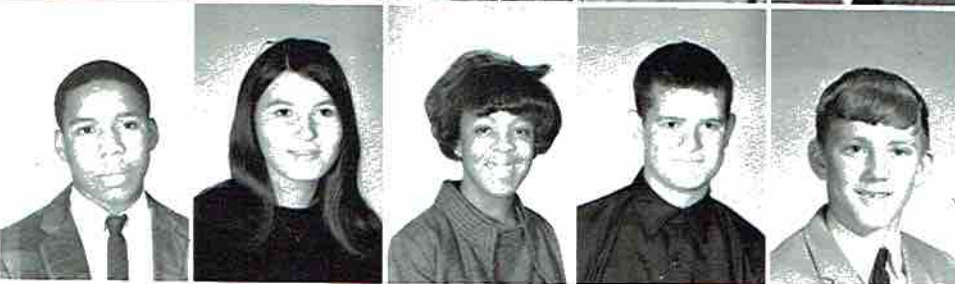

Duon Barry Talley
Jane Talley
Madeana Talley
Johnny Tate
Milton Tate

Lois Jean Teague
 Jane Thomas
 Marsha Thomas
 Vicki Thomas
 James Ronnie
 Thompson

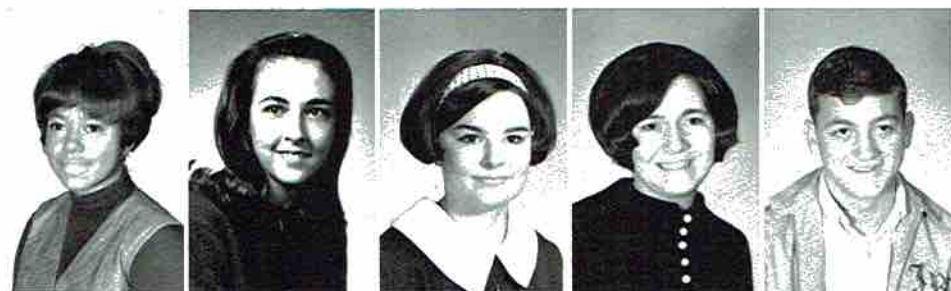

Deborah Thornton
 Diana Tidwell
 Brenda Treece
 Gayle Tubbs
 Keith Utter



Bill Vaught
 Brenda Venable
 Sue Wade
 Bobby Webb
 Carolyn Webb



Beverly R. Weeks
 Rebecca Wester
 Hugh Wicks
 Sandra Wilborn
 Thomas Wilkinson



Catherine Willmon
 Joy Winger
 Linda Womack
 Donny Woodall
 Ruby Nell Woodall



Tommy Woodall
 Charles Woosley
 John Worthen
 Tom Wright
 Bob Yates

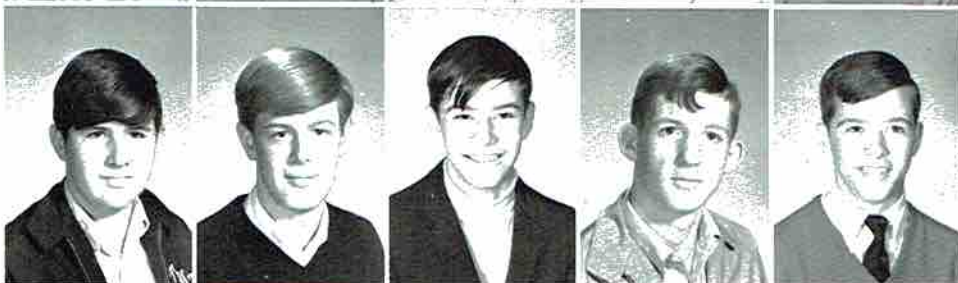



FRESHMAN CLASS OFFICERS: Eddie Souheard, President; Amy Collins, Vice-President; Chee Chee Allison, Secretary-Treasurer.

F
r
e
s
h
m
a
n
C
l
a
s
s

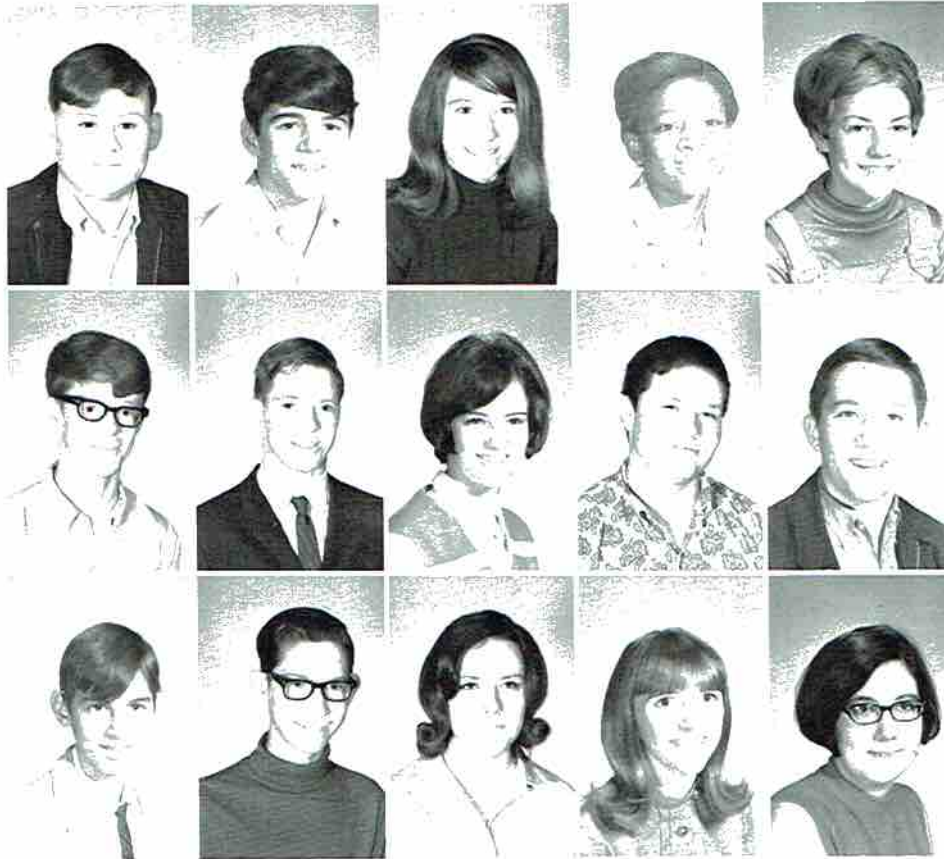

Michael Adkins
Buzzy Alley
Jane Anderson
Billie Appleton
Teresa Arnold

Dick Ashmore
Danny Atkins
Jena K. Bacon
Paul Beason
Mike Beeler

Danny Bell
Donald Bell
Donna Bell
Susan Bell
Jennifer Bellomy

Ly
No
Ri
Ba
Bi

C
T
Ba
Ja
Li

R
A
H
E
L

B
N
B
C
C

G
P
R
D
B

C
E
B
M
A

Lynn Benefield
 Norman Benson
 Richard Benton
 Barry Berry
 Billy Berry

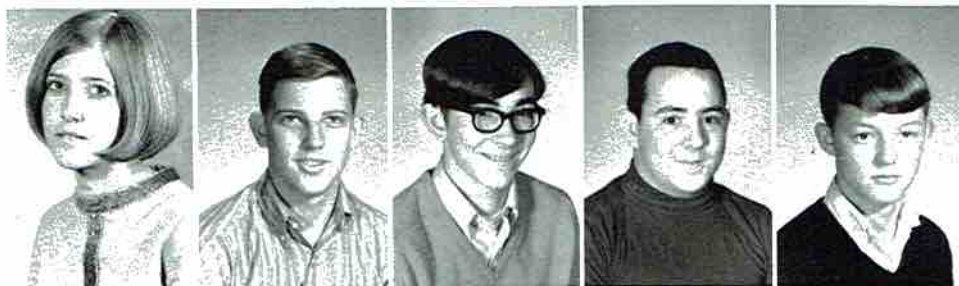

Charles E. Berry
 Terry Bouldin
 Barbara Bradford
 Jackie Bradford
 Linda Bradford



Ronnie Bradford
 Ann Brandon
 Howard Branford
 Eddie Breedwell
 Larry Brewer

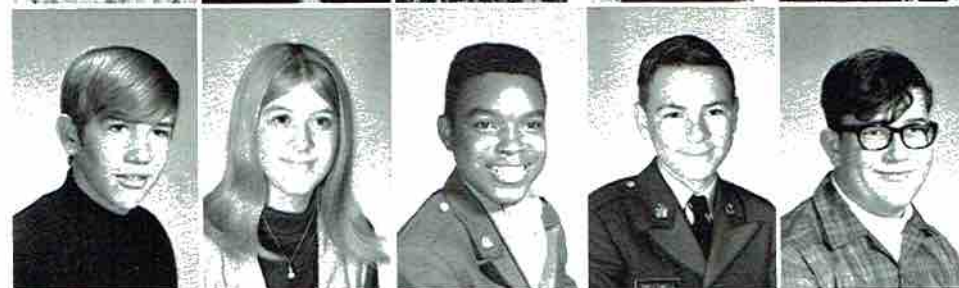

Belinda Butler
 Nancy Butler
 Brenda Byrd
 Cynthia Cabiness
 Charles Callanan



Gail Calloway
 Phil Campbell
 Robert Campbell
 Don Carter
 Bobby Clark



Carol Clark
 Ellen Clark
 Brenda Chrisman
 Mike Cobb
 Amy Collins

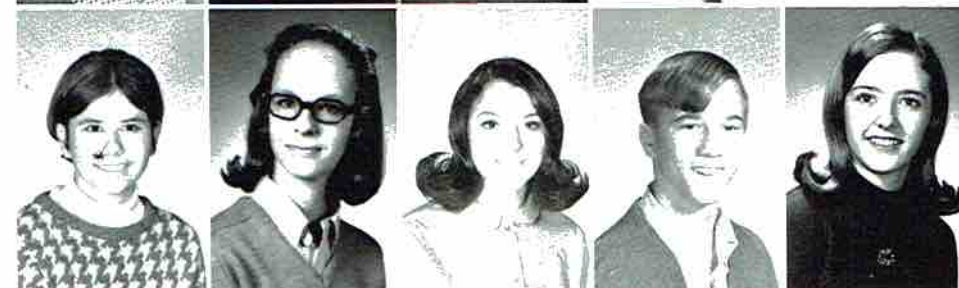

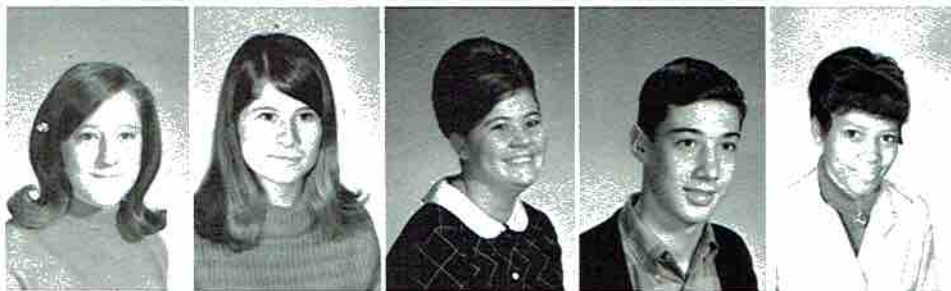

Mitzi Collins
 Trucellia Collins
 Alma Cornelison
 Glenn Cornelison
 Sherry Diane Cotton

Joyce
 Jane
 Eddi
 Cora
 Fred

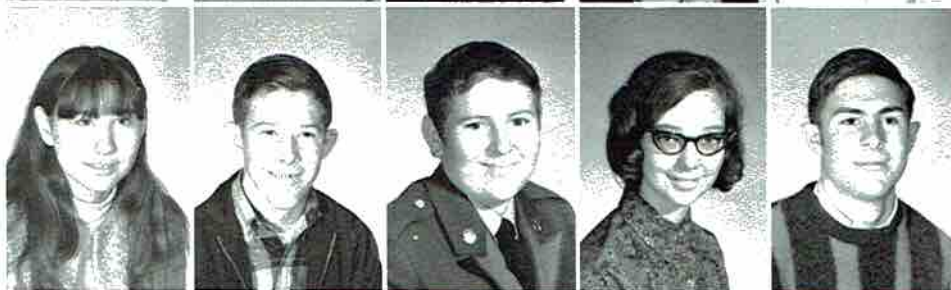

Brenda Crabtree
 Mike Crenshaw
 Robert Crumley
 Joan Darwin
 Laddie Dawson

Glenn
 Carol
 Mel
 Carol
 Robe



Joel Dean
 Cindy Delamaide
 Clara De Spain
 Sara De Spain
 Alyce Devers

Mart
 Darre
 Mike
 David
 Evelyn



Angela Devers
 Mitch Devers
 Jimmy Dicus
 Wanda Dodson
 Dianne Doss

Rita
 Gail
 Karen
 Mart
 Jane

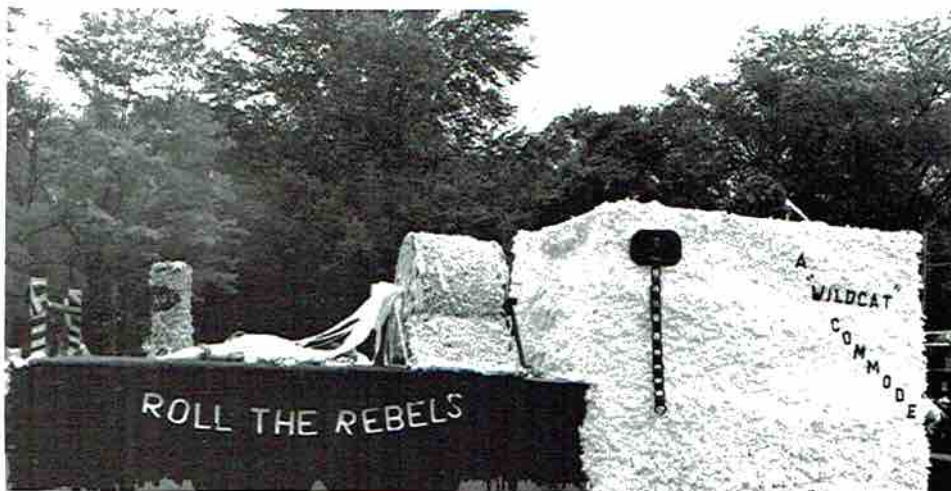

Freshman Class Float

Ralph
 Durin
 Danny
 Perry
 Brend

Betty
 Linda
 Steve
 Mike
 Laura

Joyce Doss
 Janet Dulaney
 Eddie Duncan
 Cora Edmondson
 Frederick Edmonson

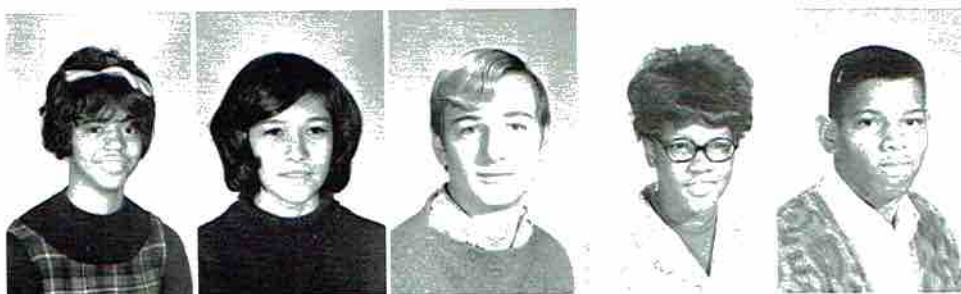

Glen Edwards
 Carol Ellermann
 Melanie English
 Carolyn Evett
 Robert R. Fennell



Martha Fitzgerald
 Darrell Ferguson
 Mike Foster
 David Fredrick
 Evelyn Gant



Rita Gant
 Gail Garner
 Karen Gibson
 Martha Gist
 Jane Gray



Ralph Grider
 Durine Griggs
 Danny Guffey
 Perry Guffey
 Brenda Hall

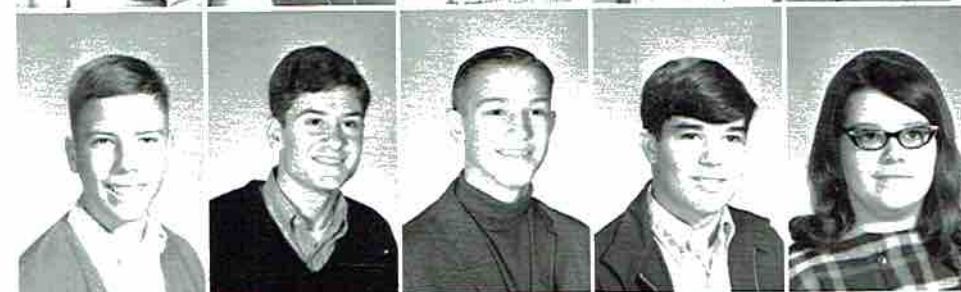

Betty Hambrick
 Linda Hamilton
 Steve Hamlet
 Mike Hammer
 Laura Harbin



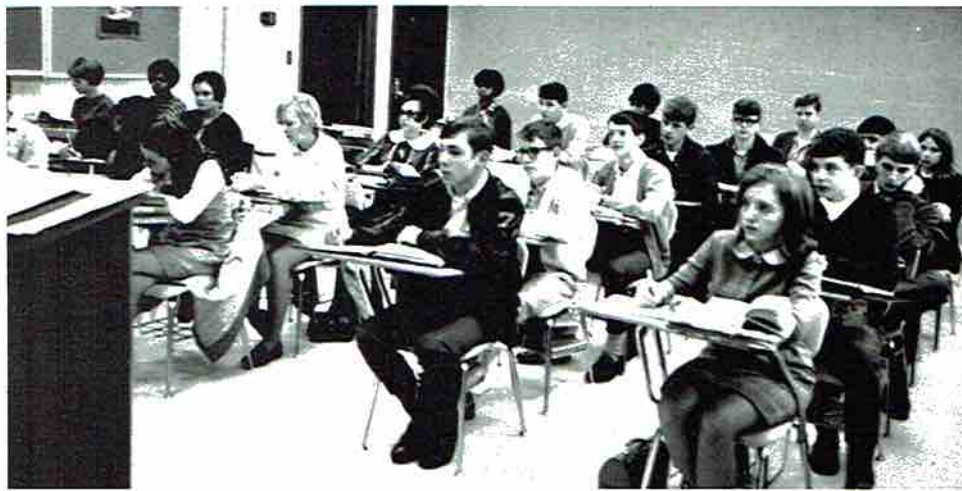

English ain't easy!

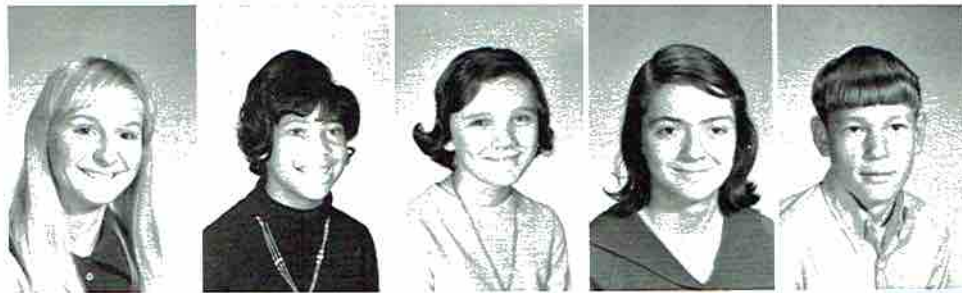

Pat Harding
Reba Harris
Vicky Hart
Cathey Hastings
Coy Hastings

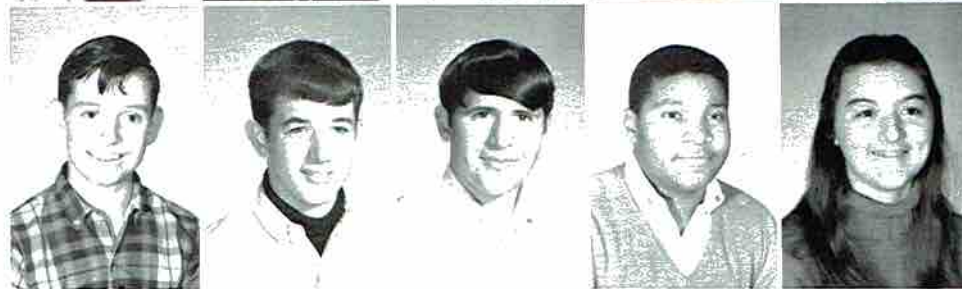

Wayne Hastings
Richard Haston
Bobby Haywood
Lonnie Hendrix
Marsha Higginbotham

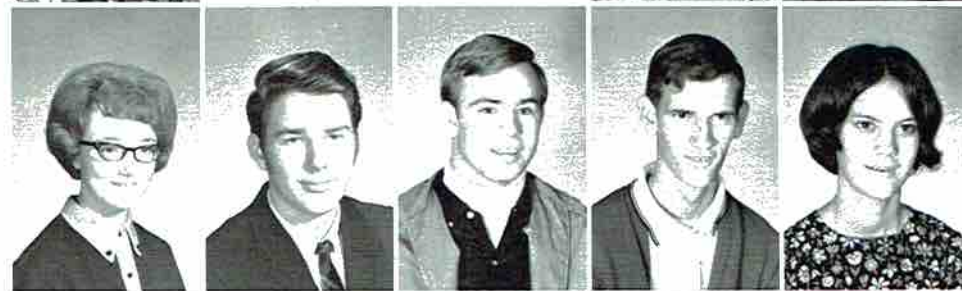

Doris Hiland
Henry Hill
John E. Holcomb
Alvia Holt
Shelia Holt



Michael Horton
Deborah Huggins
Karen Hunter
Robert Lee Hunter
Steve Inglis

Davi
Dona
Myra
Steve
Bob

Jerry
Mel
Ste
Alan
Lebr

Eddi
Dwig
Herb
Ray
Terr

Ken
Jam
M
Jim
Will
Char

Judy
Virg
Debr
Barb
Jam

Debb
Euge
Jane
Bria
Mary

David Jenkins
 Donald Jones
 Myra Jones
 Steve Kennamer
 Bobby Kirksey

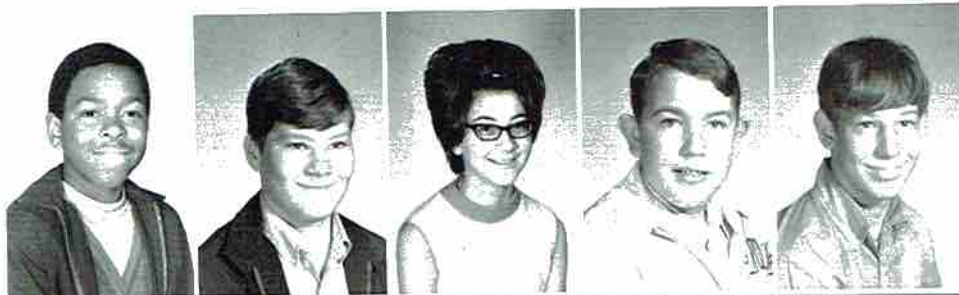

Jerry E. Kirby
 Mel Klepper
 Steve Law
 Alan Lee
 Lebron Little



Eddie Long
 Dwight Lusk
 Herbie Lusk
 Ray Malone
 Terrie Matheny



Kenneth Mayhall
 James Michael
 Maynor
 Jim McCamy
 Willie McCamy
 Charlotte McCarver



Judy McClendon
 Virgil McCollum
 Debra McDowell
 Barbara McIntire
 James Metcalf



Debbie Miller
 Eugene Miller
 Jane Moody
 Brian Moore
 Mary Moore

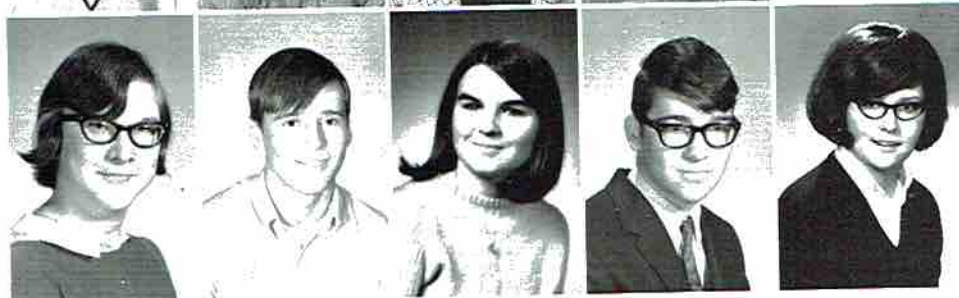



Rhonda Moore
 Rita Moore
 Judy Mount
 Kathy Mullaney
 Gayle Murphy



Rita Muse
 Richard Neely
 Mickey Nichols
 Susan Nichols
 Kenny Noe



James O'Linger
 Mary O'Neal
 Micheal Pace
 Nelson Page
 Tom Payne

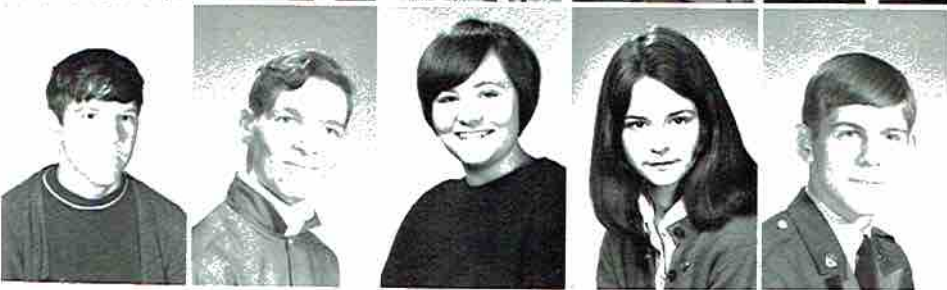

Steve Peacock
 Tommy Perry
 Vickie Pickett
 Marsha Pittman
 Glen Poland



Come back legs!

Tim Prentiss
 Steve Reedstrom
 Debbie Reeves
 Danny Richardson
 Linda Richardson



Johnny Richey
 Ralph Roberts
 Cathy Rodgers
 Ricky Rounsavall
 Karin Rung



Jim Sampley
 Junior Shelton
 Robin Shelton
 Angela Sherrell
 Richard Siler

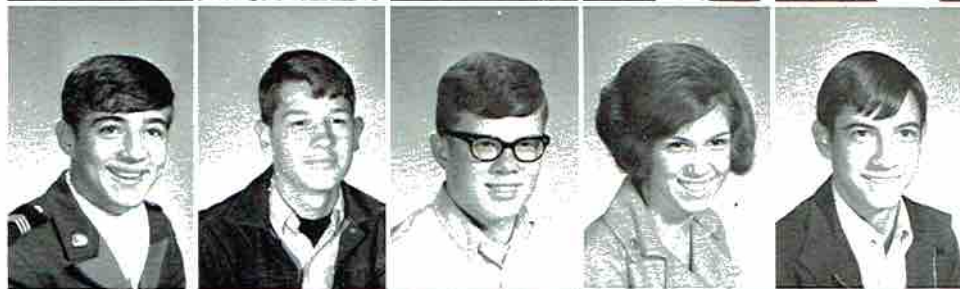

Tish Simering
 Donna Sims
 Eddy Sisco
 Homer Smart
 Linda Smart



Frankie Smith
 George Smith
 Jackie Smith
 Kathy Smith
 Eddie Southeard



Betty Sparks
 Jerry Straton
 Nathan Strickland
 Nancy Sumner
 Johnny Swift



Betty Jo Talley
 Jacqueline Talley
 Patsy Talley
 Debbie Thomas
 Raymond Tidwell

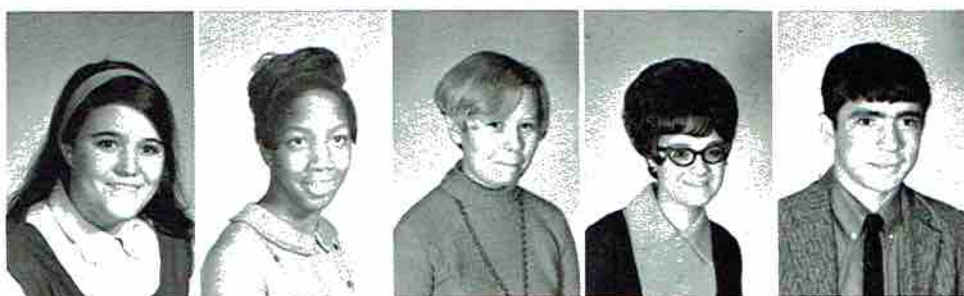

Charles Tiffin
 Mike Todd
 Robert Tolliver
 Joe Tubbs
 James Walker



Deborah Wann
 Susan Diana
 Washington
 Buddy Wetherington
 Larry Whitehead
 Brad Wilhelm

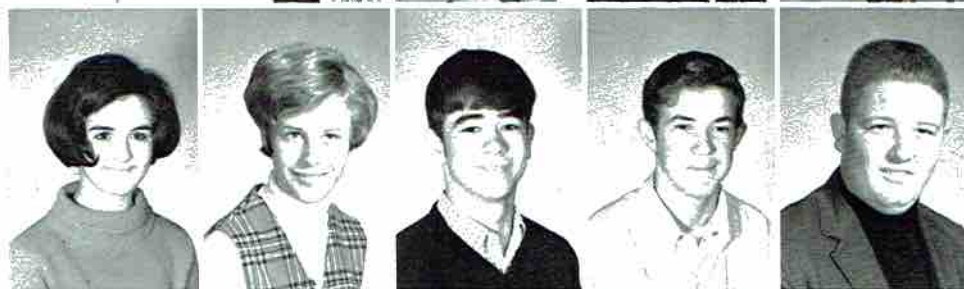

Ronald Williams
 Gloria Williamson
 Karen Williamson
 James Winger
 Judy Winger



Bobbie Womack
 Deborah Wood
 Rhoda Woods
 DeWayne Works
 James Wright

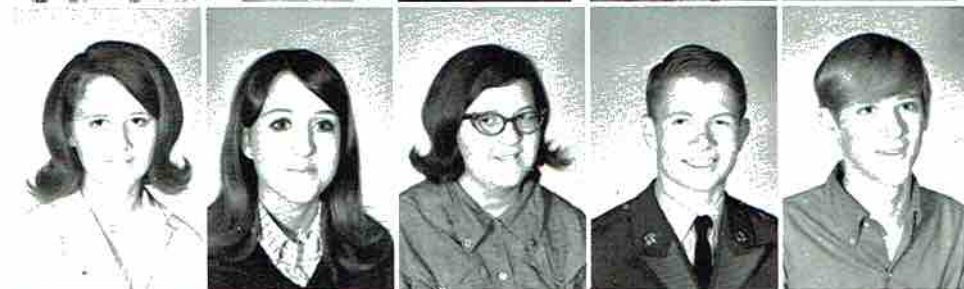

Walt Wright
 Bruce Yates
 Martha Young
 Deborah Venable
 Mike Zilbert

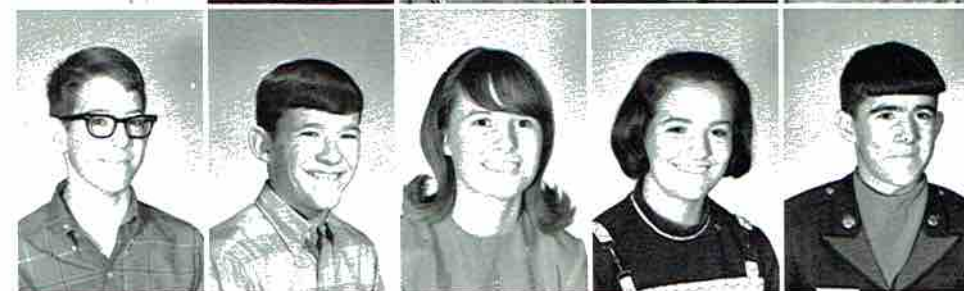

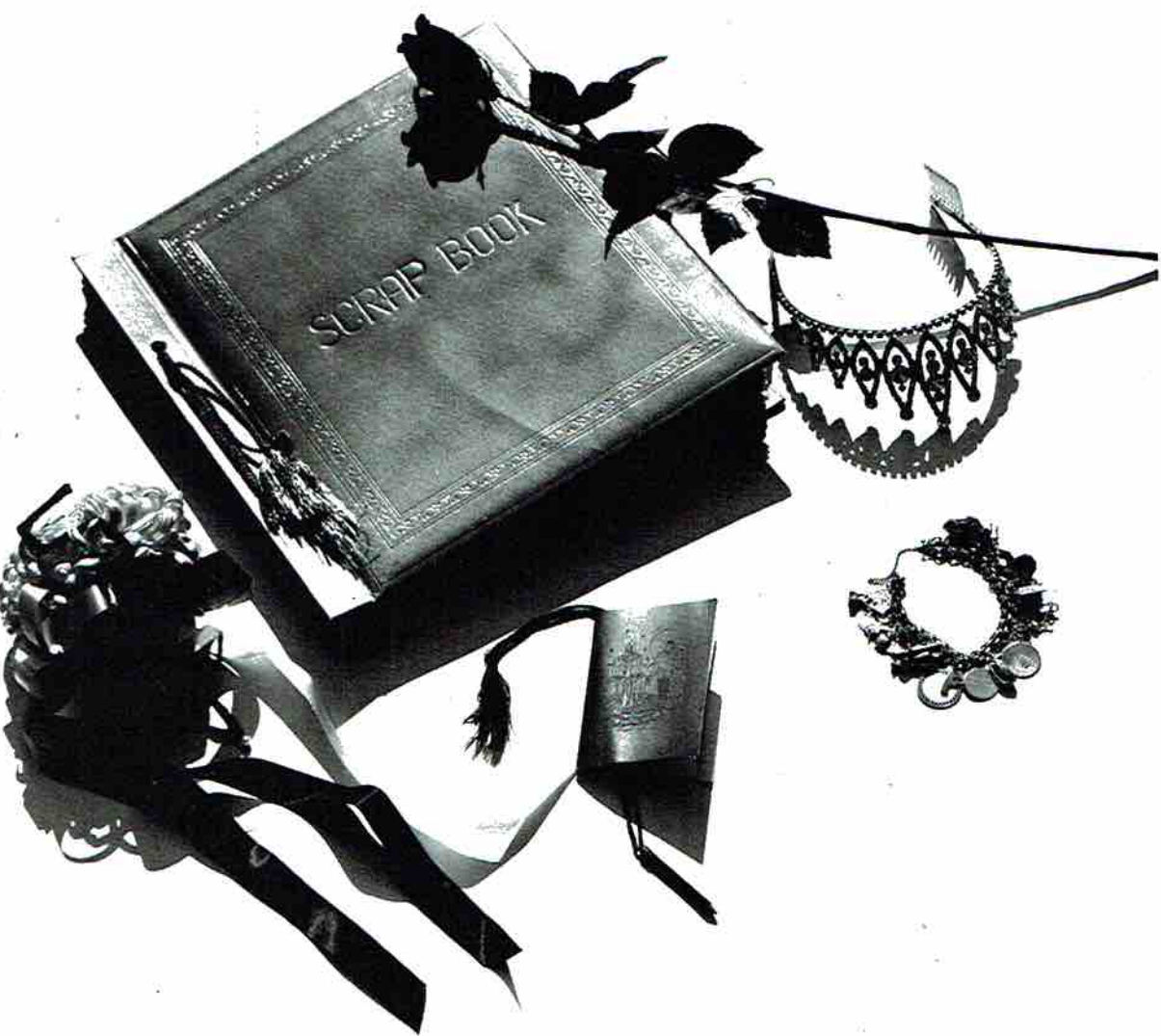

Miss SHS

Martha Neyman



ROTC Queen

Both Collins



Homecoming Queen 1968-69
Miss Kay Chapman



*Senior Attendant
Miss Nancy Campbell*

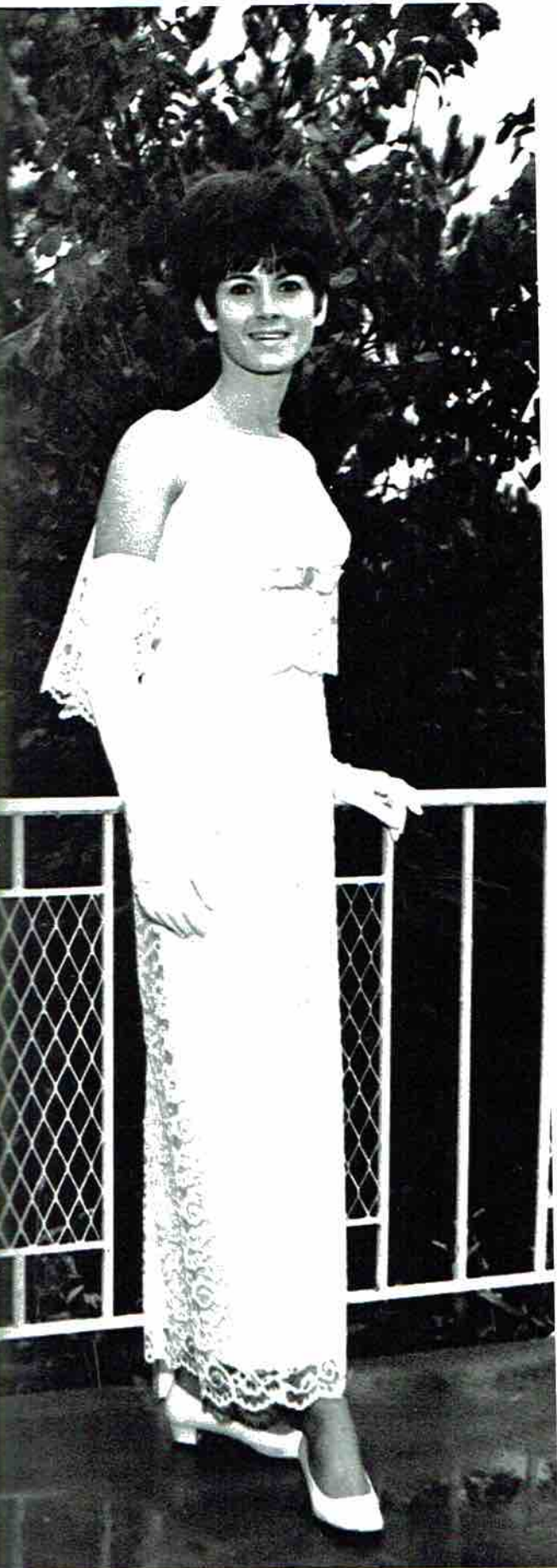

*Junior Attendant
Miss Linda Lynch*



*Sophomore Attendant
Miss Wanda Murphy*

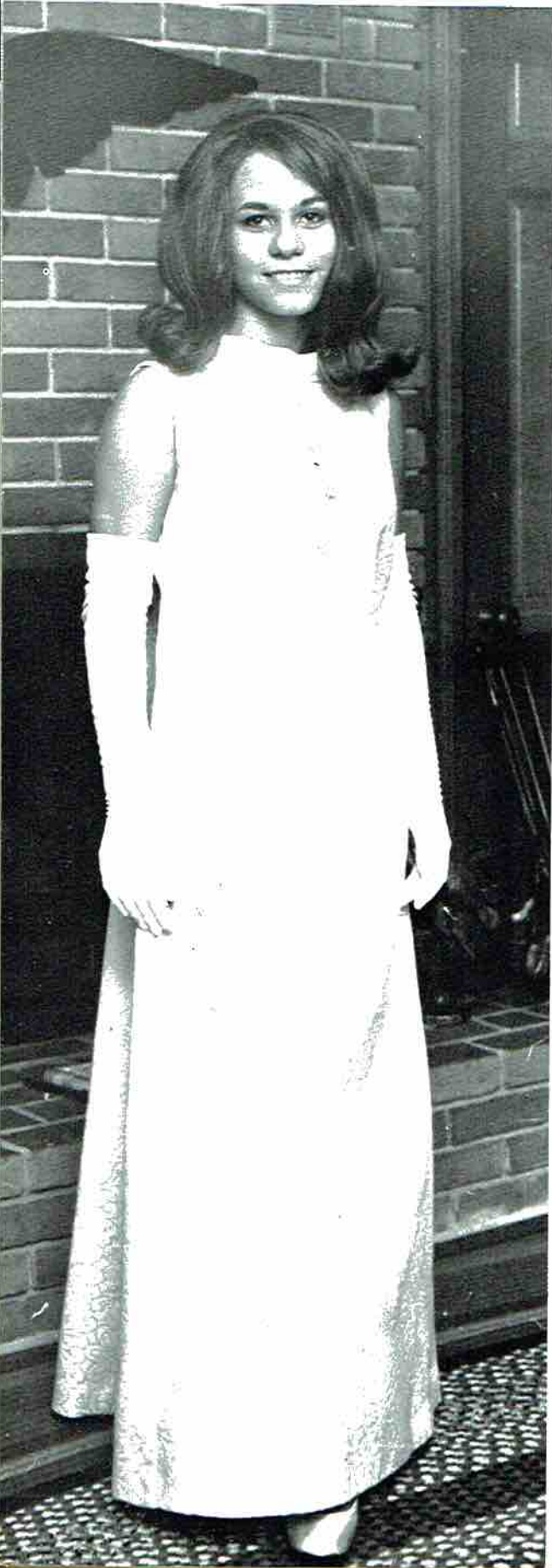

*Freshman Attendant
Miss Linda Richardson*

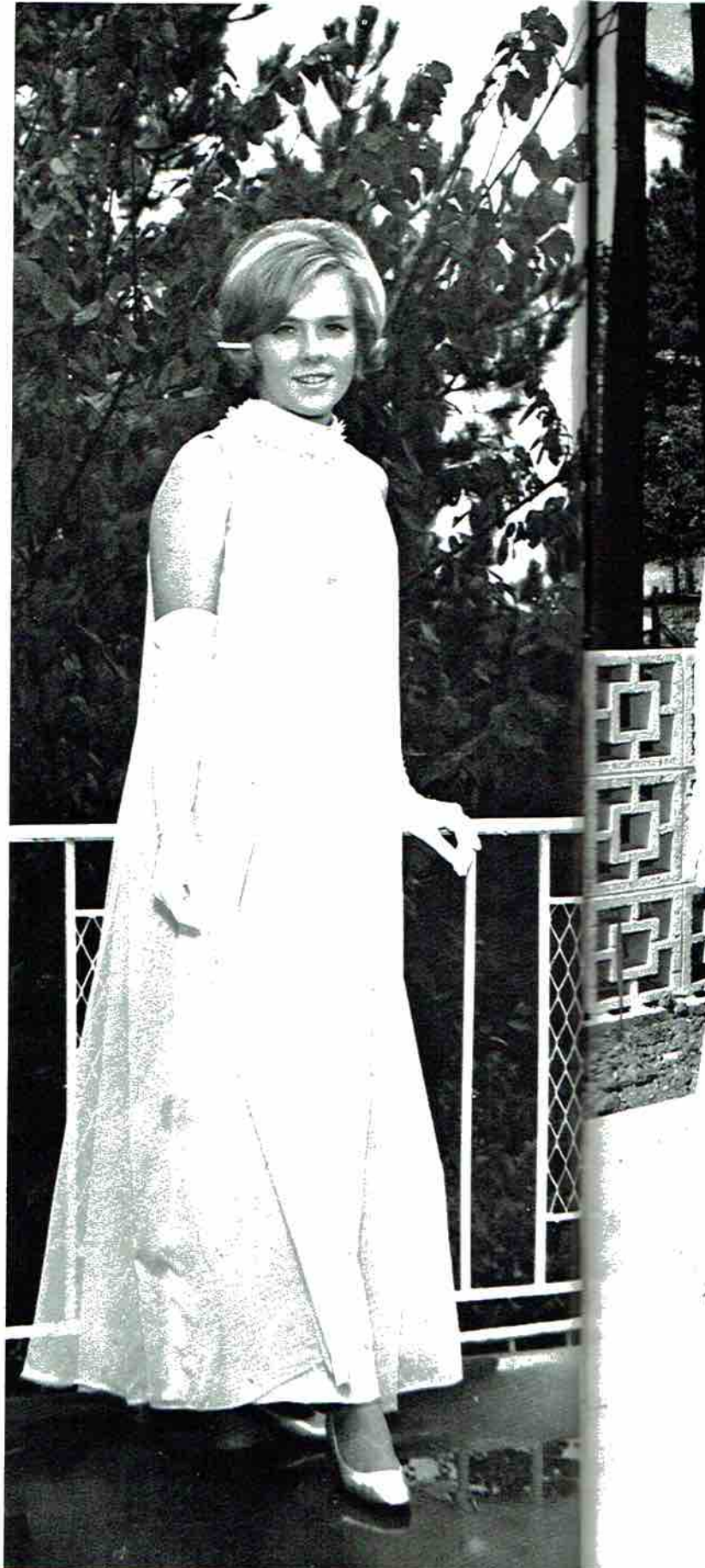

Miss FHA
Cindy Shelton



1st Runner-Up
Lee Gist



Twirp King and Queen
David Bradford and Janice Nelson



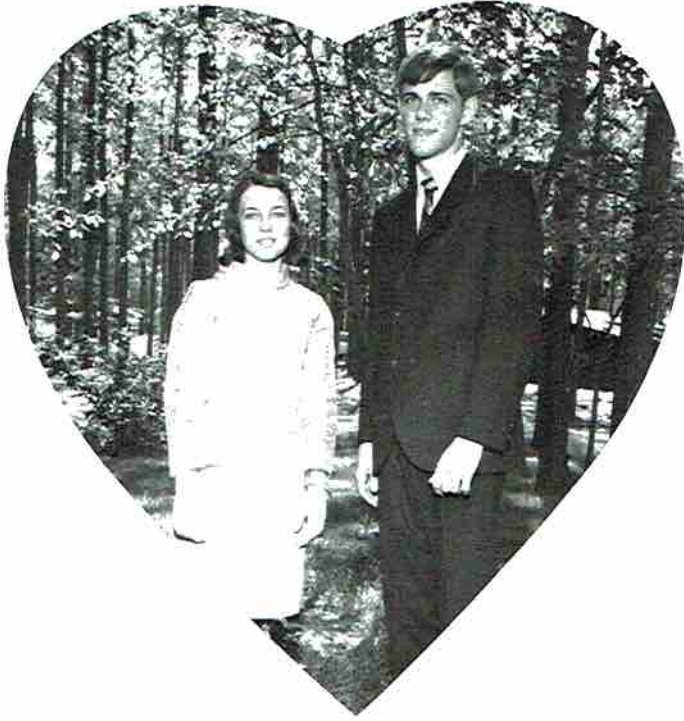

*Band
Sweethearts
Martha Downey
and
Vince Pearson*

FFA and FHA Sweethearts



Susan Baggus

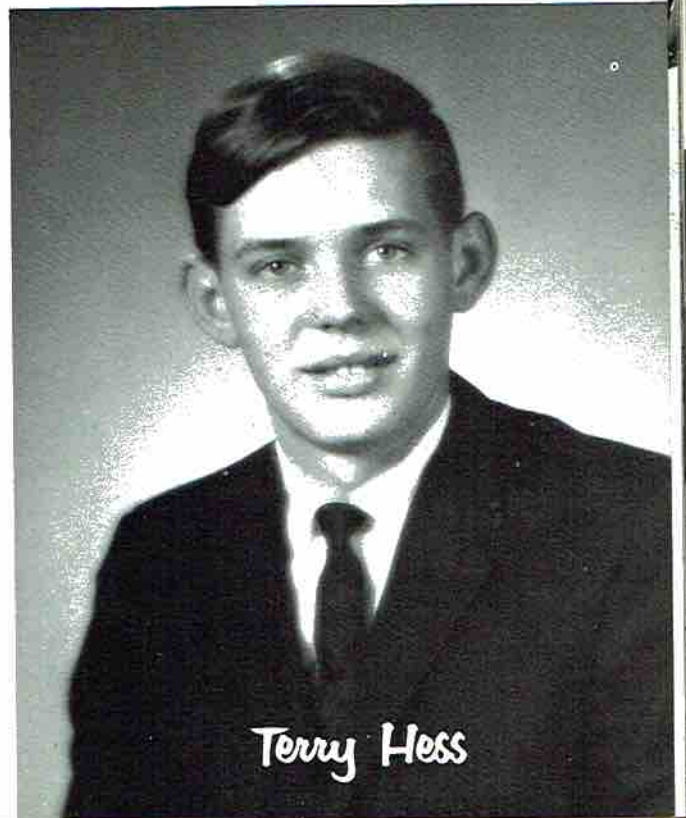

Terry Hess



Senior
Prettiest and Handsomest

Susan Boggus
and
Tommy Crumbly

Most Original

Martha Peet
and
John Neely

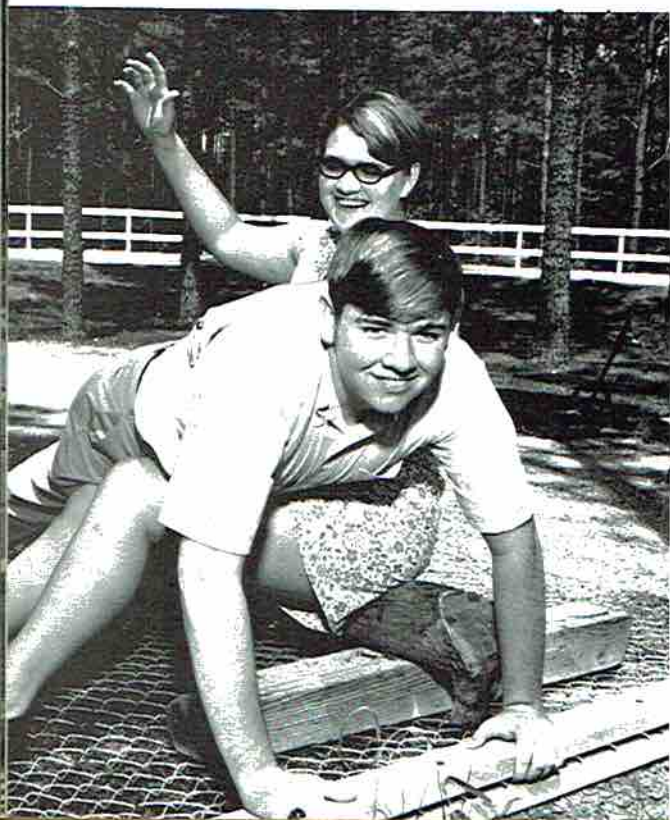

Wittiest

Sue Ellen Machen
and
Jimmy Robertson



Who's Who

Best All Around

Janice Nelson
and
Donald Judge



Friendliest

Nancy Campbell
and
Ray Chapman



Most Popular

Kay Chapman
and
Durwood Hodges



Most Courteous

*Martha Downey
and
Tim Buck*

Neatest

*Cheryl Broome
and
Jim Clark*

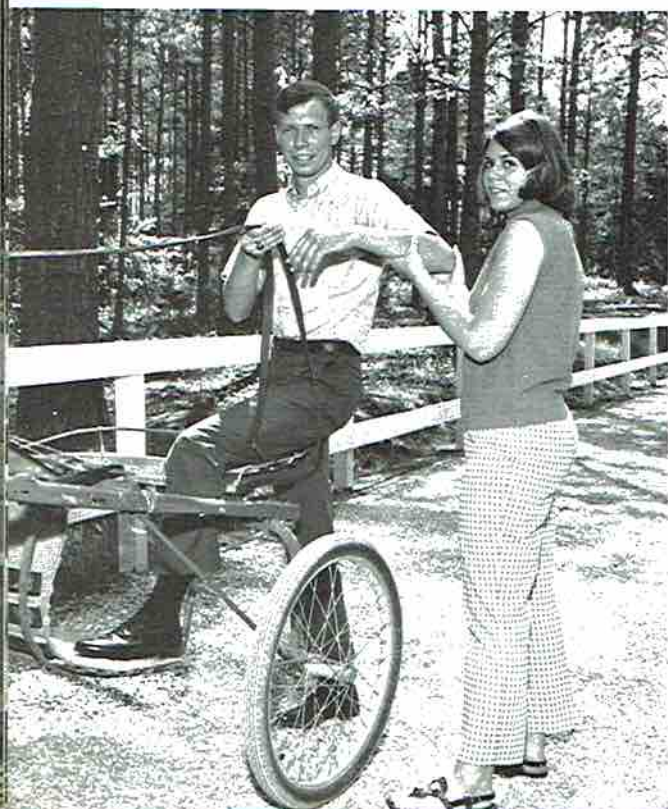

Most Cooperative

*Susan Livingston
and
Danny Bradford*



Most Athletic

*David Presley
and
Sandra Wilkerson*



Most School Spirit

*Wanda Campbell
and
Tom Underwood*



Most Dependable

*Debbie Adkins
and
Gene Hess*



Most Studious

Kay Akin
and
Buddy Darwin



Most Likely to Succeed

Beth Collins
and
Vince Pearson



Most Talented

Paulette Majors
and
David Bradford



Prom
King and Queen
Kay Chapman
and
Durwood Hodges

Mr. and Miss
D.O.
Billy Holcomb
and
Betty Murphy





Seniors
Nancy Campbell
and
Donald Judge



Juniors
Sandra Brandon
and
Larry Morris



Favorites

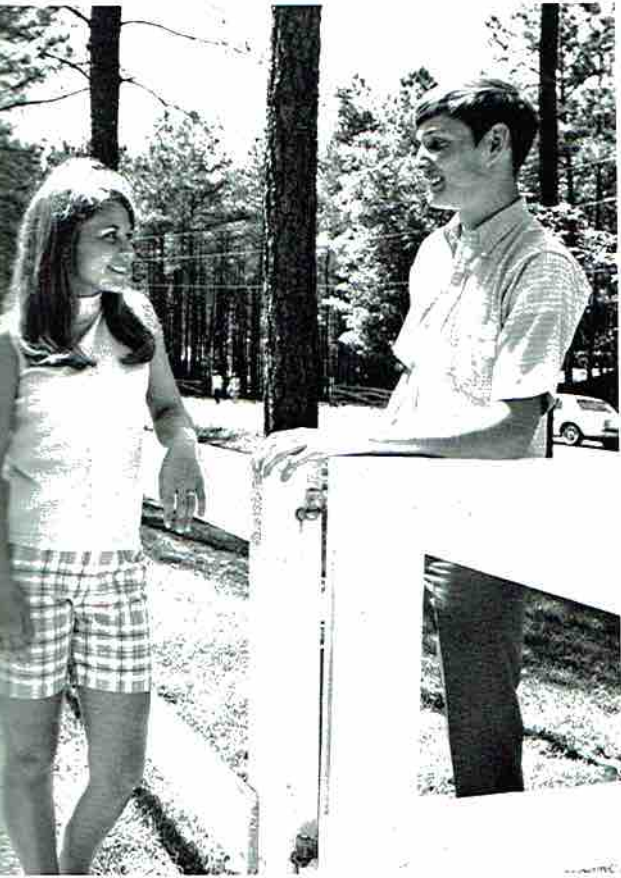

*Sophomores
Wanda Murphy
and
Ronnie Crawford*

*Freshmen
Karen Rung
and
Eddie Southeard*



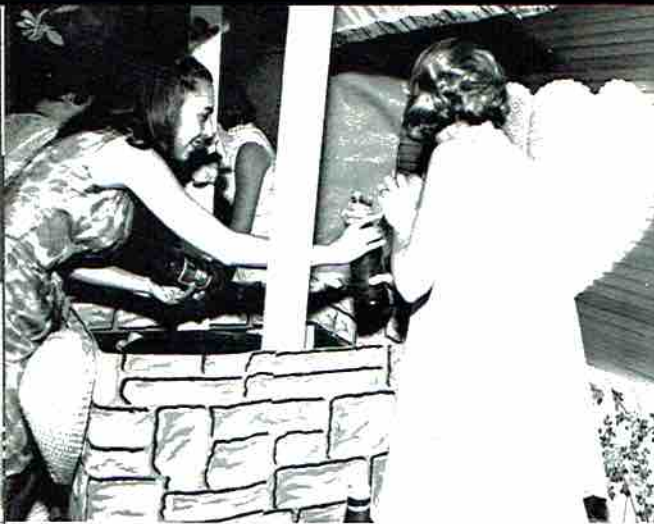

Quick! Here comes Mrs. Ingram

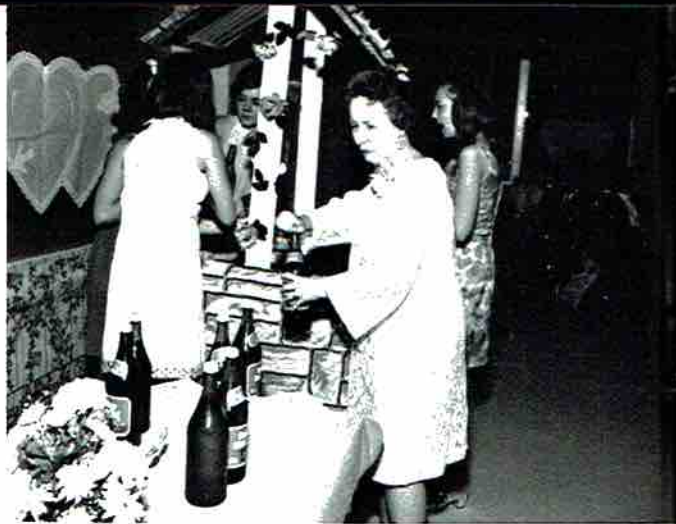

You put WHAT in the punch?!

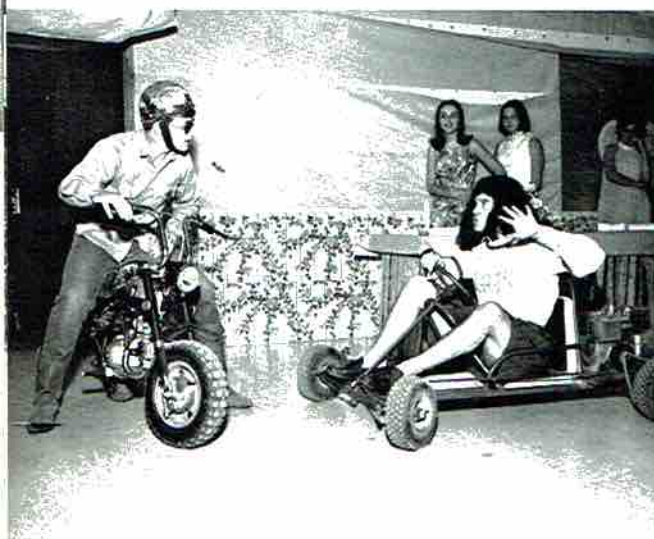

Don't shoot!



You're next Vhern!

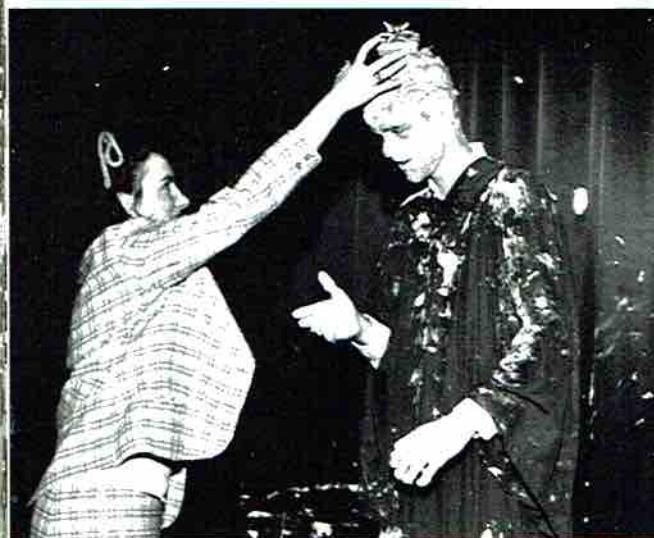

Come on Beth - shake my hand!



I told you we could do it boys!



ORGANIZATIONS



Student Council

STANDING L to R: Mel Clepper, Durwood Hodges, Robert Dawson, Mike Hammer, Dewayne Griggs, Eddie South-
 eard, Ingram Bankston, Ronnie Crawford, Vince Pearson. SEATED L to R: Brenda Byrd, Kay Akin, Debbie Richard-
 son, Debbie Dawson, Herb Lusk, Charles Woosley, Barbara Bradford, Susan Livingston, Steve Hamlet, Dickey Patrick,
 Eugene Miller, Carolyn Webb, Kay Cook, Gale Tubbs, Debbie Campbell, Rosa Stuart, Mrs. Sanders, Debbie Adkins,
 John Williams, Gene Hess, Linda Lynch, Debbie Bryant, Amy Collins, Nancy Page, Margaret Hodges, Roy Light,
 Tom Underwood.

SEATED
 Nancy
 Rosa St
 Price,
 Blaine
 Mr. Co
 Lee, N

President - - - - - Durwood Hodges
 Vice-President - - - - - Robert Dawson
 Sec. - Treas. - - - - - Vince Pearson
 Chaplain - - - - - Kay Akin
 Sponsor - - - - - Mrs. Sanders

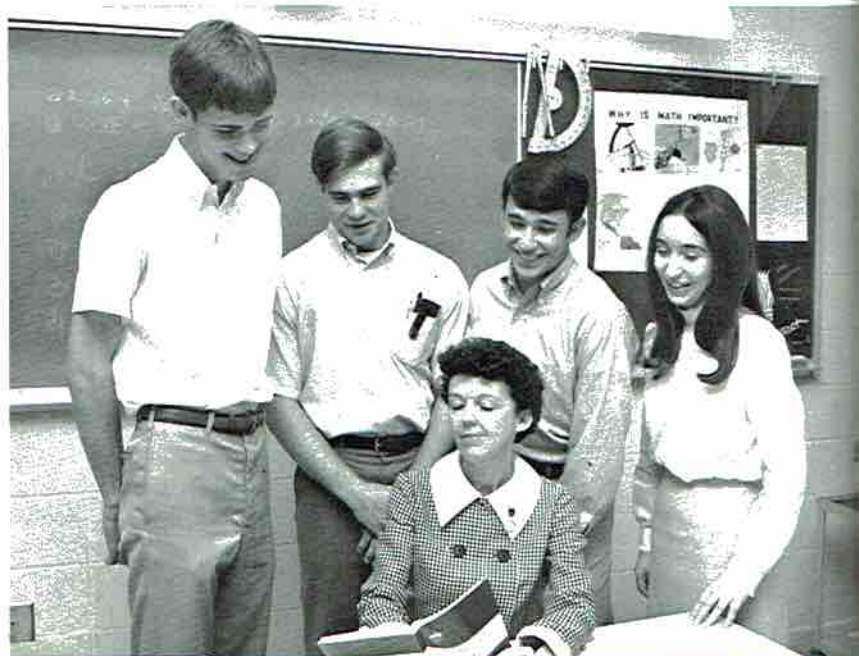

Pre
 Vi
 Se
 Tr
 Re
 Sp



SEATED: Larry Morris, Jordan Jacobs, Gary Dean, Sandra Brandon, Robert Dawson, Debbie Adkins, Beverly Barclay, Nancy Campbell, Janice Clemens, Roy Light, Danny Vandiver, Ingram Bankston, Margaret Hodges, Paul Holland, Rosa Stuart, Stella Thompson, David Bradford, Deborah Campbell, Martha Hooper, Carol Keller, David Presley, Nita Price, Wanda Tubbs. STANDING: Jacky Bass, Debbie Campbell, Mary Campbell, James Green, Doug Hereford, Blaine Childress, Gene Hess, Beth Collins, Janice Nelson, Cheryl Broome, Kay Akin, Vince Pearson, Mrs. Hambrick, Mr. Collins, Martha Downey, Pam Utter, Martha Neyman, Buddy Darwin, Johnny Bolton, Durwood Hodges, Robert Lee, Nancy Page, Gale Sheppard.

National Honor Society

Officers

President----- Vince Pearson
 Vice-President----- Martha Downey
 Secretary----- Kay Akin
 Treasurer----- Cheryl Broome
 Reporter----- Janice Nelson
 Sponsor----- Mrs. Hambrick





1st ROW: Sandra Brandon, Martha Neyman, Susan Boggus, Beverly Barclay, Janice Clemens. 2nd ROW: Debbie Campbell, Mary Campbell, Janice Nelson, Beth Collins, Nita Price. 3rd ROW: Susan Livingston, Betty Howland, Judy Steeley, Carol Keller, Cheryl Broome. 4th ROW: Deborah Campbell, Kay Chapman, Sharon McCamey, Teri Thomas, Kay Akin. 5th ROW: Rosa Stuart, Linda Lynch, Nancy Cunningham, Brenda Phillips, Martha Downey. 6th ROW: Gale Sheppard, Sherry Downey, Debbie Adkins, Nancy Campbell, Martha Hooper. 7th ROW: John Williams, Tommy Crumbly, David Bradford, Vince Pearson, Gene Hess, Mrs. Armstrong.

1st ROW
Sandy
Brenda
ris, E
Jacobs
Amy C
Smith

Future Teachers of America

Officers

- President-----Martha Downey
- Vice-President-----Martha Neyman
- Secretary-----Janice Clemens
- Treasurer-----Carol Keller
- Parliamentarian-----Sharon McCamey
- Reporter-----Nita Price
- Sponsor-----Mrs. Armstrong



Pr
V
Re
Sp

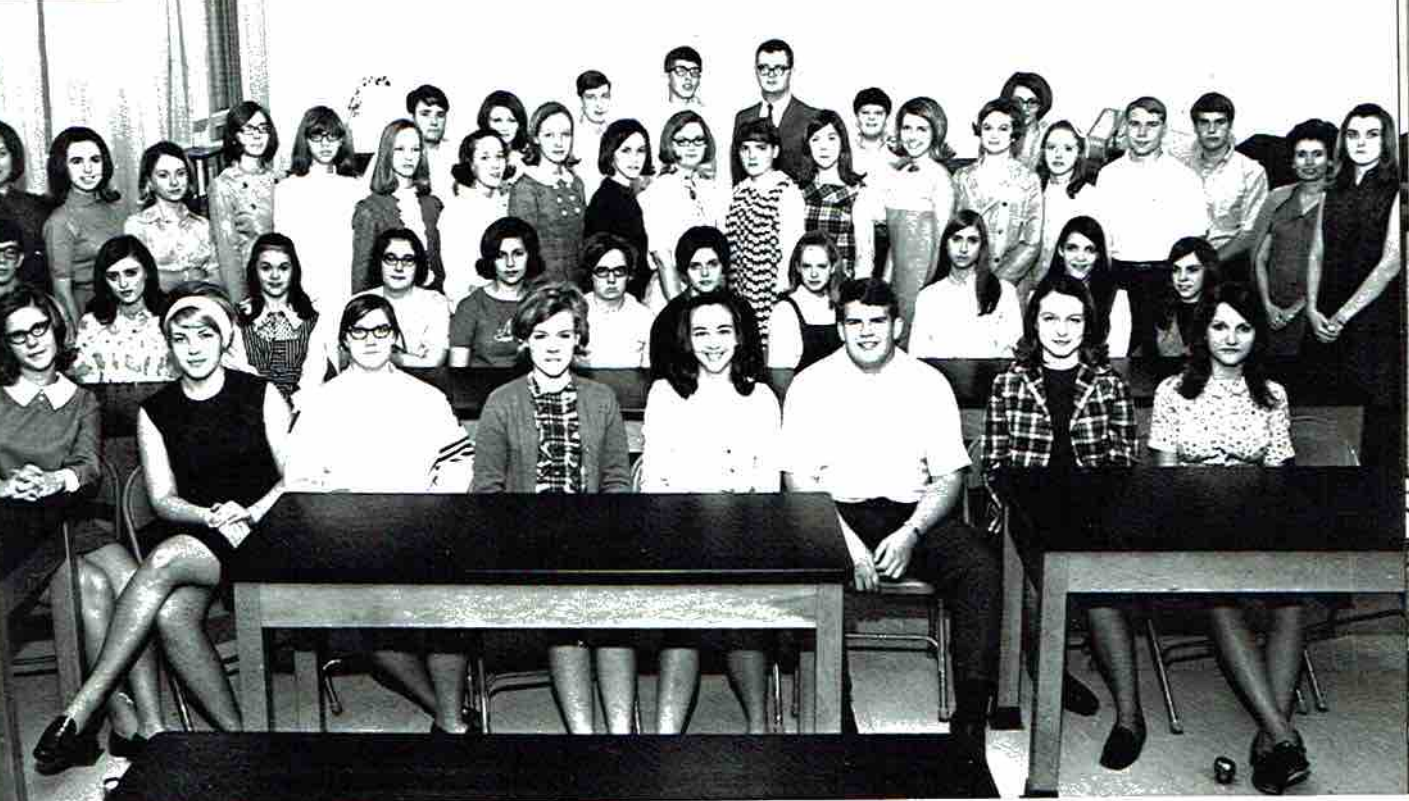

1st ROW: Nancy Cunningham, Wanda Campbell, Pam Hodges, Linda Richardson, Jane Thomas, Vhern Ethernon, Sandy Gentle, Betty Howland. 2nd ROW: Rick Henley, Anita Kern, Cindy Shelton, Jennifer Bellomy, Betty Murphy, Brenda Steeley, Sandra Patterson, Melanie English, Valerie Seale, Nancy Prentiss, Cindy Delamaide, Marilyn Morris. 3rd ROW: Patricia Greene, Carol James, Sharon McCamey, Jackie Smith, Susan Nichols, Ellen Clark, Jordan Jacobs, Cynthia Berry, Beverly Smith, Janet McGahey, Martha Peet, Jeanne Frederick, Sandra Brandon, Martha Gist, Amy Collins, Pát Presley, Jim Clark, Mrs. Allen. 4th ROW: Grady Jacobs, Carol Keller, Morgan Rouseau, Lee Smith, Buddy Darwin, Mickey Nichols, Lorene Bradford.

Medical Careers Club

Officers

- President----- Patricia Greene
- Vice-President----- Carol James
- Reporter----- Wanda Campbell
- Sponsor----- Mrs. Allen





Library Club

Officers

- President-----Nita Price
- Vice-President-----Wanda Campbell
- Secretary-----Bill Tally
- Historian-----Janet Harris
- Reporter-----Kay Cook
- Sponsor-----Mrs. Heath



L to
son,
worth



Library Assistants

L to R: Carol Clark, Debra McDowell, Charlotte Batey, Freda Chambers, Linda Womack, Louise Eakin, Judy Johnson, Peggy Chambers, Miss Heathington (Assistant Lib.), Carol Ellerman, Pam Utter, Betty Brown, Mary Killingsworth. SEATED: Sue Byrd. STANDING: Mrs. Heath, (Librarian).



Literary Magazine

Editor: Wanda Campbell

Assistant Editor: Sandra Brandon

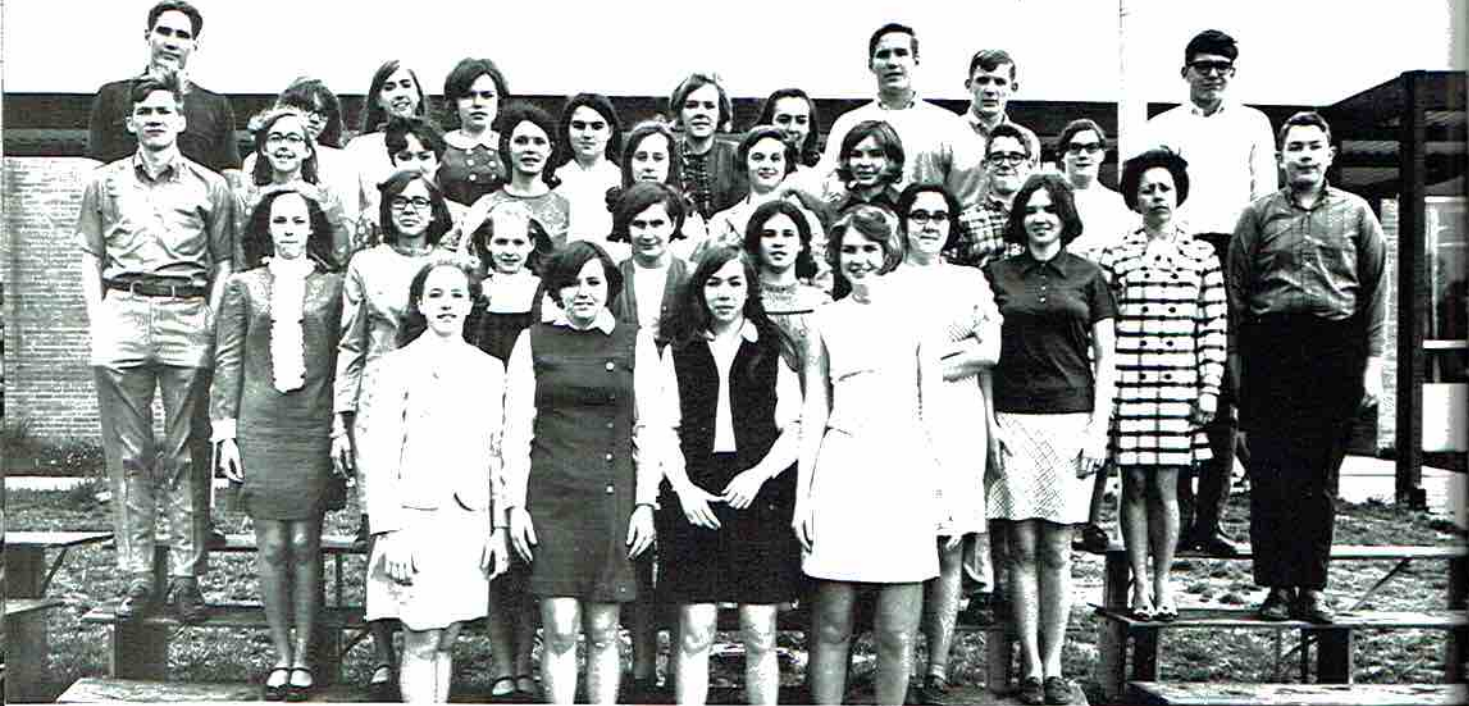

1st ROW: Amy Collins, Vicki Pickett, Martha Fitzgerald, Rhonda Larsen. 2nd ROW: Ellen Clark, Jackie Smith, Melanie English, Clara DeSpain, Karin Rung, Jennifer Bellomy, Carolyn Webb. 3rd ROW: Wally Perkins, Carol El-lerman, Cathy Rogers, Angela Devers, Mitzi Collins, Martha Gist, Belinda Butler, Walt Wright, Pamela Hodges, Mrs. Cobb, Steve Kennamer. 4th ROW: Holley Caldwell, Susan Nichols, Valerie Seale, Debbie Roden, Jane Moody, Linda Richardson, Jane Thomas, Hamlin Caldwell, Tom Wright, Lee Smith.

Junior Science Club

Officers

- President ----- Debbie Roden
- Vice-President ----- Rhonda Larsen
- Secretary ----- Jackie Smith
- Treasurer ----- Wally Perkins
- Sponsor ----- Mrs. Cobb



1st RO
Jorda
Nita
Akin,
Kern,
4th R
Deve
McCl

Presid
Vice-
Secre
Treas
Report
Spons

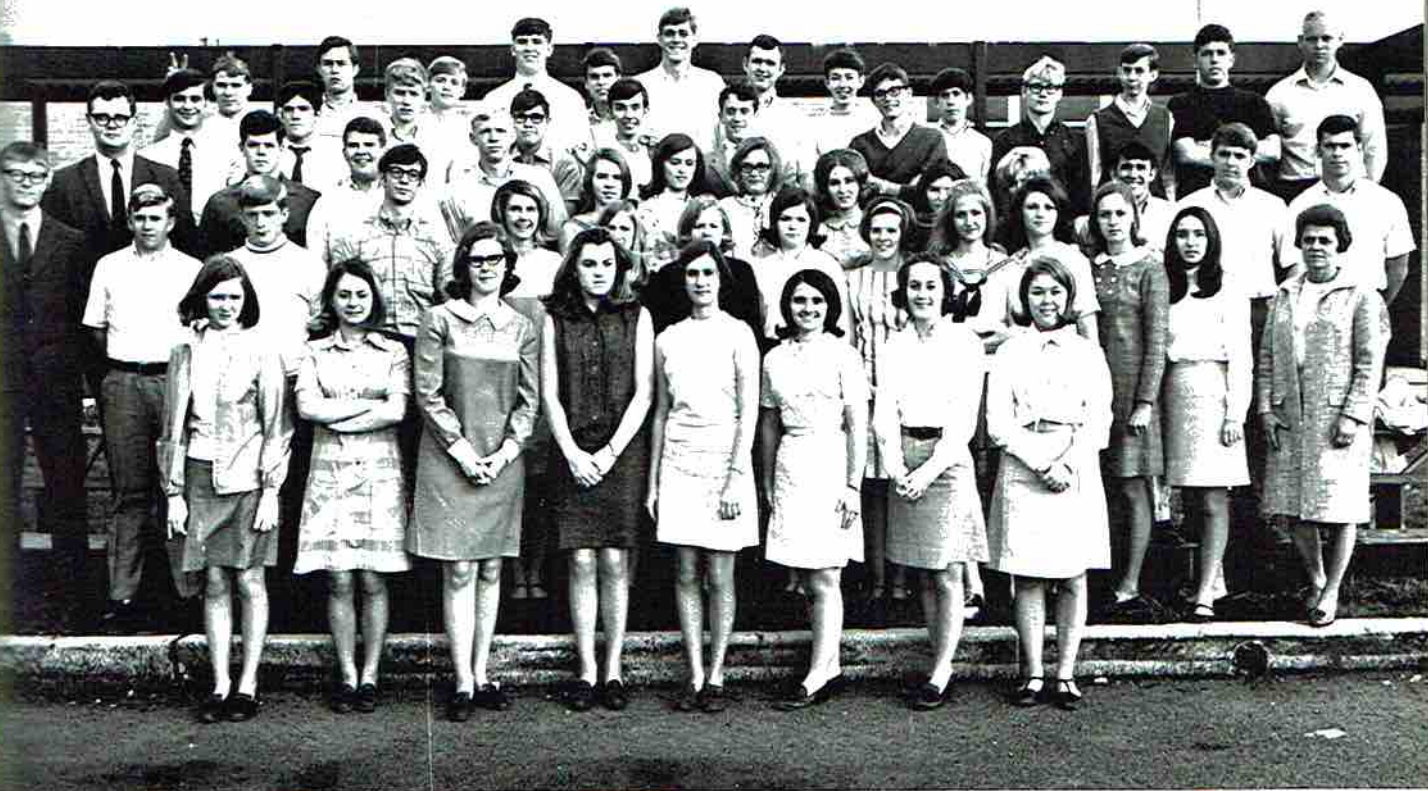

1st ROW: Martha Hooper, Sharon McCamy, Nancy Cunningham, Marilyn Morris, Nancy Page, Janice Clemens, Jordan Jacobs, Becky White. 2nd ROW: Gene Hess, James Green, Randy Airheart, Rick Henley, Sandra Brandon, Nita Price, Brenda Phillips, Beverly Barclay, Derenda Nichols, Sherry Downey, Carol Keller, Cynthia Berry, Kay Akin, Mrs. Lee. 3rd ROW: Buddy Darwin, John Williams, Vhern Etherton, Billy Webb, Debbie Campbell, Anita Kern, Janet McGahey, Donna Broyle, Fannie Webb, Cheryl Broome, Robert Dawson, Paul Holland, Mike Guinn. 4th ROW: Larry Rounsavall, Ingram Bankston, Johnny Boozer, Charles Derrick, Steve Hamilton, Tim Buck, Keith Devers. 5th ROW: Pat Presley, David Presley, Terry Neeley, Larry Morris, Vince Pearson, Bill Talley, Jerry McClendon, Blaine Childress, Eddie Hicks, David Swaim, Doug Hereford, James Rice.

Senior Science Club

Officers

President----- Vince Pearson
 Vice-President----- David Presley
 Secretary----- Janice Clemens
 Treasurer----- Bill Tally
 Reporter----- Jim Clark
 Sponsor----- Mrs. Lee





Junior
R.O.T.C.

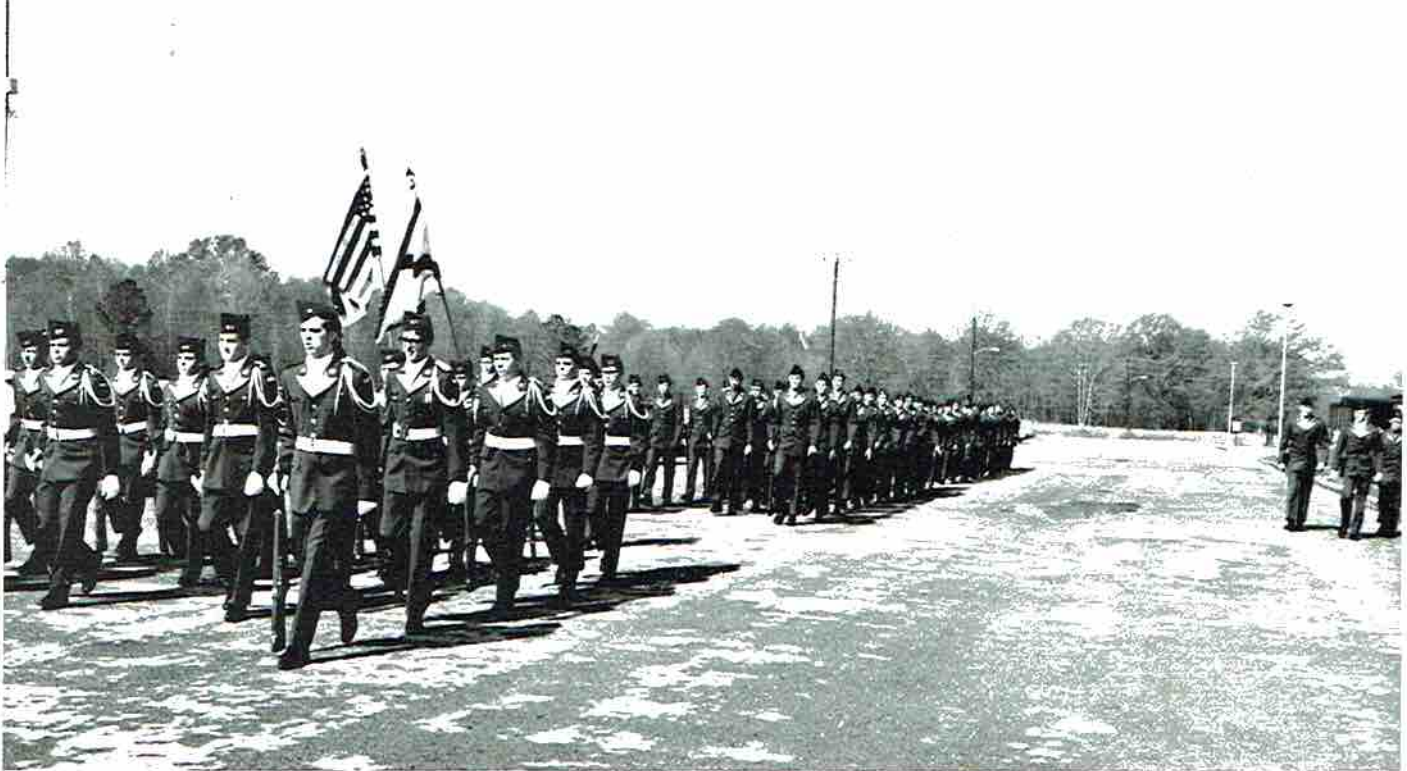
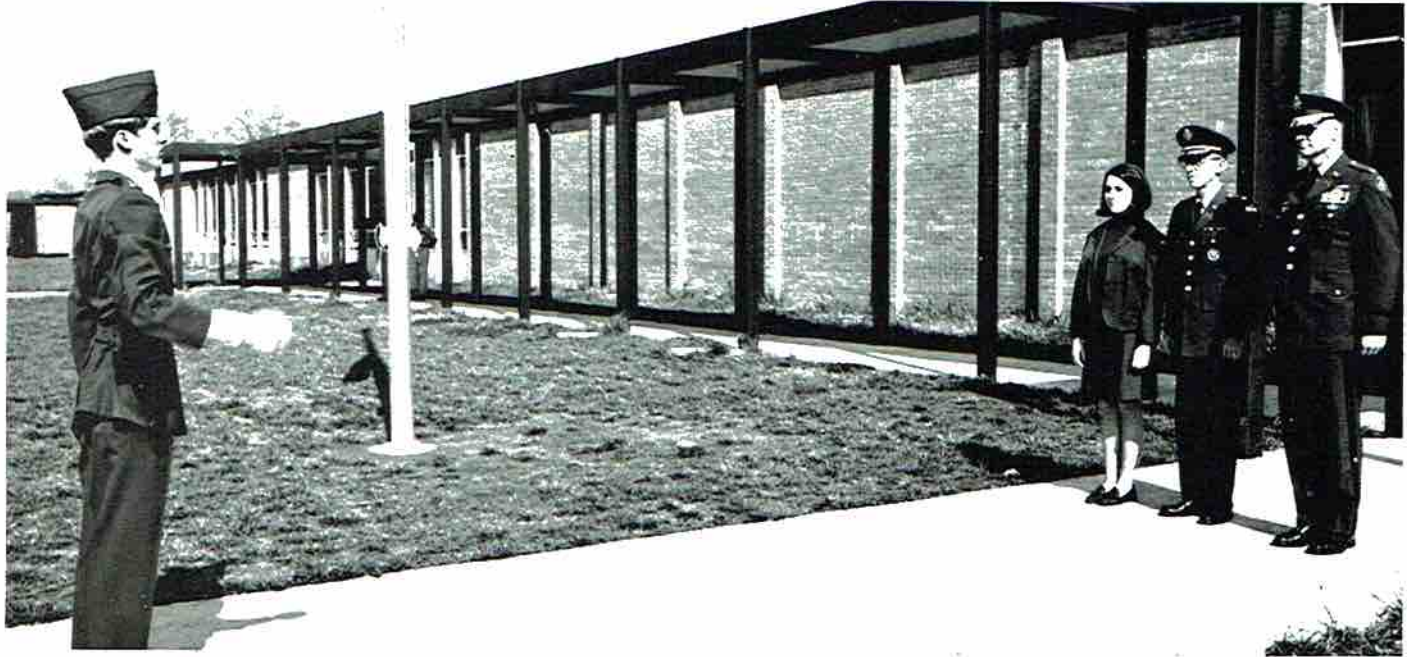



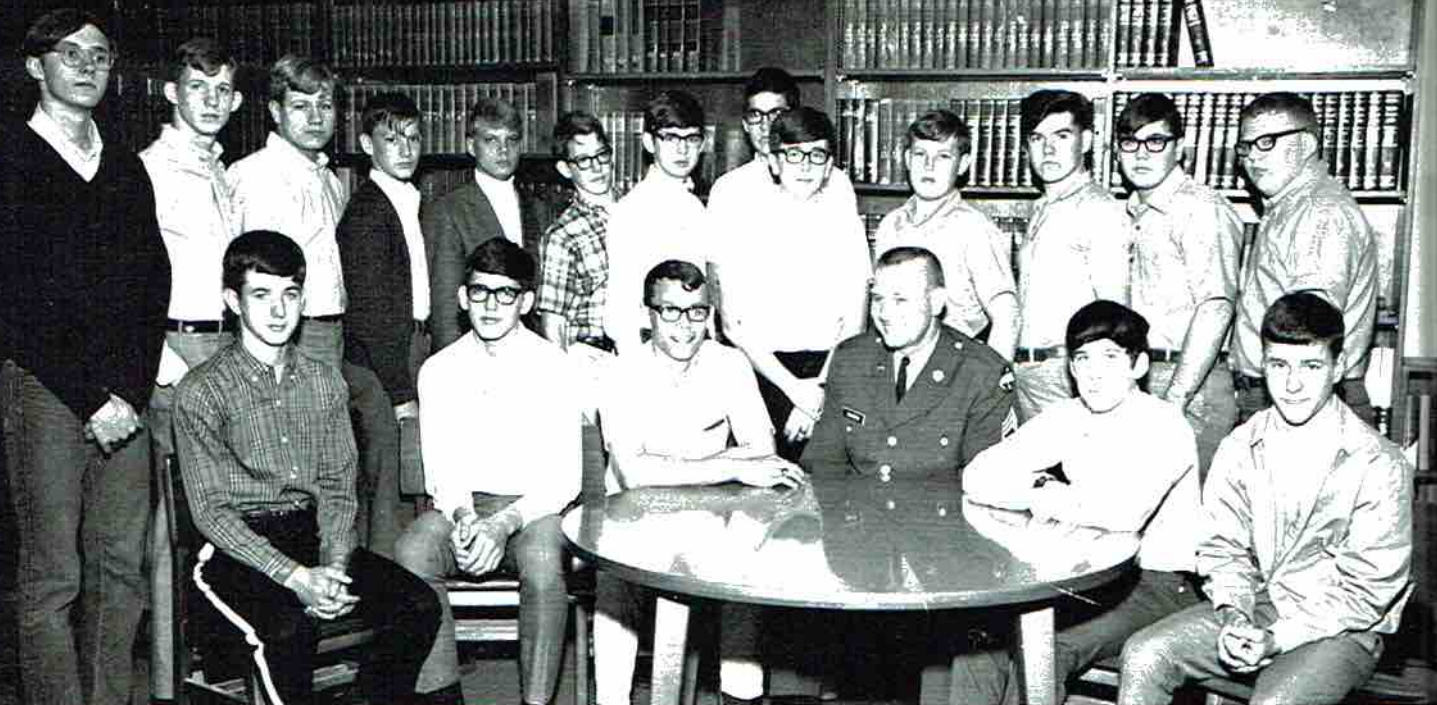

1st ROW: Richard Hastings, Lee Smith, Mark Murphy, Sergeant Smith, Blaine Childress, Darrell Fergeson. 2nd ROW: John Neely, Tom Wright, Kenneth Griswold, Lebron Little, Eddie Harlow, Walt Wright, Steve Hamlet, Barney Smith, Phil Phillips, Robert Campbell, Jerry Sherrell, Charles Derrick, John Miller.

Chess Club

- President ----- Mark Murphy
- Vice-President ----- Kenneth Griswold
- Treasurer ----- Blaine Childress
- Sergeant at Arms ----- Lee Smith
- Sponsor ----- Sergeant Smith

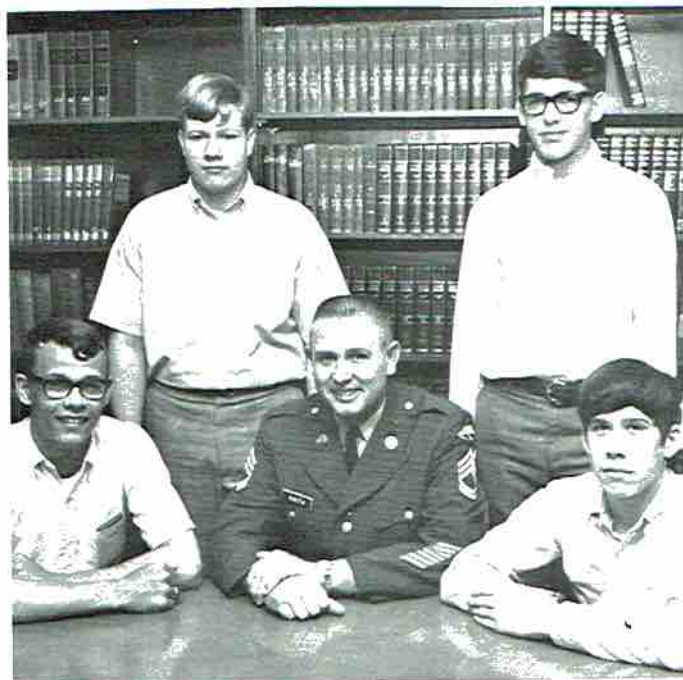

Pr
Se
Pa
Re
Ph
Re
Sp
Sp



Future Homemakers of America

Officers

- President----- Barbara Long
 Secretary----- Susan Livingston
 Parliamentarian----- Wanda Campbell
 Recreational Chairman----- Cathy Combs
 Photographer----- Linda Dolberry
 Reporter----- Cassandra Lewis
 Sponsor----- Mrs. Matthews
 Sponsor----- Mrs. Ingram



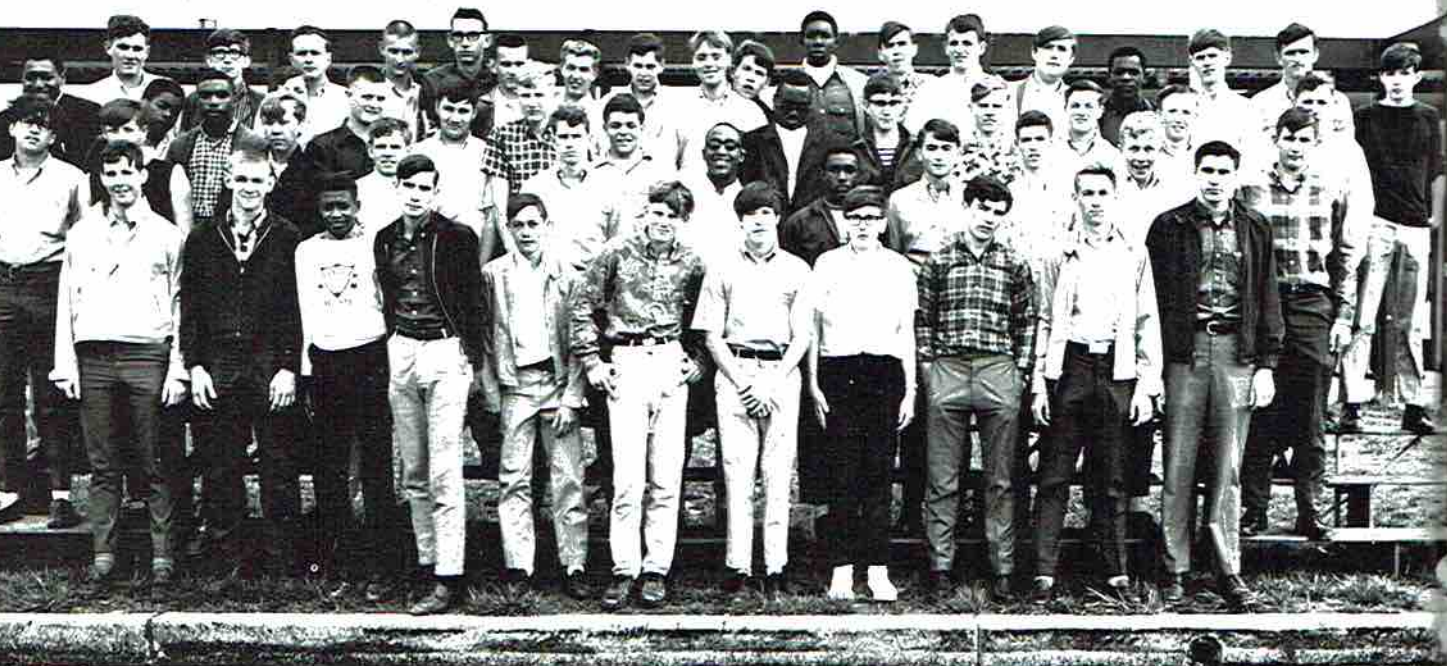

1st ROW: Glenn Day, Jimmy Harding, Calvin Stewart, Johnny Tidwell, Keith Utter, Milton Tate, Ricky Staton, Phil Phillips, Charles Thomas, Billy Womack. 2nd ROW: Murphy Bellomy, Brooks Lusk, Joe Long, Randy Cash, Pete Wallingsford, Charles Harris, Howard Hill, Billy Wright, Tommy Cook, Ronald Porter, Gary Dean. 3rd ROW: Charles Stewart, Carl Stewart, John McCamey, James Sharp, Johnny Tate, J. C. Cornelison, Winston Hoge, Thomas Cornelius, Spencer Moore, Gary Jones, Robert Matthews, Phillip Bellomy, William Eakin, Jerry Wilkerson. 4th ROW: Wendall Proctor, Arland Hancock, Johnny Bullock, Jeff Hall, Randall Hastings, Jimmy Holt, Rodney Gilliam, Doug Keller, Mack Hiland, Thomas Wilkinson, Earl Ellison, Steve Presley, Dale Saint, Gerald Miller, Leon Calloway, Ricky Dooley, Stanley Gamble, Larry Putnam.



Officers

- President----- Pete Wallingsford
- Vice-President----- Tommy Cook
- Secretary----- Jimmy Day
- Treasurer----- Gary Dean
- Sentinel----- Randy Cash
- Reporter----- Ricky Staton
- Sponsor----- Mr. Garrison



1st RO
Crawf
tis. 3
ROW:
ders, (

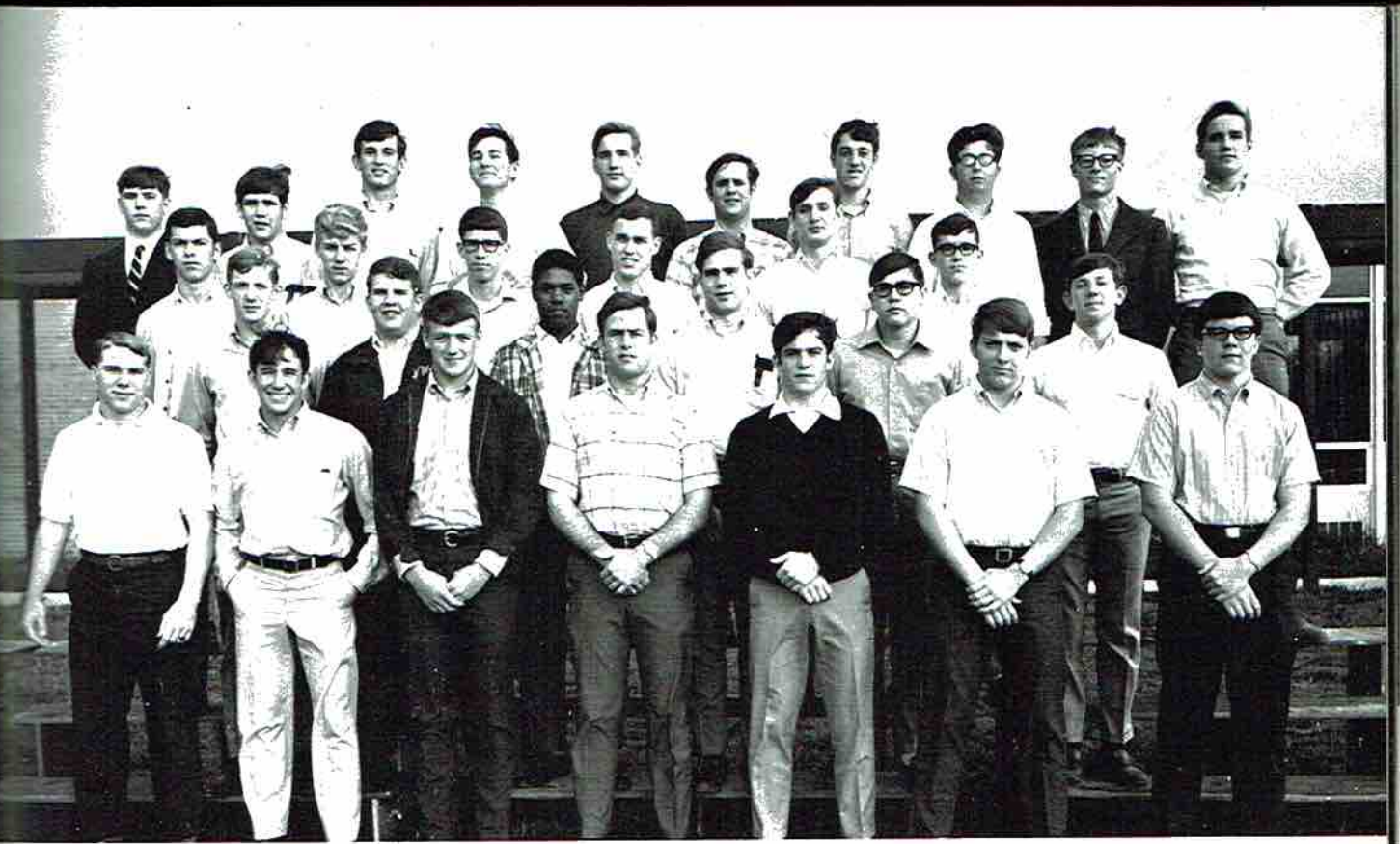

1st ROW: Pat Presley, Robert Dawson, Larry Thompson, David Presley, Ingram Bankston, Paul Holland, Tom Ed Crawford. 2nd ROW: Tom Wright, Vhern Etherton, Wallace Johnson, Durwood Hodges, Charles Derrick, Grady Gattis. 3rd ROW: Mike Guinn, Johnny Boozer, Hugh Boyd Wicks, Ray Chapman, Ronnie Crawford, Brue Yates. 4th ROW: Larry Morris, Rudy Johnson, Ronnie Sanders, Johnny Bolton, Holley Caldwell, Tommy Crumbly, Barry Childers, Gary Hall, Gene Hess, Hamlin Caldwell.

Fellowship of Christian Athletes

Officers

President----- Durwood Hodges

Vice-President---- Robert Dawson

Secretary----- David Presley

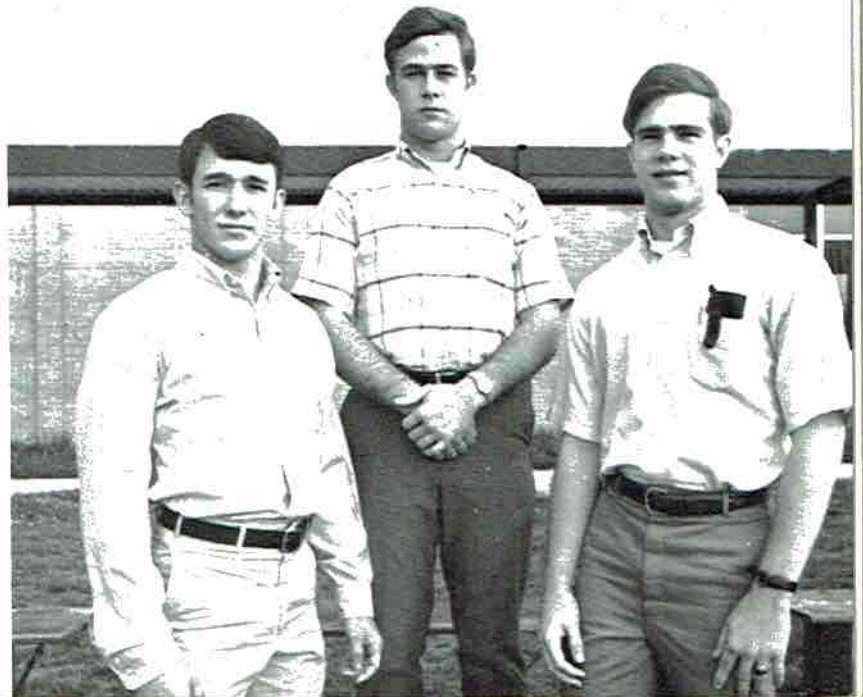



BAND OFFICERS: Captain - Vincent Pearson, 1st Lieutenant - David Bradford, 2nd Lieutenant - Sandra Brandon, Sec. - Treas. - Beth Collins, Mr. Cox - Band Director.

Scottsboro High School

DRUM MAJOR
Morgan Rousseau





COLOR GUARD: Nita Price, Jeanne Fredrick, John Neely, Kay Cook, Cheryl Broome.

School Band





BETH COLLINS - Senior



TERI THOMAS - Senior Head

Majorettes 68-69

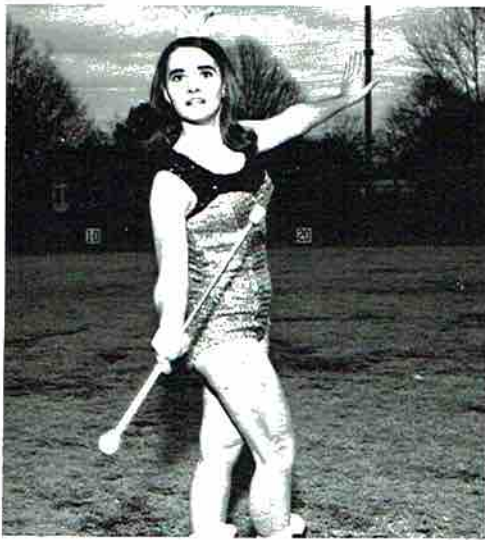

JANICE CLEMENS - Senior

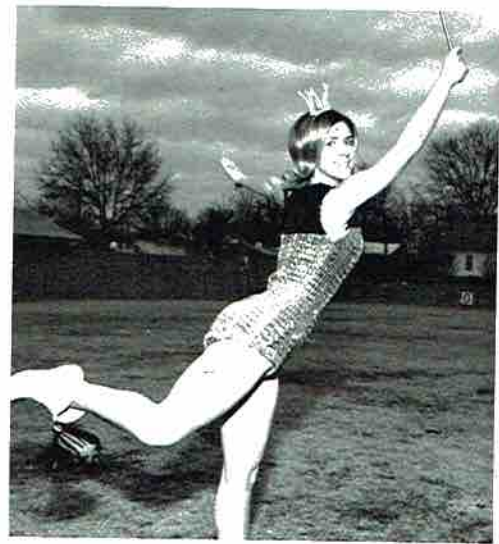

SANDRA BRANDON - Junior



DEBBIE HOLLAND - Sophomore

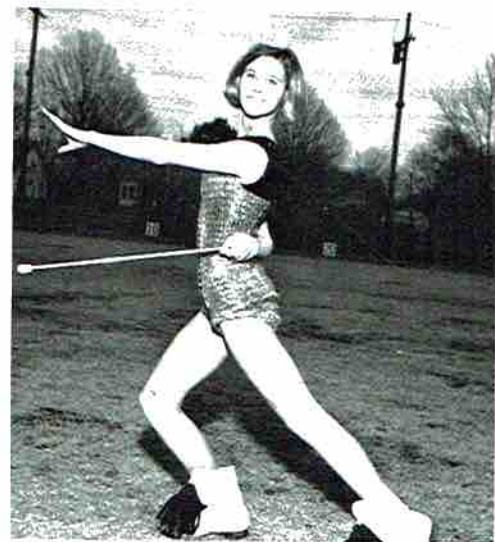

DEBORAH DAWSON - Sophomore





Janice Clemens, Deborah Dawson, Beth Collins, Sandra Brandon, Debbie Holland, Teri Thomas.

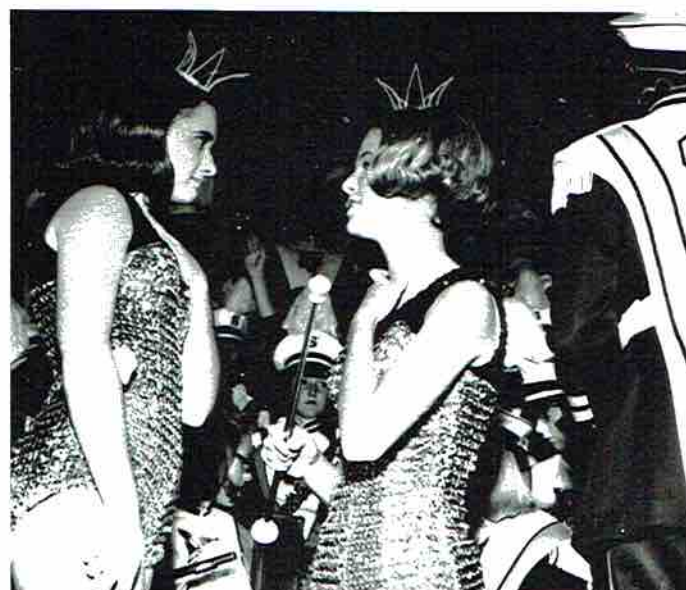



Sue Ellen Machen, Martha Neyman, Martha Downey, Brenda Phillips, Kay Akin, Janice Clemens, Beth Collins, Nancy Cunningham, Carol Keller, Vince Pearson, Buddy Darwin, John Neely, Robert Lee, Mr. Cox, Sponsor.

Modern Music Masters Club

President----- Buddy Darwin
 Vice-President----- Kay Akin
 Secretary----- Nancy Cunningham
 Treasurer----- Martha Neyman
 Historian----- Carol Keller
 Reporter----- Brenda Phillips
 Parliamentarian----- Robert Lee
 Sponsor----- Jack Cox

BAND DIRECTOR
 Jack Cox



Pre
 Vic
 Sec
 Tre
 Rep
 Spo



Pep Club

Officers

President - - - - - Susan Livingston
Vice-President - Tommy Underwood
Secretary - - - - - Barbara Long
Treasurer - - - - - Judy Steeley
Reporter - - - - - Nancy Campbell
Sponsor - - - - - Mrs. Sloan





DEBBIE CAMPBELL - Senior Head



KAY CHAPMAN - Senior



NANCY CU

Scottsboro



MRS. VIRGINIA SLOAN - Sponsor

Wildcat

SHERRY DOWNEY - Junior

ROSA STUART - Junior

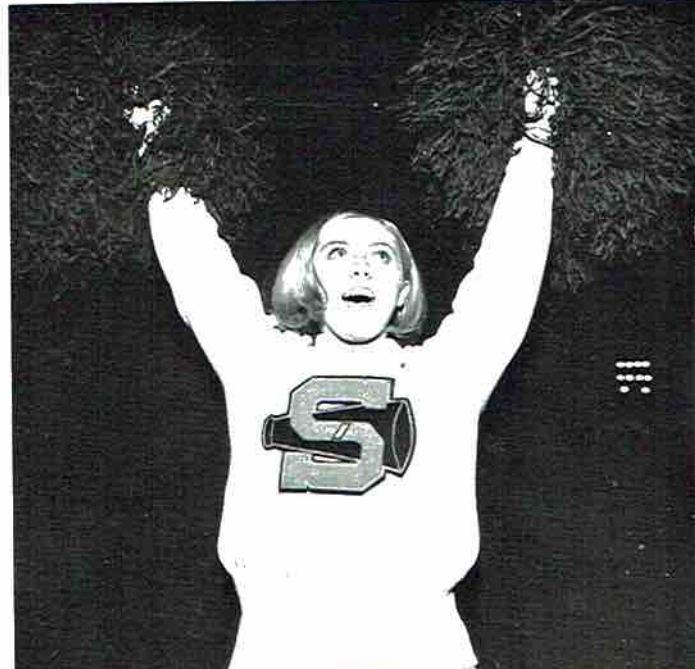



NANCY CUNNINGHAM - Sophomore



ALYCE DEVERS - Freshman



DEBBIE BRYANT - Sophomore

Cheerleaders

SUSAN BOGGUS - Senior



DEBBIE CAMPBELL - Junior



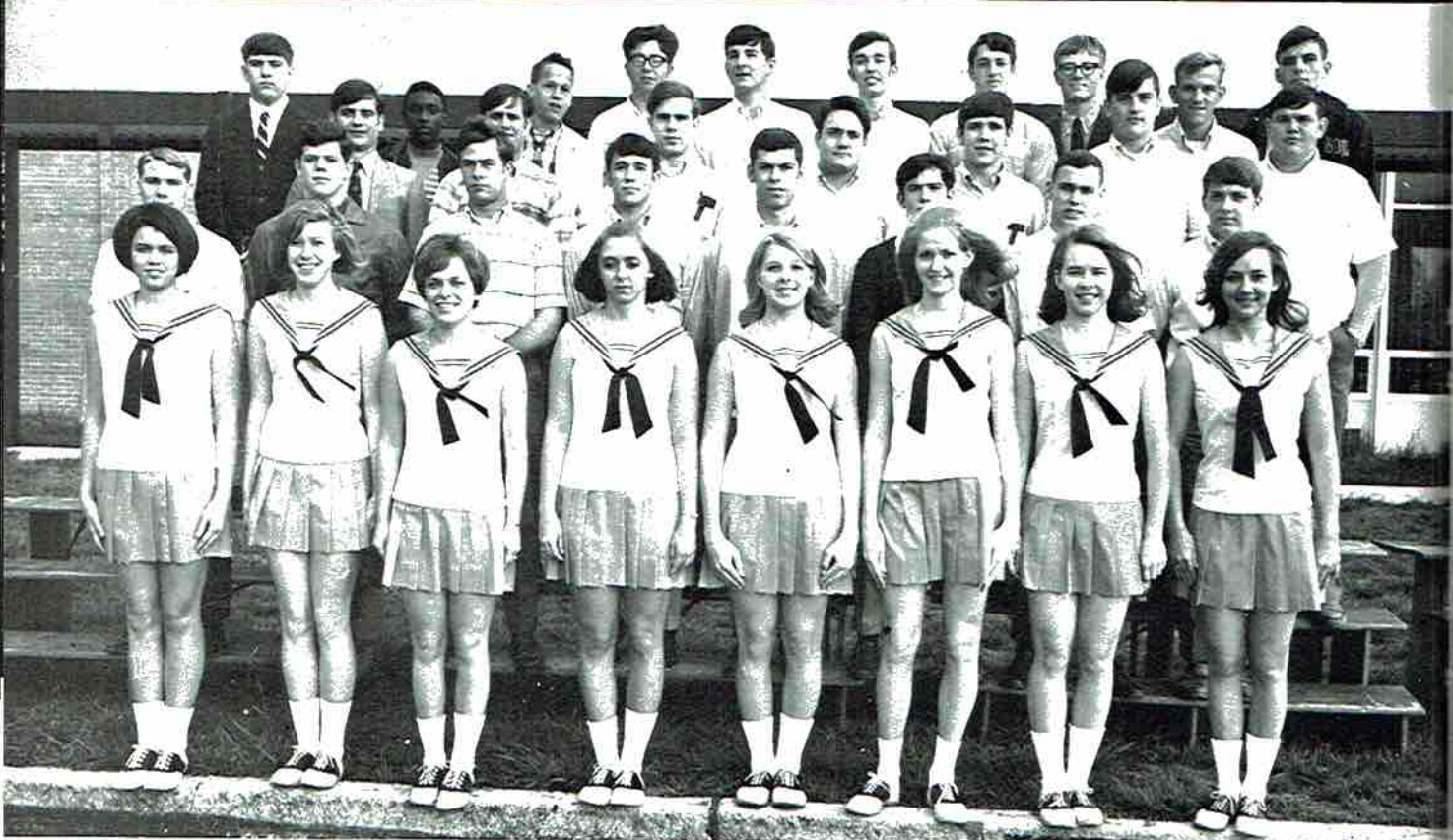

1st ROW: Susan Boggus, Deborah Campbell, Kay Chapman, Rosa Stuart, Deby Byrant, Sherry Downey, Debbie Campbell, Nancy Cunningham. 2nd ROW: Pat Presley, John Williams, David Presley, Robert Dawson, Mike Guinn, Ingram Bankston, Ray Chapman, Paul Holland. 3rd ROW: Larry Rounsavall, Tommy Crumbly, Durwood Hodges, Grady Jacobs, Rudy Johnson, James Anderson, Donald Judge. 5th ROW: Larry Morris, Howard Hill, Jackie Bass, Gary Hall, Johnny Bolton, Steve Hamilton, Barry Childers, Gene Hess, Eddie Brandon, Dennis Dawson.

"S" Club

Officers

- President-----Durwood Hodges
- Vice-President-----David Presley
- Secretary-----Larry Rounsavall
- Treasurer-----John Williams
- Planning Committee-----James Anderson
- Reporter-----Tommy Crumbly

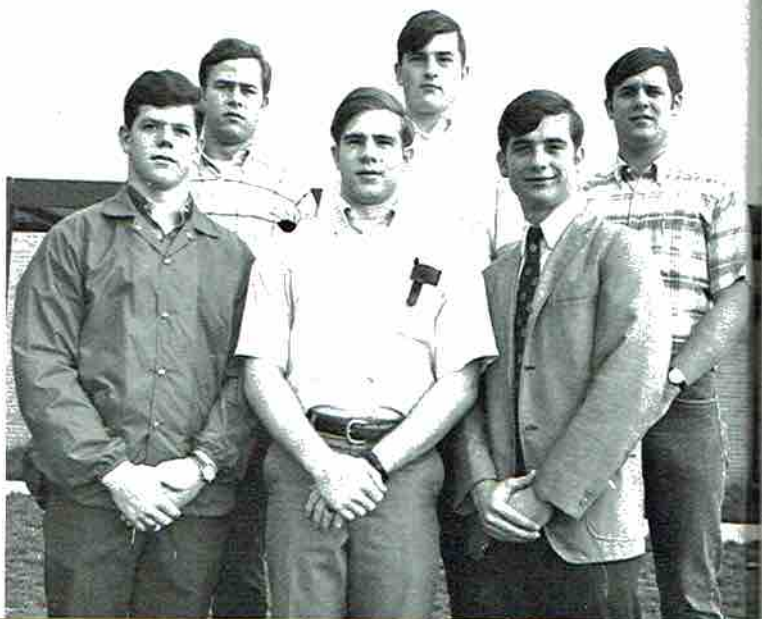



Anita Kern, David Swain, Randy Airheart, Mary Campbell, Vince Pearson, Mr. Chism, Coach; John Neely.

Debate Team

The SHS debate team experienced what must be considered a rebuilding year. Owing to lack of experience, the team did not perform as well as it has in the past. Because of scheduling problems only two tournaments were attended, the Huntsville-University of Alabama Spring Clinic, and the Samford University Invitational. Although the team did not win, the new members gained a great amount of experience necessary for next year's success. The debate team would like to express its appreciation to Head Coach, Mr. Glenn Chism, for the time and effort he expended in doing such a fine job in his first year as Head Coach.



Debbie Campbell, Judy Steeley, Beverly Barclay, Mrs. Broome, Janice Nelson, Cheryl Broome, Carol Keller, Beth Collins, Janice Clemens.



1st
Car
Sea

Annual Staff

Editor----- Janice Nelson
 Business Manager----- Cheryl Broome
 Sponsor----- Mrs. Broome



Editor -
 Business
 Sponsor



1st ROW: Eddie Hicks, Jimmy Robertson, Randy Airheart, Tom Underwood, David Bradford. 2nd ROW: Nancy Campbell, Sandra Patterson, Jean Utter, Marilyn Morris, Wanda Campbell, Kay Chapman, Debbie Roden, Valerie Seale, Linda Lynch, Susan Livingston, Mrs. Wallingsford.

Wildcat Staff

Editor----- David Bradford
 Business Manager----- Susan Livingston
 Sponsor-----Mrs. Wallingsford

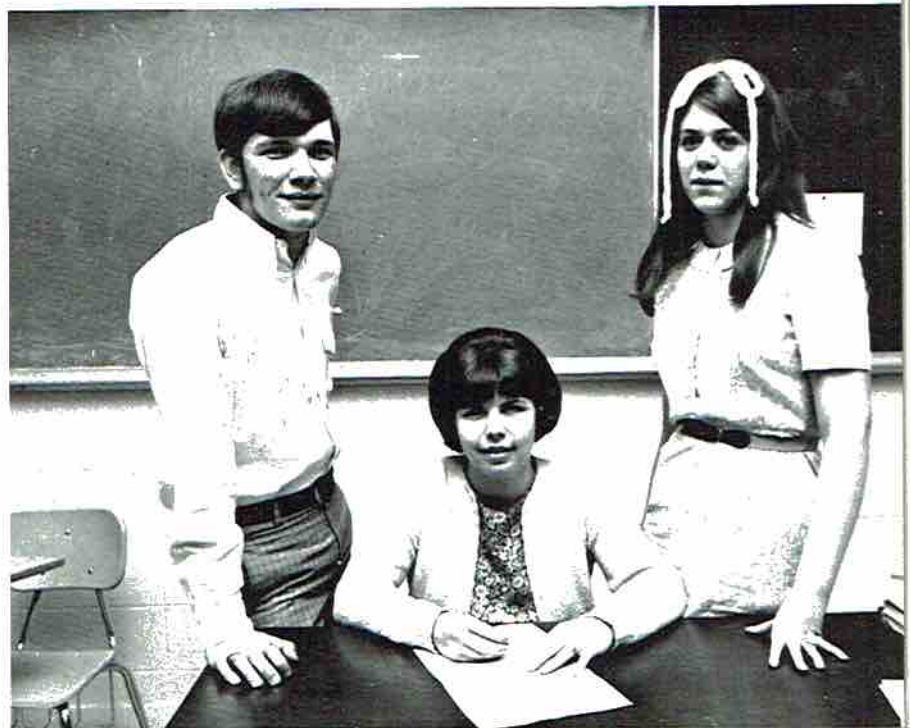

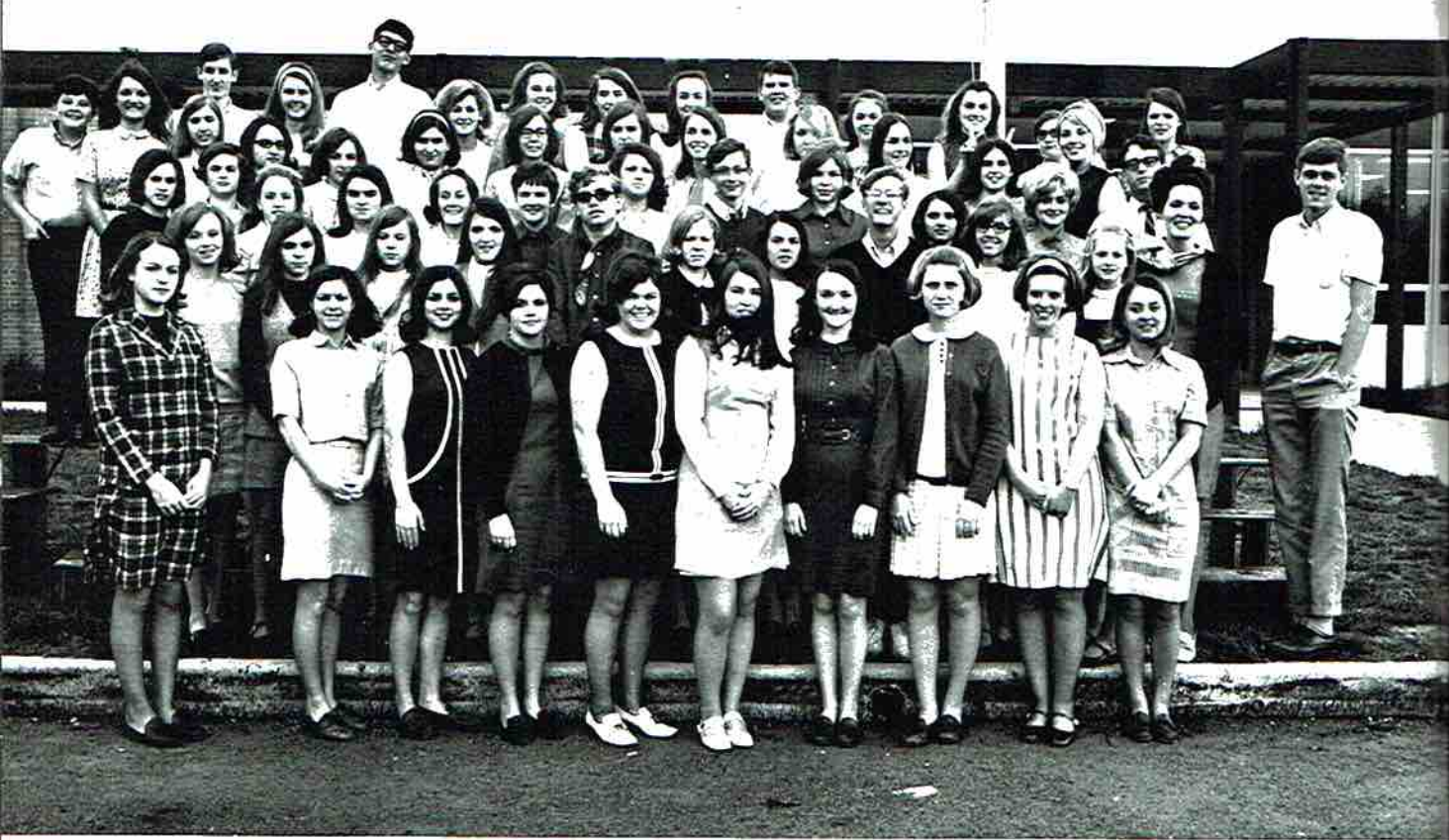

Sandy Gentle, Margaret Hodges, Linda Lynch, Sandra Patterson, Becky Green, Jane Talley, Jannis Cornelison, Jean Keller, Derenda Nichols, Sharon McCamey, Mary Campbell, Cindy Delamaide, Marsha Fredrick, Nancy Prentiss, Morris Necklaus, Brenda Phillips, Kathy Ruby, John Neely, Susan Nichols, Melanie English, Mrs. McCord, Vince Pearson, Beverly Smith, Martha Gist, Amy Collins, Jane Moody, Jordan Jacobs, Martha Neyman, Carol Keller, Richard Neely, Belinda Butler, Janice Clemens, Cheryl Broome, Tim Buck, Mickey Nichols, Betty Howland, Valerie Seale, Carol Evans, Dianne Kennamer, Janice Baker, Jackie Smith, Anita Kern, Jane Muse, Cynthia Cabiness, Darlene Eiford, Karin Rung, Wanda Campbell, Morgan Rousseau, Sandra Brandon, Lee Smith, Cassandra Lewis, Debbie Dawson, Deby Mansell, Jane Thomas, Vhern Etherton, Cindy Shelton, Marilyn Morris, Pam Hodges, Molly Baxter.

1st RO
2nd RO
Thom
Diane
Murph

Drama Club

Officers

- President----- Morgan Rousseau
 Vice-President----- Anita Kern
 Secretary----- Nancy Prentiss
 Treasurer----- Sandra Brandon
 Sponsor----- Mrs. King and
 Mrs. McCord



Re
Pr
Vi
Sp
Se

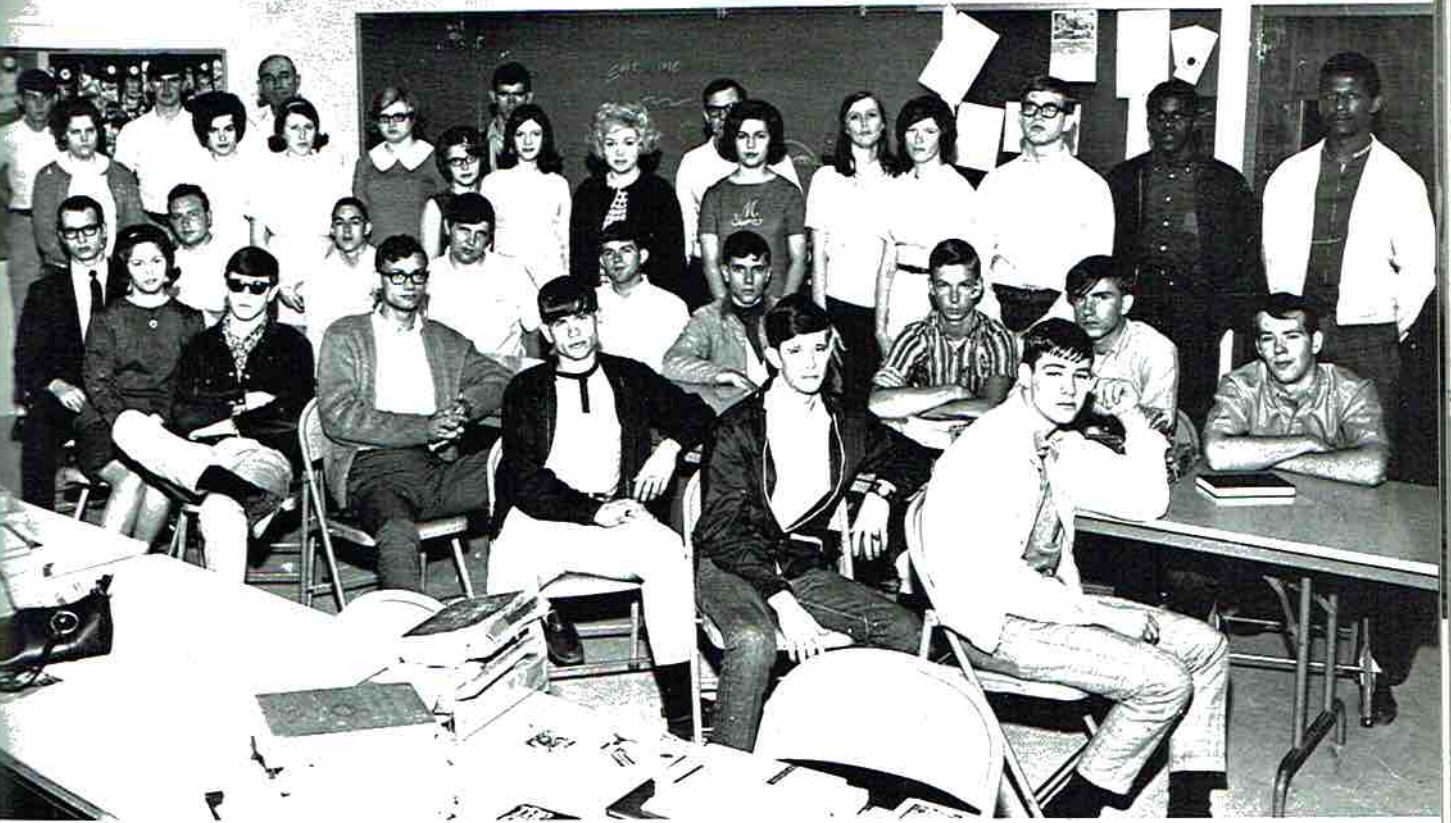

1st ROW: Jim Williams, Elaine Venable, Kert Reedstrom, Gene Holder, Mike Clark, Gary Hunter, Ronald Webb.
 2nd ROW: Johnny Bullock, Jimmy Hampton, Terry Fowler, Larry Holder, Steve Keller, Tommy Garner, David Thompson, Billy Holcomb. 3rd ROW: Robert Turner, Betty Venable, Joe Ed Keller, Nalda Ledbetter, Mr. Porch, Diane Wilson, Charlotte Rice, Agnes Cornelison, Thomas Holt, Diane Edwards, Janice Phillips, Robert Kilgro, Betty Murphy, Virginia Saint, Caroline Garner, James Etherton, Leon Callaway, Sammy Harris.

Diversified Occupations

Officers

Reporter----- Diane Edwards
 President----- Gene Holder
 Vice-President----- Gary Hunter
 Sponsor----- Mr. Porch
 Sec. -Treas. ----- Janice Phillips

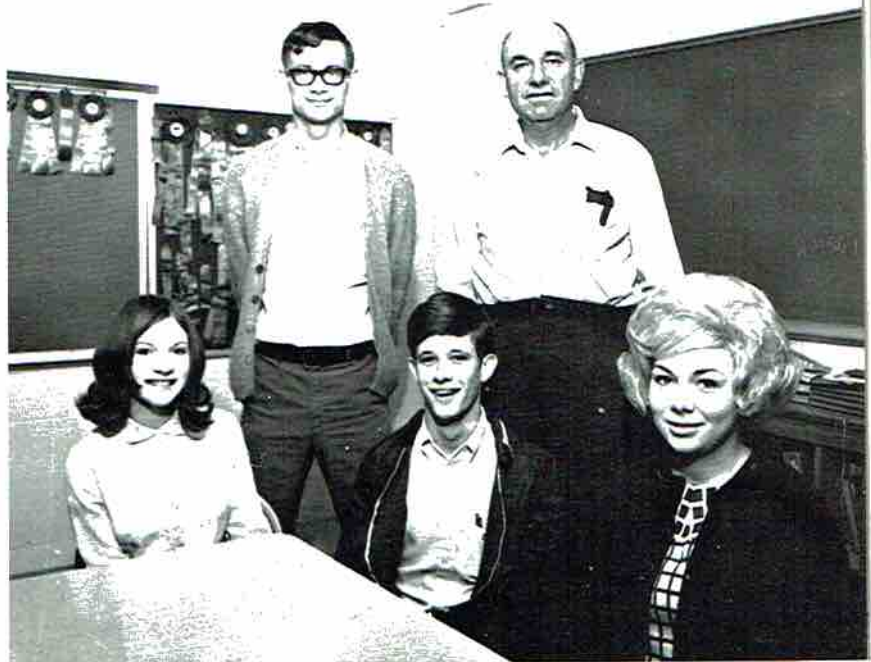



Vicki Pickett, Cynthia Cabiness, Mitzi Collins, Jane Moody, Belinda Butler, Nita Price, Jane Muse, Rhonda Larsen, Cheryl Broome, Tim Buck, Jeannie Frederick, Ingrum Bankston, Martha Peet, Judy Peet, Martha Gist, Amy Collins, Robert Dawson, Melanie English, Mel Klepper, Dan Carter, Richard Benton, Cassandra Lewis, Jackie Smith, Jennifer Bellomy, Pam Hodges, Rhonda Moore, Mr. Taylor, Sponsor, Evelyn Gant, Jordan Jacobs, Paula Carter, Micky Nichols, Steve Kennamer, Steve Hamlet, Debbie Dawson, Teresa Lewis, Beth Collins, Sharon McCamy, Rick Henley, Paul Holland, Bill Tally, Carolyn Webb, Mary Campbell, Tom Wright, Nancy Page, Anita Kern, Jerry Sherrell, Hugh Boyd Wicks, Gary Nixon, Betty Howland, Gale Sheppard, Bill Page, Derenda Nichols, Cary Heath, Nancy Prentiss, Joe Tubbs.

Mike B
lin Ca
Anders
George

Spanish Club

Officers

President----- Tom Wright
Secretary----- Anita Kern
Sponsor----- Mr. Taylor

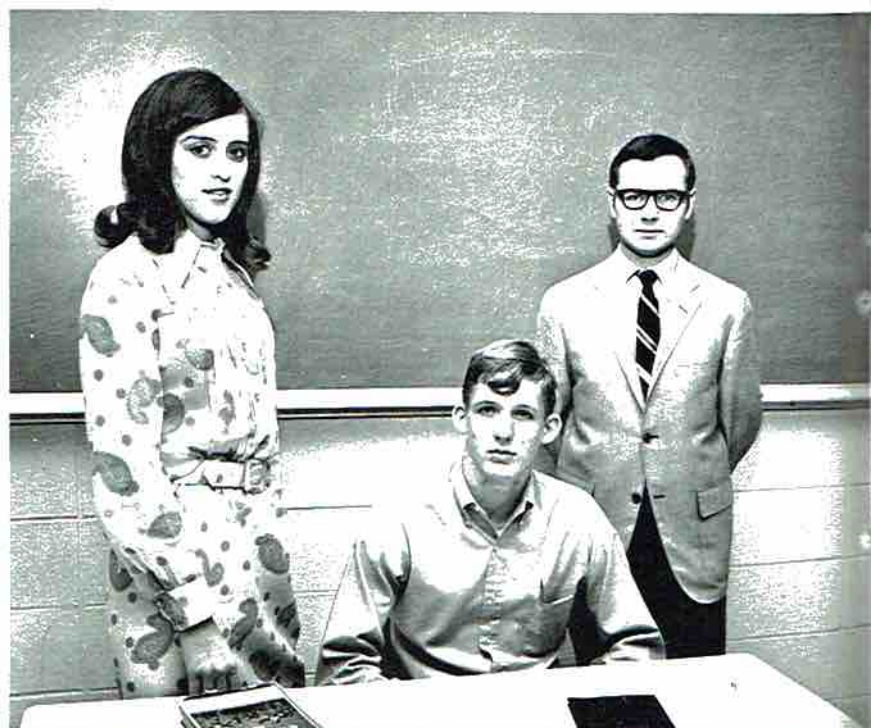



Mike Barclay, Debbie Holland, Molly Baxter, Margaret Hodges, Lee Smith, Craig Henshaw, Ronnie Crawford, Hamlin Caldwell, Sandy Gentle, Beth Akin, Kathy Munroe, Wally Perkins, Mr. Taylor, Sponsor, Holly Caldwell, Joan Anderson, Ronnie Sanders, Harold Harris, Linda Hardric, Rita Pace, Joy Wininger, Madeana Tally, Nonnie English, George Amrhein, Andy Eagle, Charles Cook, Grady Gattis.

French Club

Mr. William Taylor, Sponsor





1st ROW: Betty Sparks, Susan Washington, Judy Mount, Marsha Higginbotham, Nita Price, Brenda Phillips, Angie Devers, Marsha Thomas, Leslie French, Morgan Rousseau, Mrs. McCord - Sponsor, Sandra Brandon, Marsha Pittman, Rita Muse, Barbara Bradford, Susan Nichols, Wanda Dodson, Debbie Campbell, Becky Green, Becky White, Robert Lee, Kenneth Woosley, Vicky Hart, Patsy Talley, Debbie Thomas, Linda Bradford, Pam Sanders, Ann Brandon, Shelia Holt, Elaine Warren, Linda Hamilton, Jeana Bacon, Jackie Talley, Reba Harris, Cathy Combs, James Walker, James Duckworth, Eddie Harlow, Charles Harris.

Glee Club

Officers

- Nita Price ----- President
- Morgan Rousseau ----- Treasurer
- James Duckworth ----- Conductor
- Robert Lee ----- Pianist
- Brenda Phillips ----- Secretary
- Sandra Brandon ----- Vice-President
- Mrs. McCord ----- Sponsor







Scottsboro High School

1968 Football Schedule

Sept. 6 - Austin----- There
 Sept. 13 - Hixon----- Here
 Sept. 27 - Albertville---- H
 Oct. 4 - Athens----- There
 Oct. 11 - Arab----- There
 Oct. 18 - Winchester---- H
 Oct. 25 - Guntersville---- T
 Nov. 1 - Fort Payne--- -Here
 Nov. 8 - Boaz----- Here
 Nov. 16 - Sheffield--- There
 - All Games 8:00 P.M.



COACHES: Wayne Brothers, Bill Hawkins, and Harold Bobo.

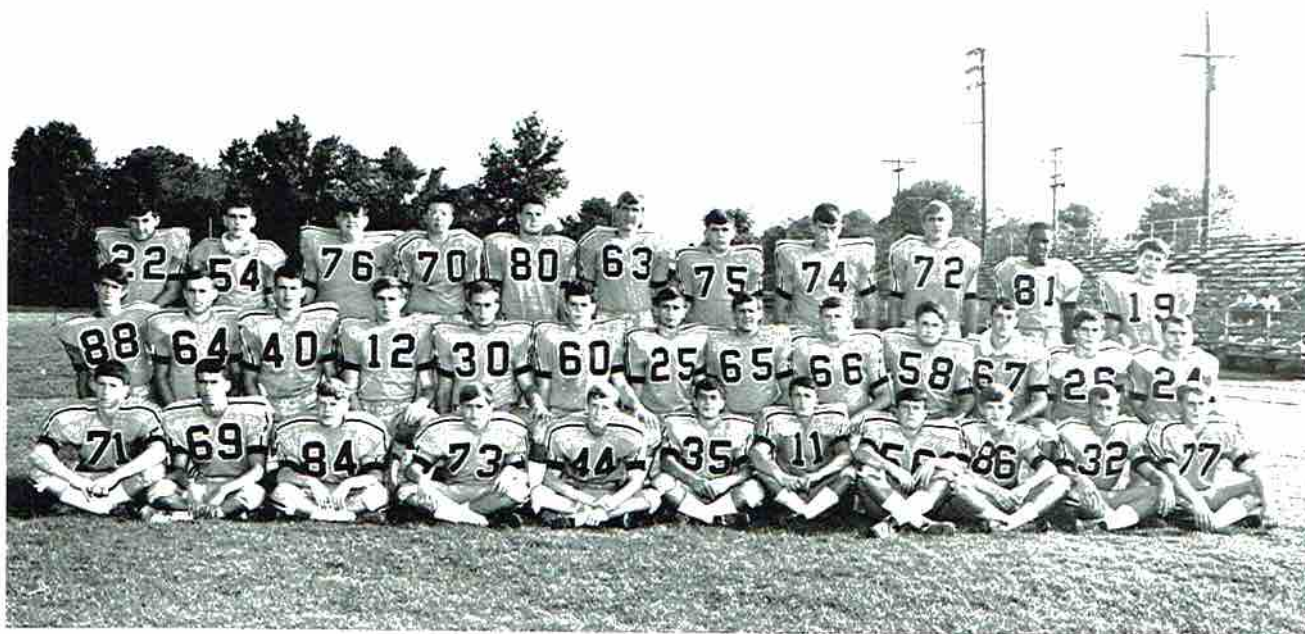

FRONT ROW: H. Wicks, M. Guinn, F. Whitworth, S. Johnson, T. Wright, V. Gentles, R. Dawson, T. Crawford, B. Yates, R. Thompson, J. Williams. SECOND ROW: D. Patrick, R. Chapman, T. Michaels, D. Hodges, D. Presley, J. Williams, L. Rounsavall, T. Crumbly, V. Etherton, G. Jacobs, B. Childers, I. Bankston, P. Presley. THIRD ROW: J. Bolton, R. Johnson, D. Judge, G. Hall, V. Leonard, H. Caldwell, L. Morris, J. Anderson, H. Caldwell, B. Talley, P. Holland.



Senior Squad

KNEELING: J. Bolton, R. Chapman, D. Patrick, B. Childers, G. Jacobs, T. Crumbly, L. Rounsavall. STAND-
ING: D. Judge, D. Hodges, D. Presley, J. Williams, G. Hall, J. Anderson.



PRAYING FOR A VICTORY!!!

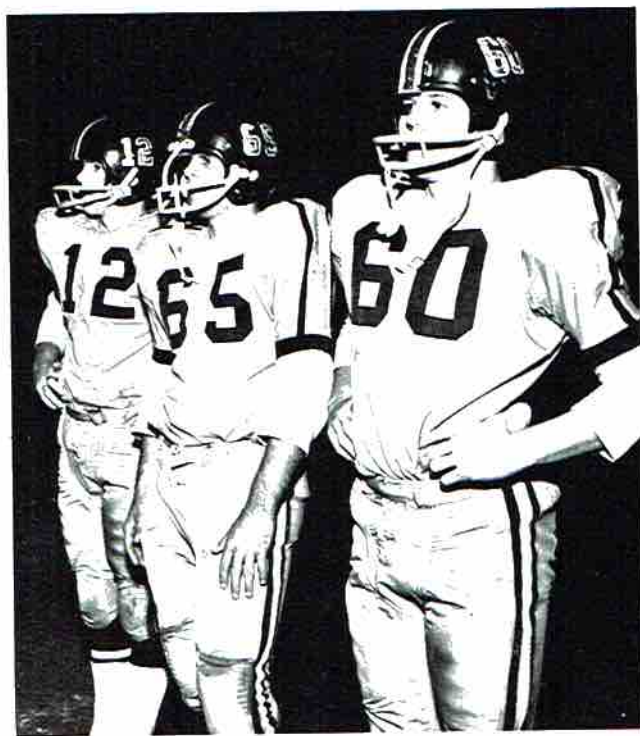

THE THREE STOOGES



JAMES ANDERSON - End



INGRUM BANKSTON - Wingback



JOHNNY BOLTON - Wingback



VHER



RAY CHAPMAN - Guard



BARRY CHILDERS - Guard

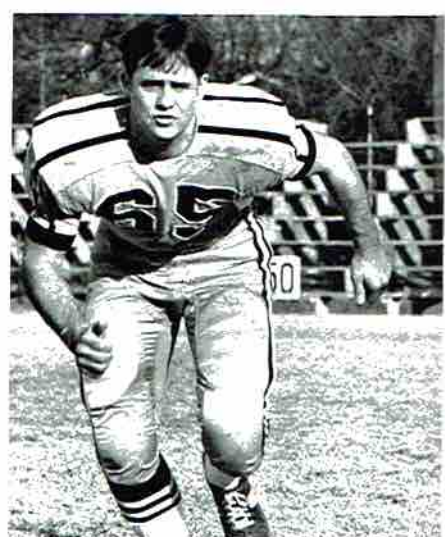

TOMMY CRUMBLY - Guard



DURWOOD



GLEN DAY - End



ROBERT DAWSON - Quarterback

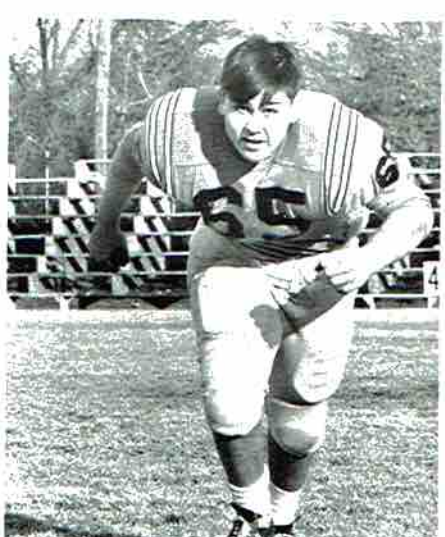

CHARLES DERRICK - Guard



RUD

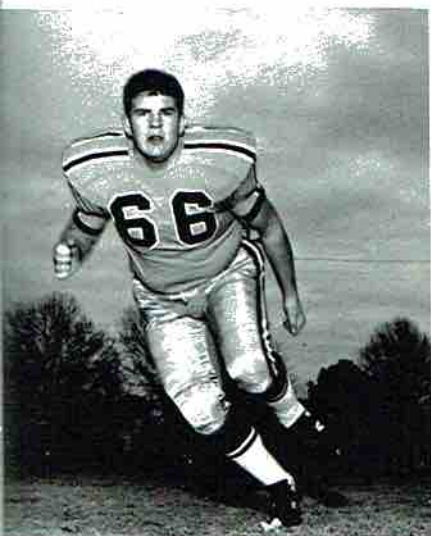

VHERN ETHERTON - Guard

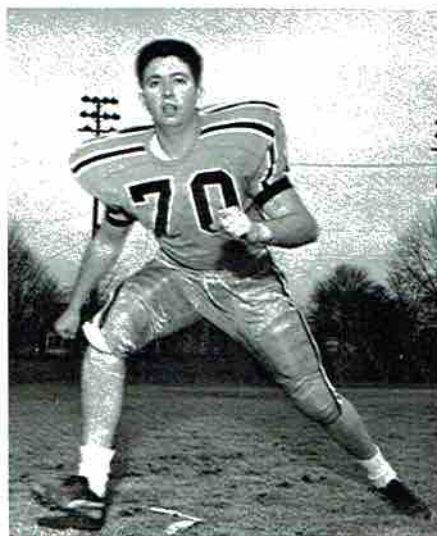

GARY HALL - Tackle



DOUG HEREFORD - Tackle



DURWOOD HODGES - Quarterback

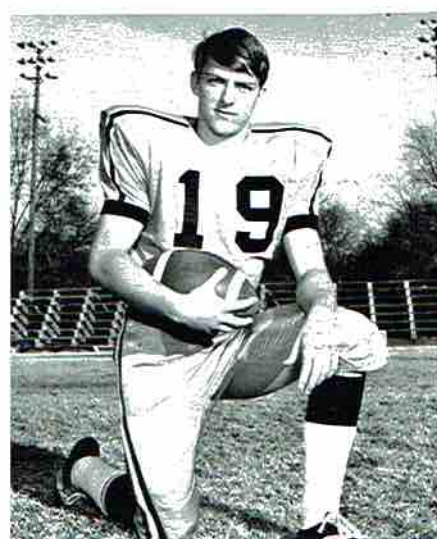

PAUL HOLLAND - Quarterback

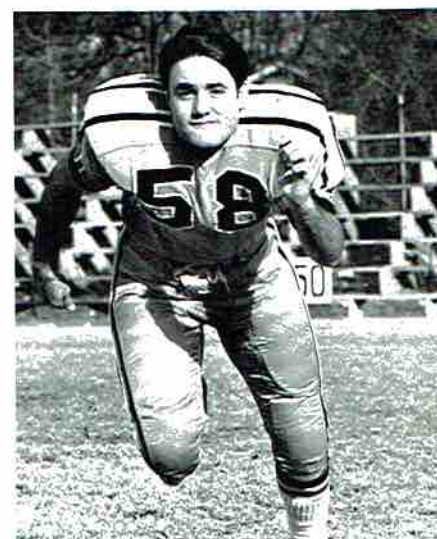

GRADY JACOBS - Center



RUDY JOHNSON - Center

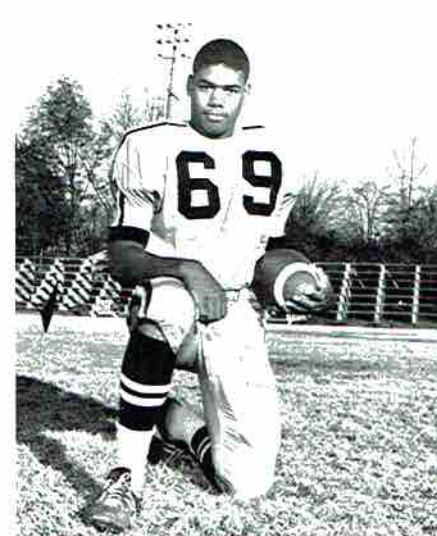

WALLACE JOHNSON - Fullback

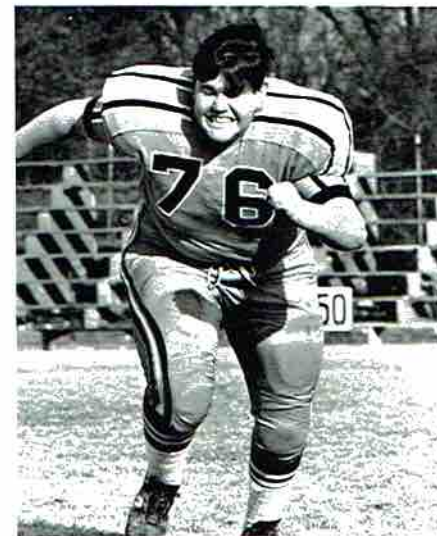

DONALD JUDGE - Tackle



TEDDY MICHAELS - Tailback

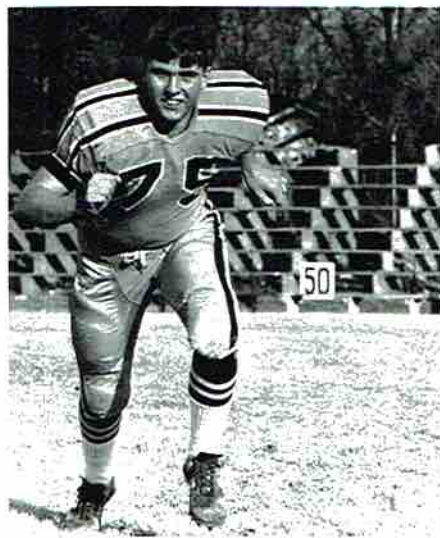

LARRY MORRIS - Tackle



DICKEY PATRICK - End



DAVID PRESLEY - Fullback



PAT PRESLEY - Fullback

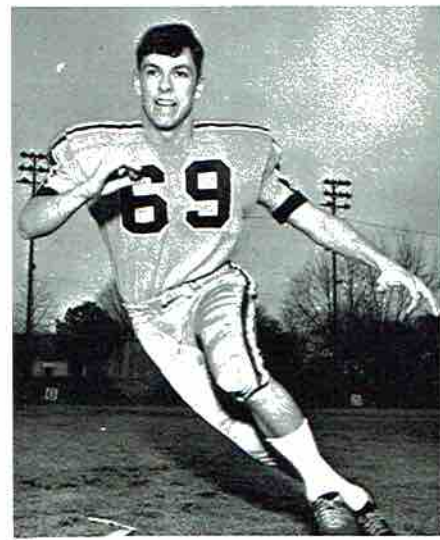

MIKE QUINN - Guard

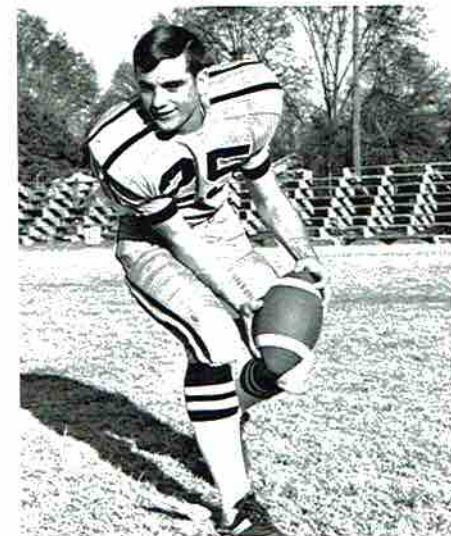

LARRY ROUNSAVALL - Split End



JOHN WILLIAMS - End



ALVIN HOLT - Manager



FRONT
Gentle
Hamli
Sander

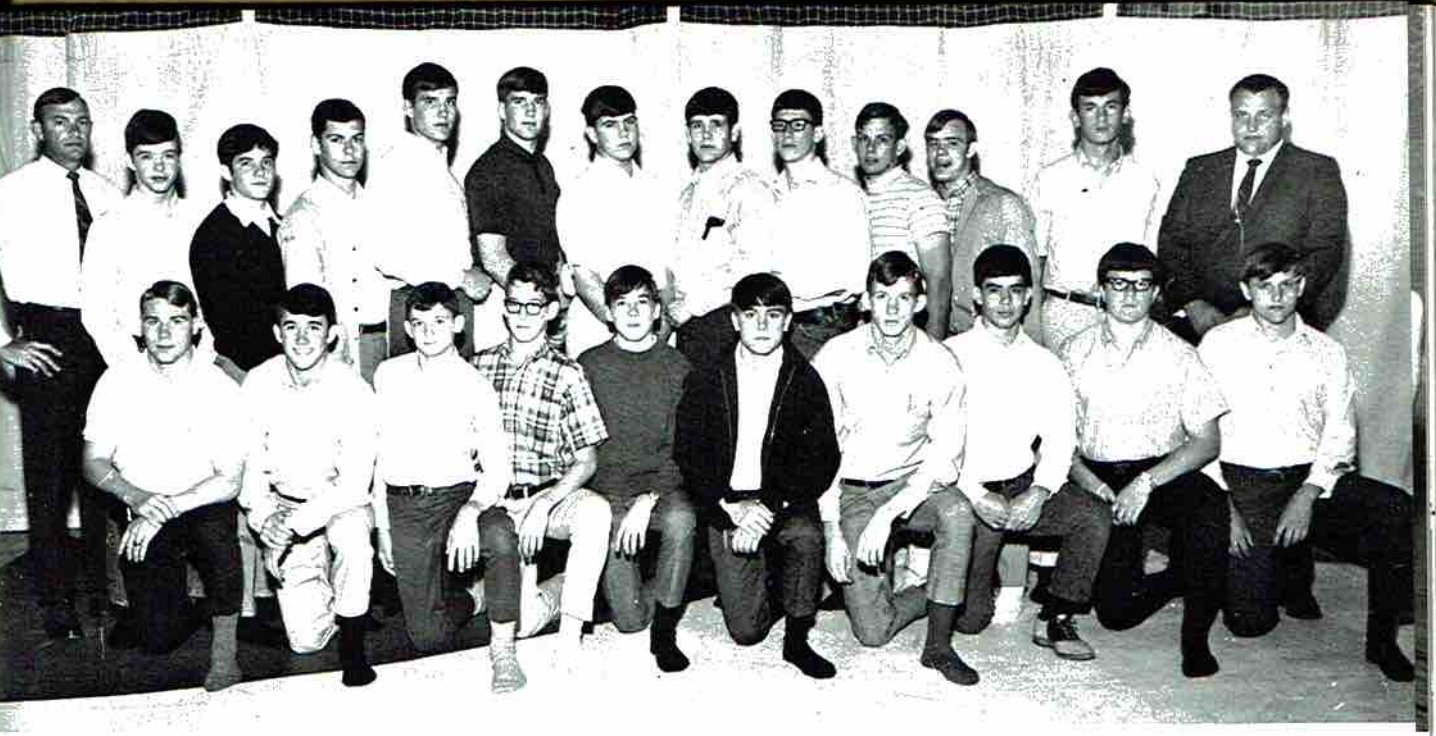

Wrestling Team

FRONT ROW: Pat Presley, Robert Dawson, Eddie Cisco, Walt Wright, David Fredrick, Jim Davis, Tom Wright, Van Gentle, Tom Ed Crawford, Steve Johnson. BACK ROW: Coach Brothers, Bob Yates, Ingram Bankston, Mike Guinn, Hamlin Caldwell, Holly Caldwell, Larry Morris, Rudy Johnson, Hugh Wicks, Randy Cash, Johnny Holcomb, Ronnie Sanders, Coach Hastings.

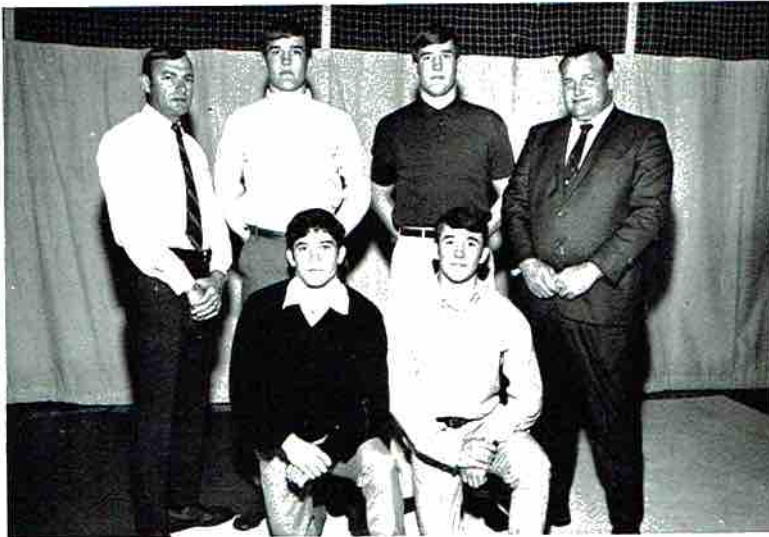

State Tournament Place Winners

KNEELING: Ingram Bankston, Robert Dawson. STANDING: Coach Brothers, Hamlin Caldwell, Holly Caldwell, Coach Hastings.



"A" Team

Howard Hill, Gene Hess, Billy Webb, Dennis Dawson, Winfred Edmonds, Sam Isbell, Leon Calloway, Eddie Brandon, Barry Talley, Steve Hamilton.

Char
Tall

Schedule

Scottsboro	96	New Hope	75
Scottsboro	76	Woodville	78
Scottsboro	85	Ft. Payne	52
Scottsboro	69	Emma Sansom	82
Scottsboro	52	Etowah	87
Scottsboro	64	Phillips	63
Scottsboro	95	Woodville	58
Scottsboro	77	Guntersville	76
Scottsboro	64	Huntsville	54
Scottsboro	88	Huntsville	86
Scottsboro	66	New Hope	59
Scottsboro	61	Phillips	52
Scottsboro	69	Butler	90
Scottsboro	54	Pisgah	64
Scottsboro	93	Guntersville	102
Scottsboro	59	Butler	85
Scottsboro	109	Emma Sansom	78
Scottsboro	77	Ft. Payne	60
Scottsboro	74	Pisgah	70



COACH Q. K. CARTER



"B" Team

Charles Elliott, Roger Linville, Larry Thompson, Ronnie Crawford, Mike Barclay, Jackie Bass, Dennis Dawson, Barry Talley, Doug Keller.

Schedule

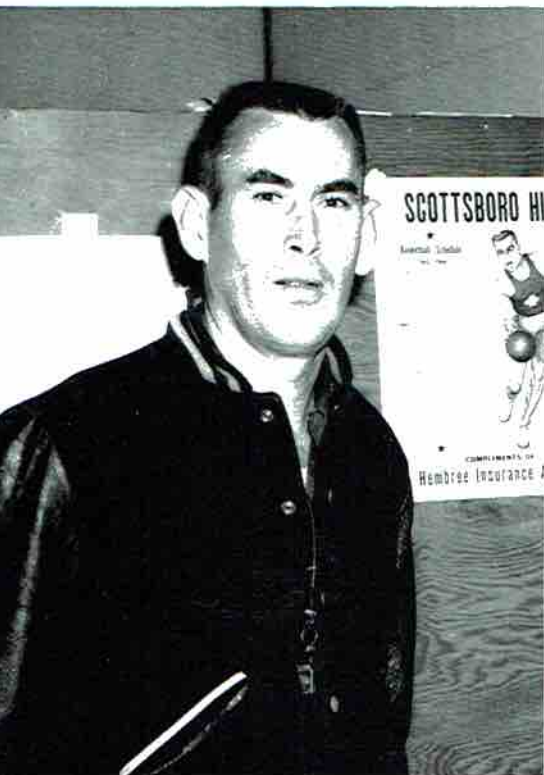

COACH SAM HAMBRICK

Scottsboro	68	Woodville	69
Scottsboro	81	Ft. Payne	60
Scottsboro	65	Emma Sansom	58
Scottsboro	56	Etowah	42
Scottsboro	70	Butler	68
Scottsboro	50	Scottsboro 9th	51
Scottsboro	96	Woodville	60
Scottsboro	74	Guntersville	63
Scottsboro	59	Huntsville	61
Scottsboro	43	Huntsville	74
Scottsboro	81	New Hope	71
Scottsboro	52	Butler	81
Scottsboro	56	Pisgah	54
Scottsboro	75	Guntersville	78
Scottsboro	58	Butler	64
Scottsboro	63	Emma Sansom	61
Scottsboro	58	Ft. Payne	47
Scottsboro	72	Pisgah	50

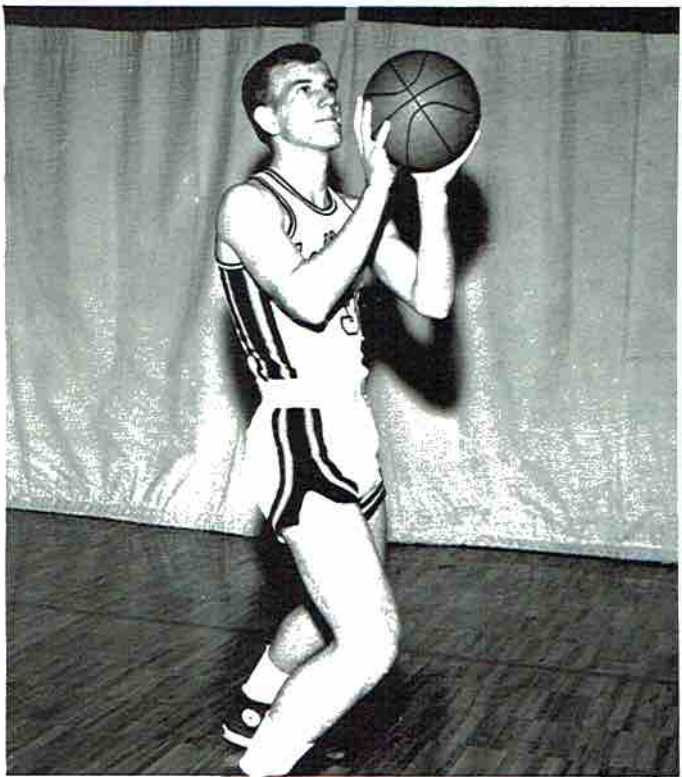

EDDIE BRANDON

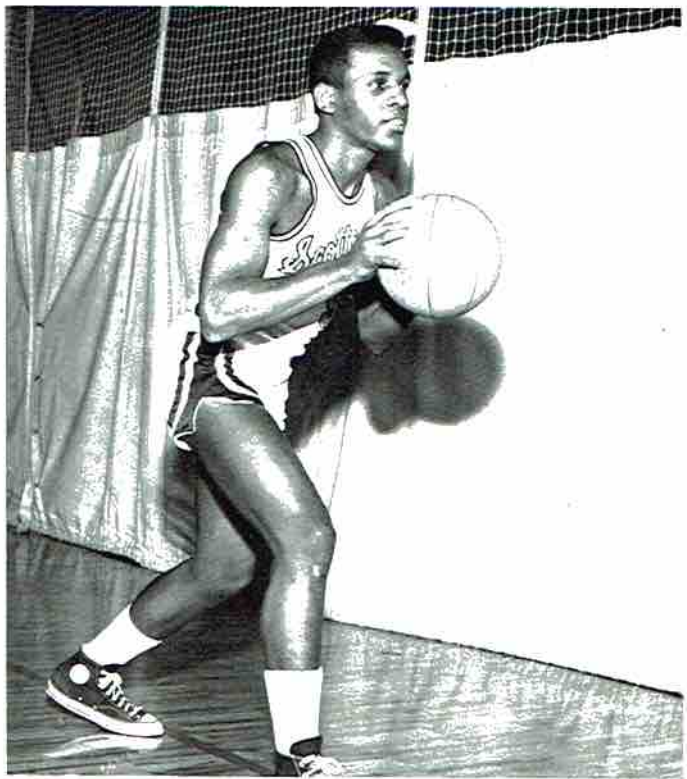

LEON CALLOWAY

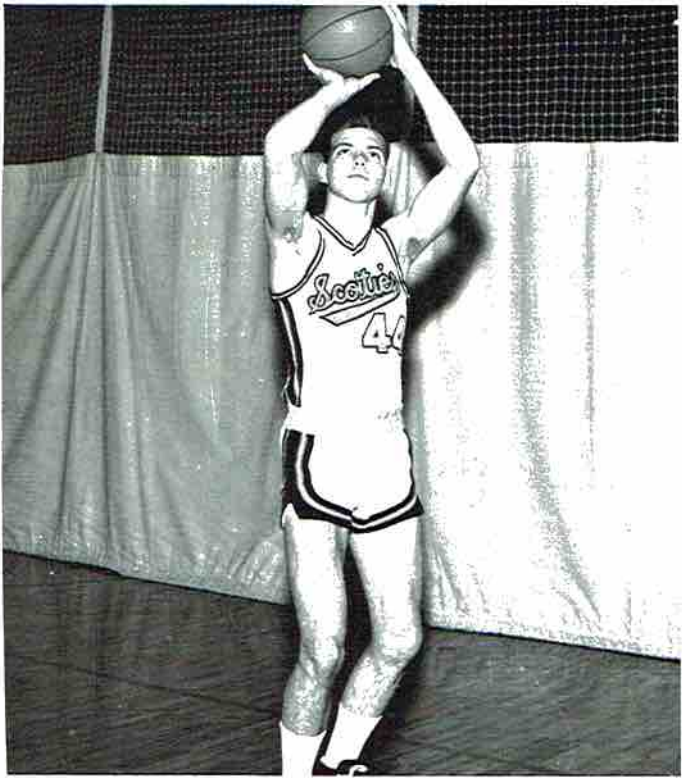

WINFRED EDMONDS

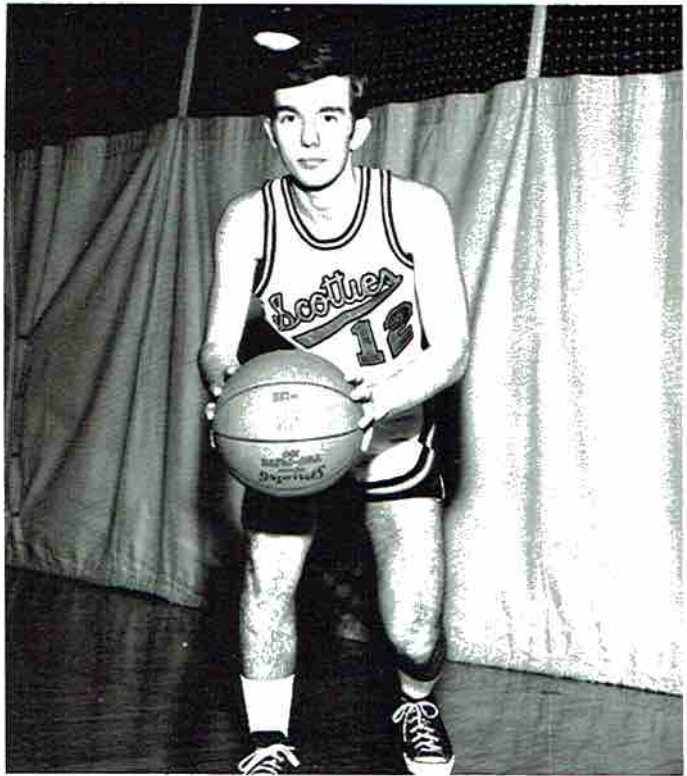

STEVE HAMILTON

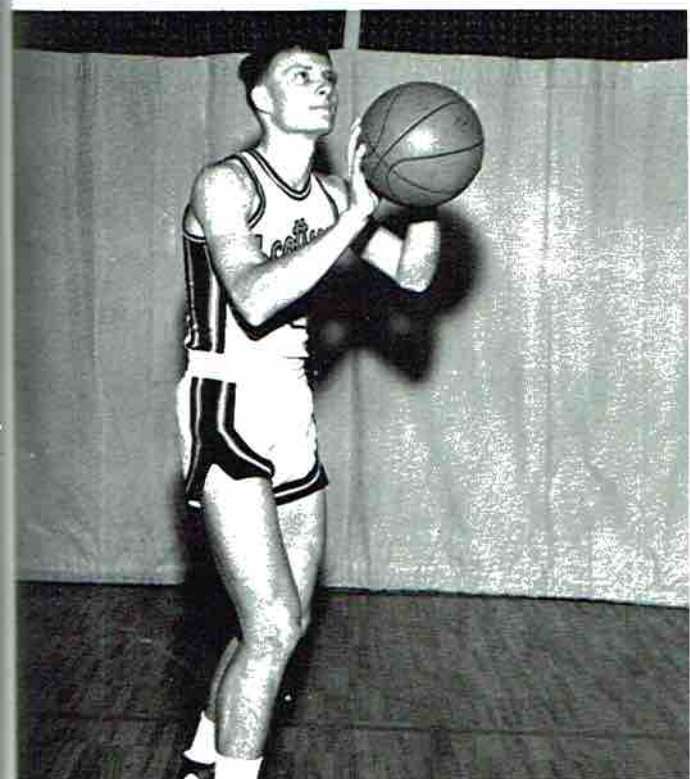

GENE HESS



HOWARD HILL

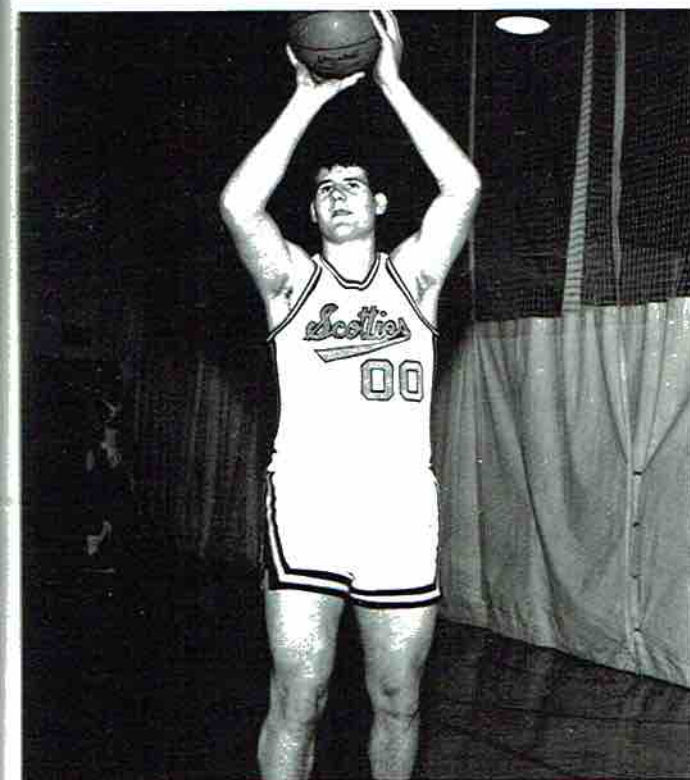

SAM ISBELL

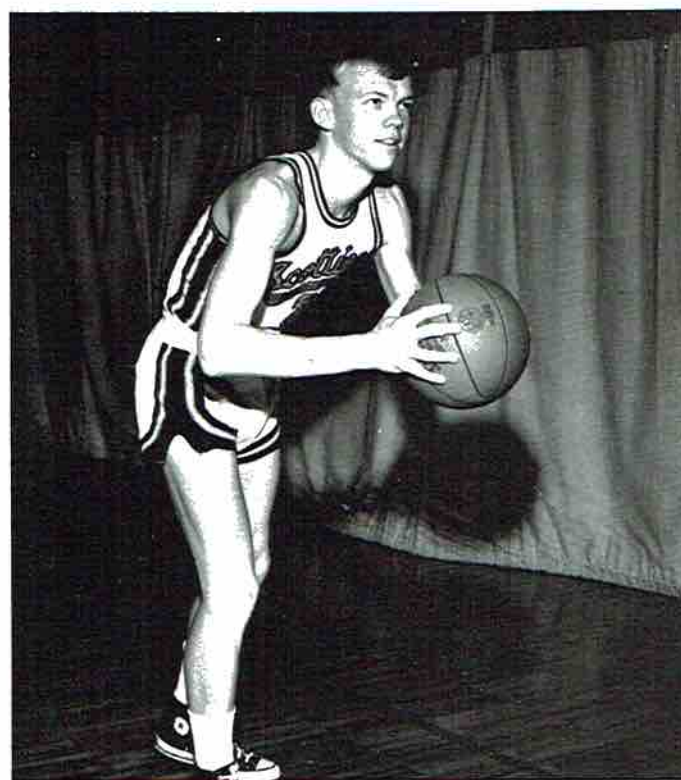

BILLY FRANK WEBB

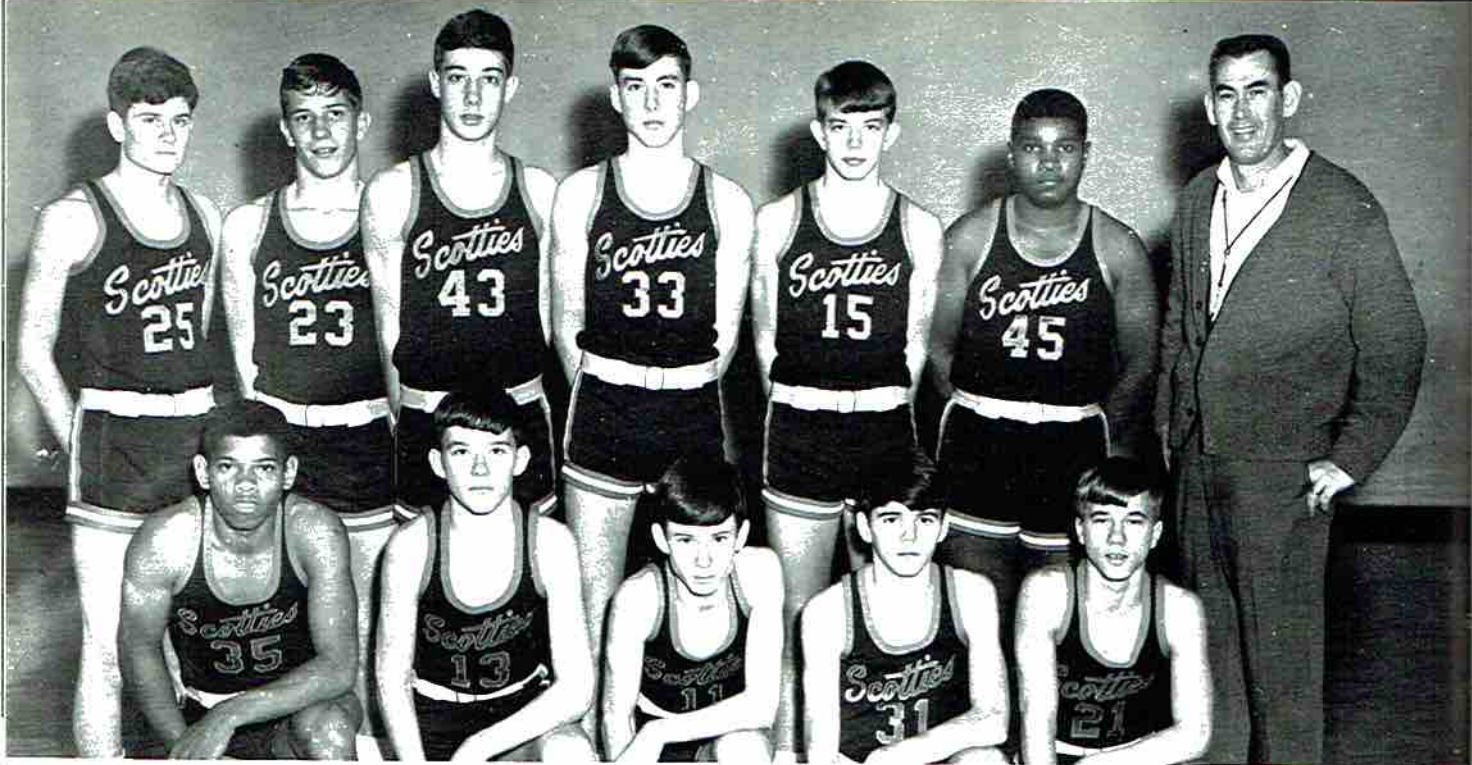

9th Grade

KNEELING: Fred Edmondson, Bruce Yates, Mike Hammer, Buzzy Alley, Mike Cobb. STANDING: Duaine Griggs, Eddie Southead, Glen Cornelison, Phillip Campbell, Johnny Swift, Lonnie Hendrix, Coach Sam Hambrick, Jr. Coach.

Schedule

Scottsboro	38	Boaz	28	Scottsboro	83	Sylvania	49
Scottsboro	50	Henagar	44	Scottsboro	67	Henagar	43
Scottsboro	74	Ft. Payne	31	Scottsboro	46	Dutton	25
Scottsboro	62	Pisgah	25	Scottsboro	57	Ft. Payne	39
Scottsboro	69	Decatur	28	Scottsboro	58	D. A. R.	56
Scottsboro	34	Boaz	31	Scottsboro	57	Decatur	34
Scottsboro	57	Dutton	42	Scottsboro	42	D. A. R.	28
Scottsboro	55	Scottsboro "B"	54	Scottsboro	69	Guntersville	34
Scottsboro	50	Guntersville	26	Scottsboro	65	Pisgah	27

First Place Trophies

Boaz Tournament

Christmas Tournament

County Tournament

District Tournament



On Yo



Things



On Your mark! Get set - GO!



Gee! I'm a nervous wreck!

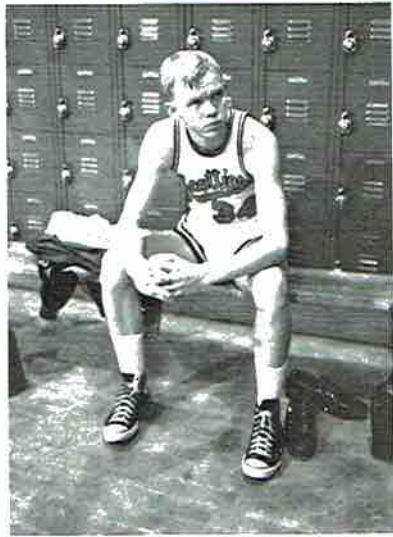

Why is it always me?



"Big Dog" does it again.



Heads - Scotties win, Tails - Pirates lose.

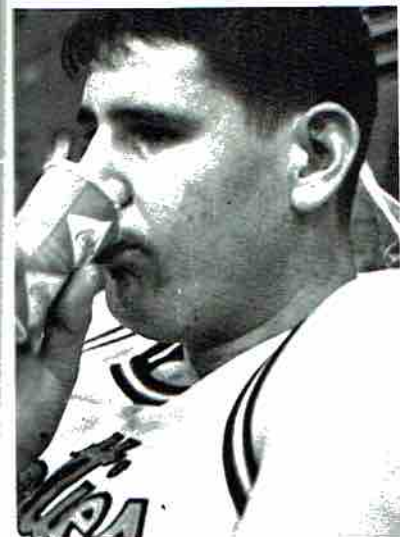

Things go better with Coke!

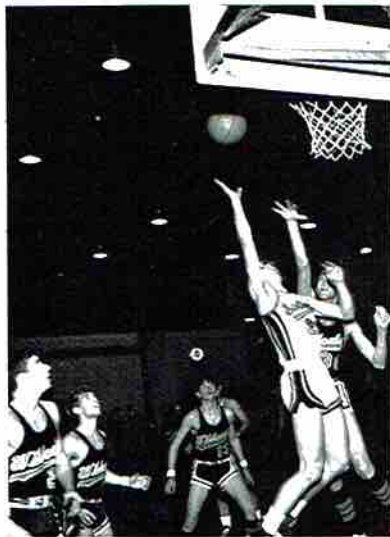

Woops! I missed it!



Gosh! You've grown!

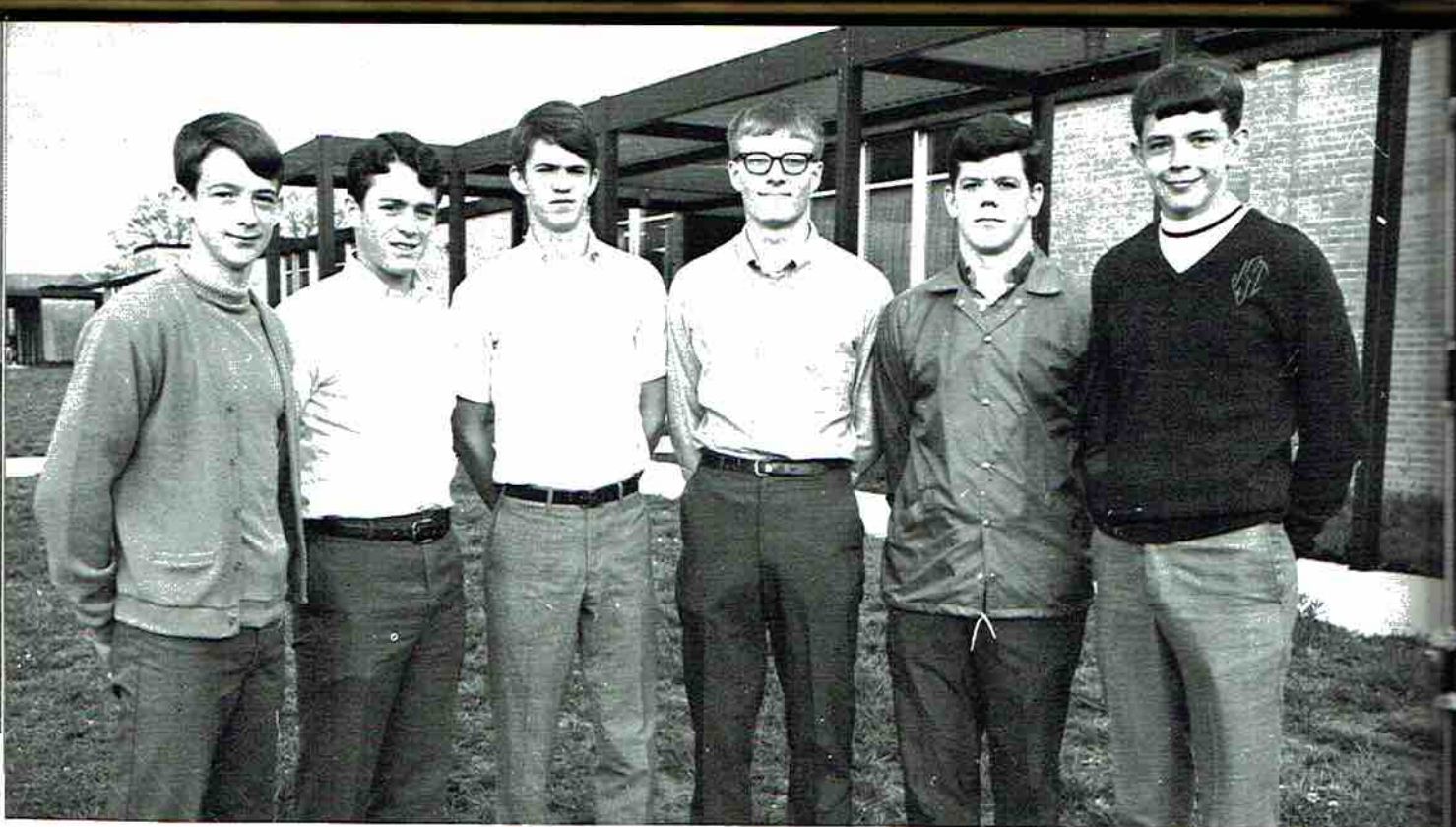

Golf Team

Joel Dean, Tim Buck, Dickey Patrick, Gene Hess, John Williams, Johnny Swift.



COACH BILL HAWKINS

ad specimen book



THE STAFF
GUIDE TO A
BETTER
YEARBOOK

TAYLOR PUBLISHING COMPANY

Yearbook Advertising Contract

This is understood to accept the advertising in the yearbook for the publisher by _____
Name of the advertiser to be _____
and to be published in the yearbook by _____
Name of the publisher to be _____
The advertiser shall be responsible for the design and content of the advertisement and shall be responsible for the payment of the advertising charges.

Name _____
Address _____
City _____
State _____
Zip _____



THE SENTINEL AGE

Published
Sunday and Thursday

Jackson County's Oldest and Largest
Newspaper

FRED J. BUCHEIT, Publisher
Scottsboro, Ala. 35768 574-1020

SCOTTSBORO AIR CONDITIONING & SHEET METAL CO.

119 Broad Street
Scottsboro, Alabama

Day Phone
574-4220

Night Phone
574-3225
574-2928

Piggly Wiggly

★ 414 East Willow Street

★ 705 S. Broad Street

Two Locations To Serve You Better.

WITH COMPLETE PHARMACY DEPARTMENT
AT DISCOUNT PRICES

**S&H GREEN STAMPS
WITH EACH PURCHASE**



Mr. and Mrs. Emmett Hood

DOUBLE



ON WEDNESDAY

VAUGHT OIL DISTRIBUTING COMPANY

Scottsboro, Alabama

There Is Always a Big Variety to
Choose From at Your

VARIETY BAKE SHOP

108 E. Peachtree St.
Scottsboro, Alabama

Owned and Operated by
FRED AND REBA CASTEEL

McCAMY DRUGS

248 S. Broad
Scottsboro, Alabama

574-1672



GULF OIL PRODUCTS

Scottsboro, Alabama

M. F. GARDNER, Distributor

ONE HOUR "MARTINIZING"

The Most in Dry Cleaning
Shirts Laundered to Proud Perfection

Phone 574-4211



**MARY'S STYLE-O-RAMA
&
COUNTRY BARBER SHOP**

Compliments
of

**F. D. PROCTOR
TRACTOR CO.**

Scottsboro
Ford Tractors and Equipment

BENHAM CORPORATION

"Go, Wildcats, Go"

**ELECTRIC POWER BOARD OF THE
CITY OF SCOTTSBORO**

Phone 574-2680

Scottsboro, Alabama

**SCOTTSBORO AUTOMATIC
TRANSMISSION**

415 W. Willow

Phone 574-4232



MEADOW GOLD DAIRIES

"Jackson County milk for Jackson County people"



Phone 574-1201

Scottsboro, Alabama

PARK'S

"SOONER OR LATER YOUR FAVORITE
STORE"

574-1162

574-4141

JACKSON COUNTY FARMERS COOPERATIVE

Feed, Seed, Fertilizer, Gas,
Oil, and Grain

Compliments
of



108 S. Broad Street
574-3501

Hear Wildcat Action
on

WCNA-FM

Read Wildcat Action
in the

ADVERTISER

Your Home Owned News Media
115 S. Market 574-2341

HI-JACKSON WHOLESALE

Plumbing and Electrical Supplies
Scottsboro, Ala.



SHOP AT SEARS AND SAVE

Sears

SEARS, ROEBUCK AND CO.

Satisfaction Guaranteed or Your Money Back

Never a Down Payment When You Buy From Sears on Credit

302 Broad Street

Scottsboro, Alabama

Shop From Home by Phone

Call 574-4505

From

HAMMER'S

"WHERE THERE IS ALWAYS SOMETHING NEW!"

to

the Class of '69

Scottsboro, Alabama

JOHN W. GAY, PRESIDENT

C. D. SMITH, SR., VICE PRESIDENT
JOHN H. NEWMAN, JR., EXECUTIVE VICE PRESIDENT
ALBERT C. KARRH, VICE PRESIDENT & CASHIER
MRS. JUANITA N. LANEY, ASST. VICE PRESIDENT

MRS. SUE MIDDLETON, ASST. CASHIER
MRS. LUCILLE MCLENDON, ASST. CASHIER
ROBERT H. MCCORMICK, ASST. CASHIER
ARTHUR BEARD, ASST. CASHIER

The First National Bank

P. O. Box 130

SCOTTSBORO, ALA. 35768

CONGRATULATIONS SCOTTSBORO HIGH SCHOOL STUDENTS!



W

Sc
Repr

Auto-Li

BERCO



FIRST NATIONAL BANK

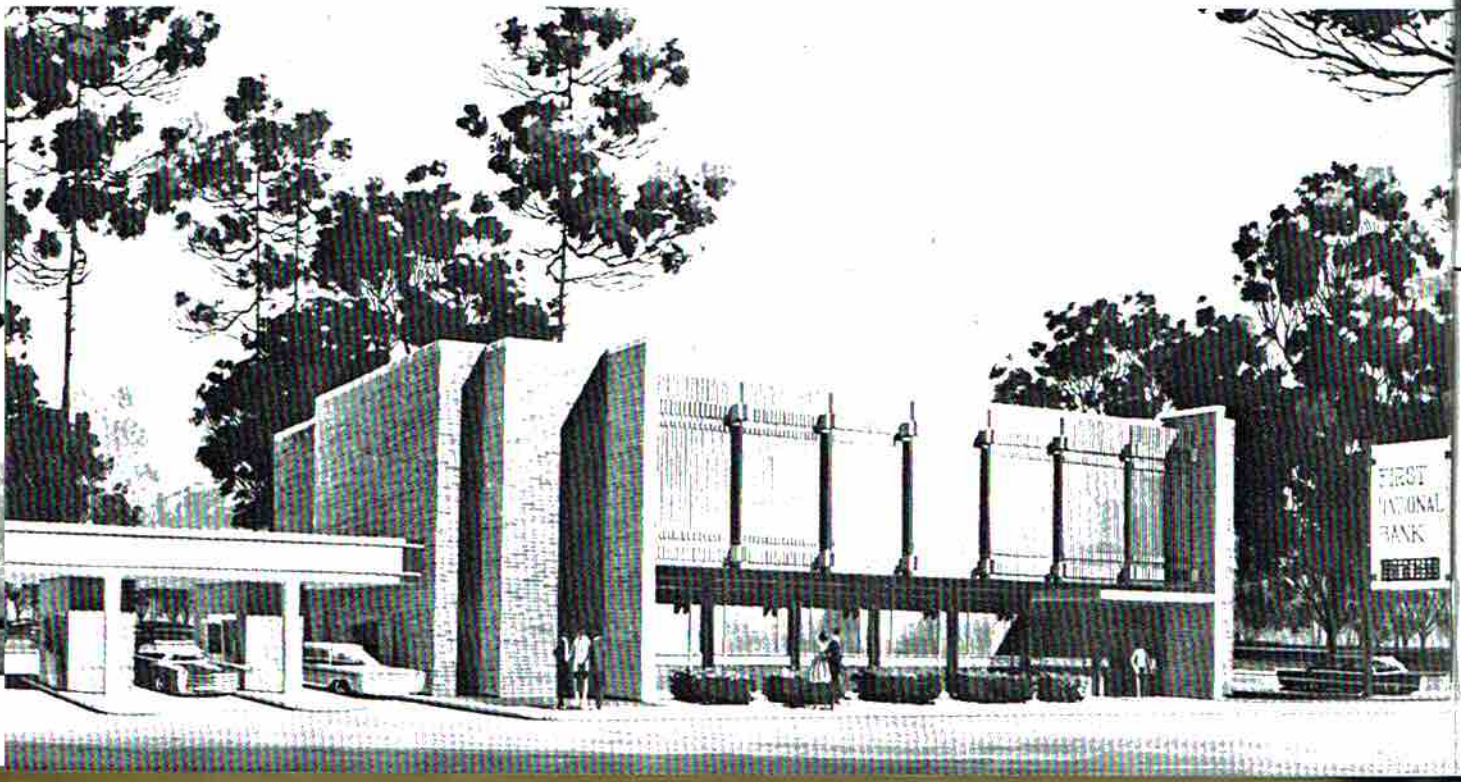

WOODSON JONES DODGE, INC.

637 West Willow St.
Scottsboro, Alabama 35768

WOODSON JONES
Owner

Phone 574-1455
Res: 638-3772



Phones: Off. 574-3149
Res. 574-1976

WELTON H. NORWOOD

P. O. Box 429

Scottsboro, Alabama 35768

Representing State Farm Insurance
Companies

Auto-Life-Fire Bloomington, Illinois



W. J. WORD LUMBER CO.

101 E. Willow

Scottsboro

Phone 574-3858

"Since 1892"

"Celebrating our 75th anniversary"
From Forest to Finish

BETTER GROCERIES



A. J. LINDSEY

Pontiac

Phone 574-1234

CAMPBELL PONTIAC-GMC CO.

308 West Willow Street
Scottsboro, Alabama



Now Open
for Business
721 S. Broad St.
Scottsboro

Offers You Fast Service Quality Food,
Courteous Service Plus Cleanliness.
Visit Us Soon. We are the Worlds Largest
Restaurant Chain. DEWITT HARDEN
Manager
Invites Everyone to Come by

BURGER CHEF

**WORD-BOLTON
FUNERAL HOME**

716 S. Broad Street
Phone 574-1066
Scottsboro, Alabama



Scottsb

**ROUGH AND TUMBLE
FURNITURE COMPANY**

"Scottsboro's Largest"

Westinghouse Speed Queen
Zenith Washers
 Simmon's

107 West Laurel St.
Phone 574-2338
Scottsboro, Alabama



LAST CHANCE

441 W. Willow Street
Scottsboro, Alabama



WORD MOTOR COMPANY, INC.



OLDS

Chevrolet and Oldsmobile
Scottsboro, Alabama



**SCOTTSBORO
TRAILER SALES**

Also Parking

Scottsboro

574-3826



574-3135

**COMFORT AIRE
HEATING & COOLING**

103 Appletree Street
Scottsboro, Alabama

GLEN WILBORN
Res. 574-4225

JOE HETHCOAT
Res. 574-2666

Compliments
of

**WORD THEATRES & VENDING CORP.
AND
WORD POPCORN CO., INC.**



Furniture

**BROWN
&
BERGMAN**

RCA - Frigidaire - Maytag

Ph. 574-1104

THE PRINTING MART

Commercial Printing
109 N. Market St.
Scottsboro, Alabama
Phone 574-3755

Compliments
of

BELLEFONTE LACE CORPORATION

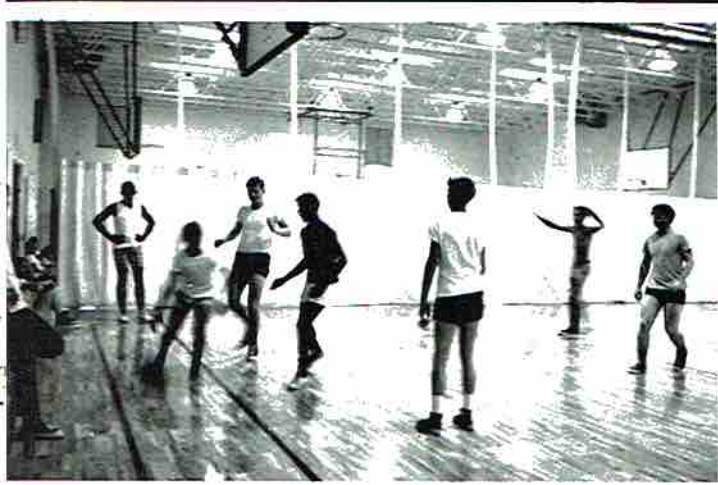

DOLBERRY'S

Radio TV Service
Admiral Television
Sales and Service

Phone: 574-3001
112 East Peachtree St.
Scottsboro, Alabama

KENNAMER'S MILL END STORE

"Your Complete One Stop Sewing
Supply Center"

Phone 574-3157
Scottsboro, Alabama



C & H COMPANY

125 E. Peachtree Street

Scottsboro, Alabama

Dresses by - Nannette and Cinderella

Shirts - Sport and Dress by Campus

Work Clothes - by Dickey

Shoes and Clothing for the Entire Family at Your Friendly C & H Store.

Headquarters for Better Values

BUTLER AND KENNAMER WHOLESALE COMPANY



Rexall DRUGS

W. H. PAYNE
DRUG CO.

Ph. 574-2140

Scottsboro, Alabama

PATRICK LUMBER COMPANY

615 E. Willow St.
574-2211

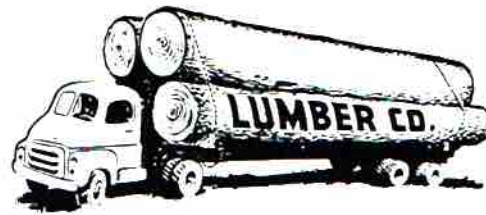

FIRST FEDERAL SAVINGS AND LOAN ASSOCIATION

of Jackson County

Scottsboro, Ala.
"Insured Savings"
Member

Federal Home Loan Bank System



JIM PITT'S



Flowers

Flowers for Every Occasion
Gifts of Good Taste.

Decorative Accessories

Flowerphone
574-1718

GIST STUDIO

602 S. Broad St.
Scottsboro, Ala.

CONGRATULATIONS, SENIORS!



**J. C. JACOBS
BANKING COMPANY**

LADIES' & CHILDREN SHOPPE



Clothes
Phone

Compliments of

BALLET FABRICS, INC.



**SEBRING TRUCK AND
TRACTOR CO.**



LAWRENCE SEBRING, Owner

134 East Peachtree Street
Scottsboro, Alabama
Phone 574-3031



DARWIN'S

Clothes and Shoes for the Entire Family

Phone 574-2667 Scottsboro, Alabama



CAMPBELL OIL CO., INC.

Pure Oil Products

Scottsboro, Alabama
Phone 574-1310

KATIE'S

LIBERTY RESTAURANT

Home Made Pies and Food
907 E. Willow Street
Scottsboro, Alabama

CRAWFORD CLEANERS

105 E. Appletree Street
Scottsboro, Alabama
Phone 574-3212

Compliments
of

JOHNSON'S SUPERMARKET



WROS

RADIO STATION
The Friendly Station
100 Watts AM Power
Non-Directional

Scott Street
Scottsboro, Alabama

CONGRATULATIONS,
SENIORS!



SCOTTSBORO COCA-COLA
BOTTLING COMPANY

GENERAL EQUIPMENT COMPANY, INC.

Highway 72 East

Airport Road

P.O. Box 845

Phone 574-3409



Scottsboro, Alabama 35768

Form **BUICK**

HUBB MOTOR COMPANY, INC.



OPEL

Phone 574-1139 514 West Willow Street

Scottsboro, Alabama 35768



Pho

HEMBREE INSURANCE AGENCY



Phone 574-1279

Scottsboro, Alabama

SCOTTSBORO BUSINESS MACHINES



SCOTTSBORO WHOLESALE CO.

Wholesale Grocers

Scottsboro, Alabama

Telephone 574-1334

301 North Houston St.

Distributors of

Sunflour Dixie Lily Flour

Sunflower Corn Meal

Stokely Canned Foods

Van Camp Canned Foods

Bama Foods

Happy Kids Products

Gorton Frozen Seafoods

Jewell Frozen Chicken

Pet Ritz and Swiss Miss Pies

Morton Dinners and Meat Pies

Sealdsweet Frozen Orange Juice

SUPPLY HEADQUARTERS FOR

Shopworth Stores

Phone

LO

Diamon

Compliments
of

LARKINSVILLE GIN CO.

GRIDER'S GROCERY



Highway 35

SHOOK LAUNDRY & CLEANERS

Phone 574-2476 Scottsboro, Alabama

THRASHER GARAGE

Highway 72 East

Phone 574-4254
Scottsboro, Alabama

RALPH THRASHER
Res. Phone 574-4391

WALES JEWELRY CO.

Gifts That Last, Serving
Scottsboro and Jackson
County for Over 35 Years.
No Extra Charge for Credit

Phone 574-2941
Scottsboro, Alabama

DAVIS CLEANERS

Phone 574-3449

LORCH'S DIAMOND SHOP

125 East Laurel St.
Scottsboro, Alabama

Phone 574-4515



**FRED SINGTON
INCORPORATED**

ATHLETIC EQUIPMENT THAT SCORES

Huntsville
404 Governors Drive

Birmingham
2071 5th Avenue North

Gadsden
510 Broad Street

**HIBBET & SONS
SPORTING GOODS**

111 N.

P. O. Box 388
1242 Florence Boulevard
Florence, Alabama 35630

108 W.

**COPELAND TIRE
COMPANY, INC.**

GO, WILDCATS!

"The Straight Talk Tire People"
"Car Care Center"

301 Market Street - Phone 574-3319
Scottsboro, Alabama

B. F. Goodrich Truck Passenger Tires
With Complete Auto Service

B. F. Goodrich Truck Tires
Road Service

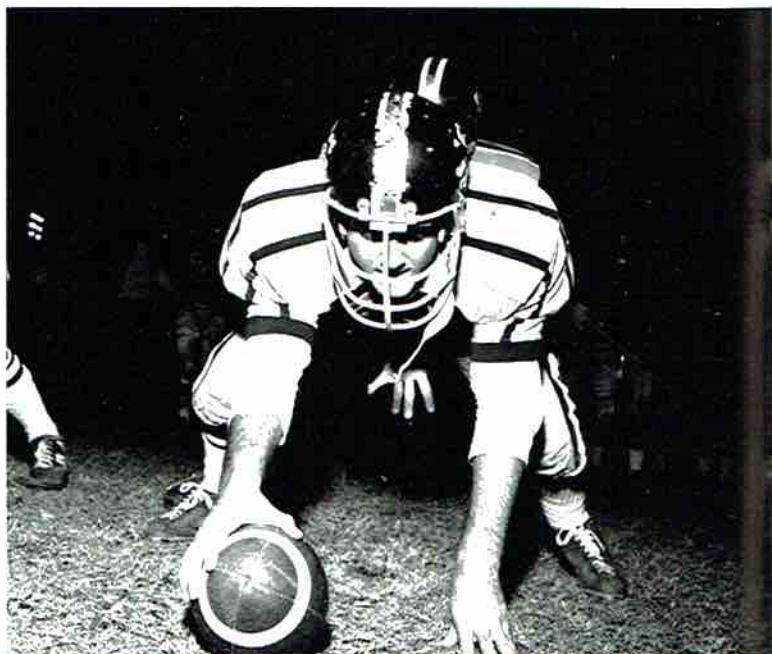

CITY AUTO PARTS

11 N. Market Street Phone 574-2606
Scottsboro, Alabama



Compliments
of

CITY BILLIARDS

08 W. Willow St. Phone 574-9511

J. D. CHANDLER CYCLE CO.

JOHN BOOZER, Manager
Route 4, Hwy. 79
Scottsboro, Alabama

THOMAS APOTHECARY



WILLIAM THOMAS, R. Ph.

Quality

Service

THOMAS BUILDING
Phone 574-3115
Scottsboro, Alabama



KENNAMER'S

Russ Togs for Girls
Levis for Boys

ATI

FEDERAL LAND BANK

Big
20'

O. M. JOHNSON, Manager

Call
574-3139
702 E. Laurel
Scottsboro, Ala.

P. O. Box 257
Rainsville, Ala.

SCOTTSBORO SEWING CENTER

Jackson County
Singer Dealer

Complete Sales and Service
Phone 574-4924

"Th

301

J. P. STEVENS & CO. INC.

MAPLES PLANT NO. 1.

P. O. BOX - 610

SCOTTSBORO, ALABAMA 35768

B.

B.

*Fine Fabrics
Made in America
Since 1863*



O.K. RUBBER WELDERS



Careers with Burlington are unlimited. Benefits are numerous, and advancement comes rapidly. The Company puts the accent on youth to meet its growing needs. Scottsboro High students pursuing college training can look to Burlington for an exciting and secure career, with endless opportunities.

Scottsboro Hosiery Company,

BURLINGTON INDUSTRIES, INC.

Executive Offices: Greensboro, North Carolina
An Equal Opportunity Employer



DOWNTOWN GULF



HARBIN MOTOR COMPANY



MUD CREEK FISHING CAMP

ROMA'S



J
H
S
E
T
E
E
S
S
T
W
W
W
A
F
R
K
L

SCOTTSBORO RETAIL MERCHANTS ASSOCIATION

J. C. Jacobs Banking Co., Inc.

Hembree Insurance Agency

Scottsboro Jewelers

First National Bank

The Printing Mart

Elmore's 5 & 10

Brown & Bergman Furniture Store

State National Bank

Scottsboro Shoe Store

The Top Dollar Store

W. H. Payne Drug Store

Woodall's

Word Lumber Company

Adams

Piggly Wiggly

Rough & Tumble

Kenwin's Store #35

Lay & Company

Wales

The Sentinel Age

WCRI Broadcasting

Scottsboro Hardware

Western Auto Store

Sears

Ratliff's Quality Store

Darwins

Ladies & Children Shoppe

Sterchi's

Copeland Tire Company

David Lee's

Kennamers

Hodges Drug & Mortar & Pestile

Lorchi's

Derrick's

Cato's

**WOODY ABERCROMBIE'S
TIRE CENTER**

903 Broad St.
"Best Deal in Town"

Scottsboro

574-2883

**ALABAMA
FARM BUREAU, INC.**

Auto, Fire, and Life
Word Arcade

Scottsboro

DOYLE OWENS

Compliments
of

**OLD HICKORY
SMOKE HOUSE**

Compliments
of

**WEBB CONCRETE
PRODUCTS CO.**

Scottsboro, Ala. 35768
RAYMOND WEBB 574-3296

P. O.



STATE NATIONAL BANK OF ALABAMA

Scottsboro, Alabama
Member of Federal Deposit Insurance Corporation

RED SHARP, INC.

Excavating, Gravel and Concrete

P. O. Box 357



Scottsboro, Ala. 35768

CARL COOK BODY SHOP

BODY AND FENDER REPAIR
104 Cedar Hill Drive
Phone 574-4010



WCRI

The Nifty 1050
Voice of the Wildcats
Phone 574-1050

C. A. WILSON'S

Phone: 437-2663
"Jackson County's Finest Shopping
Center"
Fackler, --- Alabama
"We Give Those Valuable Wilson
Green Bucks!"

PETE SELBY FURNITURE STORE

MOBILE HOMES - NEW AND USED FURNITURE

Gile-Midway Mobile Homes

Route 2
Scottsboro, Alabama

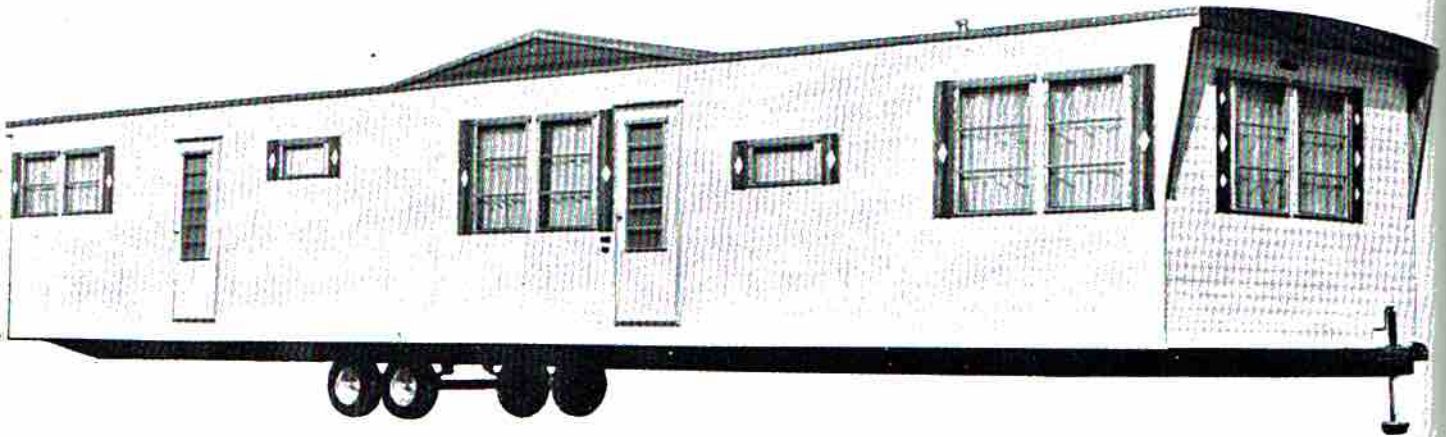

The Fine Old Innkeeping Tradition in a Modern Setting®



OF SCOTTSBORO RESTAURANT

Featuring Choice Beef
and
Scottsboro's Only Buffet
Every Sunday Noon

Meeting Facilities for
Every Occasion

80 LUXURIOUS GUEST ROOMS
HEATED POOL
DIRECT DIAL PHONES

Holiday Inn®

HM-LS-25

Best Wishes From REVERE in Scottsboro

A good neighbor, a good place to work

Joining with forward-looking Alabamans to make our
state and neighborhood a better place in which to live.



REVERE COPPER AND BRASS INCORPORATED

FIRST AND FINEST IN COPPER AND BRASS; MINE-TO-FINISHED PRODUCT IN ALUMINUM.