

REFERENCE
ONLY

R BHS 1955
BRIDGEPORT HIGH SCHOOL 1955



17241
Lena Cagle Public Library

MEMORIES

1 9 5 5

Memories

Published

by

SENIOR CLASS OF '55

Bridgeport, Alabama



Foreword

As through the years you glance through this book, we hope your enjoyment of reliving your happy school days is equal to the happy times we have had in bringing it to you.

The Editor



To
Mrs. Lois Keys,
who has inspired us to strive
for greater achievements in life,
and whose delightful personality
has won the love and admiration
of the student body--we, the
Senior Class, fondly dedi-
cate this 1955 edition
of
MEMORIES.



Principal's Message

This yearbook will bring back memories of the happy experiences we have shared together. As we recall the pleasant association, we shall not forget the untiring efforts of the teachers, the good behavior of the students, and the cooperative attitude which the parents have shown toward our school during the past year. With such a spirit of cooperation we can meet the great demands that are sure to come if tomorrow is to be better than today. The annual staff and sponsor are to be congratulated for the work they have done to give us another fine annual.

E. R. Knox
Principal

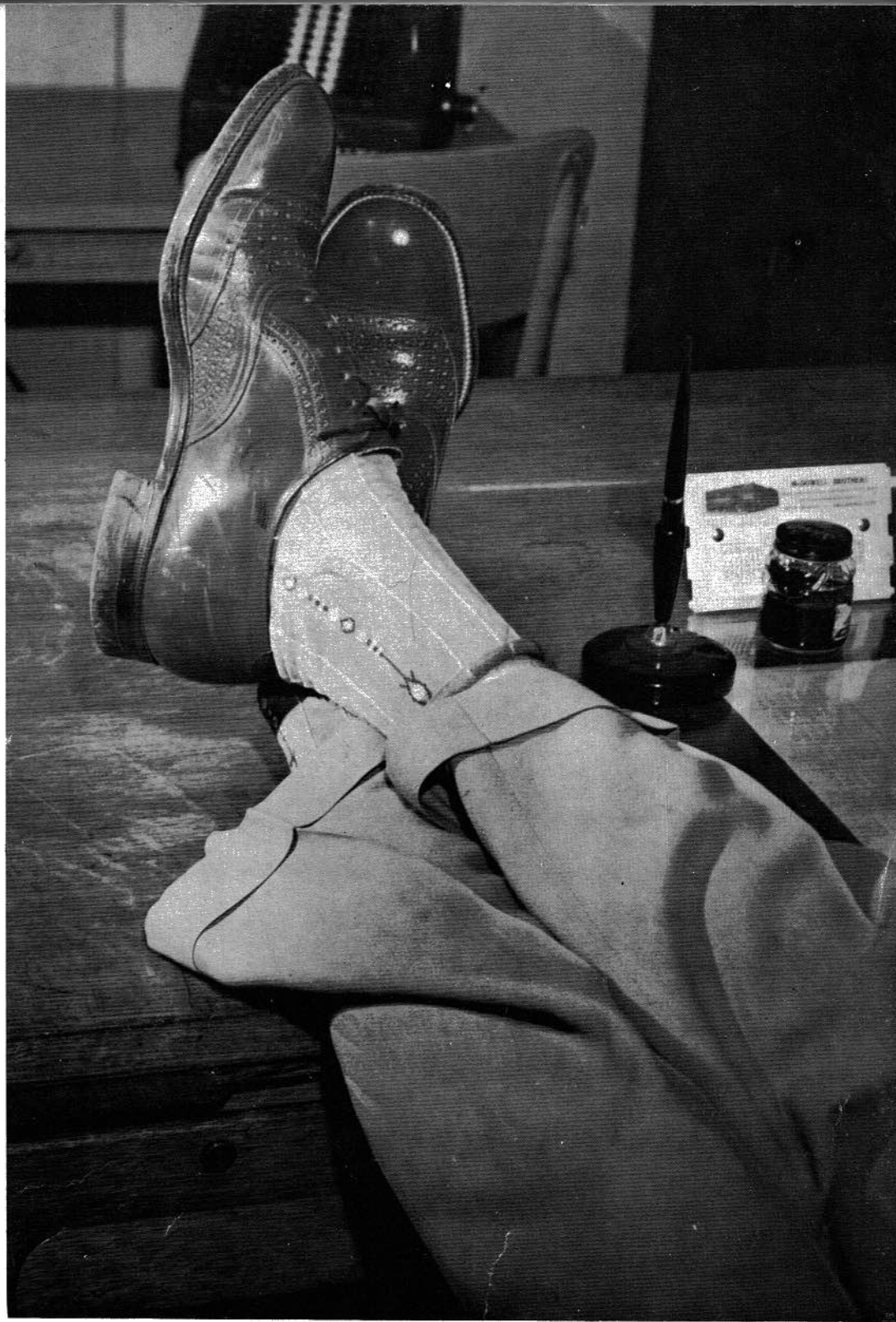

Faculty



19213415
121512
Faculty

MRS. LOIS KEYS
Senior English



MISS FAY DILBECK
Math

MRS. MARY GRICE
Commercial Subjects



MRS. FLOSSIE
CARMICHEAL
Social Science

MRS. JEWELL
TANNER
Home Economics

MRS. LOYCE
HOLDER
English



MRS. RUTH COX
Junior Science

MRS. BETTY COLLINS
Junior English

MR. PAUL BARNES
Science



MRS. FRANCES
~~HARWELL~~
Librarian

MRS. MARY ANN
BREWER
Physical Education

LOYCE

MR. LUTHUR JONES
Band Director

MR. RUSSELL SHORT
Coach



MR. WILLIAM FREEMAN
Agriculture

LOYCE

Faculty



MRS. KATHLEEN HEMBREE
First Grade



MRS. NADINE
BREWER
First Grade



MRS. VIRGINIA
JENO
Second Grade



MRS. ALLIE
HASWELL
Second Grade



MRS. BILLIE SHORT
Second Grade



MRS. MARTHA LOYD
Third Grade



MRS. MARY SMITH
Third Grade



MISS WANDA MORRIS
Fourth Grade



MISS GUSSIE PEACOCK
Fourth Grade



MRS. BETTY HEMBREE
Fifth Grade



MRS. SARAH WILLIAMS
Fifth Grade



MRS. VELMA BECK
Sixth Grade



MRS. CORA McCAMPBELL
Sixth Grade



Annual Staff

Editor - - - - - JO-ANN LYDA

Co-Editors - - - - - JAMES MASON and KAREN COOPER

Business Manager - - - - - JAMES SEBRING

Assistant - - - - - J. T. SANDERS

Photographic Editors - - - - - JOYCE RIDLEY, CAROLYN SMITH

BARBARA JO NOWLIN and MARY KING

Circulation Managers - - - - - BOBBIE JEAN PYLANT

REVA ROWE, LOIS ROGERS and COBB HALL

Junior Assistants - - - - - CHARLES MASON, BABE ROREX

SARAH NELL ARENDALE, FRANCES McDOWELL

Sponsor - - - - - MRS. LOIS KEYS

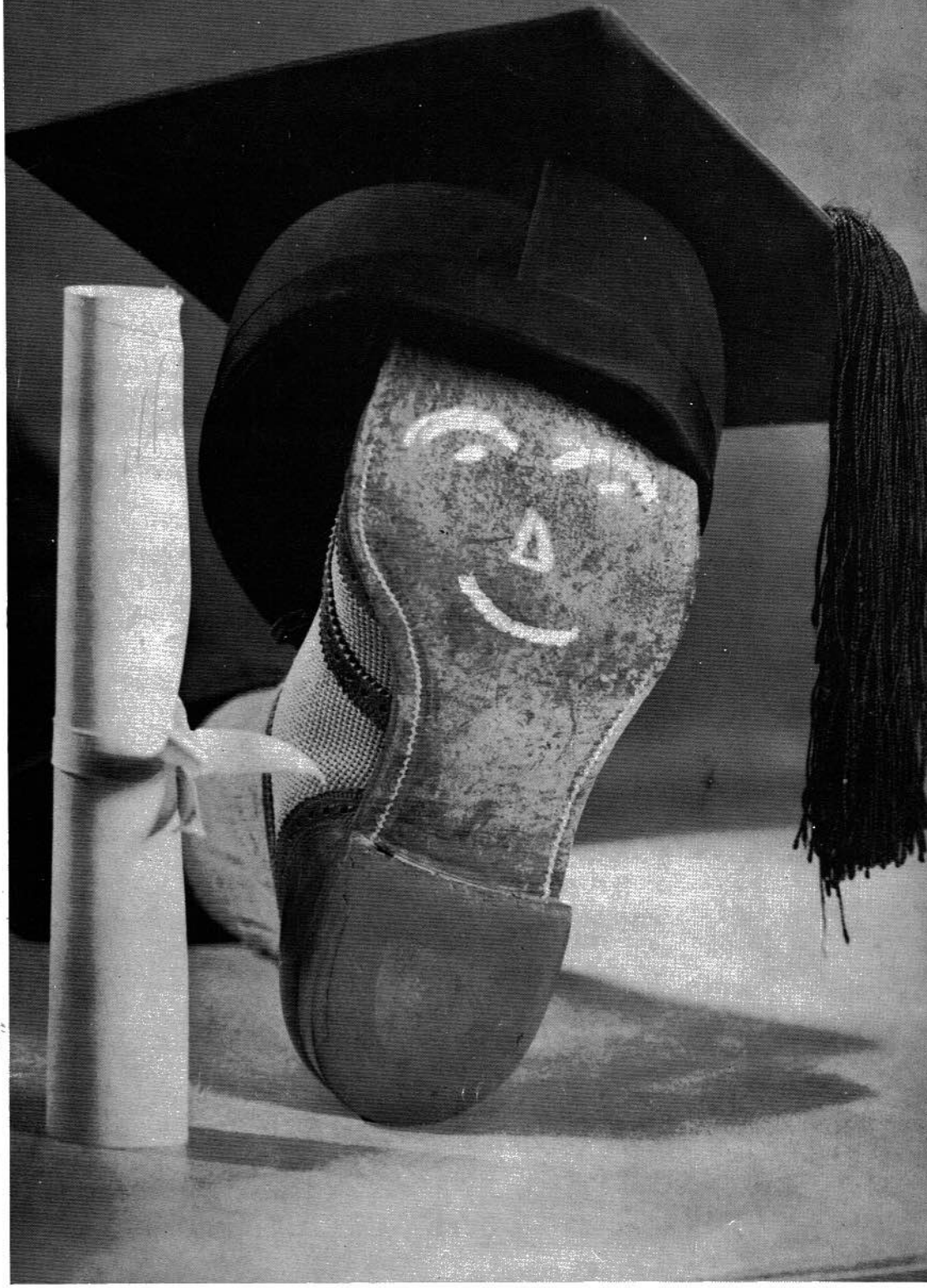

Seniors[☆]



FAYE AKIN
Patience surpasses Knowledge
FHA 1.

PAT BARNES
A girl with a smile is a girl worth
while.
FHA 1, 2, 3, 4.

LEONARD COLVIN

Quiet, shy, a real sweet guy.
Football 1, 2, 3, Captain 4; FFA 1,
Secretary 2, 3, President 4; "B" Club
1, 2; Blue and Gold Staff 4; Class
Officer 4; Play Cast 3, 4.

NELL C. RICHARDSON

Wedding bells are breaking up that
old gang of mine.
Glee Club 2, 3; 4-H Club 1, 2, 3;
Y-Teens 1, 2, 3; FHA 1, 2, 4.

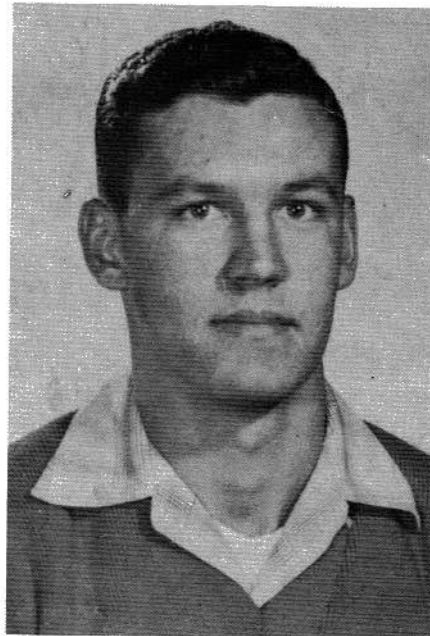

KAREN COOPER
Unlike others she is herself,
Homecoming Queen 2; FHA 1, 2,
Treasurer 3, Secretary 4; Play Cast
3, 4; Blue and Gold Staff 4; Student
Council 3, President 4; Co-Editor
Annual 4; Girls' State Representative 3.

LEATHIA CRAWFORD
She's here! I heard her giggle.
FHA 1, 2, 3, 4; Beta Club 4; Library
Club 1; Glee Club 1.

BETTY JEAN DAVIS

Neat little, sweet little person,
FHA 2, 3, 4; Glee Club 4; FFA Sweet-
heart 4.

COBB HALL

Sometimes I sit and think, but most
of the time I just sit.
Football 3, 4; FHA Beau 3; FFA 1, 2, 3,
Vice President 4; Play Cast 3, 4; Class
Officer 4; Annual Staff 4; Blue and
Gold Staff 4; Baseball 3.

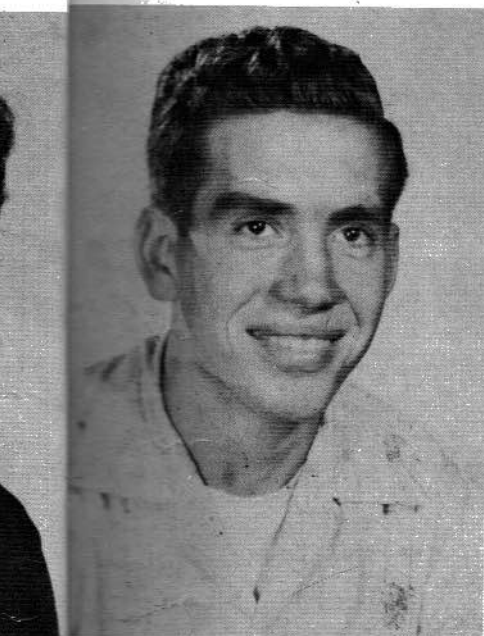

DON HELTON

All great men are dying, I feel ill
myself.

FFA 3, 4; Play Cast 4.

JIMMY HILL

Why should the devil have all the fun.

Football 3, 4; Play Cast 3; FFA 3, 4.

BILLY JOE HUGHES

He says little, but thinks a lot.
FFA 1, 4; Football 1, 3; Play Cast 4.

ROBERT JACKSON

He'd rather make history than study it.
Football 3, 4; Baseball 3; FFA 2, 3, 4;
Play Cast 4.

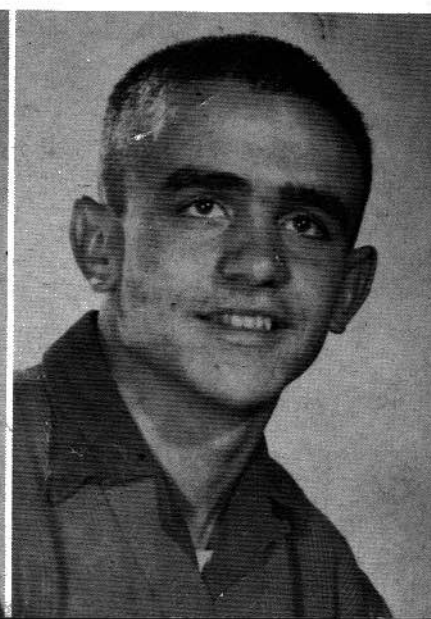



EDWARD KINDRED

Quietness often leads to fame.
FFA 2, 3, 4.

MARY KING

Always smiling, always gay.
Gold Letter Club 2, 3; Class Officer
1, 2, 3; Play Cast 2; FHA 1, 2, 3, 4;
4-H Club 1, 2, 3; Cheerleader 1, 2, 3,
4; Glee Club 3; Annual Staff 4.

JIMMY LAWHORNE

The opportunity for mischief is found
100 times a day.
FFA 2, 3, 4.

JO ANN LYDA

If at first you don't succeed-oh well,
skip it!
Library Club 1; Glee Club 1; FHA 1,
2, 3, Reporter 4; Band 2, 3, 4; Majorette
2, 3, Drum Major 4; Annual Staff 3,
Editor 4; DAR Medalist; Beta Club
Vice President 2, Treasurer 3, Presi-
dent 4; Blue and Gold Staff 3, Asso-
ciate Editor 4; Play Cast 3, 4.

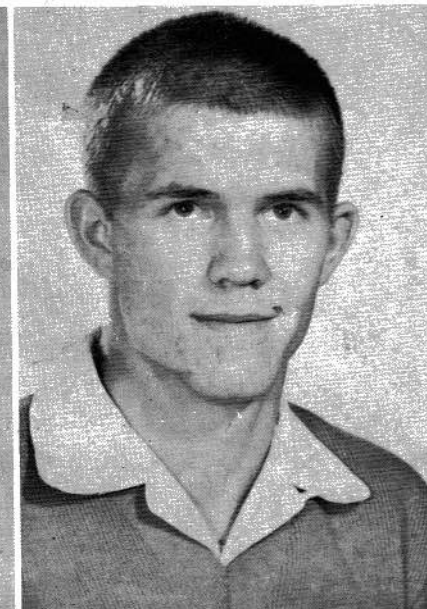
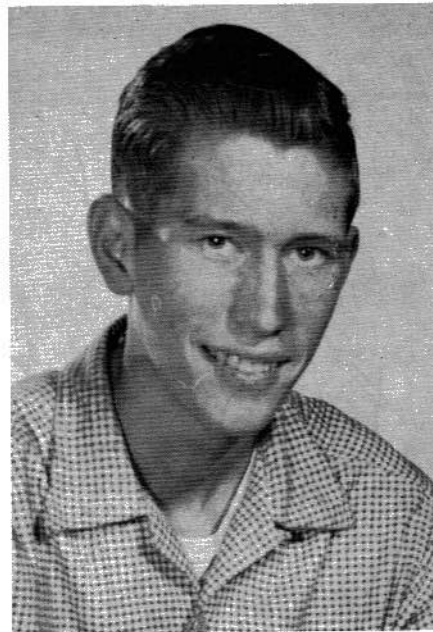

JAMES EDWARD MASON

He surely must this motto keep "That
great men rise while others sleep."
FFA 1, 2, 3, Secretary 4; Blue and
Gold Staff 4; Co-Editor Annual 4.

DON MATTHEWS

Life is too short to worry.
Football 1, 2, 3; "B" Club 1, Treasurer
2; FFA 2, 3; Play Cast 2, 3.

HAROLD MATTHEWS

Worry little, study less is his idea of happiness.

FFA 3, 4; Football 3.

MARY RUTH MATTHEWS

Lovely to look at, delightful to know.

Glee Club 1, 2, 4; FHA 1; Song Leader 2, 3.



WILLIE RUTH MOORE

Still water runs deep.

FHA 1, 2, 3; Glee Club 1, 4; Play Cast 4.

BARBARA JO NOWLIN

Life is a serious problem, boys, too.

4-H Club 1; Play Cast 3, 4; Blue and Gold Staff 3, 4; Student Council 3, 4; Annual Staff 4; FHA 1, 2, 3; Song Leader 4; Class Officer 4.

SHIRLEY ANN NOWLIN

A fair girl with a kind heart

4-H Club 1; FHA 1, 2, 3, 4; Class Officer 4.

BOBBIE JEAN PYLANT

Size is not grandeur, and territory does not make a nation.

Homecoming Queen 3; Play Cast 4; Annual Staff 4; Class Officer 1, 3, 4; Band 2, 3; Library Club 1; Glee Club 1, 4; FHA 1, 2, 3; Parliamentarian 4; Beta Club 3; Student Council Vice President 3; Play 3; Blue and Gold Staff 3; Editor 4.





ELIZABETH ANN RAULSTON

You think she is shy, oh, me! Oh my! you just don't know her, that's why.

FHA 1, 2, 3, 4; Science Club 2; Glee Club 1.

JOYCE RIDLEY

Good things come in small packages, FHA 1, 2, 3, 4; Glee Club 1; President 4; Annual Staff 4; Class Officer 1, 2, 3.

LOIS ROGERS

Keen sense, common sense, and room for nonsense.

Class Officer 1, 3, 4; Glee Club 1; Science Club 2; Student Council 2; Beta Club 4; Annual Staff 4; FHA 1, 2, 3, President 4.

REVA ROWE

She had rather be out of this world than out of style.

Glee Club 1, 4; Art Club 2; FHA 1, 2, 3, Pianist 4; Annual Staff 4.

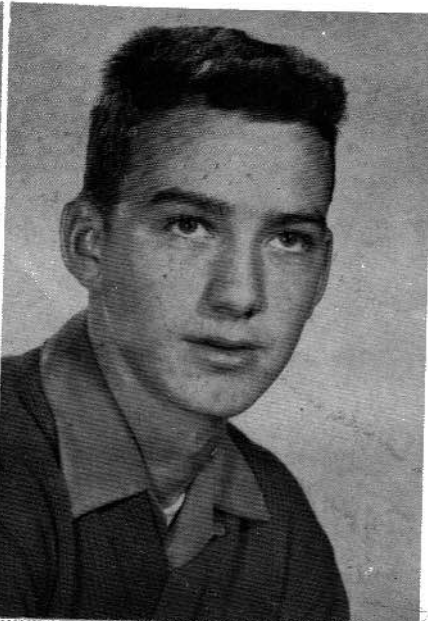

NORMA SADDLER

Never a worry and neyer a care. FHA 1, 2, 3, 4.

J. T. SANDERS

What a man! What a car! FFA 3, 4; Football 3, 4; Play Cast 3, 4; Class Officer 1, 2, 3.

JAMES SEBRING

Lead him to a task and conquer he will.

FFA 1, 2, 3, Treasurer 4; Annual Staff 4; Football 1, 2, 3; "B" Club 1.

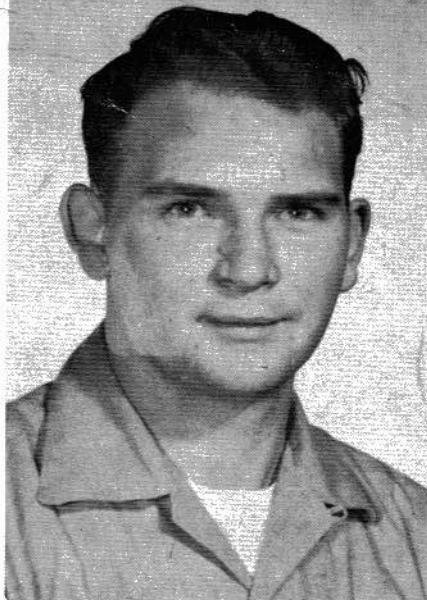

CAROLYN SMITH

There's a method in my madness.

FHA 1, 2, 3; Glee Club 4; Annual Staff 4; Play Cast 3, 4; Cheerleader 1, 2, 4; Class Officer 1.

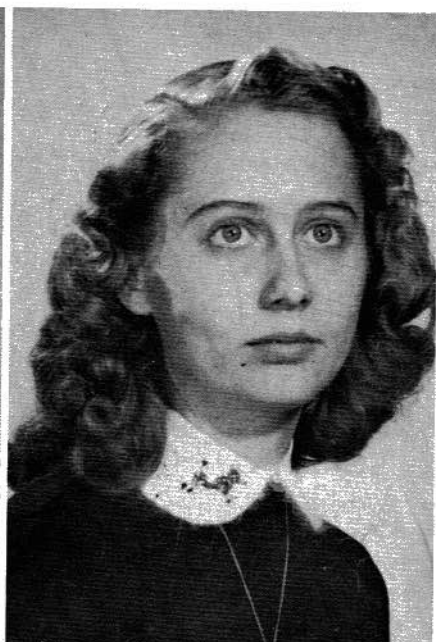

FANNIE MAE SMITH

Always be a live wire and you won't be stepped on.

Glee Club President 1, Treasurer 2; Class Officer 1; Play Cast 3, 4; Beta Club 4.

MARY BELL SMITH

It doesn't take noise to make a personality.

FHA 1, 2.

VIRGINIA SMITH

What time is this period over?

FHA 2; Glee Club 4; Play Cast 4.



MILDRED SPARKMAN

Better to do it than wish it done.

Blue and Gold Staff 4; Beta Club 4; Glee Club 4; Homecoming Queen 4.



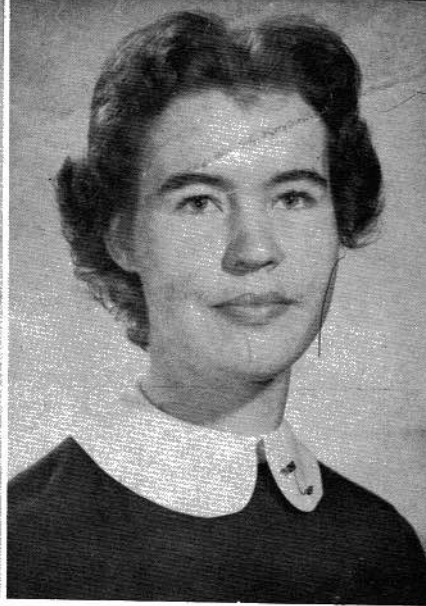

BONNIE WHITE

Ring on her finger--man on her mind.

Library Club 1; Cheerleader 3; Class Officer 2; FHA 1, 2, 3, 4; Play Cast 3, 4; Blue and Gold Staff 3, 4; Student Council 4.

MARTHA ANN WILLIS

She has the power to do things and the ability to do them well.

Class President 4; FHA 3, 4; Girls' League 1, 2; Band 1, 2; Beta Club 4.

Bridgeport High School

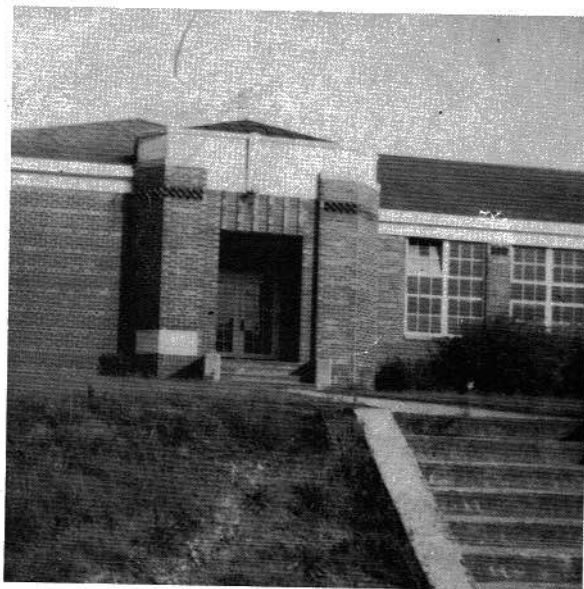



Juniors ☆

ABBOTT, ALBERTA
 ALLISON, HOWARD
 ARENDALE, SARA NELL
 ATKINS, NERO



BLEVINS, NANCY
 BROWN, DEANNA
 BURROWS, BARBARA
 BYNUM, CHARLES
 COFFMAN, FRANCES



CURETON, ANN
 GILL, HOMER
 GRIDER, CHARLES
 HOLLIS, NOVELLA
 KEYS, JOHN

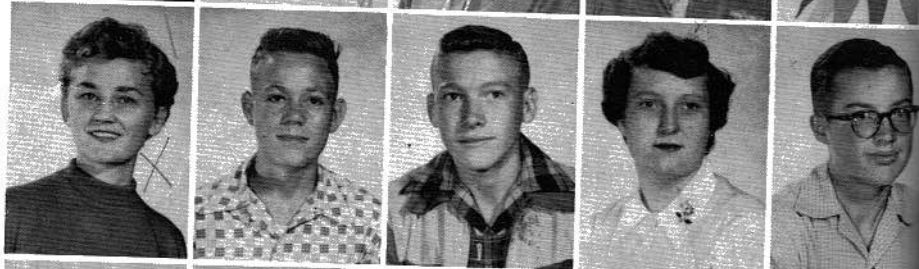

KNIGHTON, REX
 LAWSON, JO ANN
 LONG, EDWARD
 LONG, FRANK
 MASON, CHARLES, H.

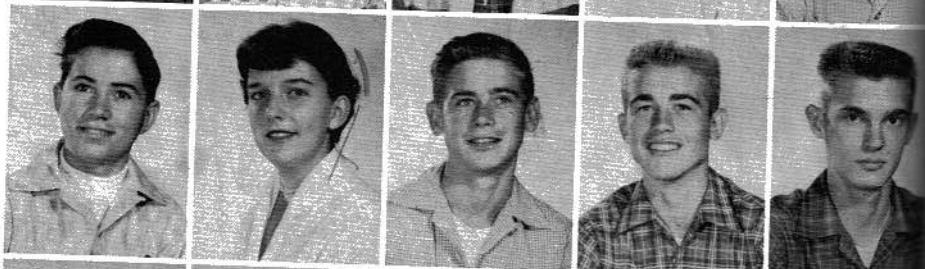

MASON, CHARLES R.
 MAYNOR, BETTY
 McCLOUD, REMAL
 McCLOUD, VERNON
 McDOWELL, FRANCES

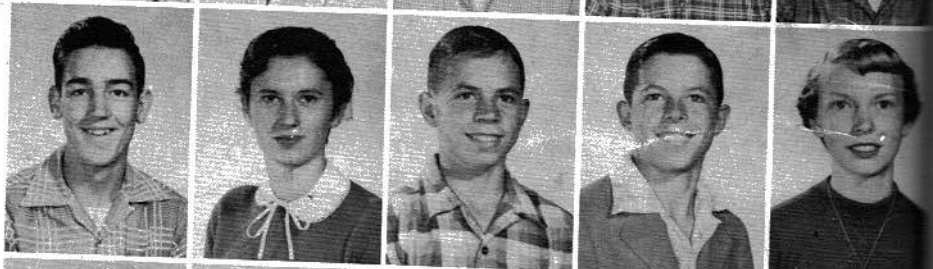

McMILLIAN, BILLY
 PURDY, MARIE
 RAULSTON, AGATHA
 ROLLINS, JUNE
 ROREX, JAMES



SEBRING, GORDON
 SMITH, EDWARD
 TANNER, PAT
 TANT, AGNES
 THOMAS, LINDSAY



VINSON, LINDA
 WALKER, EDWARD
 WALKER, JERRY
 WHITCHER, CARMEN
 WYNNE, LYNN CLYDE



We Are Juniors



Let Me Go Lover!



The Charm of Spring.



We're ready, but for what?



One's ME the other's my brother



Ooshi! 30 below!



Hop, hop, do the bunny hop.



Oh, my feet are killing me!



Puffing wheat!!



All dressed up and some lace to go.



Saturday bath, clothes and all?



Here's the boat, but where's the water?

When you and I were young, "Rat".



On one Sunday afternoon



Two loads and a half.



Reckon I'll make it?



What is it???



No Horsin Around!!



Take notice Boys!!!



Uh-huh, Texas !!

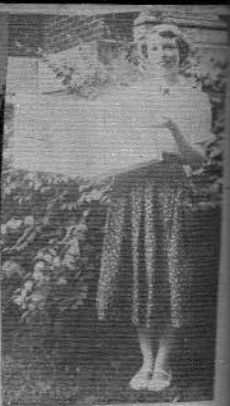

Just "Lucky"!!!



In the "Good Old Days"!!



Just Tots!



You ain't foolin nobody!!!!



Going or Coming???



All Feet!!!!



The Hounds of B. H. S. !!



School Boy?????



Two lasses and many lads!!!



Who? Me?



Party, Party, Party.



Oh! I'm so happy!



Just Friends!



Oh? You're not coming?



Where's the Boys Girls???



Props are dangerous!!!

Waiting for Someone?



Time out!!!!???



Sunning????!



Where's Beddy???



Seniors????



Sophomores

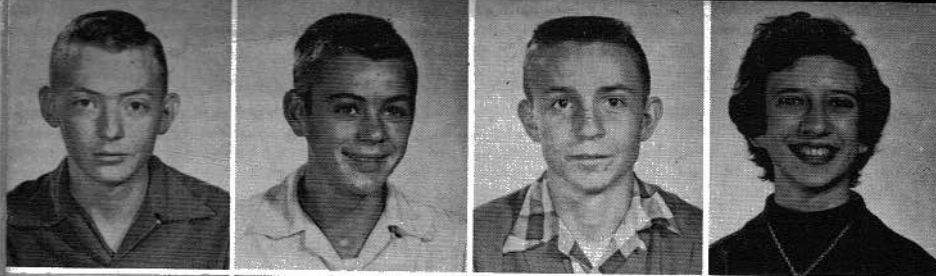

Allison, James
Allison, Joe David
Austin, Fred
Barham, Glenda



Barnes, Lee
Beck, Robert
Browning, Cynthia
Burnette, Jerry

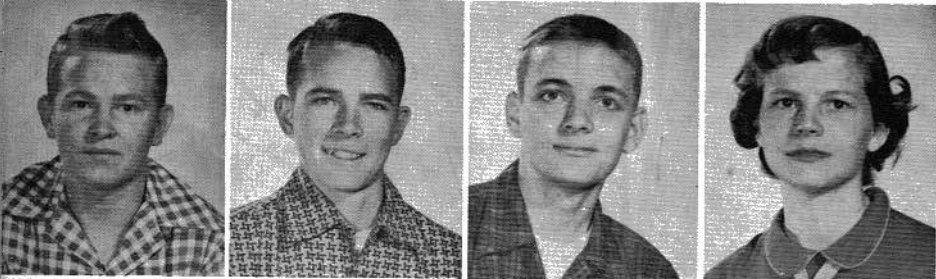

Burrows, Robert
Bynum, John
Campbell, Frank
Case, Inez



Coburn, Jean
Cookston, Catherine
Cox, Jimmy
Crabtree, Gail

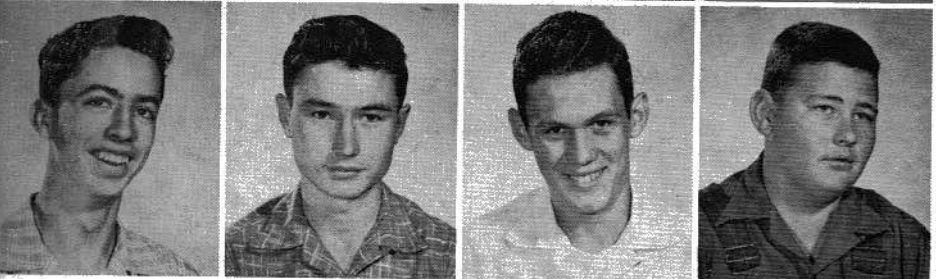

Cronan, Billy
Crouch, Robert
Crownover, John
Galowich, Jimmy
Gass, Anna

Grant, Evelyn
Griffin, Shirley
Hembree, Ann
Hembree, Sue



Hill, Betty
Howard, Tommy
Hughes, Wanda
Johnson, Canelia



Tenth

Kirk, Wanda
 Ledbetter, Judy
 Matthews, Nanna
 Matthews, Norma
 Morris, Sylvia



Paris, Sara Rose
 Paris, William
 Payne, Horace
 Raulston, Hodge

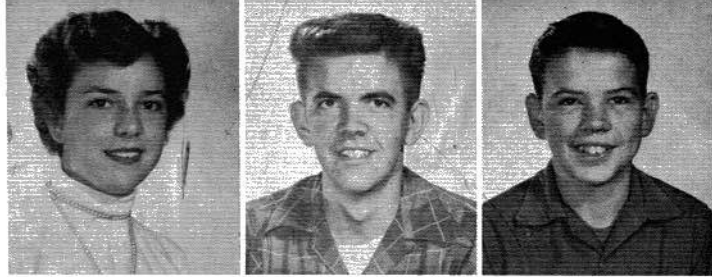

Raulston, Warren
 Ridley, Cecil, Jr.
 Rollins, Gayle
 Rook, Jimmy

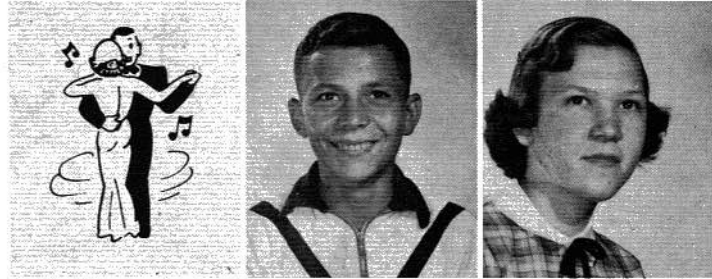

Rorex, Tommy
 Rorex, Edna
 Rorex, Winifred
 Smith, Lee Earl



Smith, Joesphine
 Smith, Judy
 Steele, Norma
 Steele, Ruby



h Grade



Taylor, Arlen
 Taylor, Hazel
 Thomas, Betty Jo
 Warren, Phyllis



Watt, Edward E.
 Wilson, Sara Inez
 Williams, Rudolph
 Moore, Danny



Cone
5' 10" 15-25
Ice Cream
10" 15"
Milk Shake
25"
Flavor:
Vanilla
Chocolate
Malt
30

Allison, Elizabeth

CYCLE
Ninth Grade



Atkins, Gloria
Barnes, Louise
Blevins, Barbara
Boling, Danny
Browning, Brenda



Cagle, Billy
Capps, Sue
Carlton, Barbara
Coffman, Nancy
Collins, Patsy



Crawford, William
Cureton, Walter
Farmer, Alice
Gill, Clara
Gilley, Mildred



Gothard, Mary
Gothard, W. B.
Grant, Lewis
Guess, Wanda
Gunter, Johnny



Hall, Susie
Hammonds, Elizabeth
Harris, Phil
Headrick, Betty
Helton, Gloria



Henegar, John
Henson, Ann
Hogwood, Lillie F.
Jackson, Thomas
Janeway, Carl

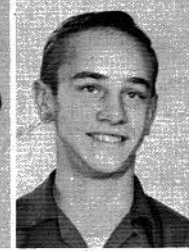

Jarrett, Margaret
Johnson, Joanna
Lamb, Jessie Mae
Lawhorne, Edward
Lawson, Ruby



Long, Talmadge
 Loyd, Don
 Loyd, Jimmy

Ninth Grade

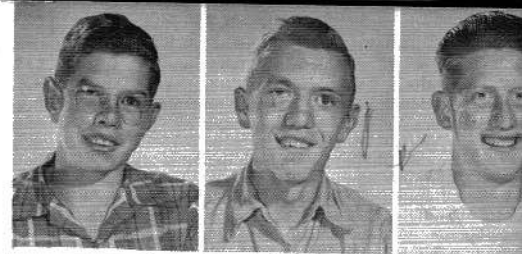

Mason, Jimmie
 Mason, Wanda
 Matthews, Bitsy
 Maynor, Frances
 McCrary, Jane



Moore, Carolyn
 Morris, Emma Jean
 Morris, Josephine
 Palmer, Charles
 Payne, Paul



Ragan, Donald
 Randolph, Nettie Sue
 Raulston, Wendell
 Reeves, Arthur
 Rogers, Barbara



Samples, Joe
 Sampley, Mary Etta
 Sexton, Jimmy
 Scissom, Carolyn
 Seale, Jane

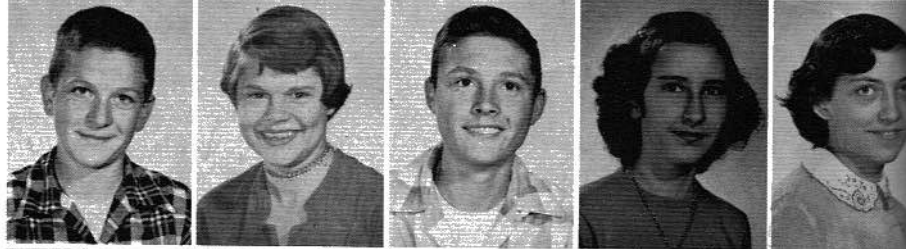

Smith, Bruce
 Smith, Judy
 Smith, Patsy
 Smith, Susan
 Steele, Alma Lee



Stephens, Helen
 Stewart, Clvin
 Studdard, Judy
 Thomas, Roy
 Walker, Earnest



Walker, Janie
 Walker, Rose
 White, Odes
 Whitten, Bobby
 Wilson, Buddy



Akins, Shirley
Bellomy, Merle
Blevins, Blanche
Burton, Eugene

Eighth Grade



Bynum, Katherine
Bynum, Robert
Campbell, Carl
Carlisle, William
Cash, Mary K.



Coffman, Jerry
Collins, Carlene
Cookston, Fay Ruth
Cooper, Kenneth
Crabtree, Billie B.



Crabtree, Bobby
Cureton, Rosemary
Daniels, J. C.
Davis, Cecil
Davis, Gene

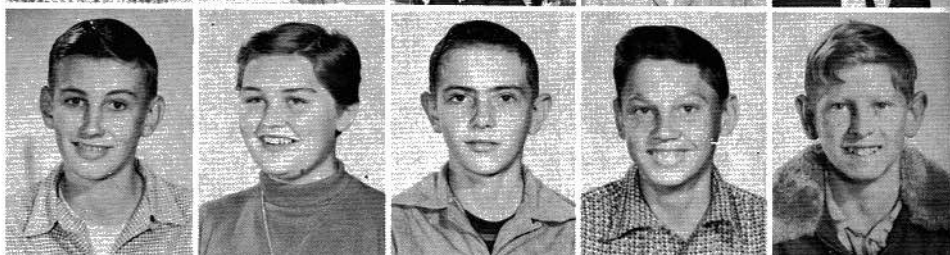

Dickerson, Emma
Duke, Virginia
Foshee, Carl
Gilley, Joyce
Glass, Johnny



Gothard, C. N.
Grews, Germina
Hammonds, Jenaine
Hart, Kenneth
Hulvey, Betty



Hurst, Aquilla
Jenkins, John
Kemp, Carrie
Kindred, Cecil
King, Nancy



Knott, Mary Ruth
Laney, Homer
Lea, Judy
Lee, Billy Joe
Mathis, Leon



McDowell, Carolyn
 Meritt, Tommy
 Morgan, Mary
 Moore, Ann

Eighth Grade



Nevels, Carl
 Olinger, Joyce
 Paris, Sharron
 Payne, John
 Phillips, Judy



Poe, Polly
 Prince, Earlene
 Ragan, Doris
 Raulston, Clyde
 Rich, Clarence



Richardson, Emma
 Ridley, Arnette
 Rogers, Irma
 Rogers, Tommy
 Rorex, Nancy



Sones, Nerle
 Smith, Charles
 Steele, Imogene
 Steele, William
 Stewart, Wanda



Thomas, Charles
 Thomas, Kenneth
 Thomas, La Crystal
 Thomas, Wilma
 Thompson, Jerusha



Thompson, Nancy
 Tiffin, Donald
 Tiffin, Donnie
 Vinson, Charles
 Warren, Rosemary



Westmoreland, Jimmy
 Whitcher, Warren
 Witt, Inda Perle
 Wynne, Carolyn
 Young, Mickey



Abbott, Richard
 Bass, Charles
 Blevins, Howard
 Brown, Jane
 Burnette, Patsy



Burrows, Kenneth
 Burton, Dorothy
 Burton, Mollie
 Case, Eston



Seventh Grade

Cash, Johnny
 Cronan, Patricia
 Click, Thomas
 Coffman, Glenda



Crownover, Laura
 Couch, Ellis
 Dawson, Frances
 Elkins, Ruth Ann



Ettin, Loretta
 Grider, Wayne
 Haynie, Morris
 Hill, Benny



Howard, Wendell
 Jones, Jackie
 Kemp, Brenda Joyce
 Keys, Elizabeth



Kirk, Ann
 Lawhorne, Douglas
 Lawhorne, Faye
 Lee, Bobby



Marshall, Earl
 Mashburn, Emily
 Mason, Wendell
 McCloud, Beatrice



McCrary, James
 McMillan, Richard
 Moore, Mary Ann
 Nowlin, Jimmy



Olinger, Kenneth
 Pemberton, Charles
 Peoples, Carolyn
 Phillips, Nina



Seventh Grade

Poe, Bobbye
 Randolph, W. M.
 Raulston, Dava
 Rogers, Jean



Rogers, Sandra
 Rowe, Pat
 Samples, Kenneth
 Samply, Faye



Scissom, Sandra
 Seale, Lois
 Sebring, Mary Frances
 Shavers, Jeanette



Sheavers, James
 Smith, Kenneth
 Stephens, Betty
 Vest, Larry



Warren, Veda
 White, Clarence
 Williams, Mary Grace
 Witt, Bonnie



Wells, Bobby
 Woody, Elizabeth Ann
 Woody, Jacky





Cutest Couple

JOYCE RIDLEY
COBB HALL



Best Dressed

MARTHA ANN WILLIS
J. T. SANDERS

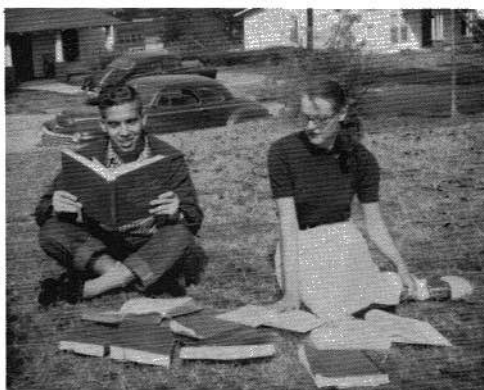

Most Studious

FANNIE MAE SMITH
DON HELTON



Most Dependable

BOBBIE JEAN PYLANT
JAMES E. MASON

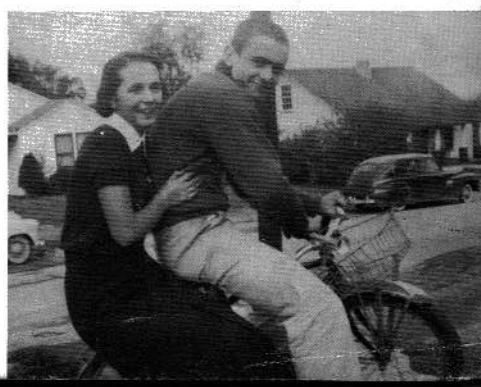

Wittiest

BETTY JEAN DAVIS
ROBERT JACKSON

Best Personality

MARY RUTH MATTHEWS
JIMMY HILL



Most Likely to Succeed

JO-ANN LYDA
JAMES SEBRING

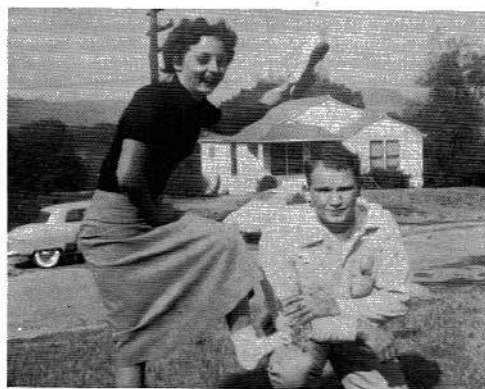

Best All-Round

BONNIE WHITE
DON MATTHEWS

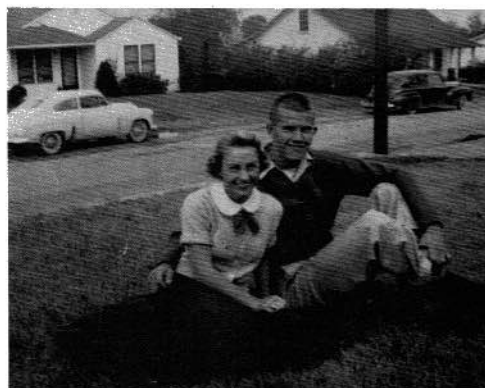

Most Athletic

ELIZABETH RAULSTON
BILLY JOE HUGHES



Quietest

WILLIE RUTH MOORE
EDWARD KINDRED

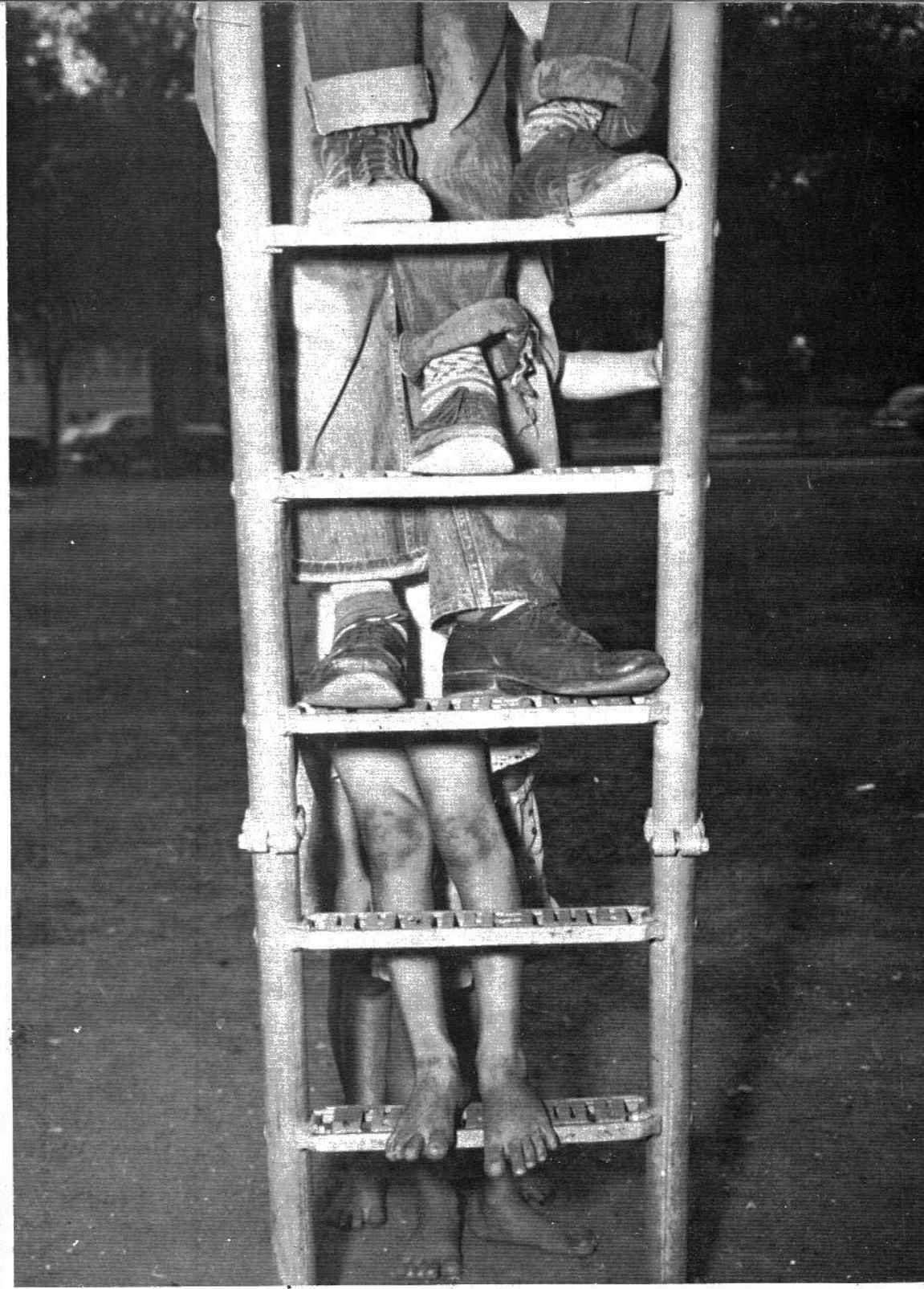

Elementary

Allison, Bedford
 Allison, Robert
 Baker, Charles
 Beck, David
 Boling, Mary Dean



Boling, Martha Jean
 Breedlove, Barbara
 Campbell, Ann
 Carlisle, Lewis
 Carlton, James



Click, Dean
 Coburn, Reva
 Coffman, Anna
 Cookson, Louise
 Crabtree, Ann



Crabtree, Dickie
 Gill, Vera Lee
 Gilley, Buddy
 Gilley, Claud
 Gothard, Billy



Gunter, Martha
 Harris, Rachel
 Henegar, Gilly Jo
 Henegar, Freeda
 Henson, David



Hill, Jackie
 Hughes, Terry
 Jackson, Johnnie
 Janeway, Clara
 Jones, Luther



Killom, Paul
 Kirk, Darleen
 Kirkpatrick, James
 Lambert, James



Sixth Grade

Lanham, Sarah
 Lawson, Frances
 Lee, Bobby
 Mason, Nelson



Maynor, Bobby
 Matthews, Kyle
 McCarry, Johnny
 McLemore, Johnny
 Morgan, Elsie



Moore, Joyce
 Moore, Brenda
 Moss, Jerry Don
 Nowlin, Donald
 Owens, Birdie

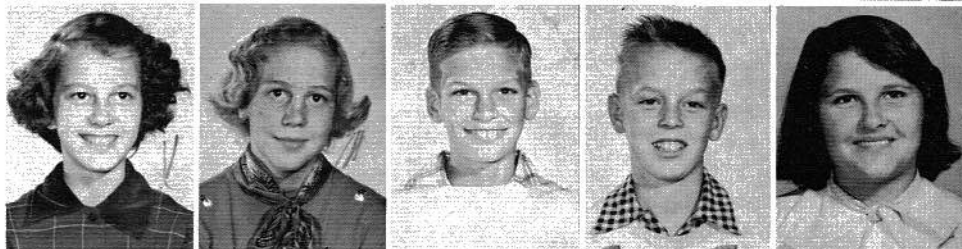

Payne, Bill
 Payne, J. B.
 Prince, James
 Purdy, W. D.
 Ragan, Tommy

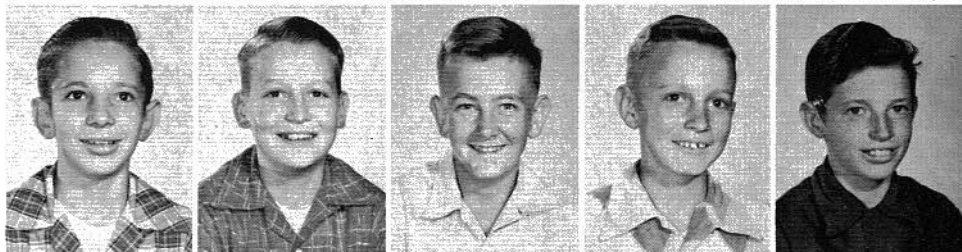

Randolph, Hugh
 Rich Harold
 Ridley, John W.
 Rorex, Raymond
 Runion, Judy

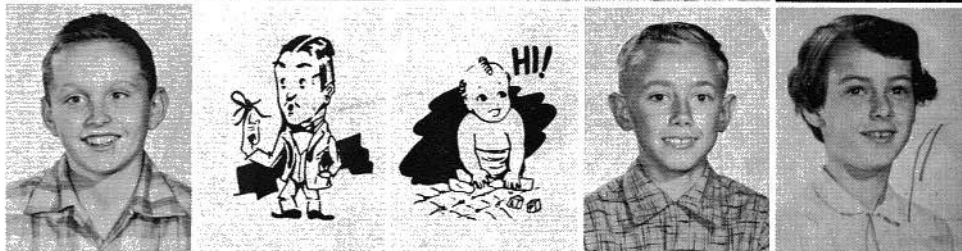

Rowland, James
 Sexton, Barbata
 Shavers, Sherley
 Smith, Windell
 Srong, Lois



Steel, Bobby
 Steel, Eugene
 Stephens, Joan
 Tant, Johnny
 Thomas, Joé John



Thomas, Sherry
 Vinson, William
 Wilson, Royce
 White, Helen



Sixth Grade

Williams, David
 Willis, Henry
 Willis, Nellie
 Witt, Cecietta



Akins, Jerry Wayne
 Anthony, Lois Jean

Fifth Grade



Blevins, Reva Joy
 Brewer, Jimmie Jo
 Burrows, Jane
 Burrows, Judy Ann
 Burrows, Wayne



Case, Charles Ray
 Cash, Elizabeth Ann
 Castle, Betty Mae
 Creek, Ted Jr.
 Crouch, Mary Louise



Colvin, Vivian
 Dawson, Thelma
 Elkins, Helen Faye
 Ferguson, James
 Gill, Bill



Goff, Joyce Imogene
 Goff, Sidney
 Grant, Wayne
 Guess, Phyllis
 Hall, Charles Calvin

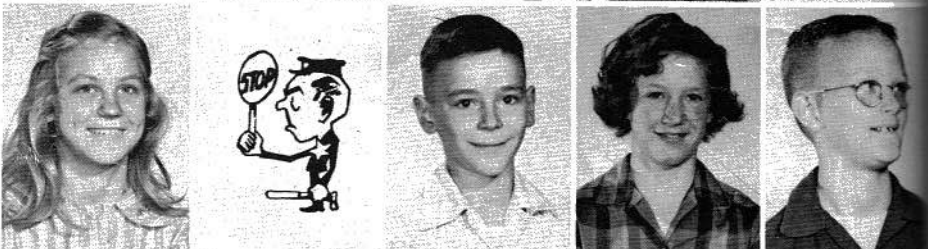

Haynie, Luke
 Henson, James
 Huling, Carolyn
 Hurst, Mary Frances
 Janeway, Edna Ruth



Jenkins, Rose Ann
 Jones, Tanne Daisy
 Jones, Glen
 King, Remelle
 Kirk, Martha Sue

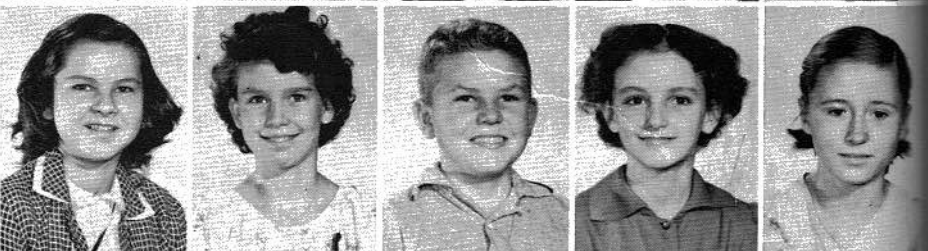

Kirk, Mack
 Lamb, Billy Ray
 Lawson, Martha Jane
 Lewis, John William
 Long, Earnest



Long, Clarence
 Martin, Dorothy
 Mashburn, Ollie

Fifth Grade



Palmer, John David
 Payne, Linda Carol
 Payne, Wendell
 Pesnell, Aubry Joan
 Pesnell, Glenn



Prince, Pamela
 Pits, Joyce Ann
 Raulston, Linda Lou
 Roberts, Mary Ann
 Rowe, Billy Ray



Runyan, Carol Arlene
 Sampley, Jimmy
 Scissom, Linda Kay
 Sebring, Geraldine
 Sloan, Ruby Jo



Sloan, Sallie
 Smith, Linda Sue
 Smith, Carol
 Sparkman, Patricia
 Stewart, Roy



Wade, Bobby
 Walker, Linda Lou
 Walters, Edward
 Warren, Masey
 Weeks, O. L.



Weeks, Sam Bill
 White, Carolyn
 Wilson, Sandra Kay
 Wilson, Georganna
 Willis, Wayne



Atkins, Wilburn
 Anthony, Carolyn
 Baine, Janice
 Baker, Johnny
 Barham, James



Barnes, Linda
 Bellomy, Carol
 Brown, Sherry
 Burnette, Linda
 Campbell, Laura



Campbell, Patsy
 Case, Carl
 Click, Gladys
 Click, Linda
 Cooper, Alice



Crabtree, Kay
 Crabtree, Jean
 Cranfield, Jenny
 Cranfield, June



Fourth Grade

Edmondson, Harry
 Good, Marceline
 Headrick, Betty
 Hughes, Martha



Hurst, Wanda
 Jackson, Clarence
 Jerrett, Billy
 King, Cecil



Kirk, Josephine
 Lawson, Donna
 Lewis, Shirley
 Loyd, Billy



McCraver, William
 McCrary, Paul
 McGowan, Patricia
 McMillan, Lillian



NO PHOTO AVAILABLE

Moore, Betsy
 Moore, Billy
 Moss, Michael
 Pace, Wayne



Parson, Martha
 Payne, Michael
 Phillips, Jerry
 Pitassi, Eddie

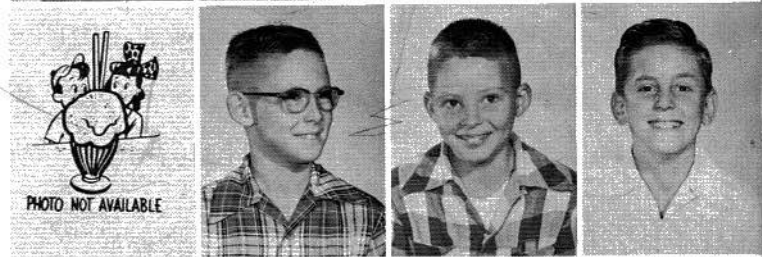

Randolph, Wanda
 Rash, Lynda
 Rich, James
 Rowland, Wanda

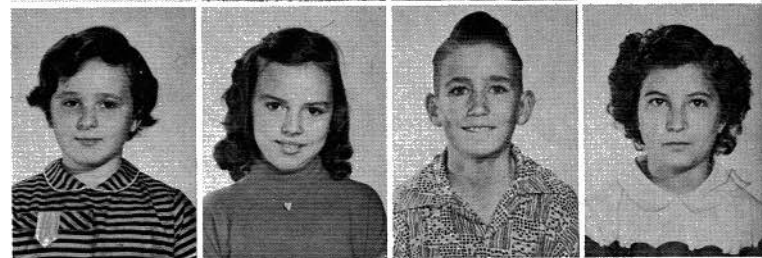

Samples, E. P.
 Scott, Betty
 Seale, Joyce
 Smith, Billy



Fourth Grade

Smith, Victoria
 Sones, Ranae
 Sparkman, Wayne
 Steele, Charles
 Steele, Joy



Stevens, Fay
 Stone, Brenda
 Thomas, George
 Thomas, Linda
 Warren, Casey



Weeks, June
 Wells, Charlsie
 Westmoreland, William
 Whitaker, Fay
 Whitcher, Janet



Williams, Jane
 Willis, Geraldine
 Willis, Taylor
 Willis, Walter
 Woody, Charles



Atkins, Calvin
 Barnes, Donnie
 Brown, Elaine
 Capps, Jimmy
 Carlisle, Janice



Carlton, Raymond
 Case, Richard
 Castle, Addie
 Coates, Johnny
 Coffman, Richard



Coffman, Sue
 Conway, Carl
 Dawson, Shirley
 Ettien, John
 Evans, Edna Jo



Fitkett, Winford
 Gill, Charles Truman
 Gill, Leon
 Guess, Shirley Ann



Hart, Brenda
 Henegar, J. C.
 Hicks, Annette
 Jenkins, Buddy



Third Grade

Jernigan, Sarah
 Kirk, Thomas
 Lambert, Alfred
 Lawhorne, Carolyn



Lawhorne, David
 Lawhorne, Joe
 Liphan, Larry Joe
 Massey, June



Matthews, Betty
 McClain, Larry
 McConkey, Larue
 McCraver, Wayne



McDonald, Lee
 Moore, Harold
 Moss, Denny
 Murray, Marilyn
 Nevels, Willie Jo



Nunley, Thomas
 Palmer, Barbara
 Parson, Winston
 Pesnell, Jackie
 Phillips, William

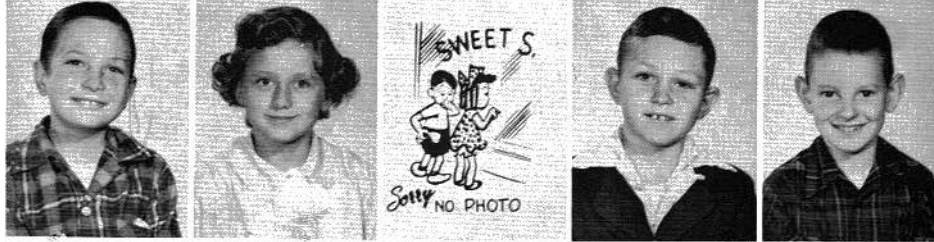

Randolph, Peggy
 Rash, Leon
 Rash, Tim
 Rich, Patricia
 Roberts, Bobby



Rogers, Tilford
 Scissom, Betty Lou
 Scott, Ronald
 Shelton, Sandra



Sloan, Carl
 Smith, James
 Spangler, Jean
 Sparkman, Jeff



Third Grade

Steele, John
 Stewart, Gene
 Taylor, Emmett
 Thorne, Stanley



Walters, Rose
 Warden, Jacky
 Warren, Barbara Louise
 Weeks, Stanley Bell



White, Kenneth
 Witt, Catherine
 York, Calvin
 Young, Chris





Second Grade

First row: Anthony, Viola Mary; Baker, Linda; Barham, Grant; Barnes, Barbara; Breedlove, Sandra; Brewer, Linda; Burton, Robert. Second row: Byron, Charles; Campbell, Sandra; Carver, Jerry; Castle, Mary; Colvin, Thomas; Cooper, J. D.; Cox, Janice. Third row: Crabtree, Laura; Evans, James; Ferguson, Charles; Fowler, Sara; Gilbert, Sandra; Gill, Jerry; Goff, Opal. Fourth row: Grider, Charles; Hastings, Norma; Headrick, Butchie; Headrick, Gay; Henagar, Mae; Henson, Johnny; Hill, Glenn. Fifth row: Hill, Jerry; Horton, Bettye; Howard, Ronnie; Hughes, Glenda; Hughes, William; Hulling, Ina; Jackson, Carolyn.



Second Grade

First row: Steele, Alvina; Steele, James; Stewart, Virginia; Thomas, Fred; Thomas, Arthur; Thomas, Sara; Thomas, Tracy. Second row: Troxell, Frances; Warr, Wayne; Westmoreland, Kenneth; White, Patricia; White, Robert; Whittaker, William; Williams, Janice. Third row: Williams, Mack; Williams, Phillip; Willis, Richard; Witt, Rickey; Woody, Jimmy; Wynne, Gary; York, Opal.

Akin, Jimmy
 Allison, Shelia
 Arledge, Rushie
 Atkins, Carl
 Baker, Alvin

First Grade

Barham, Edward
 Berry, Bryon
 Berry, Sam
 Burton, Joyce
 Carlisle, Joy

Campbell, Robert
 Campbell, Charlotte
 Case, Paul
 Cates, Kay
 Castle, Sara

Click, Bobby
 Coburn, Bonnie
 Coffman, Ellen
 Colvin, Betty Jane
 Cooper, Jackie

Cooper, Ricky
 Cooper, Sara
 Ferguson, Jerldean
 Fickett, Brenda
 Gill, Jannice

Gilliland, Gary
 Gloyne, Mary
 Guess, Anne
 Hastings, Nancy
 Helton, Christine

Henegar, Paul
 Henson, Jimmy
 Holder, Charles
 Holder, Danny
 Hughes, Sandra

Huling, Sherron
 Jacobs, Jane
 Jacobs, Ann
 Junior, Roger
 Johnson, Ann



Kirkpatrick, Wanda
 Lambert, Linda
 Lawhorne, Bobbie
 Lee, Jimmy
 Loyd, John David

First Grade

Massey, Billy
 Maynor, Linda
 Murray, Barbara
 McCarver, Janie
 McCrary, Jean

McCrary, Wayne
 McGowan, Jimmy
 McLemore, Billy
 McLemore, Howard
 Pesnell, Gary

Poe, Lawrence
 Ragan, Dallas
 Raulston, Kitty
 Roberts, Linda
 Rorex, Jane

Rorex, Shirley
 Rowe, Jimmy
 Sampley, Anne
 Sampley, Miles
 Scott, Shirley

Smith, Jimmy
 Smith, Wayne
 Smith, Kelly
 Steele, Kenneth
 Stewart, Shelia

Thomas, Wayne
 Troxell, Henry
 Walters, James
 Warr, Richard
 Weeks, Susie

Westmoreland, Linda
 Willis, Benny
 Wilson, Sharon
 Wilson, Judy





How
Me

Favorites ☆

Mr. and Miss B.F.S.



LEONARD
COLVIN

BARBARA
JO
NOWLIN

Prince and Princess



DARYL
JEAN
McCRARY

CHARLES
ROBERT
HOLDER

Junior Favorites

PAT TANNER

CHARLES MASON



Sophomore Favorites

NANNA ROSE MATTHEWS

JOHN CROWNOVER



Freshman Favorites

BITSY MATTHEWS

CHARLES PALMER



Organizations



Student Council

REPRESENTATIVES

Barbara Jo Nowlin
 Bonnie White
 Ann Cureton
 Linda Lou Vinson
 Robert Beck
 Inez Case
 Jimmy Loyd
 Susie Randolph
 Billie B. Crabtree
 Carolyn McDowell
 Charles Smith
 Patsy Burnette
 Jane Brown



President
 Karen Cooper



Vice President
 June Rollins



Secretary-Treasurer
 John Crownover



Sponsor
 Mrs. Harwell

Beta Club

Jo-Ann Lyda
President



Seated:

- Robert Beck
- Ann Cureton
- Novella Hollis
- Miss Dilbeck, Sponsor
- Sara Nell Arendale
- Jo-Ann Lyda
- Frances McDowell
- June Rollins
- Jean Coburn
- Fred Austin

Standing:

- Mildred Sparkman
- Leathia Crawford
- Martha Ann Willis
- Lois Rogers
- Norma Matthews
- Cynthia Browning
- Anna Gass
- Fannie Mae Smith
- Josephine Smith
- Nanna Rose Matthews
- Norma Steele



Vice President
Frances McDowell



Secretary
Sara Nell Arendale



Treasurer
June Rollins



The high faculty dents ex welcome seventh to the n attendin year at We since that you enjoy be us as we having a you.

OUR FL I salu my flag hold mos thou dos Country-will def agai nt enemies domestic and fore thus was birth fo planned.



f, wh
l by
lbe
on F
mber
all
o'cl
ed.
will
ss u
join
he f
band
ecor
e ma
ill
ish
s; A
can
at w
to m
e je
all
Coun
he c
winn
some
s of
ainm

IMPORTANCE OF AN EDUCATION

Without adequate education a young person faces a very real handicap throughout life. It is the duty of all who are fortunate enough to have the advantages we, of B.H.S., have to encourage all to avoid this handicap.

Editor-in-Chief- - - - -	BOBBIE J. PYLANT
Assistant Editor- - - - -	JOANN LYDA
Business Manager- - - - -	BARBARA NOWLIN
Assistant- - - - -	JAMES ED. MASON
Production Manager- - - - -	JAMES ROREX
Assistant- - - - -	NERO ATKINS, JR.
Circulation Manager- - - - -	JOANN LAWSON
Assistant- - - - -	FRANCES McDOWELL
Feature Editor- - - - -	KAREN COOPER
Assistant- - - - -	BONNIE WHITE
Sports Editor- - - - -	JOHN COBB HALL
Assistant- - - - -	LEONARD COLVIN
Society Editor- - - - -	MILDRED SPARKMAN
Reporters- -	SARA NELL ARENDALE, FRED AUSTIN
- - - - -	EDWARD EARL WATT, and INEZ CASE
Faculty Sponsor- - - - -	MRS. MARYADEL GRICE

SPORTSMANSHIP

Good sportsmanship involves such matters as fair play, courtesy, respectfulness, keen rivalry but careful observance of rules and a generous attitude toward an opponent. It is playing hard to win in a game and losing well if you have to lose.

HARD WORK BRINGS SUCCESS

Bridgeport -- 2	Jasper --- 0	Bridgeport --- 0	So. Pittsburg- - - 19
Bridgeport --- 6	St. Andrews- 0	Bridgeport --- 7	Whitwell- - - - - 0
Bridgeport -- 21	Ider ---- 0	Bridgeport --- 26	Scottsboro - - - - 6
Bridgeport --- 13	Waynesboro - 0	Bridgeport --- 38	Lynchburg- - - - 7
	Bridgeport - - 0	Stevenson --- 18	



Future Homemakers of America

Alberta Abbott
 Sara N. Arendale
 Gloria Atkins
 Glenda Barham
 Pat Barnes
 Deanna Brown
 Brenda Browning
 Cynthia Browning
 Barbara J. Carlton
 Inez Case
 Sue Capps
 Jean Coburn
 Nancy Coffman
 Patsy Collins
 Nell Condra
 Karen Cooper
 Ann Cureton
 Bettye Davis
 Anna Gass
 Clara Gill
 Mildred Gilley
 Shirley Griffin

Susie Hall
 Gloria Helton
 Ann Hembree
 Sue Hembree
 Ann Henson
 Bettye Hedrick
 Wanda Hughes
 Joanna Johnson
 Canelia Johnson
 Mary King
 Wanda Kirk
 Jesse Mae Lamb
 Ruby Lawson
 Jo-Ann Lawson
 Judy Ledbetter
 Jo-Ann Lyda
 Jimmie Mason
 Wanda Mason
 Bitsy Matthews
 Norma Matthews
 Nanna Matthews
 Mary R. Matthews

Bettye Maynor
 Frances Maynor
 Jane McCrary
 Frances McDowell
 Carolyn Moore
 Willie Ruth Moore
 Sylvia J. Morris
 Barbara Jo Nowlin
 Shirley Nowlin
 Sara Rose Paris
 Bobbie Jean Pylant
 Susie Randolph
 Elizabeth Raulston
 Barbara Rogers
 Lois Rogers
 June Rollins
 Gayle Rollins
 Winifred Rorex
 Edna Rorex
 Dorothy Rorex
 Reva Rowe
 Joyce Ridley

Norma Saddler
 Mary Etta Sampley
 Carolyn Scissom
 Josephine Smith
 Judy Smith
 Susan Smith
 Patsy Smith
 Judy Smith
 Mildred Sparkman
 Ruby Steele
 Jane Seale
 Norma Steele
 Judy Studdard
 Pat Tanner
 Agnes Tant
 Bettye Thomas
 Linda Lou Vinson
 Rose Walker
 Carmen Whitcher
 Bonnie White
 Martha Willis

Lois Rogers, President; June Rollins, Vice President; Karen Cooper, Secretary; Josephine Smith, Treasurer;
 Jo-Ann Lyda, Reporter; Gale Rollins, Historian; Reva Rowe, Pianist; Mary R. Matthews, Soloist; Bobbie
 Jean Pylant, Parliamentarian; Barbara Jo Nowlin, Song Leader.



Miss Homemaker

MARTHA ANN WILLIS

F.H.A. Beau

FRANK LONG

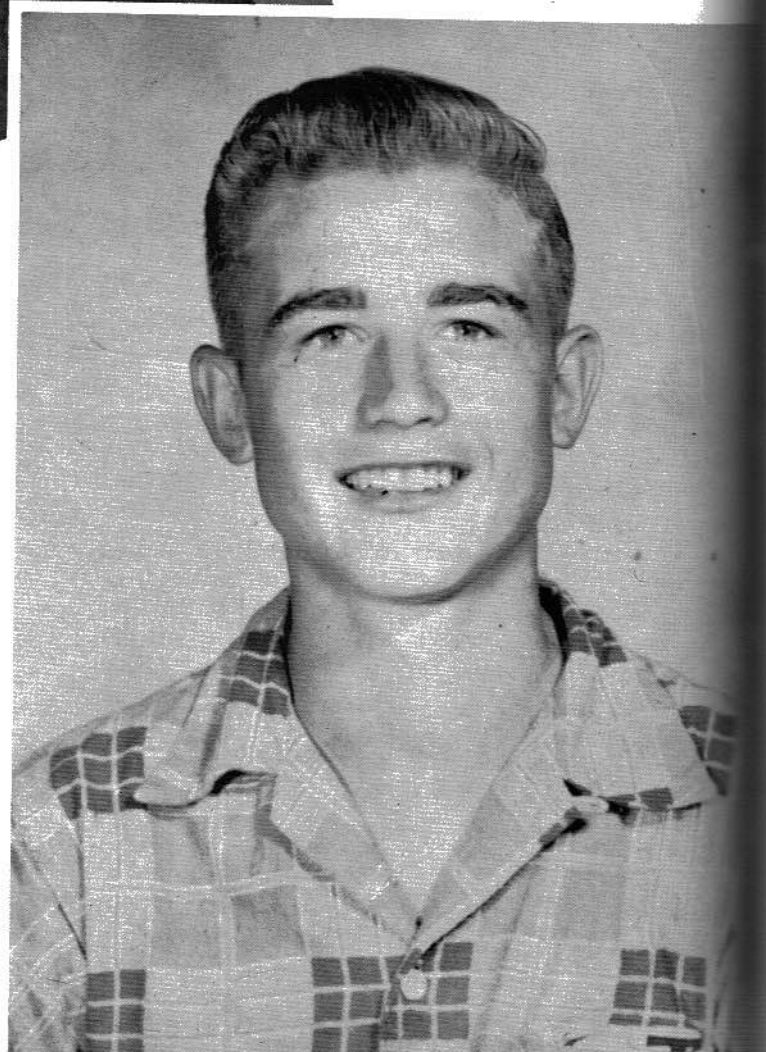

Future Farmers of America

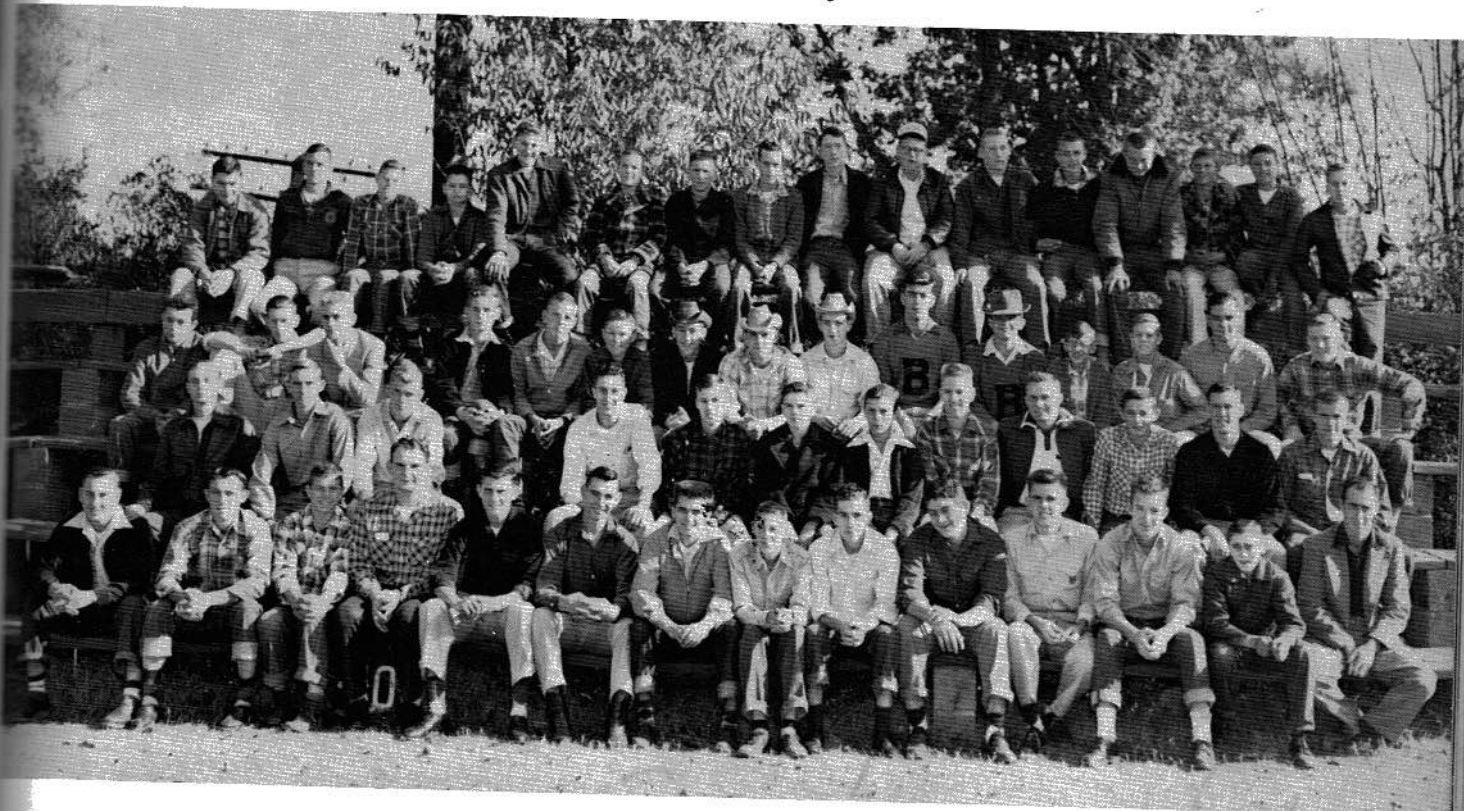

Jimmy Hill ✓
 Robert Beck
 Harold Matthews
 Jimmy Rook
 Danny Moore
 Junior Atkins ✓
 Lee Barnes ✓
 Jimmy Lawhorne
 Wendell Raulston
 Donald Ragan
 Talmadge Long
 Roy Thomas
 Calvin Stewart
 Carl Janaway
 Jimmy Galovich
 Jimmy Sexton
 Joe Samples
 William Crawford
 Horace Payne
 Bruce Smith
 Frank Long
 Don Helton
 Charles Grider
 Gordon Sebring
 Robert Jackson
 Edward Long
 Edmond Long

Leonard Colvin - - - - - President
 Cobb Hall - - - - - Vice President
 James Mason - - - - - Secretary
 James Sebring - - - - - Treasurer
 Lynn Wynne - - - - - Reporter
 Jerry Burnette - - - - -Sergeant-at-Arms
 Mr. W. H. Freeman - - - - - Advisor

Jerry Walker
 Remal McCloud
 Tommy Howard
 William Paris
 Charles Mason
 Edward Kindred
 Hodge Raulston
 Howard Allison
 J. T. Sanders
 Joe Allison
 Homer Gill
 Warren Raulston
 Lee Earl Smith
 John Buynm
 Robert Crouch
 Odes White
 Lindsay Thomas
 Edward Walker
 Don Matthews
 Charles Bynm
 Arlen Taylor
 Frank Campbell
 Billy Joe Hughes
 Cecil Ridley
 Billy McMillan
 Edward Smith
 Clarence Rich
 Tommy Rorex

F.F. Sweetheart



Betty Jean Davis

Girls' Chorus



Joyce Ridley - - - - - President
 Ann Cureton - - - - - Vice President
 Frances McDowell - - - - - Secretary
 Carolyn Smith - - - - - Treasurer
 Alberta Abbott - - - - - Reporter
 Mr. Jones - - - - - Director

June Rollins
 Agnes Tant
 Reva Rowe
 Willie Ruth Moore
 Bobbie Jean Pylant
 Mildred Sparkman
 Judy Studdard
 Wanda Mason
 Nettie Sue Randolph
 Jesse Lamb
 Mildred Gilley
 Margaret Gothard
 Bettye Jean Davis
 Sue Hembree
 Ann Hembree
 Carmen Whitcher

Carolyn Scissom
 Bettye Thomas
 Ruby Lawson
 Jean Coburn
 Mary Ruth Matthews
 Jo-Ann Lawson
 Nanna Rose Matthews
 Shirley Griffin
 Judy Ledbetter
 Wanda Kirk
 Ruby Steele
 Virginia Smith
 Bettye Hill
 Evelyn Grant
 Margaret Gilley
 Clara Gill

Alma Lee Steele



B.H.S. Band

TRUMPETS

Fred Austin
 Charles H. Mason
 Cecil Ridley
 Robert Beck
 Winifred Rorex
 Sara Rose Paris
 Benny Hill
 Kyle Matthews

TROMBONES

Rudolph Williams
 Anna Gass
 Carmen Whitcher
 Judy Smith
 Josephine Smith

DRUM MAJOR

Jo-Ann Lyda

CLARINETS

Jo-Ann Lyda
 Ann Cureton
 Judy Lea
 Jane Brown
 Nina Phillips
 Butch Couch
 Bitsy Matthews

BASSES

Edward Earl Watt
 Horace Payne

BELL LYRE

Cynthia Browning

Majorettes

Cynthia Browning - Ann Cureton
 Judy Smith - Janice Williams

FLUTES

Brenda Browning
 Susie Hall
 Johnny Gunter

DRUMS

Tommy Rorex
 Frances McDowell
 Jo-Ann Lawson
 Sylvia Morris
 Charles R. Mason

SAXOPHONES

Norma Matthews
 Jackie Jones

BAND DIRECTOR

Mr. Luther Jones



Drum Major
JO-ANN LYDA

Majorettes
JANICE WILLIAMS, ANN CURETON, CYNTHIA BROWNING, JUDY SMITH

Homecoming Queen



Captain Queen
LEONARD COLVIN - MILDRED SPARKMAN
Attendants
JUDY STUDDARD, NANNA ROSE MATTHEWS, SARA NELL ARENDALE

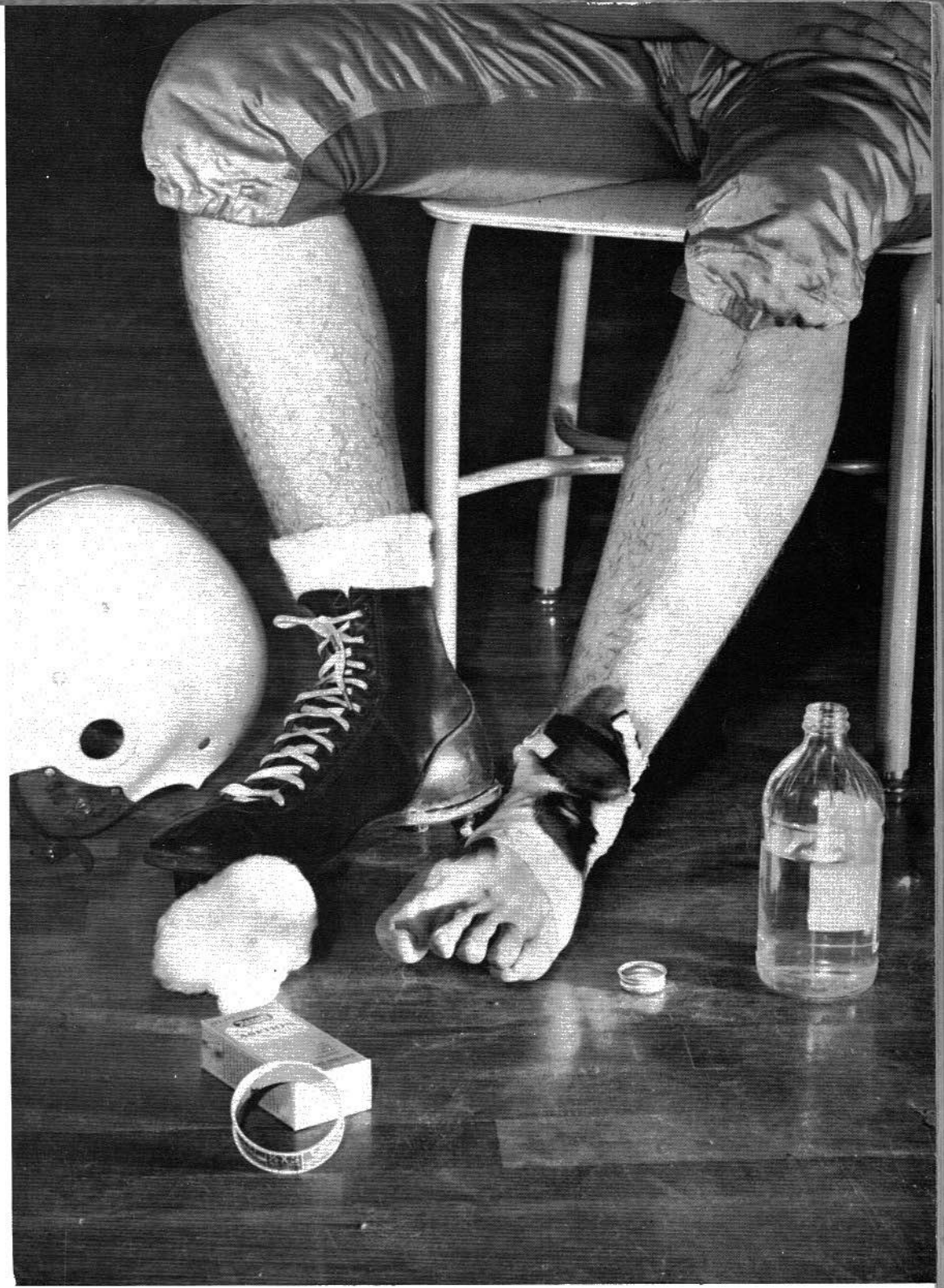

Athletics★

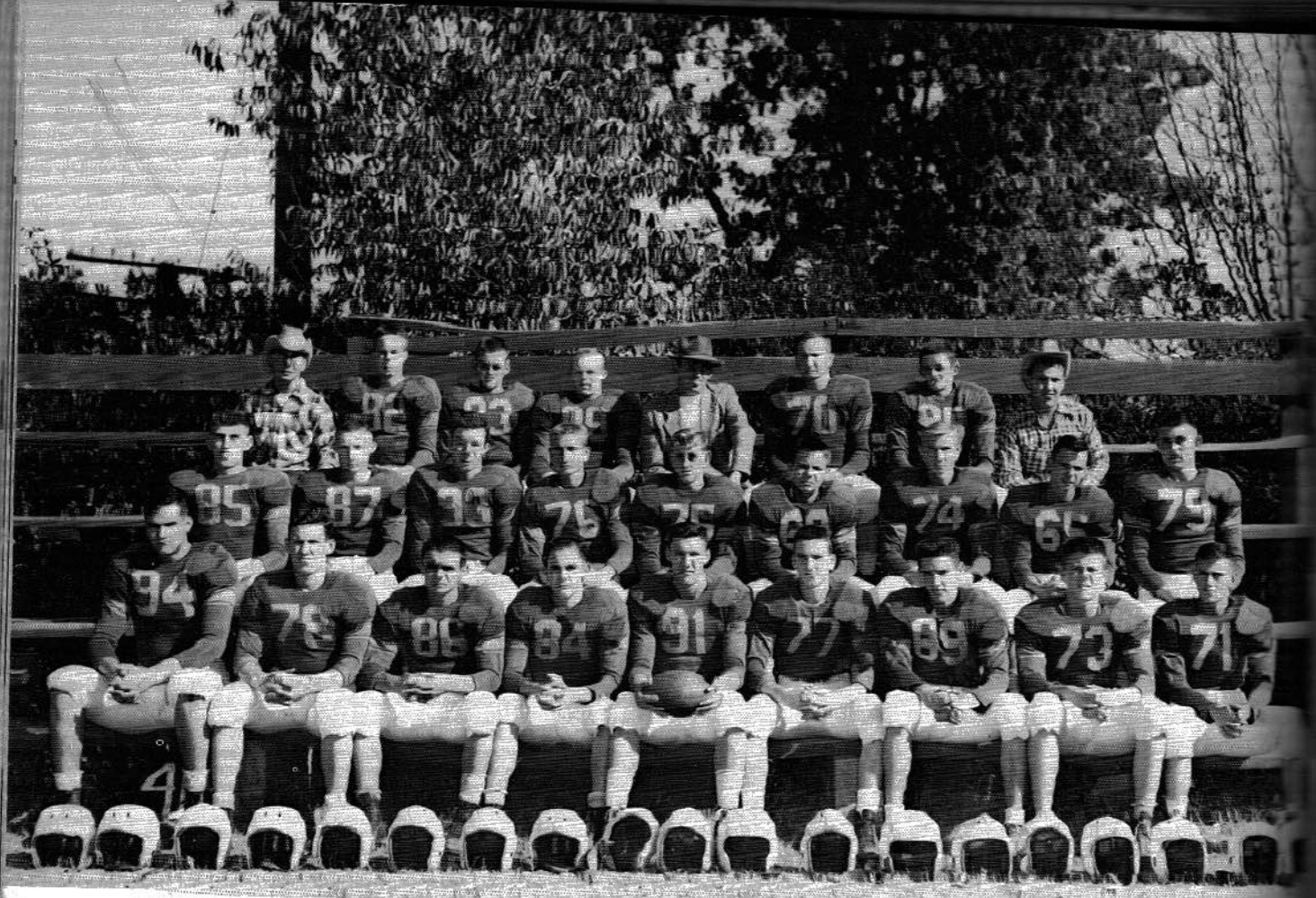

Football

JIMMY HILL - - - - - Left Guard
 ROBERT JACKSON - - - - - Fullback
 J. T. SANDERS - - - - - Center
 COBB HALL - - - - - Tailback
 LEONARD COLVIN - - - - - Left End
 ARLEN TAYLOR - - - - - Left Tackle
 JOHN CROWNOVER - - - - - Right Guard
 BOBBY WHITTEN - - - - - Right End
 JAMES ROREX - - - - - Tailback
 WALTER CURETON - - - - - Wingback
 ROY THOMAS - - - - - Wingback
 HOWARD ALLISON - - - - - Right End

BILLY CAGLE - - - - - Right End
 BUDDY WILSON - - - - - Left Guard
 HOMER LANEY - - - - - Right Guard
 TOMMY HOWARD - - - - - Center
 JUNIOR ATKINS - - - - - Fullback
 JERRY BURNETT - - - - - Quarterback
 DAVID ALLISON - - - - - Right Guard
 JIMMY COX - - - - - Right Tackle
 LEE BARNES - - - - - Right Tackle
 KENNETH HART - - - - - Quarterback
 JAMES ALLISON - - - - - Fullback
 PAUL PAYNE - - - - - Right End

Coach - Mr. Russell Short

Managers - W. B. Gothard, Carl Nevels



Coach RUSSELL SHORT -- Captain LEONARD COLVIN

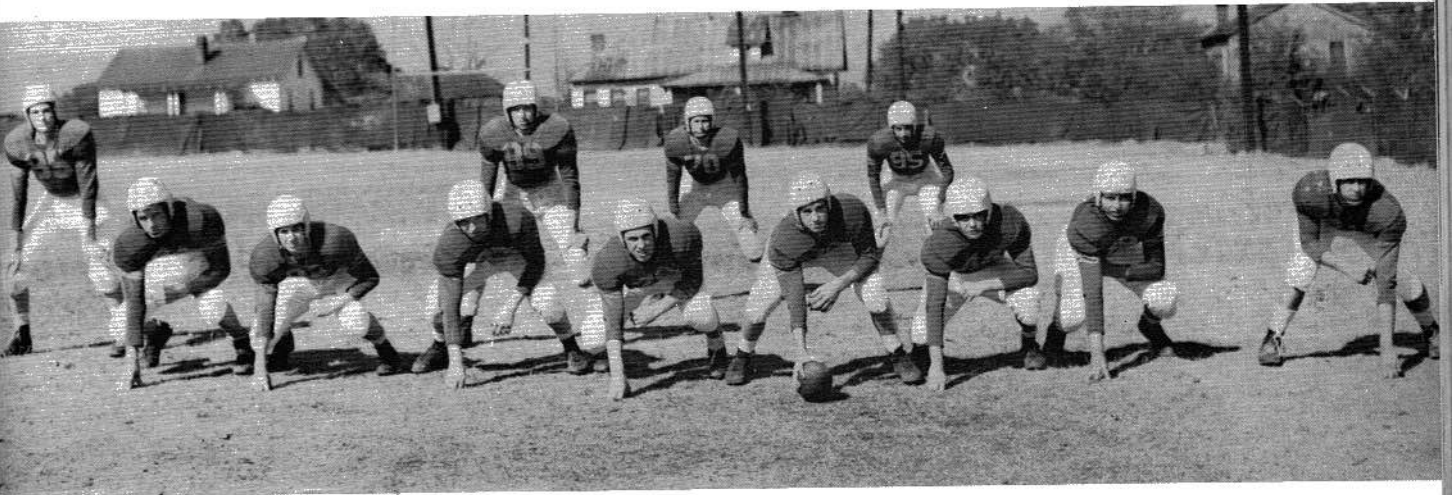

Starting Line-Up

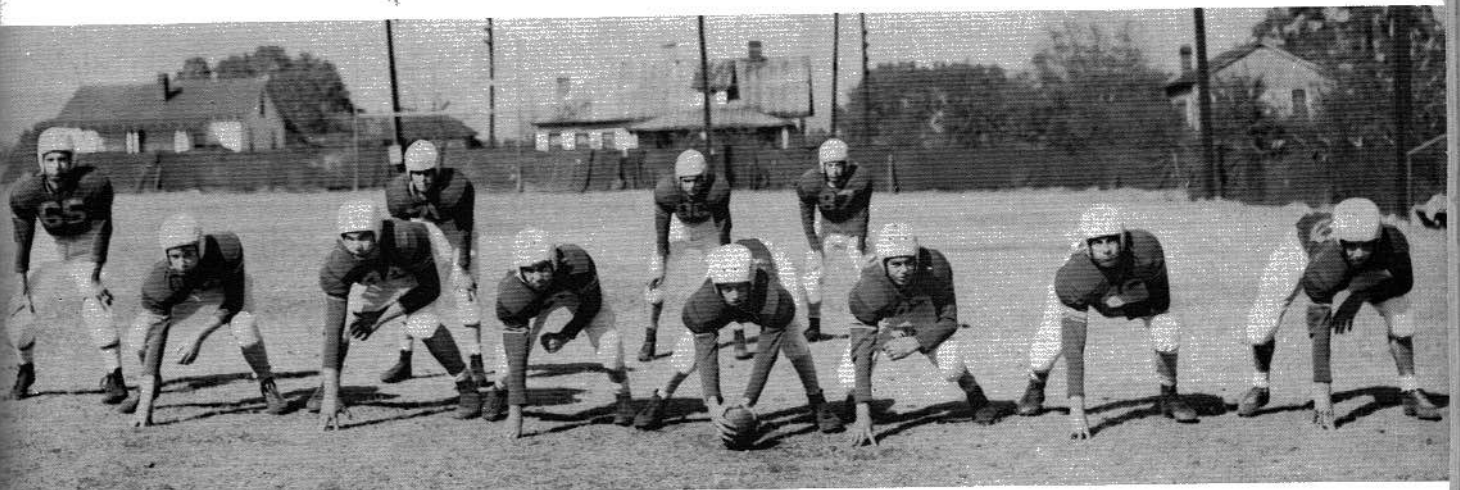

Second Line-Up



JIMMY HILL

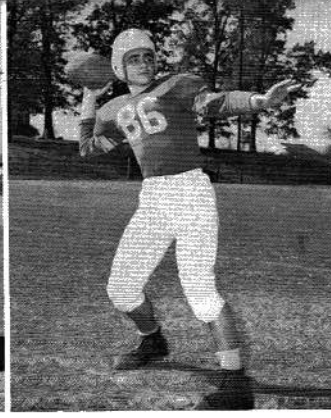

ROBERT JACKSON

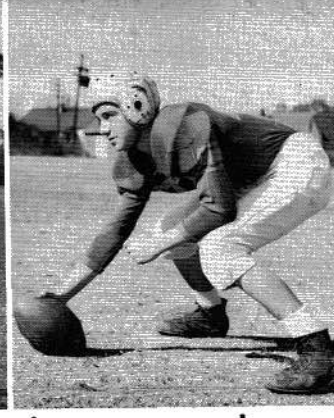

J. T. SANDERS

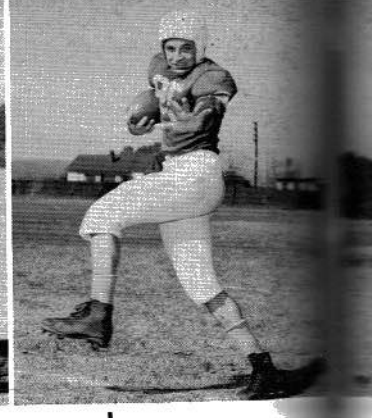

COBB HALL

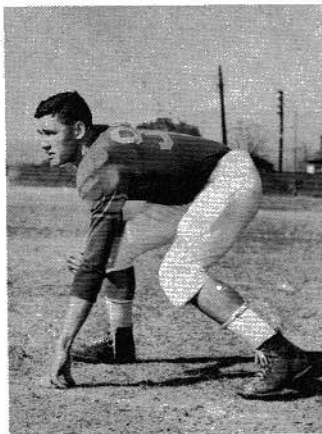
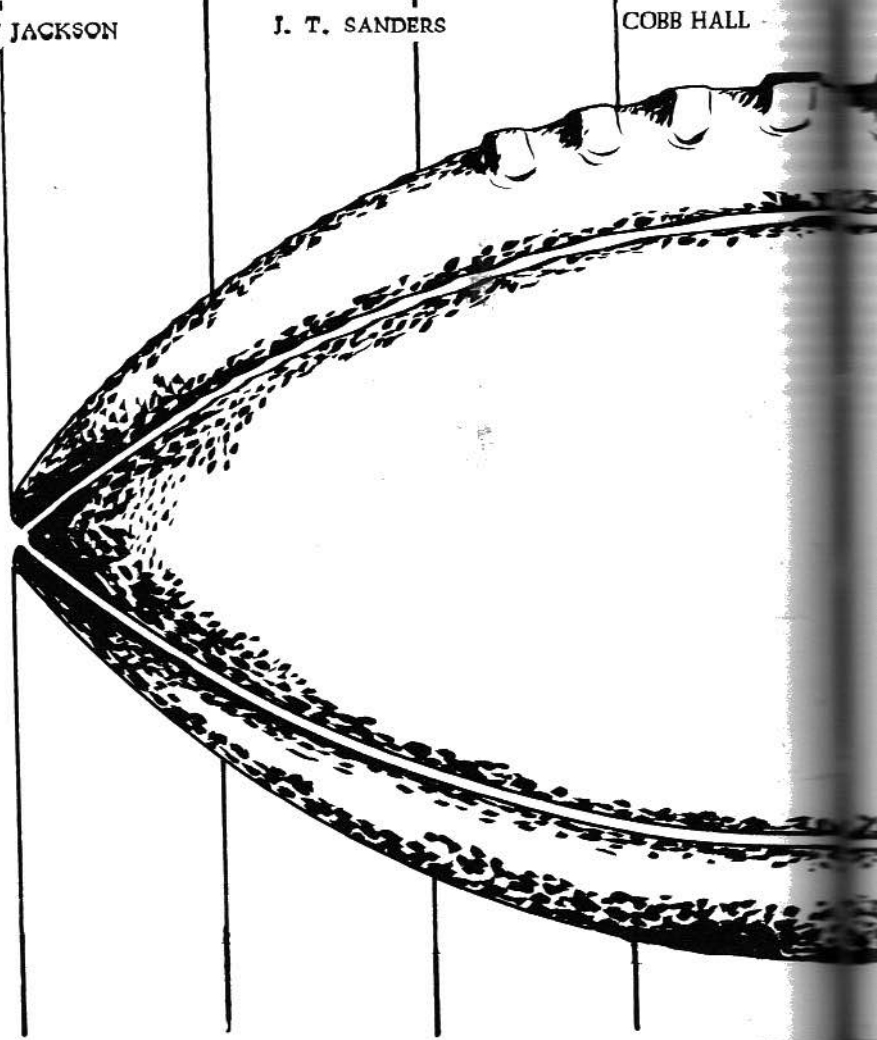
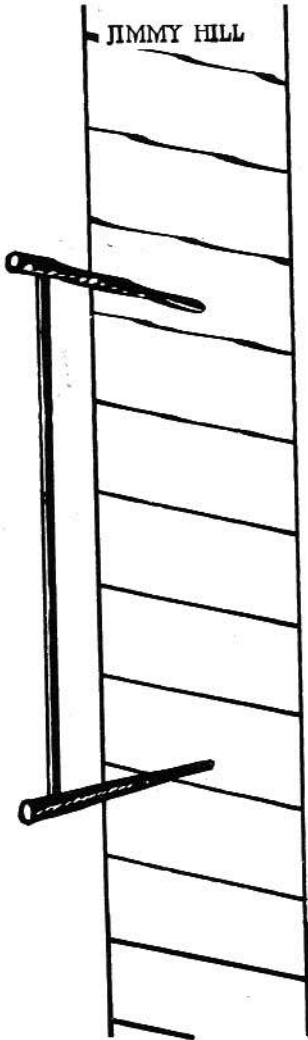

LEONARD COLVIN

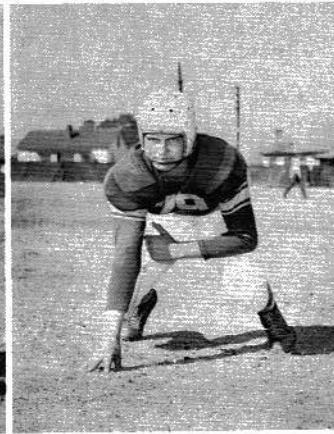

ARLEN TAYLOR

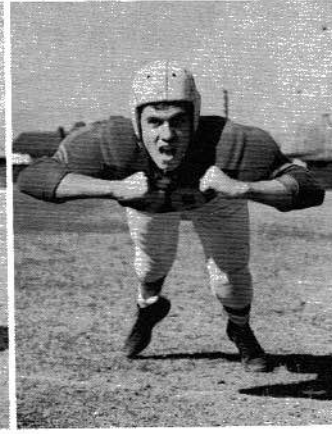

JOHN CROWNOVER

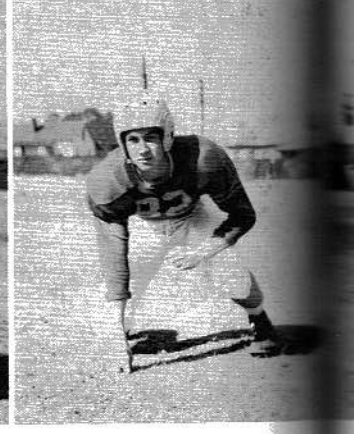

BOBBY WHITTEN

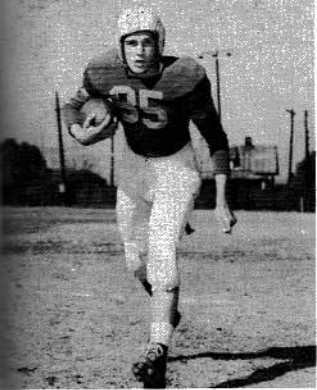

WALTER CURETON

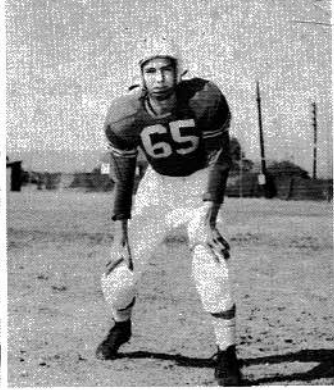

ROY THOMAS

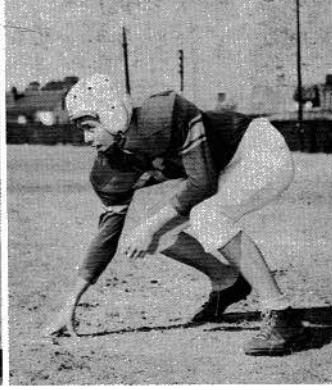

BILLY CAGLE

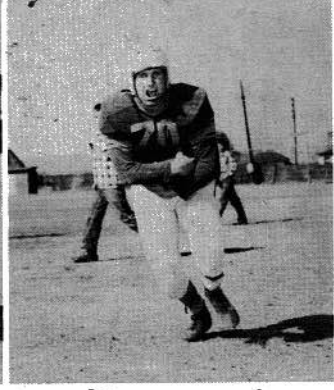

JUNIOR ATKINS

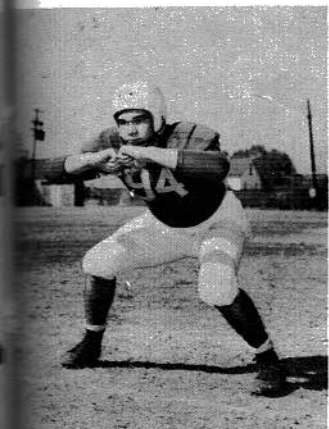
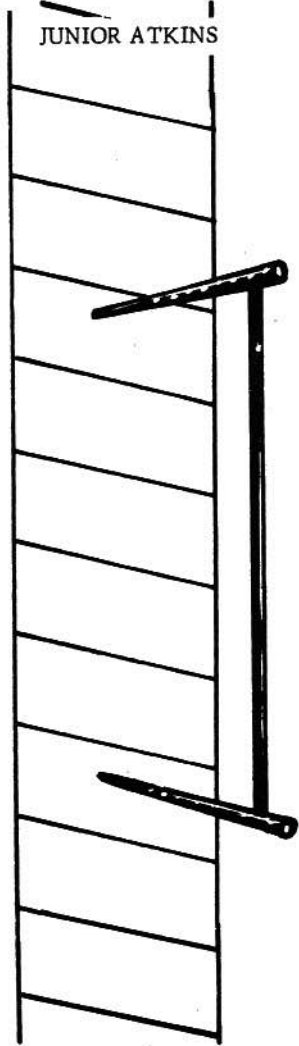
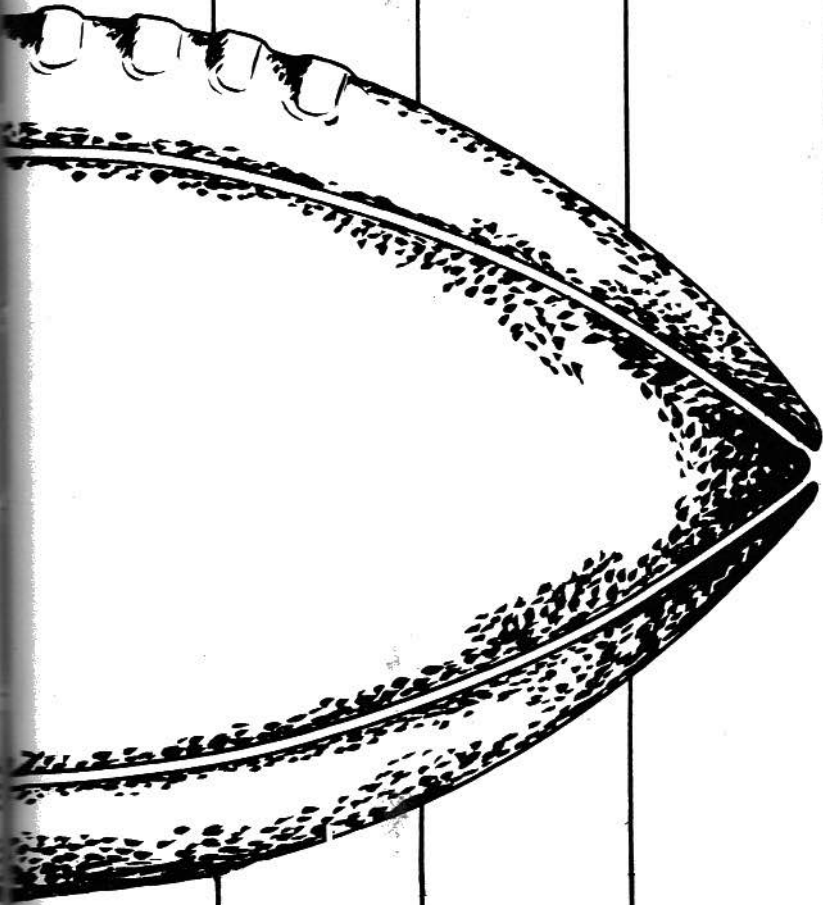

JIMMY COX

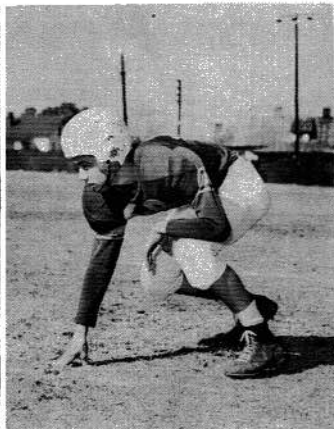

PAUL PAYNE

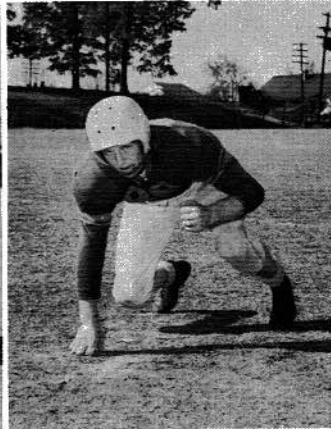

JERRY BURNETT

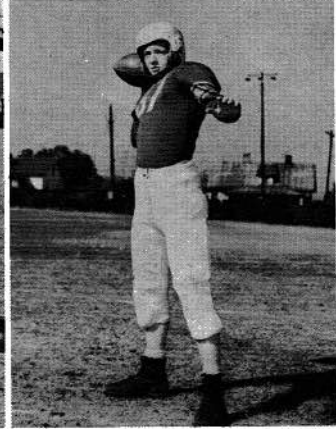

JAMES ALLISON

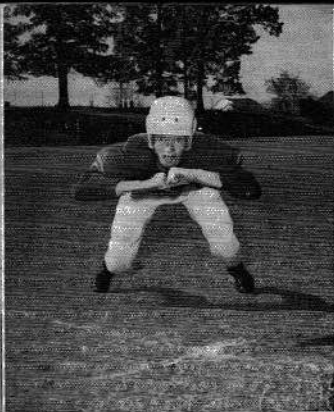

LEE BARNES



TOMMY HOWARD

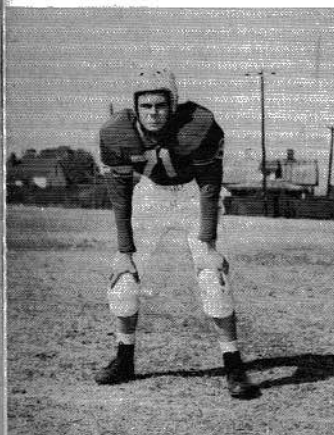

KENNETH HART

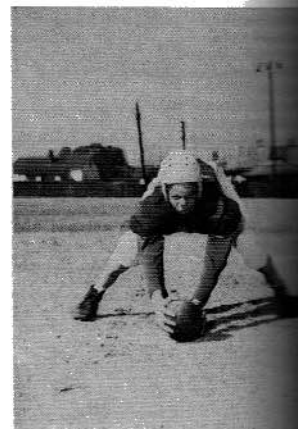

HOMER LANEY



BUDDY WILSON

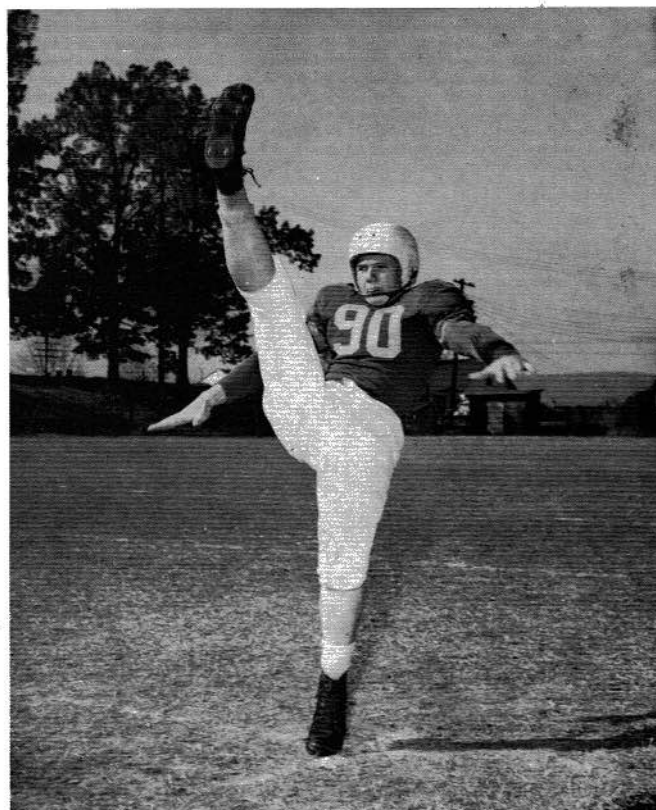

JAMES "BABE" ROREX



FRANK LONG

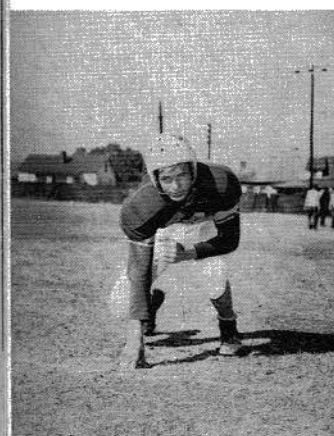

HOWARD ALLISON



DAVID ALLISON



Cheerleaders



MARY KING



CAROLYN SMITH



JUNE ROLLINS



ALBERTA ABBOTT



JANE McCRARY

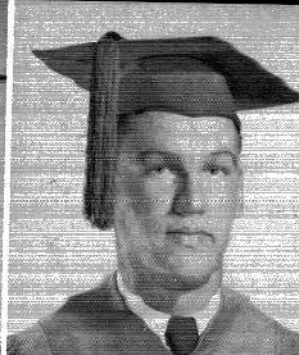

This is our Senior class
With its members of thirty-eight,
First, there's James Sebring
Who always makes his teachers wait.

Fay Akin is a very nice girl
Her brown hair is always curled.
We know when she finishes school,
She will live by the Golden Rule.

Tall and graceful
With big blue eyes.
Whoever gets Pat Barnes
Will be a lucky guy.

Best all-round is Don "Mac."
And listen, girls, he's cute as can be
He seems to like those Pittsburg girls,
But who it is we'll wait and see.

Short and blond but cute as pie,
She always likes to go.
Every class is blessed with one,
And ours is Reva Rowe.

Betty Davis, nice and friendly
The wittiest of our crowd.
She is F.F.A. Sweetheart -
Of this we're very proud.

J. T. Sanders is always on the road.
At catching girls he's a whiz.
When he gets that Chevrolet load,
He'll be late if there's a quiz.

Lois Rogers, neat and cute,
And easy to remember.
We are proud that
She's a Beta member.

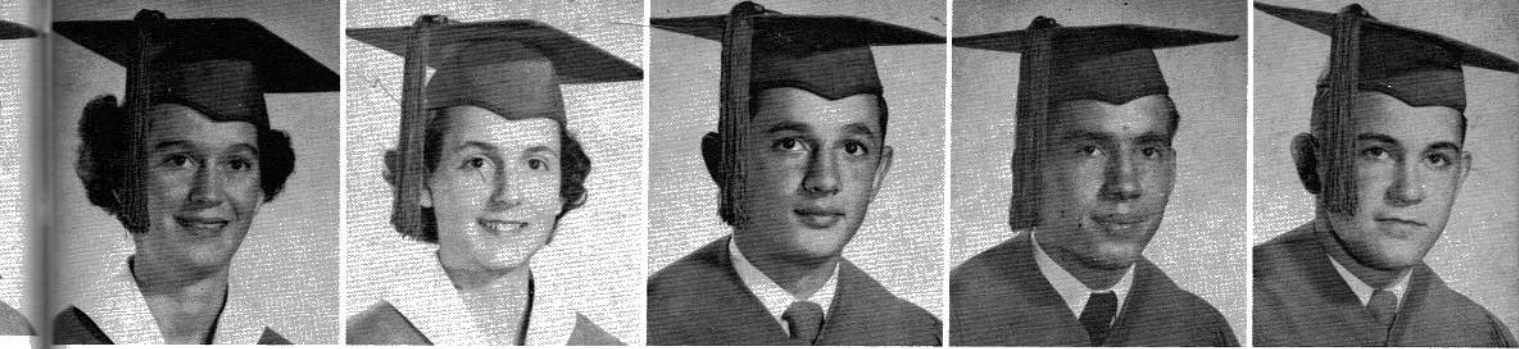

Cute and jolly,
Her friendship you're bound to win.
As you see, Nell Richardson
Is everybody's friend.

Don Helton, very easy going.
We love to see him smile.
To dodge a flirty girl
He'd walk a hundred miles.

Carolyn Smith, she's a peck of fun
If she's where there's a crowd.
To be seen with her little "Pig"
It makes her very proud.

Robert Jackson became another he-man
When he grabbed that ball and away he ran.
He'd rather make history than study it
But with all the girls he makes a hit.

Very well-known for her very sweet ways
Who is never absent from school a day,
She is always there when they open the door -
Why this just fits Willie Ruth Moore.

And then there's Barbara Jo Nowlin,
Boy - ain't she a pill?
She was Miss B.H.S. and other things too.
But settle down - she never will.

As a football player
He really gets about.
A personality like Jimmy Hill's
We just couldn't do without.

Another Miss is Karen Cooper
She is very well-known in our school
The boy who finally gets her to say "yes",
Will certainly be no fool.

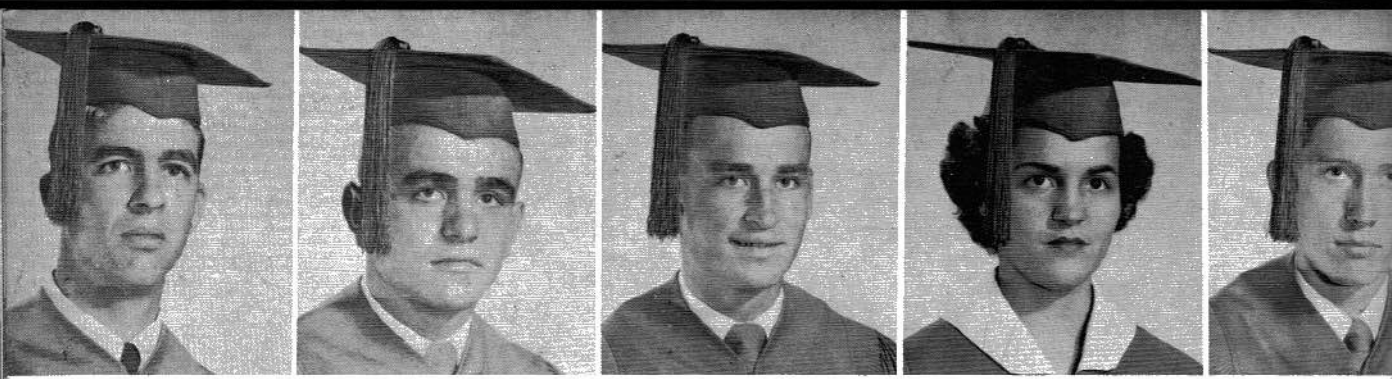

Joyce Ridley
Really has dimples.
She's also sweet
And sorta simple.

Harold Matthews, a friendly chap
who's really on the beam.
Next football season
He'll be yelling for the team.

Long, blond hair, and big blue eyes,
That's Mary Bell Smith to a "T"
She's always writing letters to him
And why they don't marry I can't see.

Elizabeth Raulston is the athletic type.
She can knock a ball a mile.
But when that certain boy comes round,
You can always see her smile.

Edward Kindred is kinda quiet
And a mischievous lad,
But a better friend
Just can't be had.

Virginia Smith just never feels better
When from John she's just had a long letter
She's always fun no matter where
It seems she has not a care.

Our Blue and Gold Editor is one more mess
Just has to get that paper to press
But really she's very sweet
Bobbie Jean Pylant just can't be beat.

Cobb Hall, little and mean
And not a bit stupid,
When he is around girls
He likes playing cupid.

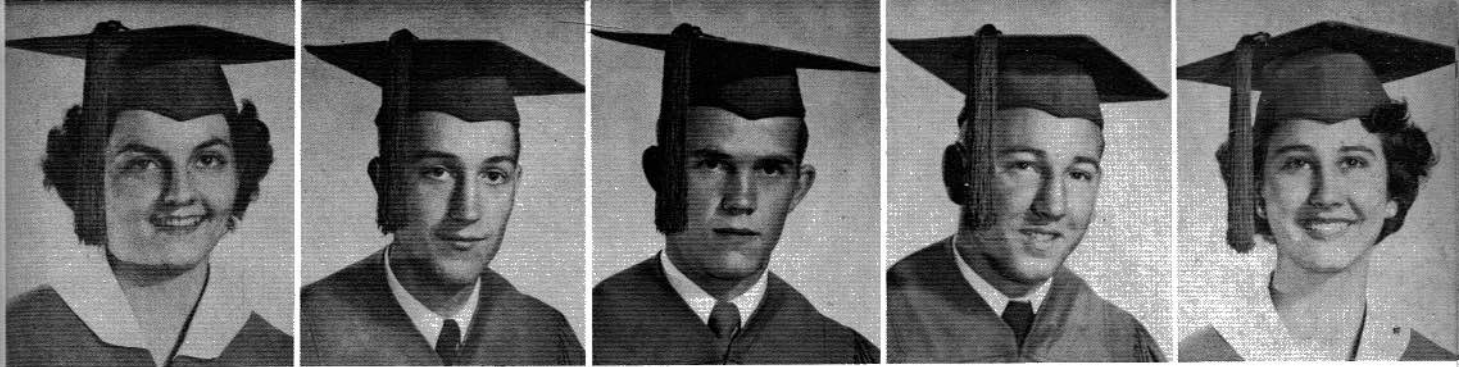

Mary King a top-notch cheerleader
With a figure fine,
A nicer girl
You'll never find.

Leonard Colvin is really the "It"
Football captain and Mr. B.H.S.
He's very shy and knows his manners
To him girls are just a pest.

Nice-mannered and cute
With pretty blond curls,
We find Shirley Nowlin
A wonderful girl.

Short and cute is Bonnie White
She was voted best all-round
We're sure she'll make a good housewife
Because she'll have John around.

Jo-Ann Lyda
Is never idle
She always has work to do
She's very dependable too.

Jimmy Lawhorn, a tall lad
And better known as "Bones",
He'll sure be glad
When this year is gone.

Leathia Crawford is one of our best singers.
She's very pretty too
And one of the dignified seniors
She's always dependable too.

James Mason, brains of the class
And dependable, too,
We think he'll be
President in '82.



Billy Hughes dark and mysterious
And a handsome boy,
If he would say just one word
It would fill us with joy.

Mary Matthews sweet and quiet,
She's got what it takes,
And we love her for
Her pleasing traits.

A really nice girl,
And always neat,
A girl like Martha Willis
Is hard to beat.

The girl who can always get a date
So happens to be Norma Saddler.
She has more than you can count on your toes
I'm telling you now that is so.

Mildred Sparkman a whole lots sweet,
A little bit mean,
A gay personality
Made her football queen.

I, Fannie Mae Smith
Am going to end this
By wishing all
The seniors SUCCESS.



We, the Senior Class of 1955 of Bridgeport High School, being of sound mind and intelligent training, having enjoyed our many years of school together, and having grown to love Dear "Ole" B.H.S. faculty and fellow classmates, do hereby make and publish this, our last will and testament.

First, we leave to the faculty, not only the present teachers, but to the many teachers who are not now at B.H.S. that had a part in our training, and whom we love, our many thanks and appreciation for their patience and help during our school years.

Second, we leave to all underclassmen the desire to become Seniors.

Third, we leave to the entire Junior class our prestige, dignity, privileges, and conceit.

And now the Seniors of 1955 will to the Seniors of 1956 a few of their many desirable traits.

Robert Jackson and Leonard Colvin will their ability to play football to "Babe" Rorex.

Shirley Nowlin leaves her habit of blushing to Frances McDowell.

Pat Barnes and Norma Saddler will to Sara Nell Arendale and Deanna Brown their everlasting friendship.

Billy Joe Hughes imparts his love for "SPIRITS" to Junior Atkins.

Carolyn Smith leaves her cheerleading ability to Alberta Abbott.



Willie Ruth Moore, Fay Akin, and Edward Kindred bestow their quiet dispositions upon Nancy Blevins and Frank Long.

Leathia Crawford leaves her speaking ability to Jo-Ann Lawson.

Mary King, Karen Cooper, and Bobbie Jean Pylant leave their love for one man to Pat Tanner.

Betty Jean Davis wills her witty ways to Charles Bynum.

Mary Ruth Matthews bestows her singing ability upon Carman Whitcher.

Cobb Hall leaves his habit of playing cupid to Charles Grider.

Nell Richardson wills her delightful disposition to Novella Hollis.

J. T. Sanders and Jimmy Hill wish to leave with Charles H. Mason and Edward Smith their ability to make all girls swoon.

Don Matthews bestows his happy-go-lucky personality upon Rex Knighting.

Mary Bell Smith leaves to Frances Coffman her will-power to keep long hair.

Jo-Ann Lyda, Fannie Mae Smith, and James Mason will their hard-working ability to Linda Lou Vinson and Agatha Raulston.

Reva Rowe and Lois Rogers will their ambition to work on their State Degree to Betty Maynor.



Elizabeth Raulston, Joyce Ridley, and Martha Ann Willis, will their place as "The Three Stooges" to Jerry Walker, Lynn Wynne, and Gordon Sebring.

Barbara Nowlin leaves her Changeable disposition to Ann Cureton.

James Sebring leaves his ability to get out of class to anyone lucky enough to get it.

Jimmy Lawhorn wills his nickname "BONEY" to Howard Allison.

Mildred Sparkman leaves her privileges of being baby of the class to Hodge Raulston.

Virginia Smith wishes to pass her curly hair on to Barbara Burrows.

Bonnie White leaves to Charles "Buddy" Mason her habit of passing out chewing gum during class.



There were times we thought we wouldn't.

But we finally got it done.

It took a lot of effort,

But we had a lot of fun.

Here it is . . . we hope you

like it ! ! !

The Staff



Advertisers[☆]

Clepper Courtesy Court
"Red" Kneel
Dusty Rhoades
Max Smith
J. F. Davis
Bullard Austin
Buffalo Jordon
A Friend
Jess Tant
Dee Payne
Dick Henson
Bill Regan
Campbell Pure Oil Products
Authur Ragan
Monroe Janney
Charlie Holder
Pitts Brothers Garage

Boosters

John Kemp
Arthur Willis

R. M. Price
Barron G. Purdy
Billie Lindsay
Mac's Grocery
W. T. Badger
T. A. Morris
J. V. Rankin
James Payne
Bill Barham
Margaret Coffelt
Dixie Hardware Co.
Chester Powell
Carl W. Thomas
Joe's Grill
Jimmy "Red" Cannon
Dave Martin
Austin Reed

In Memory of

Richard Barry Austin

December 9, 1943

September 18, 1954

Mrs. Arthur Willis
Virgil Adams
Buck Edwards
Earl P. Good
Economy Hardware
Hazel Davis
Bill Blunt
Edwin Allison
Earle English
John D. Smith
Dr. E. A. Browder
Millard Matthews
David Carroll
Glenn Carroll
John Pittman
J. W. Owens
Irene's Beauty Shop

"Haggie" Bevel

Kenneth Whitcher
Melvin McCrary
Sonny Brown
Cecil Adams
W. R. Ivy
Pine Crest Motel
A Friend-Nashville
Scottsboro Jewelry
Bee Westmoreland
Floyd McDonald
Fred Rorex
"Hulie" Bevel
Mr. R. L. Boles
"Red" Duke
Iva Hayne
Mr. D. R. Guffey
Miss Frances Lee

Patrick

LUMBER CO.

Scottsboro, Alabama

Phone 386J

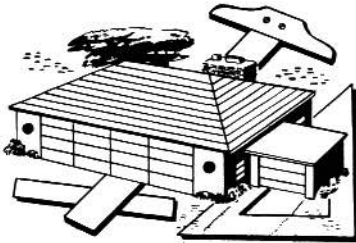

For the Best in Movie
Entertainment

RITZ
THEATER

or the

TAWASENTHA
DRIVE-IN

Between Stevenson
and
Scottsboro

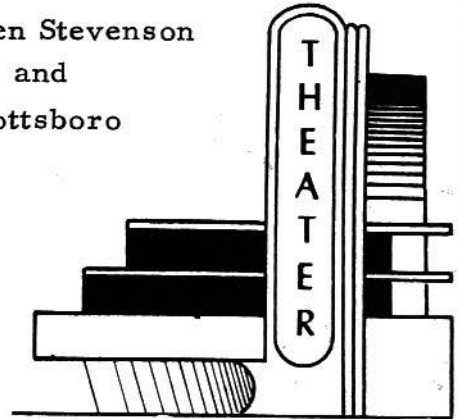

DON'T SAY... SAUSAGE
Say
VALLEY PRIDE



First

NATIONAL BANK

South Pittsburg, Tennessee

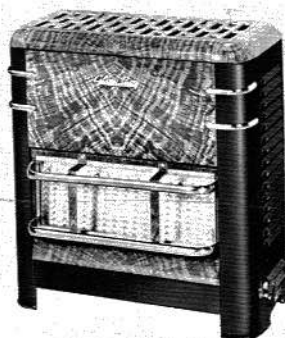

Jacobs

MANUFACTURING CO.

Lawn Furniture
The Jacobs Line
Gas Heaters and Stoves

Bridgeport, Alabama

Follow
the crowd

SOUTH-PORT

DRIVE-IN
THEATRE

Highway 72



Compliments of

CARROLL'S GROCERY

Stevenson, Alabama

Compliments of

COCA-COLA BOTTLING CO.

South Pittsburg, Tennessee

ANDERSON BROTHERS

South Pittsburg, Tennessee

FORD MOTOR CO.

South Pittsburg, Tennessee



Super Service

at

BARHAM BROTHERS

GROCERY

Bridgeport, Alabama

SOUTH PITTSBURG HUSTLER

PRINTING COMPANY

South Pittsburg, Tennessee

STEVENSON DRUG COMPANY

Stevenson, Alabama



Your



DEPENDABLE
DRUGGIST

MARION
AUTO
SUPPLY
COMPANY

USED CAR
Bargains



South Pittsburg,
Tennessee

PURE OIL
SERVICE
STATION



Stevenson,
Alabama

L.G. BALFOUR

COMPANY

Class Rings - Crested Gifts
Class Pins - Citations
Medals - Cups
Trophies - Scrolls
Diplomas - Personal Cards
Attleboro, Massachusetts

J. A. HALL

REAL ESTATE

BROKER

Bridgeport,
Alabama

RIVERSIDE

BAR-B-Q

Jasper,
Tennessee

JOHN SEXTON AND COMPANY
Manufacturing Wholesale
Groceries
P.O. Box 4124, Federal Annex
Atlanta 2, Georgia

Sexton

Quality Foods

SNACK BAR



Bridgeport, Alabama

W. J. WORD

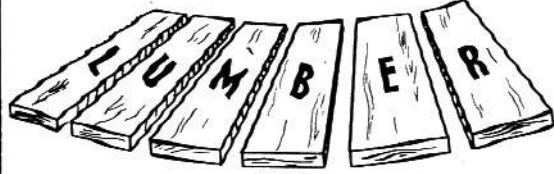

CO.

Scottsboro, Alabama

Compliments of
ALLISON'S HATCHERY
Bridgeport, Alabama

WILLIAMS
BUILDING AND SUPPLY
COMPANY
Penn-Dixie Brick, Block,
Sand, and Gravel
Phone 2413, Bridgeport, Alabama

BUNN W. LOVELADY
INSURANCE AGENT,
Stevenson, Alabama

B & B
SERVICE STATION
Bridgeport, Alabama

E. H. MARSH
ELECTRICAL
SERVICE

South
Pittsburg,
Tennessee

Compliments
of
HENEGAR
BUILDING &
SUPPLY CO.

Stevenson,
Alabama

WESTERN AUTO
SUPPLY STORE
South Pittsburg, Tennessee

WALTONS
THE HOME OF GOOD
FURNITURE
South Pittsburg, Tennessee

Compliments
of
RAYMONDS
TEXACO
SERVICE
STATION

South
Pittsburg,
Tennessee

J. B. ROGERS
FURNITURE
STORE

South
Pittsburg,
Tennessee

BRIDGEPORT

MOTOR CO.

Compliments of
CHICK and JAMES
Bridgeport, Alabama

<p>THREE SISTERS Chattanooga, Tennessee</p>	<p>Compliments PEOPLES RESTAURANT Stevenson, Alabama</p>
<p>CITY DRY CLEANERS Bridgeport, Alabama</p>	<p>BRIDGEPORT GIN CO. Bridgeport, Alabama</p>
<p>McCONKEY AND WILSON INSURANCE AGENCY Bridgeport, Alabama</p>	<p>Compliments of NICHOLS GARAGE Stevenson, Alabama</p>
<p>MARTIN THOMPSON SPORTING GOODS Chattanooga, Tennessee</p>	<p>ANDERSON MOTOR CO. South Pittsburg, Tennessee</p>
<p>PAULS FOOD MARKET Home of Finest Foods South Pittsburg, Tennessee</p>	<p>Compliments of JENKINS AND DARWIN South Pittsburg, Tennessee</p>
<p>Compliments of VALLEY TIRE AND SUPPLY CO. 334 Cedar St. - Phone 6380 South Pittsburg, Tennessee</p>	<p>BEULAH FUDGE SHOP South Pittsburg, Tennessee</p>
<p>PRINCESS THEATRE South Pittsburg, Tennessee</p>	<p>J. V. BARKER & CO. General Merchandise Phone 5121 South Pittsburg, Tennessee</p>
<p>HALLS JEWELERS Gifts of Lasting Value 202 Cedar Avenue South Pittsburg, Tennessee</p>	<p>SOUTH PITTSBURG SERVICE STATION South Pittsburg, Tennessee</p>



Nutritious
DAIRY PRODUCTS

Happy Valley

FARMS

Rossville, Georgia



AMERICAN
NATIONAL
BANK

PARTON
ELECTRIC SUPPLY

Your



Dealer

Bridgeport, Alabama

Phone 2251

DUDE'S GRILL
AND MOTEL

Richard City, Tennessee

Compliments of

MARION LUMBER COMPANY

South Pittsburg, Tennessee



L. H. HUGHES

FURNITURE COMPANY

Bridgeport, Alabama

BROWNING

MILLS, INC.



Bridgeport, Alabama

LOIS BEAUTY SHOP

Phone 2260

Compliments of

SHORTY'S GARAGE

Bridgeport, Alabama

McLELLAN'S PHARMACY

Bridgeport, Alabama

JOHN BROWN GROCERY

Bridgeport, Alabama



LET US DO YOUR
WORRYING

F. W. Carr
INSURANCE
AGENCIES

Bridgeport, Alabama



Latest Fashions

J. R. LOYD & SONS
GENERAL MERCHANDISE

Bridgeport, Alabama

Phone 2201

BOGART'S STORE
Stevenson, Alabama

JONES HARDWARE
Stevenson, Alabama

BARGAIN STORES
South Pittsburg, Tennessee
Bridgeport, Alabama
Stevenson, Alabama

DIXIE LEE
South Pittsburg, Tennessee

SAVE \$
\$ \$
\$

First
NATIONAL
BANK

Stevenson, Alabama

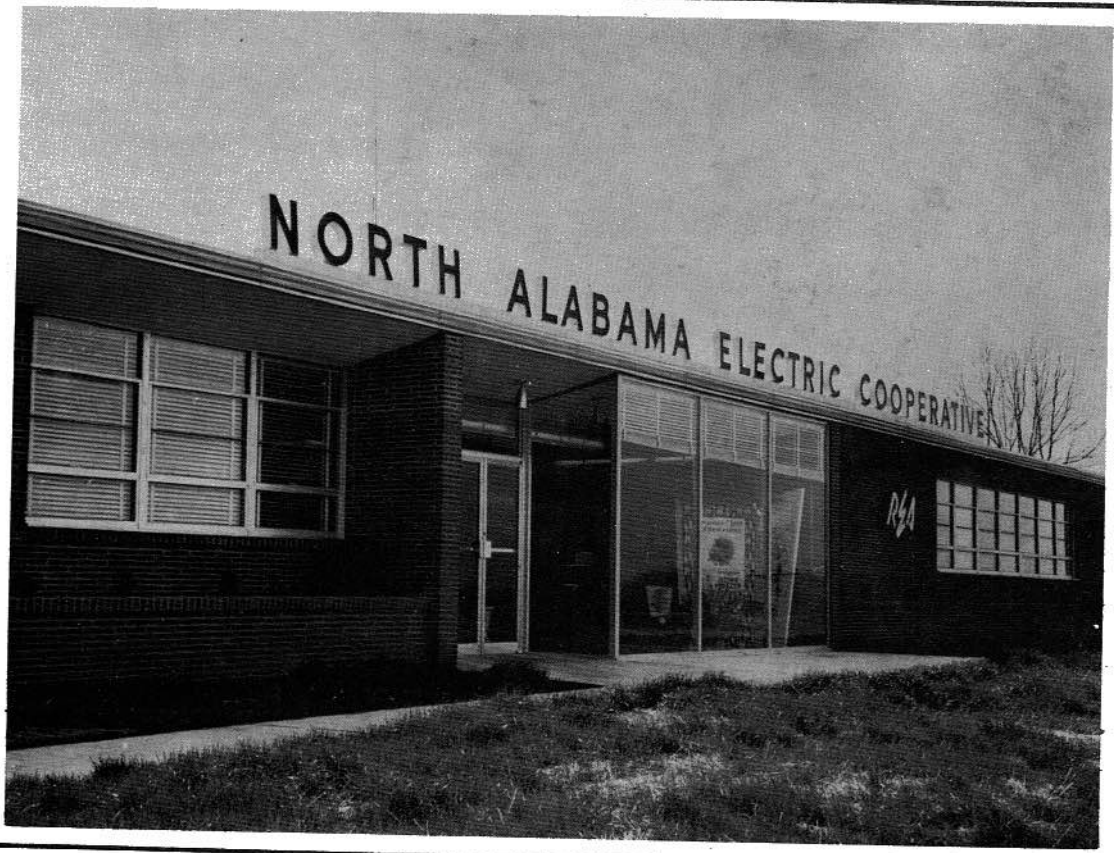

Colonial
BREAD CO.

Compliments of

**DINKEY
RUDDER**

Stevenson, Alabama

WALE'S JEWELRY
Scottsboro, Alabama

WORD MOTOR CO.
Scottsboro, Alabama

HODGE'S DRUG STORE
Scottsboro, Alabama

MUD CREEK
FISHING CAMP
Between Stevenson
and
Scottsboro

BUDDY'S
FINE CANDIES & GIFTS

South Pittsburg, Tennessee

Compliments
of
MIDWAY DRY CLEANERS

South Pittsburg, Tennessee

CAGLE BROS. AUTO DEALERS
Packard Automobiles
International Trucks

Phone 2206 and 2106
Jasper, Tennessee

Boosters
LOOKOUT MOUNTAIN SPORTING CO.
LINDSAY THOMAS
MRS. FRED LAWTHANOR
SUE CARLTON

'Tommie Mae Smith
 Betty Jean Davis
 Virginia L. Smith
 Don Nelson
 Martha Ann Willis
 Billy Joe Hughes
 James Edward Maron
 "Jab"
 Pat Barnes
 Lois Rogers
 Anna Sadler
 Lethia Crawford
 Barbara Jo Newlin
 James
 Elizabeth Raulston
 Jimmy Lauhaene
 (comes)
 Bobbie Jean Pyhant
 Elizabeth
 Harold Maelemo
 Karen
 Bennie White
 J. Ann Lyda
 Carolyn Smith
 Harold Maelemo
 Don "Mac" Moore
 Edward Rindler
 Charles Leonard Cahin
 Harold Maelemo
 Rose
 John Thomas
 Joyce Bidley
 James Paul Miller
 Charles
 John
 Condra
 Mary Bill Smith
 James
 Paul Miller
 John
 Miller