

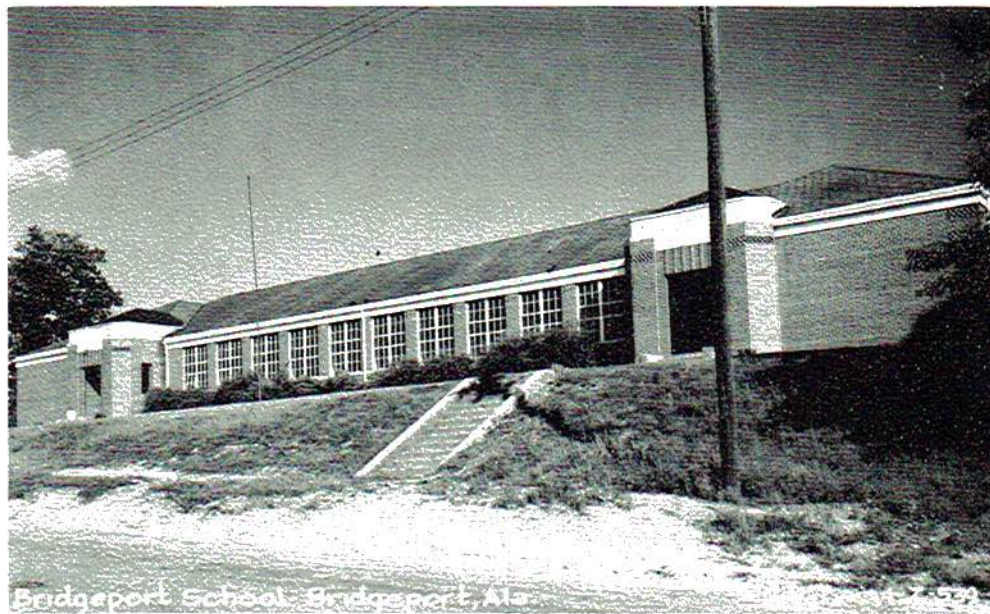

MEMORIES

THE SENIORS

PRESENT



MEMORIES



FOREWORD

We, the editors of the annual "Memories" for '56-'57, wish you much enjoyment from our book. We hope our yearbook pleases you as much as we feel it will. We have tried to make it something which you would want to cherish throughout the years to come.

*James Allin
Frances Case*



DEDICATION

To Mrs. Maryadel Grice, we, the Senior Class of 1956-57, lovingly dedicate this edition of "Memories" in kind remembrance of her quick sympathy, ready smile, and her superior working ability.

PRINCIPAL'S MESSAGE



On behalf of the faculty, the students, and parents, may I express the deep appreciation we feel toward Mrs. Keys and her very efficient annual staff for this book of "Memories". They have, through untiring efforts, given us one of the finest annuals in the state each year. We are always grateful to the merchants and friends who help us each year to have a wonderful yearbook. Many thanks to everyone who has helped make this one of the greatest years of our lives.

Sincerely,

E. R. Knopf

nts,
Mrs.
k of
given
We
o help
thanks
eatest

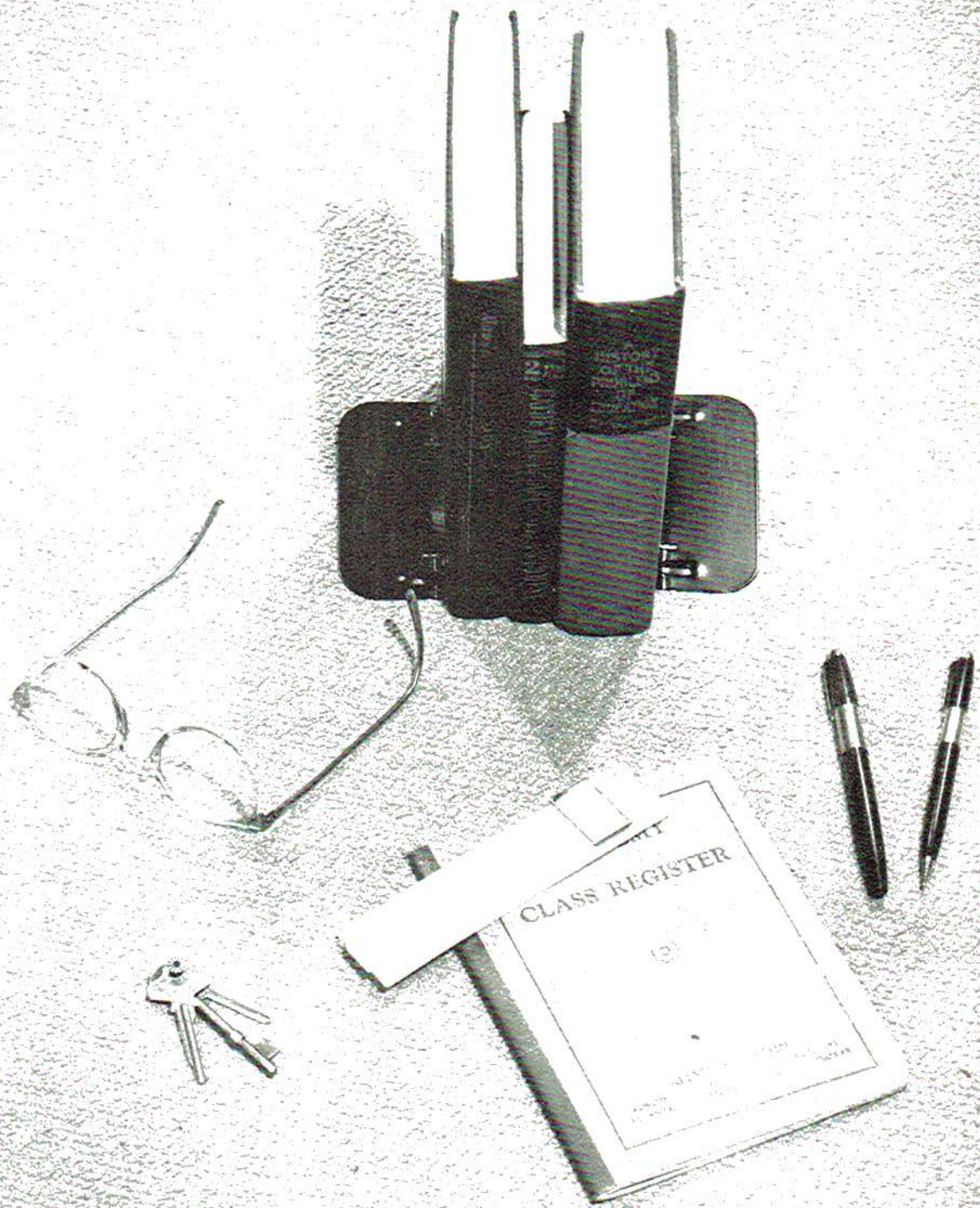

Faculty

MRS. LOIS KEYS
Senior English



MISS FAYE DILBECK
Mathematics
MRS. MARYADEL GRICE
Commercial Subjects
MRS. FLOSSIE CARMICHAEL
Social Science



MRS. JEWEL C. TANNER
Home Economics
MR. NEIL KNOX
Science
MRS. KATHERINE RIGGS
Social Science



MR. ROBERT COX
Coach
MRS. FRANCES HARWELL
Librarian
MR. LEON BENTLEY
Music Director



MRS. LOYCE HOLDER
Junior English
MR. WILLIAM FREEMAN
Agriculture
MRS. RUTH COX
Science





MRS. KATHLEEN HEMBREE
First Grade



MISS WILMA WALKER
First Grade



MRS. ALLIE HASWELL
Second Grade



MRS. MYRTLE BLAKEMORE
Second Grade



MRS. BERNICE LEGG
Third and Fourth Grades



MRS. MARTHA LOYD
Third Grade



MRS. MARY SMITH
Third Grade



MISS GUSSIE PEACOCK
Fourth Grade



MISS WANDA MORRIS
Fourth Grade



MRS. BETTY COLLINS
Fifth Grade



MRS. SARAH WILLIAMS
Fifth Grade



MRS. CORA McCAMPBELL
Sixth Grade



MRS. VELMA BECK
Sixth Grade





ANNUAL STAFF

Sponsor	Mrs. Lois Keys
Co-Editors	Frances Case, James Allison
Feature Editors	Norma Steele, Judy Ledbetter
Business Manager	Jimmy Golovich
Circulation Managers	Nanna Matthews, Judy Smith
Advertising Managers	Winifred Rorex, Jean Minter
Art	Rudolph Williams, Glenda Barham
Athletics	Jimmy Cox
Organizations	Sue Hembree, Betty Thomas
Classes	Edna Rorex, Sylvia Morris, Shirley Griffin
Junior Assistants	Arthur Reeves, Wanda Guess, Elizabeth Hammons

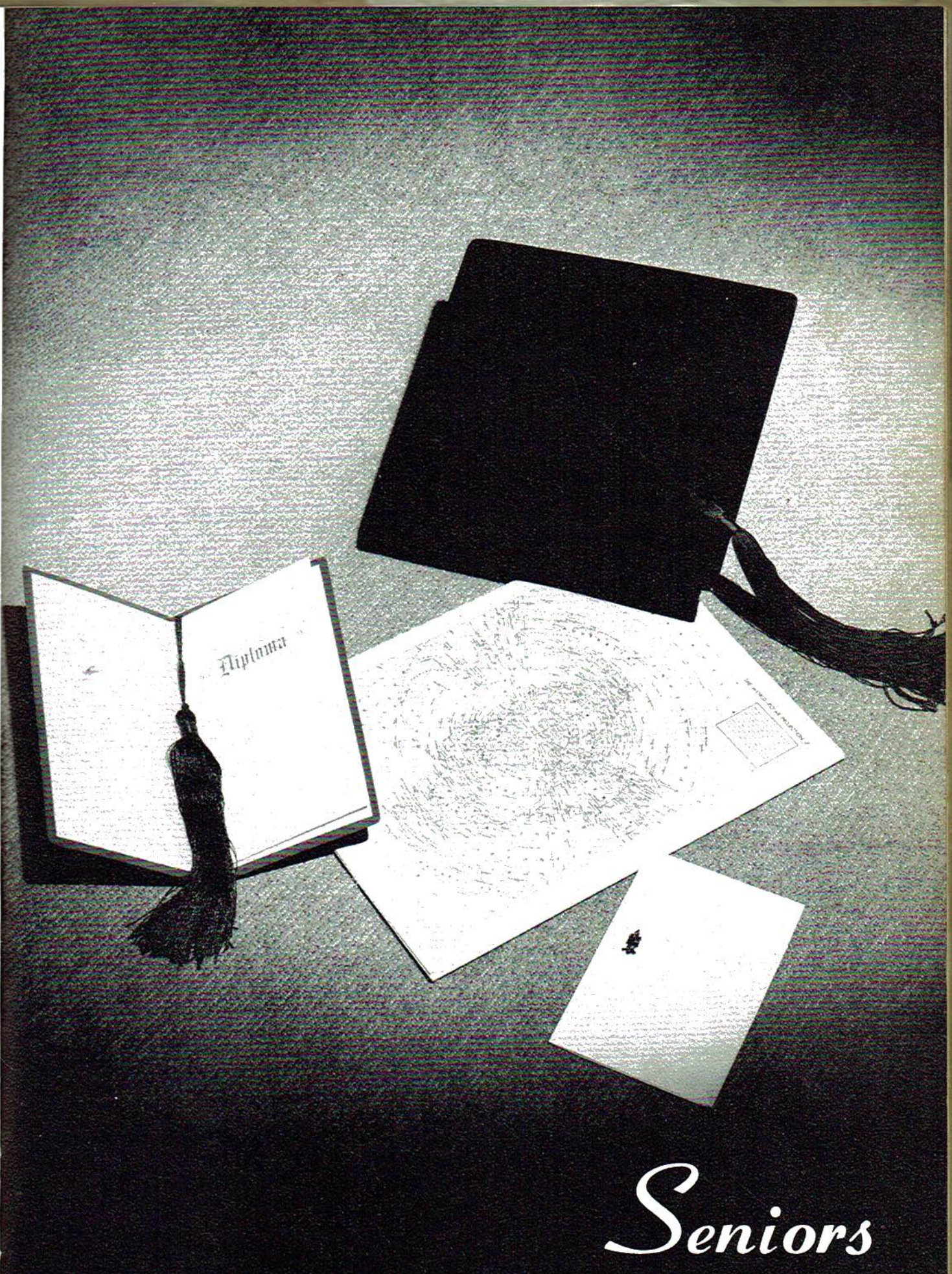

Seniors



SENIOR CLASS OFFICERS

President	Johnny Crownover
Vice President	Rudolph Williams
Secretary	Gail Crabtree
Treasurer	Horace Payne

BEC
"A s
Foot
1, 2,
Club
3; B

BRO
"Ren
little
Stud
8th,
Staff
3; R

ALLISON, JAMES WESLEY

"Why worry? What will be, will be."
Co-Editor Annual 4; Dramatics Club 3, 4;
Football 1, 2, 3, 4; Beta Club 3, 4; Play
Cast 3.



ALLISON, JOE DAVID

"I create fun and then run."
Football 1, 2, 3, 4; Friendliest 4.



AUSTIN, FRED CLAIBOURNE

"Why take life seriously, when you never
get out alive?"
Band Captain 8th, 1, 2, Assistant Director
3, 4; Blue and Gold Staff 2, Assistant Bus-
iness Manager 3, Circulation Manager 4;
Dramatics Club 3, 4; Student Council 3;
Play Cast 3; Beta Club 1, 2, Treasurer 3, 4.

BARHAM, GLENDA DEAN

"Wedding bells are breaking up that old
gang of mine."
Band 2; FHA 1, 2, 3, Officer 4; Annual Staff
4; Dramatics Club 3, 4.

BECK, ROBERT LEE

"A strong device am I."
Football 1, 2, 3, Captain 4; Student Council
1, 2, President 4; Beta Club 3, 4; Dramatics
Club 3, 4; Play Cast 3; Blue and Gold Staff
3; Band 1, 2, 3, 4; Most likely to Succeed 4.



BROWNING, CYNTHIA MARGARET

"Remember the mighty oak; it was once a
little nut."
Student Council 1; Band 1, 2, 3, 4; Majorette
8th, 1, 2, Head Majorette 3, 4; Blue and Gold
Staff 4; Beta Club Treasurer 2; Vice President
3; Reporter 4.



BURROWS, ROBERT EUGENE
 "Another George Washington and a Cherry Tree."
 FFA 3, 4; Football 3.

BYNUM, JOHN
 "A wise man is strong."
 FFA 1, 2, 3, 4; Football 1, 2, 3, 4; Best Personality 4.

CASE, FRANCES INEZ
 "From little sparks may burst a mighty flame."
 Co-Editor Annual 4; Blue and Gold Staff 2, Circulation Manager 3, Assistant Editor 4; FHA 1, 2, Corresponding Secretary 3, Vice President 4; State Degree 3; Student Council 3; Dramatics Club 3, 4; Girls Chorus 4; Golden Rule Marble 2, 3.

COBURN, CAROLYN JEAN
 "Why should the devil have all the fun?"
 Majorette 3, 4; FHA 1, 2, 3, 4; Beta Club 2, 3, 4; Dramatics Club Vice President 3, 4; Girls Chorus 2, 3; State Degree 3; Class Officer 2.



COOKSTON, MARY CATHERINE
 "Keen sense, Common sense, room for nonsense."
 FHA 1.

COX, JAMES WALTER
 "Do unto others as you would have them do to you."
 FFA 1, 2, 3, Quartet 4; Football 1, 2, 3, 4; Annual Staff 4; "B" Club 1, 2, 3; Most Popular 4.

CRABTREE
 FHA 1, 3,
 Club 4; C

CROWNO
 "You neve
 always pre
 Football 1
 2; Class Pr
 Most Athle



GRIFFIN
 FHA 1, 2,
 4; Dram

HEMBRE
 Dramati
 Chorus 1
 Beta Clu

CRABTREE, JUDITH GAIL
FHA 1, 3, Reporter 4; Dramatics Club 4; Beta
Club 4; Class Secretary 4; Most Studious.

CROWNOVER, JOHNNY
"You never can predict what I'll do, but you
always predict I'll do it."
Football 1, 2, Captain 3, 4; Student Council
2; Class President 4; Secretary 3; Mr. BHS 4;
Most Athletic 4; Play Cast 3.

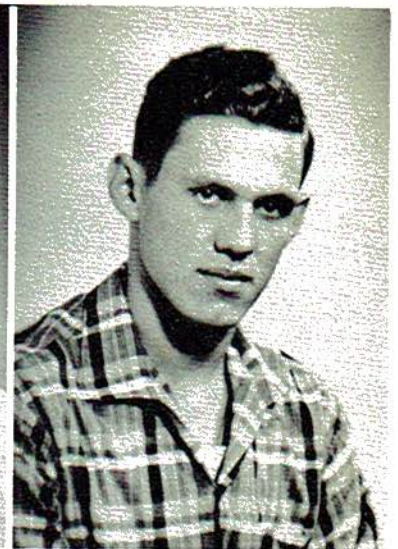

GALOVICH, JAMES THOMAS
"I agree one-hundred per cent."
Annual Staff 4; Football 1, 2, 3, 4; FFA 1,
Vice President 2, 3, 4; Softball 1, 2.

GASS, ANNA RUTH
"Beware, I may be great."
Band 8th, 1, 2, Ser. 3; FHA 1, 2, 3, 4; Dra-
matics Club 3, 4; Play Cast 3.

GRIFFIN, SHIRLEY
FHA 1, 2, 3, 4; Girls Chorus 1; Annual Staff
4; Dramatics Club 4.

HEMBREE, VIRGINIA ANN
Dramatics Club 3, 4; FHA 1, 2, 3, 4; Girls
Chorus 1, 2, 3; President 4; Majorette 3, 4;
Beta Club 3, 4.





HEMBREE, IDA SUE
 "Many seek another's favor."
 FHA 1, 2, 3, 4; Beta Club 3, 4; Girls Chorus
 3, 4; Annual Staff 4.

HOWARD, TOMMY RAY
 "The wise man's eyes are in his head."
 Football 1, 2, 3, 4; FFA 1, 2, 3, 4; "B" Club
 3.

JOHNSON, CANELIA ROSE
 "What comes, comes; and nothing can prevent it. Here I am!"
 Majorette 3, 4; Girls Chorus 2, 3; Dramatics
 Club 3, 4; FHA 1, 2, 3, 4.

KIRK, WANDA DARLENE
 "A brain is worth little without a tongue."
 FHA 3; Dramatics Club 4; Girls Chorus 1;
 Band 1.



LEDBETTER, JUDITH ARLENE
 "It is good that I should love."
 FHA 1, 2, 3, 4; Dramatics Club 4; Girls Chorus
 2; Annual Staff 4.

MATTHEWS, NANNA ROSE
 Annual Staff 3, 4; Cheerleader 3, Head Cheer-
 leader 4; FHA 1, 2, 3, 4; Class Favorite 2;
 Attendant to Football Queen 2; Beta Club
 2, 3, 4.

MATT
 "I am
 FHA 1
 Beta C
 Editor

MINT
 "Her t
 Class
 menta



PARIS,
 "Ring o
 Miss BH
 torian 3
 Favorite
 Annual
 Band 1,
 I; Gold

PAYNE,
 "I'll be
 Class T

MATTHEWS, NORMA LOUISE

"I am here--Shall we begin?"

FHA 1, 2, 3, Reporter 4; Band 8th, 1, 2, 3, 4; Beta Club 4; Best Dressed 4; Blue and Gold Editor 4; State Degree 3; Science Club 1.



MINTER, SHELBA JEAN

"Her tongue is the law of kindness."

Class President 2; FHA Historian 2, Parliamentarian 3; Dramatics Club 3, 4; Cutest 4.



MOORE, DANNY

"Leave the world a little better than you found it."

Band 8th, 2, 3, 4; FFA 1, 2, Reporter 3, 4; Beta Club 3; Treasurer 4; Dramatics Club Reporter 3.

MORRIS, SYLVIA JEAN

"Beware! I may do something sensational."

Band 1, 2, 3; FHA 1, 2, 3, 4; Class Favorite 3; Student Council 4; Annual Staff 4; Dramatics Club 3.

PARIS, SARA ROSE MARIE

"Ring on her finger--man on her mind."

Miss BHS 4; Majorette 3, 4; FHA 1, 2, Historian 3, President 4; State Degree 3; Class Favorite 1; Beta Club 2, 3, Reporter 4; Annual Staff 3; Girls State Representative 3; Band 1, 2; Dramatics Club 3, 4; Science Club 1; Golden Rule Marble Girl 3.

PAYNE, HORACE

"I'll be a man some day."

Class Treasurer 4; FFA 2, 3, 4.





RAULSTON, WARREN
 "Quiet men make wise men."
 FFA 1, 2, 3, 4.

RIDLEY, CECIL
 "The harder you work, the closer your goal."
 Student Council, Vice President 3, 4; FFA
 1, 2, 3, President 4; Band 8th, 1, 2, 3, Sergeant
 4; Play Cast 3.

ROREX, EDNA FAYE
 "Unlike others, she is herself."
 Annual Staff 4; FHA 1, 2, Golden Rule Marble
 Girl 3; Dramatics Club 3, 4; Girls Chorus 4;
 Quietest 4.

ROREX, TOMMY LARRY
 "Do not quit a job until it is finished."
 Band 8th, 1, 2, 3, Drill Sergeant 4; FFA 1, 2,
 3, 4; Dramatics Club 3, 4; Play Cast 3.



ROREX, WINIFRED YSLANDE
 "Some battles are won by fighting, others by
 patience."
 Annual Staff 4; FHA 1, 2, Reporter 3, 4; Band
 1, 2, 3, 4; Dramatics Club 4; Secretary 3; Beta
 Club 3, 4; Girls Chorus 4; Most Dependable;
 Play cast 3; State Degree 3.

SMITH, JOSEPHINE
 "Best way to make a friend is to be one."
 FHA 1, Treasurer 2, Secretary 3, 4, State
 Degree; Band 8th, 1, 2, 2nd Lieutenant 3,
 1st Lieutenant 4; Beta Club 1, 2, 3, Presi-
 dent 4; Dramatics Club 3, 4.

TA
 "Q
 FH
 TH
 "S
 tin
 An
 Cl
 Ca

SMITH, JUDY
Band 1, 2; FHA 2, 3, 4; Annual Staff 4.

SMITH, LEE EARL
"Let others do the talking."
FFA 1, 2, 3, 4; Quietest 4.



STEELE, NORMA JOAN
"As bright as the end of the rainbow."
Annual Staff 4; Dramatics Club 3, 4; FHA 1, 2, Corresponding Secretary 3, 4; Golden Rule Marble Girl 2, 3; State Degree 3; Beta Club 2, 3, 4; Play Cast 3; Prettiest Girl 4.

TAYLOR, ARLEN
"Muscles; I'm better than Charles Atlas."
Football 2, 3, Assistant Coach 4; FFA 1, 2, Vice President 4; Favorite 4.

TAYLOR, HAZEL
"Quiet until she opens her mouth."
FHA 1.

THOMAS, BETTY JO
"Sometimes I sit and think; but most of the time I just sit."
Annual Staff 4; FHA 1, 2, 3, 4; Dramatics Club 3; Office Girl 3, 4; Friendliest 4; Play Cast 2.



WARREN, PHYLLIS

"Honor is not seemly for a fool."

FHA 1, 2, 3.

WATT, EDWARD EARL

"Better a little late than never."

Band 1, 2, 3, Captain 4; Blue and Gold 2, Business Manager 3, 4; Annual Staff 3; Play Cast 3; Class President 1, 3; Secretary 2; Dramatics Club 3, 4; Class Favorite 1; Best Dressed 4; Science Club 1.



WILLIAMS, RUDOLPH ALLAN

"All great men are dying; I feel ill myself."

Blue and Gold, Assistant Production Manager 3; Assistant Business Manager 4; Annual Art Editor 4; Dramatics Club 3, 4; Class Vice-President 4.

CLASS SONG: WALK HAND IN HAND

CLASS COLORS: PINK AND GREEN

CLASS FLOWER: PINK ROSE

CLASS MOTTO: KEEP YOUR FACE TOWARD THE SUNSHINE AND THE SHADOWS WILL FALL BEHIND.



- 0. Gail Crabtree
- 1. Jean Coburn
- 2. Lee Earl Smith
- 3. Phyllis Warren
- 4. Cynthia Browning
- 5. Inez Case
- 6. Jimmy Galovich
- 7. Edna Rorex
- 8. Bettye Thomas
- 9. Sylvia Morris
- 10. Judy Smith
- 11. Shirley Griffin
- 12. Judy Ledbetter
- 13. Danny Moore
- 14. Johnny Crownover
- 15. Glenda Barham
- 16. Horace Payne
- 17. Mary Catherine Cookston
- 18. Norma Steele
- 19. Bobby Burrows
- 20. Winifred Rorex
- 21. James Allison
- 22. Arlen and Hazel Taylor
- 23. Anna Ruth Gass
- 24. Sarah Rose Paris
- 25. Tommy Rorex



OFFICE STAFF

STANDING: Janie Walker, Glenda Barham, Norma Matthews, Susie Randolph, Sue Hembree, Carolyn Scissom, Judy Studdard, Doris Ragan. SEATED: Mary Gothard, Mr. Knox, and Betty Thomas.



yn

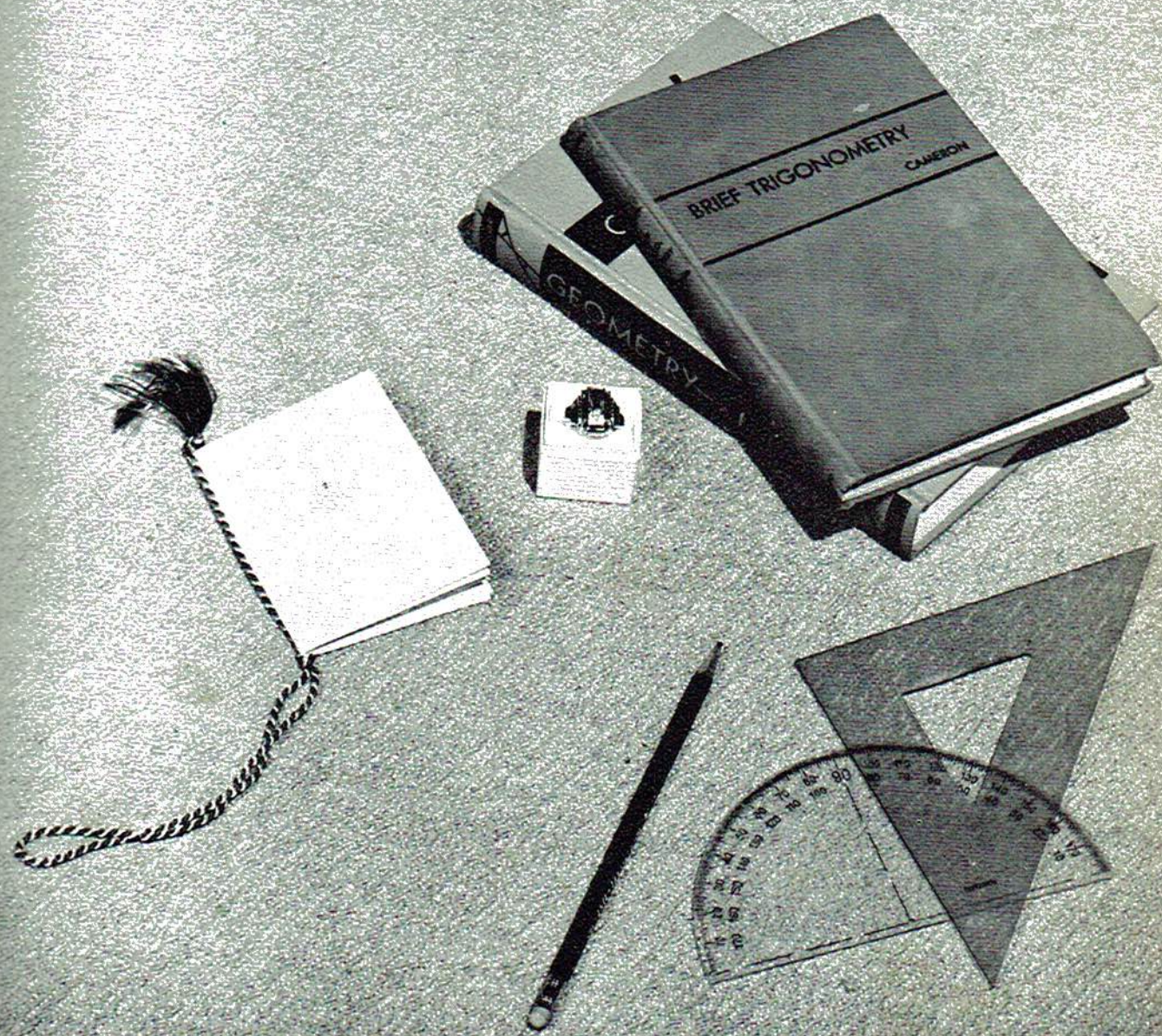

Juniors

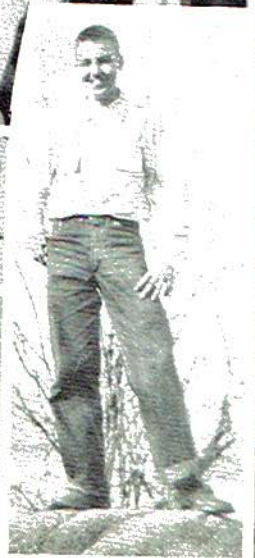

Allison
Atkins,
Barnes,
Brownie

Campb
Capps,
Coffma
Collins



J
U
N
I
O
R
S



OFFICERS

Allison, Elizabeth
 Atkins, Gloria
 Barnes, Louise
 Browning, Brenda



Campbell, Frankie
 Capps, Sue
 Coffman, Nancy
 Collins, Patsy



JUNIORS

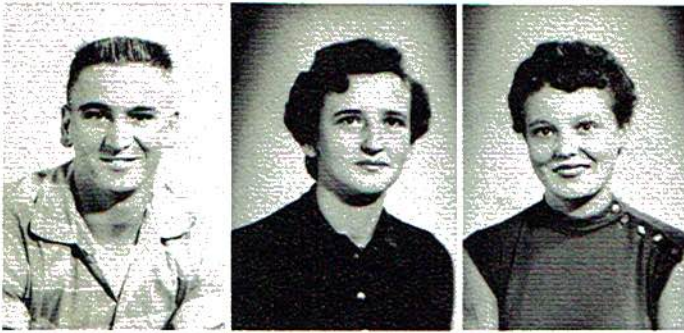

Crawford, William
Elliott, Doris
Gill, Clara



Gothard, Mary
Gothard, W. B.
Guess, Wanda



Gunter, Johnny
Hall, Susie
Hammonds, Elizabeth

Headrick, Betty
Helton, Gloria
Henegar, John
Henson, Ann



Hise, Sherry
Jackson, Thomas
Janeway, Carl
Jarret, Margaret



JUNIORS

Johnson, Jo Anna
Lawhorne, Edmond
Lawson, Ruby



Loyd, Don
Loyd, Jimmy
Loyd, Shelia

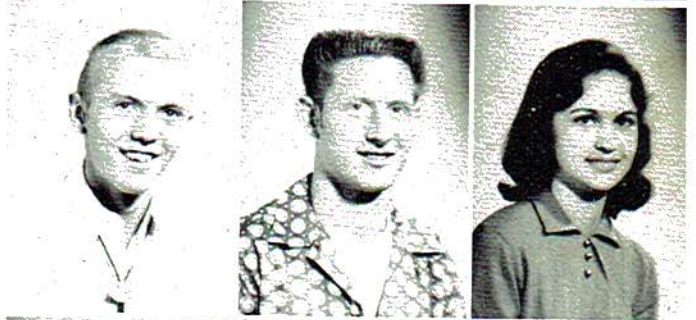

Mason, Wanda
Matthews, Bitsy
Maynor, Frances



McCrary, Jane
Moore, Carolyn
Morris, Emma Jean
Morris, Josephine



Palmer, Charles
Payne, Paul
Pelham, Jimmy
Ragan, Donald

JUNIORS

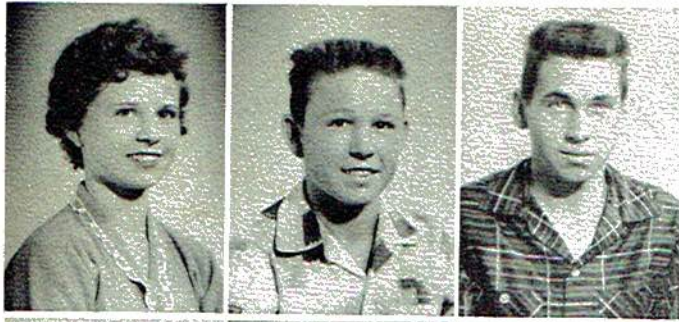

Randolph, Nettie Sue
Raulston, Wendell
Reeves, Arthur

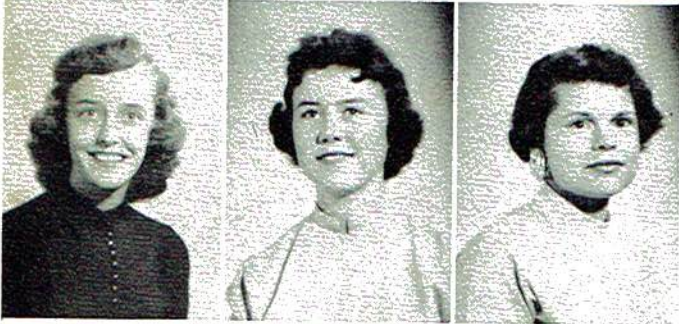

Rogers, Barbara
Rorex, Dorothy
Sampley, Mary Etta



Scissom, Carolyn
Sexton, Jimmy
Smith, Bruce

Smith, Judy



Smith, Patsy
Smith, Susan
Steele, Alma
Studdard, Judy



Walker, Janie
Walker, Rose
Whitten, Bobby
Wilson, Buddy



SOPHOMORE CLASS



OFFICERS



Shirley Akin
Merle Bellomy



Eugene Burton
Robert Bynum
William Carlise
Jerry Coffman

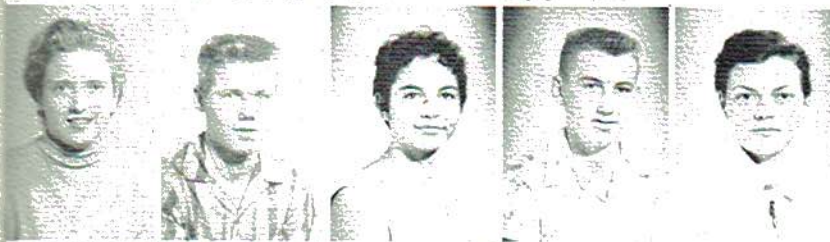

Faye Cookston
Kenneth Cooper
Billie B. Crabtree
Bobby Crabtree
Joan Crawford



Jerry Duke
Virginia Duke
Susie Durham
Carl Foshee
C. N. Gothard



Kenneth Hart
John T. Huges
John Jenkins
Carrie Kemp
Cecil Kindred



Mary Ruth Knott
Judy Lea
Jerry Marshall
Leon Mathis
Carolyn McDowell



SOPHOMORES



Ann Moore
Mary Morgan
Annetta Myres
Kay O'dell
Joyce Olinger



Sharron Paris
John R. Payne
Judy Phillips
Doris Ragan
Clyde Raulston



Emma Richardson
Shirley Richardson
Arnette Ridley
Irma Rogers
Tommy Rogers



James Rook
Nancy Rorex
Charles Smith
Nerle Sones
Jean Steele



William Stewart
Charles Thomas
Crystal Thomas
Kenneth Thomas
Nancy Thompson



Donald Tiffin
Donnie Tiffin
Sidney Toney
Charles Vinson
Sharron Waggoner



Rosemary Warren
Warren Whitcher
Inda Witt
Carolyn Wynn
Mickey Young

FRESHMAN CLASS



OFFICERS



Richard Abbot
Charles Bass
Jane Brown
Patsy Burnette



Kenneth Burrows
Dorothy Burton
Mollie Burton
Thomas Click



Glenda Coffman
Jo Cooper
Shirley Cooper
Butch Couch
Joyce Crawford



Laura Crownover
Evelyn Daniels
Frances Dawson
Ruth Elkins
Linda Garland



Morris Haynie
Wanda Headrick
Benny Hill
Robert Hutchings
Jackie Jones

FRESHMEN



Brenda Kemp
Elizabeth Keys
Douglas Lawhorne
Bobby Lee

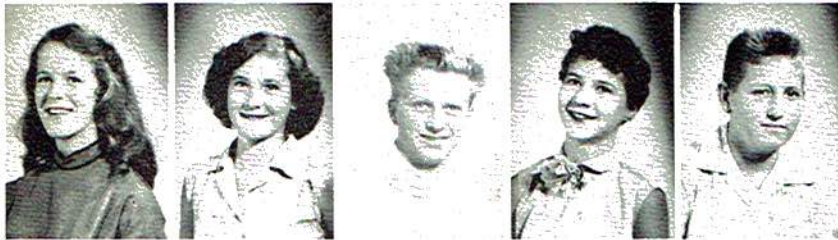

Emily Mashburn
Mary Ann Moore
Carl Campbell
Beatrice McCloud
Jimmy McCrary



Dickie McMillan
Carl Nevels
Frances Newton
Jimmy Nowlin
Kenneth O'linger



Beulah Pelham
Charles Pemberton
Carolyn Peoples
Nina Phillips
W. M. Randolph



Dava Raulston
Jeanne Rogers
Sandra Rogers
Pat Rowe
Kenneth Samples



Faye Sampley
Sandra Scissom
Lois Seale
Frances Sebring
Billy Steele



James Steele
Veda Warren
Flavil Wear
Bobby Wells
Mary Williams

EIGHTH GRADE

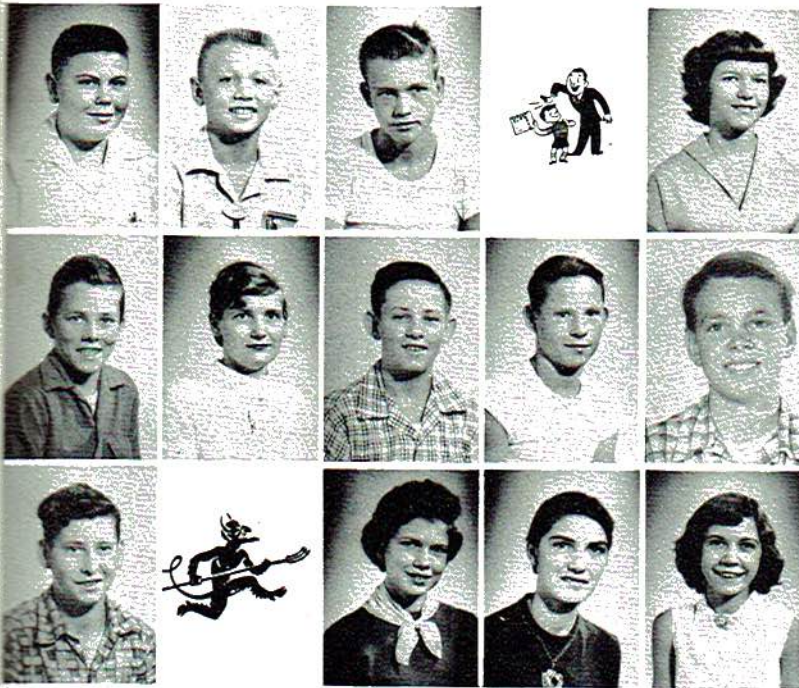

Bedford Allison
Robert Allison
Charlie Baker
David Beck
Barbara Breedlove

Billy Bynum
Ann Campbell
Lewis Carlisle
James Carlton
Eston Case, Jr.

Johnny Cash
Dean Click
Reva Coburn
Anna Coffman
Louise Cookston

Ann Crabtree
Dickey Crabtree
Robert Crawford
Sylvia Gay
Vera Gill

Billy Gothard
Jerry Gothard
Martha Gunter
Freida Henegar
David Henson

Terry Hughes
Johnny Jackson
Clara Janeway
Paul Killom
Darleen Kirk

James Kirkpatrick
Sarah Lamham
Frances Lawson
Nelson Mason
Kyle Matthews





Bobby Maynor
 Brenda Moore
 Joyce Moore
 Elsie Morgan
 Jerry Don Moss

Johnny McCrary
 Johnny McLemore
 Donald Nowlin
 Hazel Olinger
 Bill Payne

J. B. Payne
 James E. Prince
 Tommy Ragen
 Hugh Randolph
 Della Raper

Harold Rich
 Lula Richardson
 John Walter Ridley
 Raymond Rorex
 James Rowland

Judy Runyan
 Barbara Sexton
 Wendell Smith
 Louise Sisk
 Lois Sprong

Bobby Steele
 John Tant
 Joe John Thomas
 Sherry Thomas
 William Vinson

Helen White
 Andrews Whited
 David Williams
 Royce Wilson
 Cecietta Witt



EIGHTH GRADE

SEVENTH GRADE



Jerry Akins
Lois Anthony
Jimmie Jo Brewer
Jane Burrows
Judy Burrows



Wayne Burrows
Charles Ray Case
Ann Cash
Betty Castle
Adrian Huey Cordell



Vivian Colvin
Joyce Ann Cooper
Ted Creek
Mary Louise Crouch
Thelma Dawson



Helen Elkins
Imogene Goff
Phyllis Guess
Calvin Hall
Luke Haynie



David Howell
Jimmy Henson
Jerry Hise
Mary Frances Hurst
Jane Hutchings



Edna Janeway
Rose Ann Jenkins
Mack Kirk
Martha Sue Kirk
Martha Lawson



John William Lewis
Clarence Long
Ernest Long
Dorothy Martin
Ollie Mashburn



SEVENTH GRADE



Dennis McCloud
Frances Moore
Linda Nevels
Jessie Olinger
John D. Palmer

Linda Payne
Wendell Payne
Johnny Peart
Betty J. Peoples
Pamela Prince

Linda Raulston
Mary Ann Roberts
Carol Runyan
James Sampley
Linda Scissom

Geraldine Sebring
Maurine Shaw
Ruby Sloan
Carol Kay Smith
Charles Smith

Linda Smith
Patsy Sparkman
Gerald Steele
Larry Thomas
Aaron Gene Toney

Marion Toney
Linda Walker
Edward Walters
Macey Warren
Wayne Willis

Carolyn White
Georganna Wilson
Kay Wilson
James York
James W. York





KITCHEN STAFF

Mrs. Una Ellis, Mrs. Maggie Headrick, Mrs. Jessie Thomas, Mrs. Inez Hammonds, and Mrs. Nan Johnson.



MR. AND MISS B. H. S.



Sara Rose Paris

Johnny Crownover

PRINCE AND PRINCESS



Judy Hughes

Randy Junior

CLASS

JUNIOR BOY
Roy Hugh Thomas



SOPHOMORE GIRL
Judy Lea



FRESHMAN BOY
Bobby Wells



FAVORITES

JUNIOR GIRL
Shelia Loyd



SOPHOMORE BOY
C. N. Gothard



FRESHMAN GIRL
Carolyn Peoples



MOST POPULAR GIRL
Sara Rose Paris

MOST STUDIOUS BOY
Danny Moore

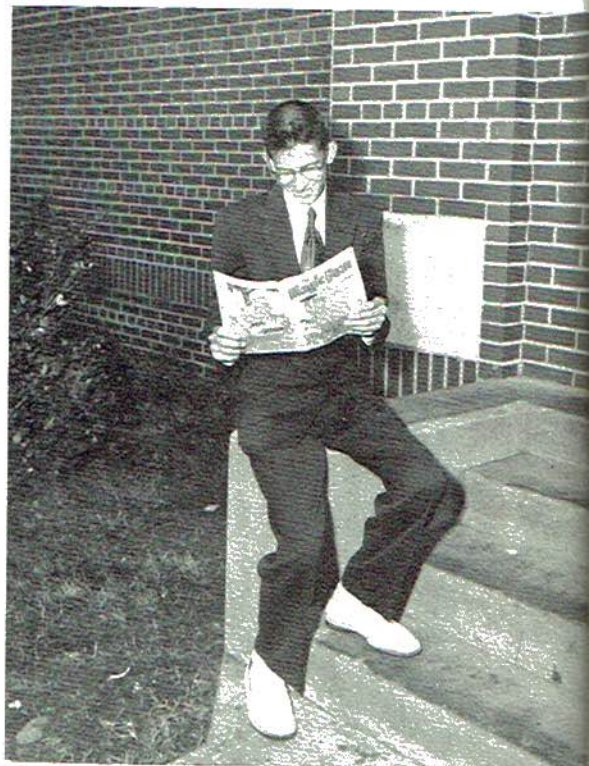

BEST ALL-ROUND GIRL
Sylvia Morris



BEST ALL-ROUND BOY
Rudolph Williams



MOST STUDIOUS GIRL
Gail Crabtree

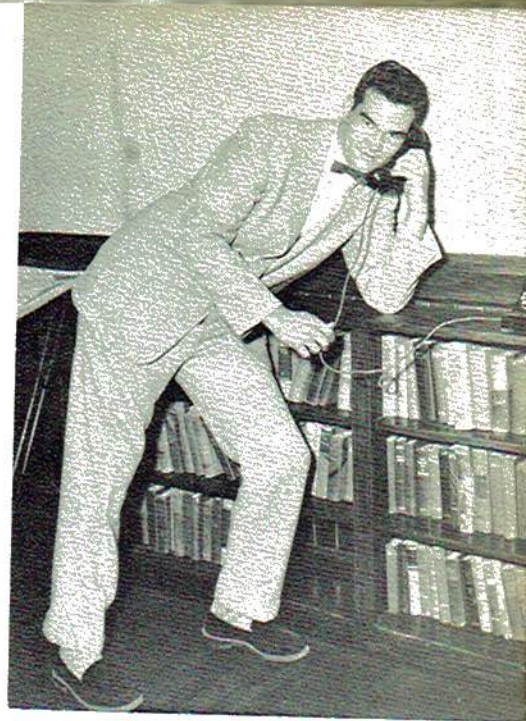

MOST POPULAR BOY
Jimmy Cox

FRIENDLIEST BOY
Joe Allison

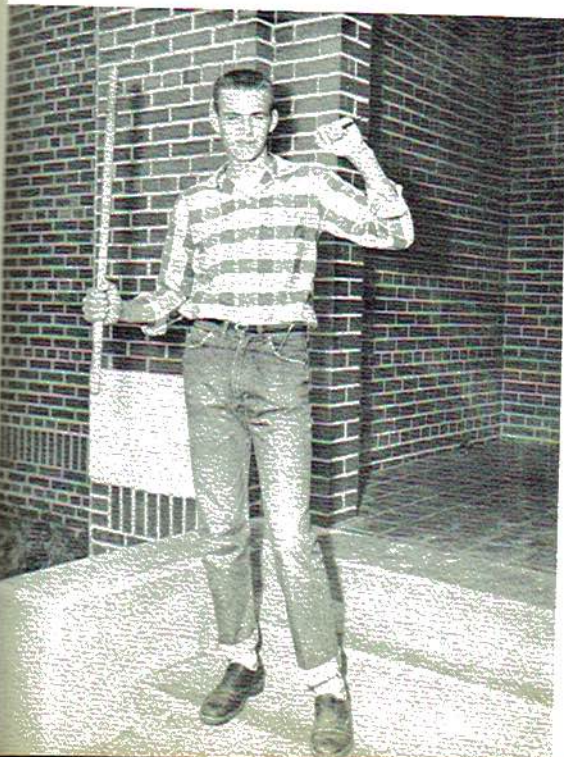

FRIENDLIEST GIRL
Betty Thomas





MOST LIKELY TO SUCCEED GIRL

Nanna Rose Matthews

WITTIEST BOY

Jimmy Galovich

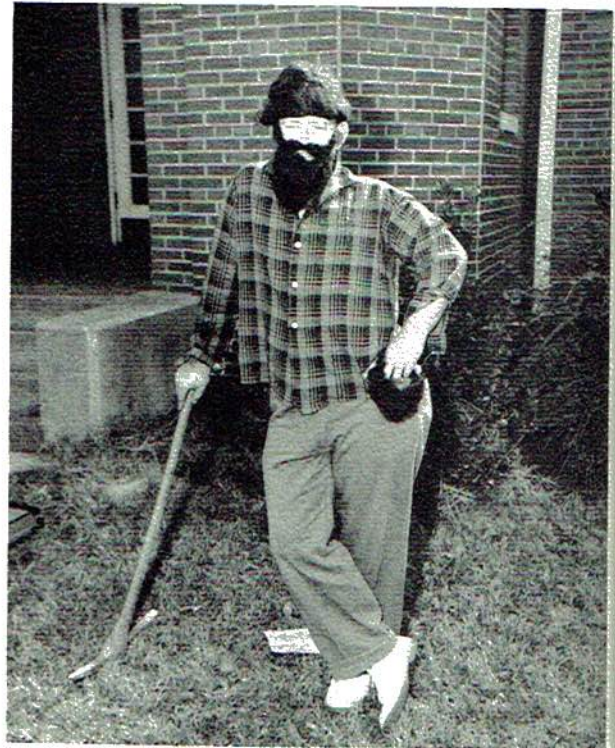

QUIETEST GIRL

Edna Faye Rorex

QUIETEST BOY

Lee Earl Smith



WITTIEST GIRL

Jean Coburn

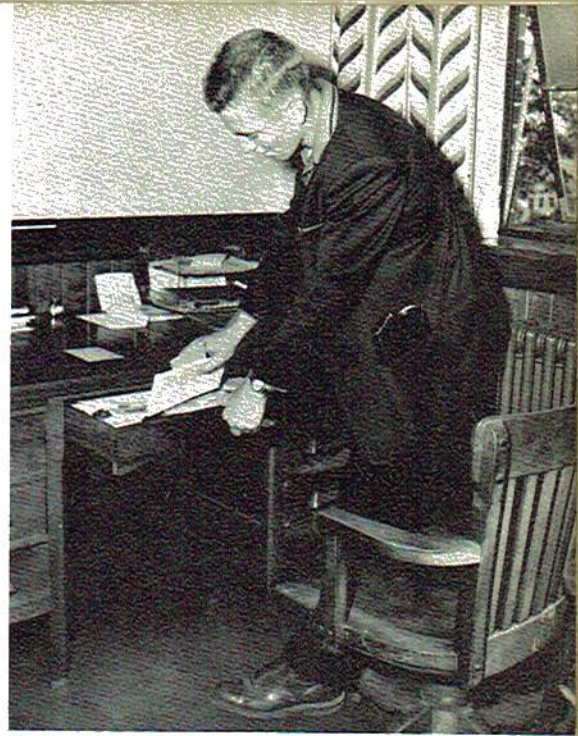

MOST LIKELY TO SUCCEED BOY

Robert Beck

MOST ATHLETIC BOY

Johnny Crownover



MOST ATHLETIC GIRL

Josephine Smith





PRETTIEST GIRL
Norma Steele

BEST PERSONALITY
John Bynum

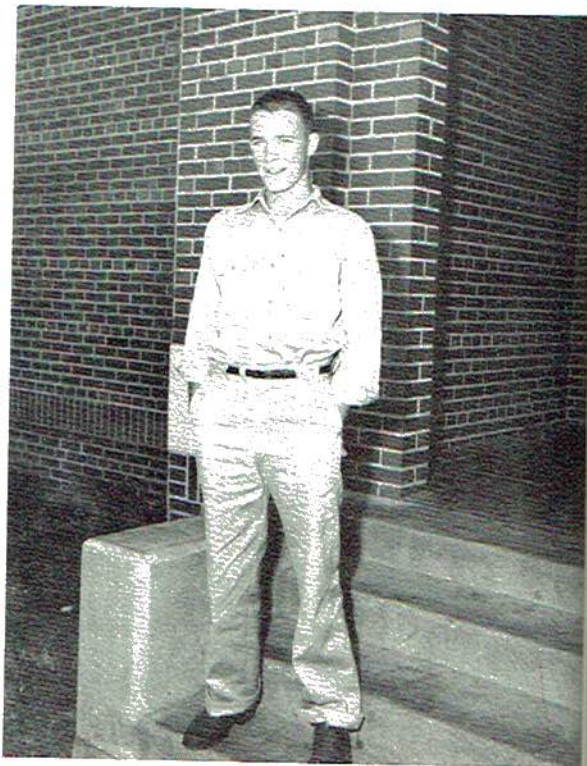

BEST DRESSED BOY
Edward Earl Watt



BEST DRESSED GIRL
Norma Matthews



TY

BEST PERSONALITY
Frances Case



MOST HANDSOME BOY
Cecil Ridley

MOST DEPENDABLE GIRL
Winifred Rorex



MOST DEPENDABLE BOY
Fred Austin



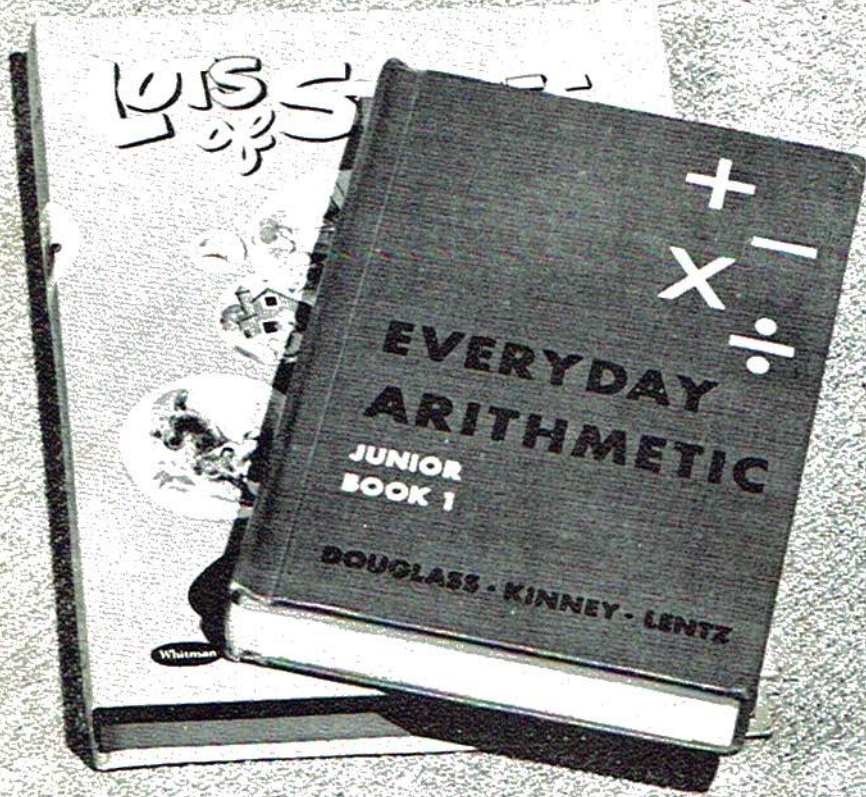

Elementary



Wilburn Akins
 Carolyn Anthony
 Roger Asherbranner
 Janice Bain
 Johnnie Baker
 Carol Bellomy



Sherry Brown
 Linda Burnette
 Laura Campbell
 Carl Case
 Gladys Click
 Linda Click



Alice Cooper
 Steve Cordell
 Jean Crabtree
 Kay Crabtree
 Jennie Cranfield
 June Cranfield

Sue Crownover
 Charles Daniels
 Leonard Durham
 Tommy Foshee
 Marceline Good



Betty Headrick
 Richard Howell
 Martha Hughes
 Wanda Hurst
 Clarence Jackson



Billy Jarett
 Josephine Kirk
 Donna Lawson
 Virginia Long
 Billy Loyd



William McCarver
 Paul McCrary
 Patricia McGowan
 Lillian McMillan
 Betsy Moore



SIXTH GRADE

SIXTH GRADE



Billy Moore
Mickey Moss
Brenda Myres
Odis Nunley
Wayne Pace



Michael Payne
Johnny Peacock
Jerry Phillips
Eddy Pitassi
Julian Prince
Wanda Randolph



Linda Rash
James Rich
Marvin Ridley
Billy Rowe
Wanda Rowland

E. P. Samples
Betty Scott
Wanda Scott
Joyce Seal
Sarah Sisk



Vicky Smith
Rana Sones
Wayne Sparkman
Joy Steele
George Thomas



Linda Thomas
Dean Wagoner
Casey Warren
June Weeks
Charlsie Wells

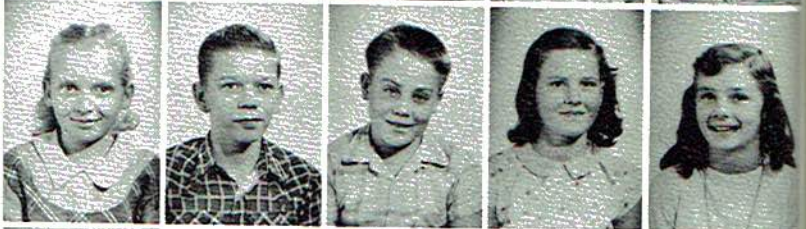

Billy Westmoreland
Fay Whitaker
Janet Whitcher
Jane Williams
Edward York



FIFTH GRADE



Calvin Atkins
Donnie Barnes
Janice E. Brown
Jimmy Capps
Janice E. Carlisle



Raymond Carlton
Addie Lou Castle
Charles Richard Coffman
Wanda Coffman
Carl Conway



Shirley Dawson
Edna Jo Evans
Sharron Gay
Charles T. Gill
Leon Gill



Shirley Guess
Brenda Hart
Brenda Headrick
J. C. Henegar
Annette Hicks



Robert Hill
Franklin Jenkins
Fred T. Kirk
Alfred Lambert
Carolyn Lawhorne

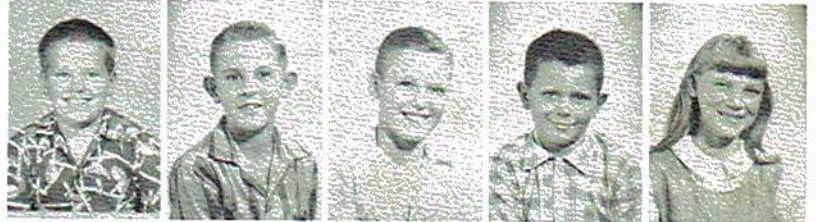

David Lawhorne
Joe Lawhorne
Larry Joe Lipham
Della L. Long
Mary E. Long



Betty Jean Martin
Brenda Mashburn
Martha Sue Massey
Betty Ann Matthews
Larue McConkey



FIFTH GRADE

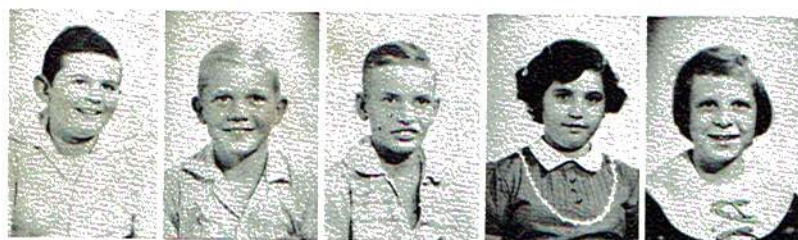

Lee McDonald
Harold Moore
Dennis Moss
Marilyn Murry
Willie Jo Nevels



Vertis Noble
Thomas Nunley
Barbara Palmer
David Patterson
Elsie Mae Pellam



Bill Phillips
Peggy Randolph
Leon Rash
Timothy Rash
Joe John Raulston
Julie Raulston



Patricia Rich
Bobby Roberts
Tilford Rogers
Betty Scissom
Ronald Scott



Carl Sloan
James Robert Smith
Wilma Spangler
Jeffrey Sparkman
John T. Steele



Jerry Thomas
Terry Thomas
Elizabeth Toney
Rosa Walters
Jackie Warden



Barbara Warren
Stanley Weeks
Kenneth White
Catherine Witt
Christopher Young



FOURTH GRADE



Viola Mae Anthony
Glenda Arnold
Edwin Asherbranner
Kenneth Baker
Grant Barham



Barbara Barnes
Linda Barrett
Jo Anne Bates
Sandra Breedlove
Linda Brewer

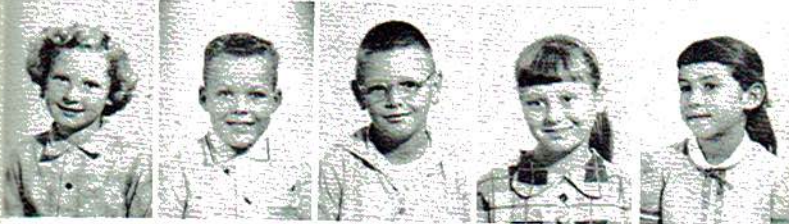

Betty Burrows
Robert Burton
Leon Carvin
Lola Cash
Mary J. Castle

Phillips
Randolph
Cash
Rash
Raulston
Raulston



Treesa Colley
J. D. Cooper
Harley Cordel
Laura Crabtree
Carol Dixon



Jerry Gill
Opal Goff
Gaynelle Headrick
W. B. Headrick
Mae E. Henegar



John D. Henson
Glen Hill
Betty Lou Horton
Ronnie Howard
Jimmy Hughes



Carolyn Jackson
Grady Jones
Shirley Kemp
Ray Lawhorne
Larry Lawson



FOURTH GRADE



Dorothy Long
Robert Mathis
Robin Matthews
Mary Marsh
Billy Mason

Laren McCloud
Bruce McCrary
J. T. McMillian
Charles Moore
June Moore

Sharon Moore
Bruce Myres
Charley Noble
Buddy Parker
Edward Payne



Martha Peters
Gentry Phillips
James Purdy
Linda Rankin
Wilma Reed

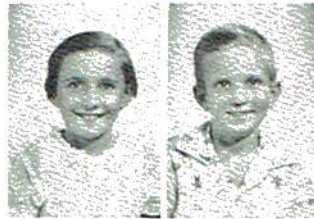

Bill David Rogers
Candace Rogers
Linda Rogers
Janice Rowe
Edith Sanderson



Gary Scott
Ernest Seal
Gloria Sebring
Paul Shaw
Mary Shipp



Marie Sisk
Georgia Sloan
Mila Sones
Alvinia Steele
James Steele





Virginia Stewart
Houston Thomas
Sara Betty Thomas
Tracy D. Thomas
Frances Troxell



Cecil R. Walker
Wayne Warr
Kenneth Westmoreland
Patricia White
Harold Whittaker



Elbert Williams
Janice Williams
Phillip Williams
Richard Willis
Ricky Witt



Gary Wynne
Betty Jean York
Elizabeth York



James Akin

THIRD GRADE

Sheila Allison
Carl Atkins
Alvin Baker
Billy Baker
Edward Barham



Sam Berry
Shavon Brown
Joyce Burton
Robert Campbell
Joy Carlisle



Paul Case
Kay Cates
Judy Clements
Bobby Click
Bonnie Coburn



THIRD GRADE



Jane Colvin
Tommy Colvin
Jackie Cooper
Ricky Cooper
Sarah Cooper



Patricia Cordell
Ridley Crawford
Peggy Dixon
Charles Durham
Anita Gay



Jeraldean Ferguson
Hugh Lee Foshee
Gary Gilliland
Janice Gill
Harry Grice

Virginia Guess
Christine Helton
Paul Lee Henegar
James Henson
Kay Hill



Charles Holder
Edward Hooper
Glenda Hughes
Sandra Hughes
Ann Jacobs

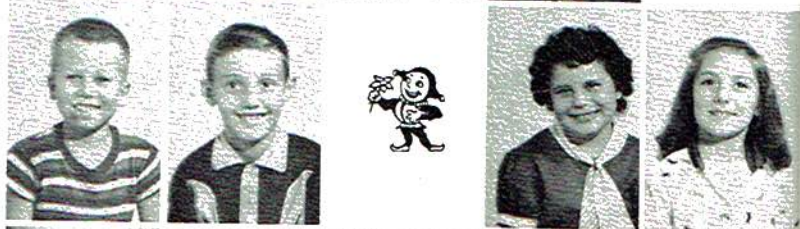

Jane Jacobs
Billy Ann Johnson
Roger Junior
Wanda Kirkpatrick
Linda Lambert



Bobbie Lawhorne
John David Loyd
Billy Massey
Linda Maynor
Janie McCarver



THIRD GRADE

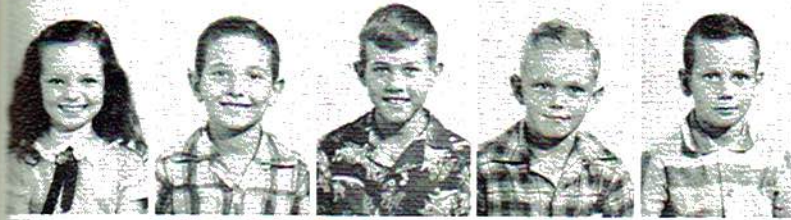

Daryl McCrary
Wayne McCrary
James McGowan
Billy Ray McLemore
Howard McLemore



Barbara Murry
Mickey Nobles
Houston Norman
Mary E. Norman
Thomas Peters



Lawrence Poe
Dallas Ragan
Catherine Raulston
Christine Richardson
Linda Roberts

Jane Rorex
Shirley Rorex
James Rowe
Miles Samples
Cynthia Sampley



Shirley Scott
Ilene Shipp
Jackie Smith
Jimmy Smith
Kelly Smith



Lanny Smith
Larry Smith
Brenda Steele
Ronald Steele
Sheila Stewart



Wayne Thomas
James Troxell
James Walter
Richard Warr
Merrellyn Wear



THIRD GRADE



Susie Weeks
Linda Westmoreland
Benny Willis
Judith Wilson
Sharron Wilson



Susan York

SECOND GRADE

Gerald Allison
Linda Anthony
Sandra Anthony
Wyonna Asherbranner
Patricia Brown



Paula Bunch
Samuel Cash
Sarah Castle
Joe Hoyle Cauthern
Ricky Clemons



Pamela Colley
Ronnie Crabtree
Thomas W. Crabtree
Tommy Crouch
James Dawson



Billy Joe Dobbin
Sheila Elkins
Ardway Evans
Lamar Garland
Michael Gay



Linda Lou Gill
Sue Gill
Carl Gothard
Glenn Grider
Mickey Headrick



SECOND GRADE



Roy Henegar
Charles Hogwood
Harold Janeway
Judy Johnson
Ann Lambert



Katherine Lee
Ronnie Lee
James Long
Harold Lyda
Charles Mayo



Wanda McAllister
Alton McCloud
Leon McCurdy
Joy McDonald
Beatrice McMillian



Annie Meeks
Harrison Middleton
Don Moore
Jackie Nunley
Carol Owens



June Peart
Vicky Peters
Rayford Poe
Kenneth Purdy
Robert Rhymer



Carolyn Randolph
Ronald Raulston
Sandra Raulston
Vicky Raulston
Betty Jean Reed



Delmus Rowe
Marugrita Sanderson
Joyce Shoemaker
Ima Mae Sisk
Jimmy Sloan



SECOND GRADE



Emma Jo Smith
James Spangler
Sue Spangler
Leon Steele
Ralph Stewart

Michael Tate
James Thomas
Paul Thomas
Fred Toney
George Warr

Janice Westmoreland
Andrew White
Charlotte White
Mickey White
Kenny Willis

Elizabeth Wilson
Edna Wise
Jerry Don Witt
Kay Woody
Marvin York



FIRST GRADE

Melinda Alexander
Carolyn Allison

Lucille Anthony
Alice Barrett
Nelda Bowen
Jimmy Burnette
Karen Case



FIRST GRADE



Jacky Castle
Johnny Castle
James Collins
Lorraine Cooper
Doris Cordell



Larry Cordell
Elizabeth Crouch
Ronnie Crouch
Barbara Daughtry
Donna Kay Gilliland



Mary Sue Good
Carol Gothard
Dexter Gothard
Howard Gothard
James Gothard

Donald Grider
Linda Gail Grider
Larry Guess
Bill Helton
Patricia Henegar



Sarah Henegar
Debby Holder
Carolyn Howard
Ruth Huckaba
Judy Ann Hughes



Glenda Hughes
Thomas Hughes
William Hurst
Franklin Johnson
James Johnson



Lydia Jones
Randy Junior
Barbara Kemp
James Kirk
Billy Marsh



FIRST GRADE



Cecil Mathis
James Matthews
Johnny McLemore
Jim McDowell
Bobby Moore



Randle Moss
Michael Parker
Aldonna Payne
Joyce Phillips
Timothy Pitassi



Shirley Poe
Fay Reed
Sue Reed
Terry Rogers
Brenda Rorex

Susan Rowe
Alanza Sharp
Robert Smith
Margaret Stewart
John Studdard



Sharon Thomas
Wendell Thomas
Larry Todd
Donald Toney
Edward Troxell



Brenda Walker
Carlene Warr
Lois Weeks
Carolyn Westmoreland
Willene Whitcher



Larry White
Rudder Williams
Kayla Wilson
Johnny Winson
Johnny York





Activities



BETA CLUB

James Allison, Mickey Young, Wanda Mason, Robert Beck, Patsy Collins, Gloria Helton, Bobby Whitten, Ann Henson, Judy Studdard, Norma Matthews, Sherry Hise, Jimmy Loyd, Jean Coburn, Cynthia Browning, Susan Randolph, Treas.; Sarah Rose Paris, Josephine Smith, Pres.; Mr. Neil Knox, Spon.; Brenda Browning, V.-Pres.; Anna Gass, Pat Smith, Danny Moore, Sec.; Susan Smith, Judy Smith, Carolyn McDowell, Nanna Rose Matthews, Shirley Akins, Norma Steel, Winifred Rorex, Nerle Sanes, Ann Hembree, Nancy Thompson, Sue Hembree, Emma Richardson, Irma Rodgers, Judy Lea, Fred Austin, not shown.

Shir
Pats
lins,
Laur
Gass
Wan
John
bett
May
McC
Pelh
Barb
Sam
Judy
nie
Will



FUTURE HOMEMAKERS OF AMERICA

Shirley Akins, Elizabeth Allison, Gloria Atkins, Glenda Barham, Brenda Browning, Cynthia Browning, Jane Brown, Patsy Burnette, Dorothy Burton, Inez Case, Sue Capps, Jean Coburn, Glenda Coffman, Nancy Coffman, Patsy Collins, Faye Cookston, Jo Cooper, Shirley Cooper, Gail Crabtree, Billie Crabtree, Joan Crawford, Joyce Crawford, Laura Crowover, Evelyn Daniels, Frances Dawson, Virginia Duke, Susie Durham, Ruth Elkins, Doris Elliot, Anna Gass, Linda Garland, Clara Gill, Mary Gothard, Shirley Griffin, Wanda Guess, Susie Hall, Elizabeth Hammonds, Wanda Headrick, Gloria Helton, Ann Hembree, Sue Hembree, Ann Henson, Sherry Hise, Margaret Jarrett, Canelia Johnson, Joanna Johnson, Brenda Kemp, Carrie Kemp, Wanda Kirk, Mary Knott, Ruby Lawson, Judy Lea, Judy Ledbetter, Shelia Loyd, Emily Mashburn, Bitsy Matthews, Nanna Matthews, Norma Matthews, Wanda Mason, Frances Maynor, Jean Minter, Ann Moore, Carolyn Moore, Mary Moore, Mary Morgan, Sylvia Morris, Annette Myers, Jane McCrary, Beatrice McCloud, Carolyn McDowell, Frances Newton, Joyce Olinger, Sara Paris, Sharron Paris, Beulah Pelham, Carolyn Peoples, Nina Phillips, Doris Ragan, Dava Raulston, Susie Randolph, Emma Richardson, Pat Rowe, Barbara Rogers, Sandra Rogers, Dorothy Rorex, Edna Rorex, Nancy Rorex, Winifred Rorex, Faye Sampley, Mary E. Sampley, Carolyn Scissom, Sandra Scissom, Lois Seale, Frances Sebring, Jean Steele, Alma Steele, Norma Steele, Judy Studdard, Jo Smith, Judy Smith, Judy Smith, Susan Smith, Pat Smith, Betty Thomas, Crystal Thomas, Donnie Tiffin, Sidney Toney, Sharon Waggoner, Rose Walker, Phyllis Warren, Rosemary Warren, Veda Warren, Mary Williams, Inda Witt, Carolyn Wynne.



FUTURE FARMERS OF AMERICA

Richard Abbott, Joe David Allison, Kenneth Burrows, Robert Burrows, John Bynum, Robert Bynum, Eugene Burton, Bruce Coffman, Kenneth Cooper, Carl Campbell, Thomas Click, Bobby Crabtree, Jimmy Cox, Johnny Gunter, Kenneth Hart, Morris Hayne, Jimmy Galovich, John Jenkins, Carl Janeway, Cecil Kindred, Edmond Lawhorne, Leon Mathis, Earl Marshall, Jimmy McCrary, Jerry Marshall, John Henegar, Carl Nevels, Jimmy Nowlin, John Olinger, Charles Pemherton, Arnette Ridley, Clyde Raulston, Tommy Rogers, Cecil Ridley, Jimmy Rook, Don Ragan, Wendell Raulston, Kenneth Sample, Charles Smith, Roy Hugh Thomas, Arlen Taylor, Charles Vinson, Charles Thomas, Bobby Wells, Buddy Wilson, Kenneth Thomas, Tommy Rorex, Lee Earl Smith, Jimmy Pelham, Jerry Duke, Bruce Smith, Jimmy Sexton, W. B. Gothard, Warren Raulston, Horace Payne, Tommy Howard.

STUDENT COUNCIL

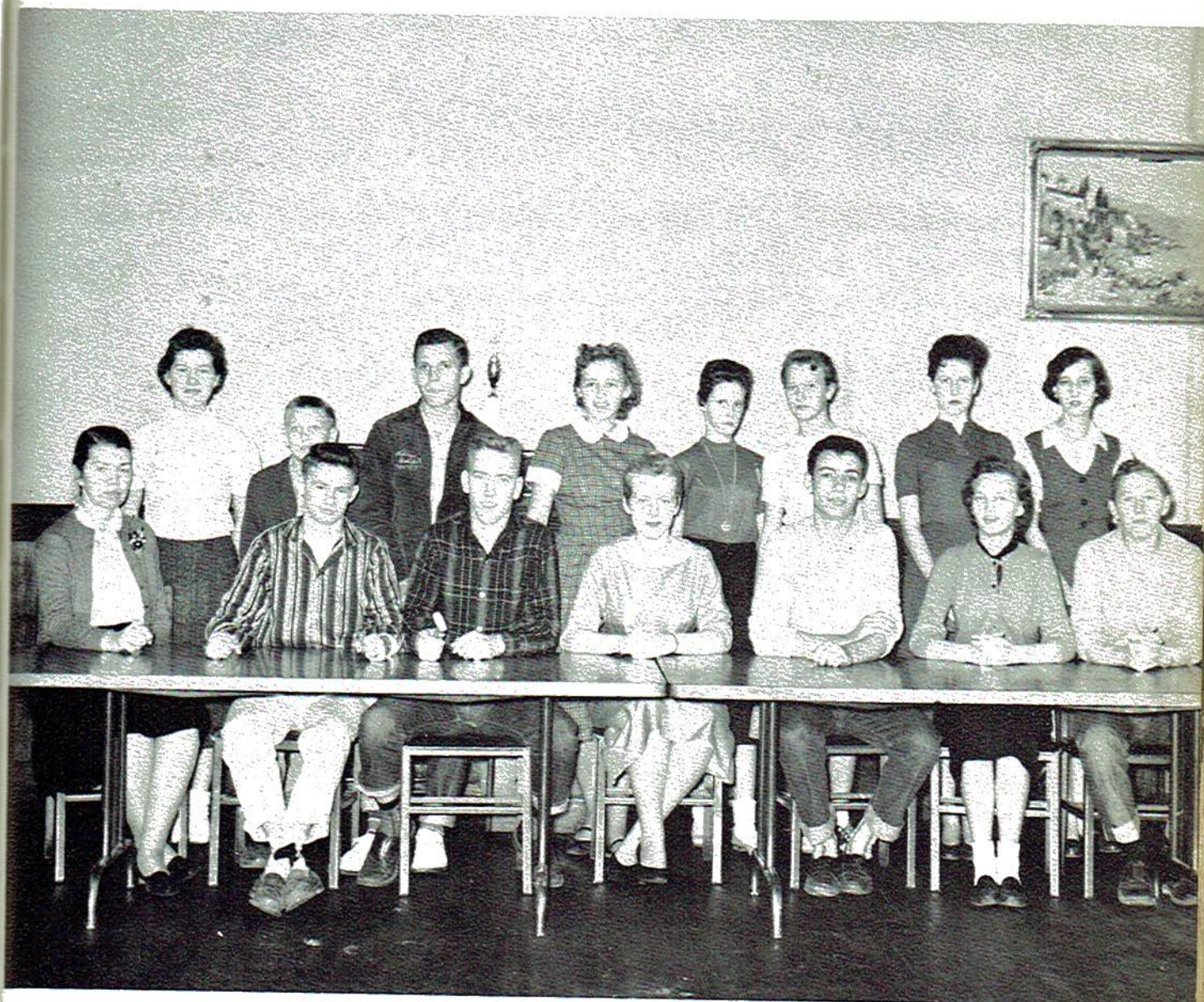

SITTING: Mrs. Harwell, Charles Palmer, Vice President, Robert Beck, President, Carolyn McDowell, Sec. -Treas., Buddy Wilson, Sylvia Morris, Charles Smith. STANDING: Judy Studdard, Robert Allison, Cecil Ridley, Kay Wilson, Carolyn Runyan, Ann Crabtree, Sandra Scissom, Ann Moore, Jane Brown, not pictured.



December 7, 1956

Bridgeport, Alabama

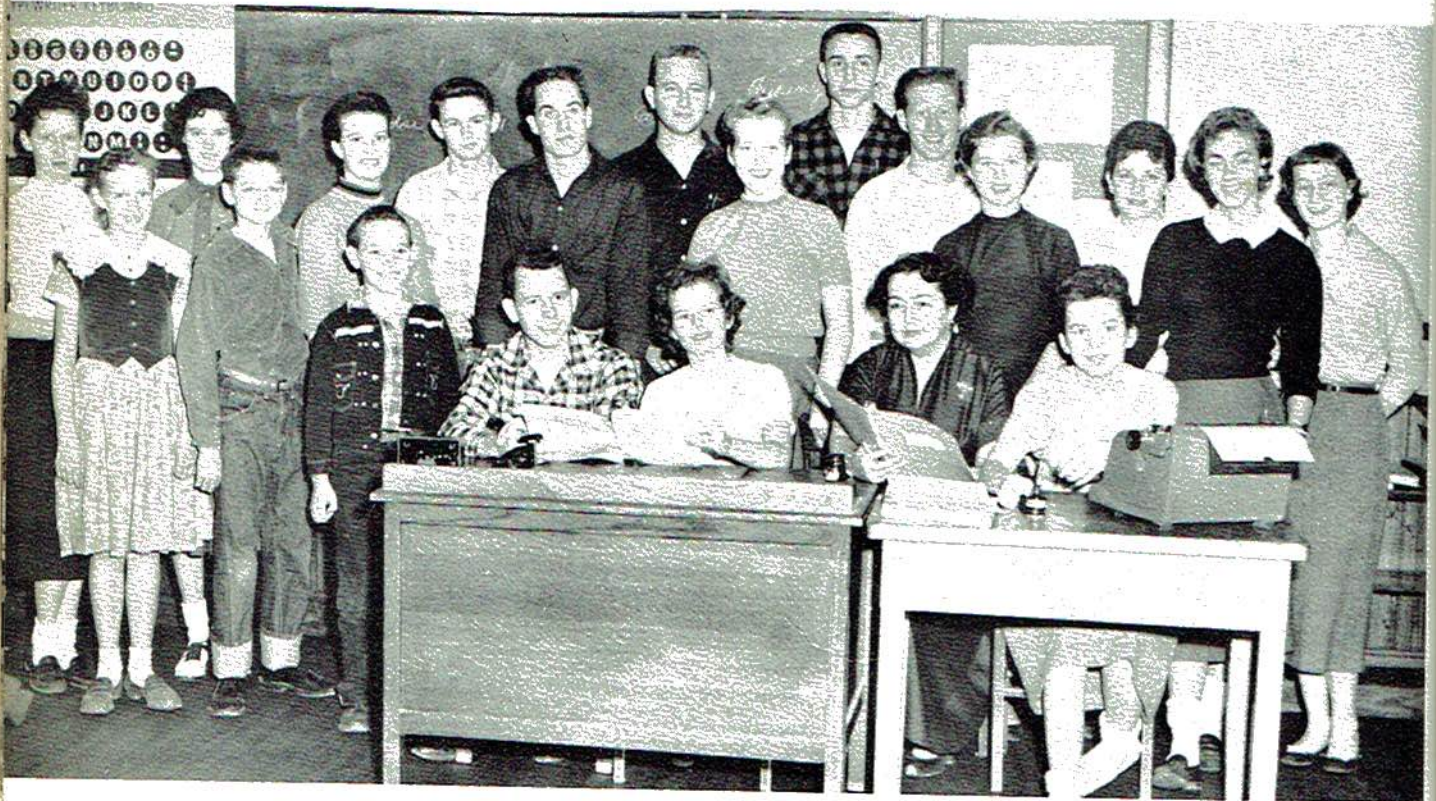

D. A. WINNER

Gail Crabtree, daughter of Mr. and Mrs. Raymond Crabtree, is a Senior at Bridgeport High School. She was selected by members of the Senior Class and the High School Faculty as the Daughters of the American Revolution Good Citizen. Gail was chosen for the qualities reflected by the D. A. which are deportment, civility, service, leadership, and patriotism.

- | | |
|--------------------------------|------------------|
| Editor-in-Chief | Norma Matthews |
| Assistant Editor | Frances Case |
| Business Manager | Ed Watt |
| Assistant | Rudy Williams |
| Production Manager | Jimmy Loyd |
| Circulation Manager | Fred Austin |
| Assistant | Brenda Browning |
| Feature Editor | Cynthia Browning |
| Assistant | Susie Randolph |
| Sports Editor | Charles Palmer |
| Assistant | Bobby Whitten |
| Society Editor | Carolyn McDowell |
| Sophomore Reporters | Judy Lea |
| | Sharron Paris |
| Freshmen Reporters | Sandra Scissom |
| | Nina Phillips |
| Eighth Grade Reporter | Kyle Matthews |
| Seventh Grade Reporter | Johnny Palmer |
| Grammar School Reporters | Martha Hughes |
| | Carl Case |

OTHER PURCHASE BY STAFF

The old Staff has purchased a few Webster's dictionaries for use in the Library Department. We will be an example of journalism if we purchase a dictionary when we are in need of one for the paper.

HONORS

A selection for our class was made for the school year with Gail Crabtree elected President, Rudy Williams, Vice-President, and Gail Crabtree, Secretary.



Alabama



ASE TAFF

ri nos
oster's
For use
rtment.
l be ar
n if we
y when
paper.

ORS

for of
s was h
ear wit
ed Pres
Vice-Pr
Secret

- James Allison
- Elizabeth Allison
- Fred Austin
- Glenda Barham
- Cynthia Browning
- Frances Case
- Frank Campbell
- Jean Coburn
- Pat Collins
- Gail Crabtree
- Anna Gass
- Johnny Gunter
- Susie Hall
- Gloria Helton
- Ann Hembree
- Ann Henson
- Sherry Hise
- Canelia Johnson
- Joanna Johnson

DRAMATICS

Mrs. Lois Keys

- Judy Ledbetter
- Bitsy Matthews
- Nanna Matthews
- Frances Maynor
- Jean Minter
- Danny Moore
- Sara Rose Paris
- Susie Randolph
- Barbara Rogers
- Edna Rorex
- Tommy Rorex
- Winifred Rorex
- Carolyn Scissom
- Jo Smith
- Judy Studdard
- Ed Watt
- Bobby Whitten
- Rudolph Williams
- Buddy Wilson



B CLUB

BACK ROW: Arlen Taylor, Bouncer; Charlie Smith, Flavil Wear, Bobby Wells, Mickey Young, Buddy Wilson, Secretary-Treasurer; Robert Beck, President; James Allison. FRONT ROW: Bobby Whitten, Roy Hugh Thomas, Vice President; Charles Palmer, Jimmy Loyd, James Steele, Thomas Jackson, and Billy Loyd.

Jean Coburn, Sara Rose Paris, Judy Smith, Cynthia Browning, Head; Joanna Johnson, Ann Hembree, Canelia Johnson.

MAJORETTES



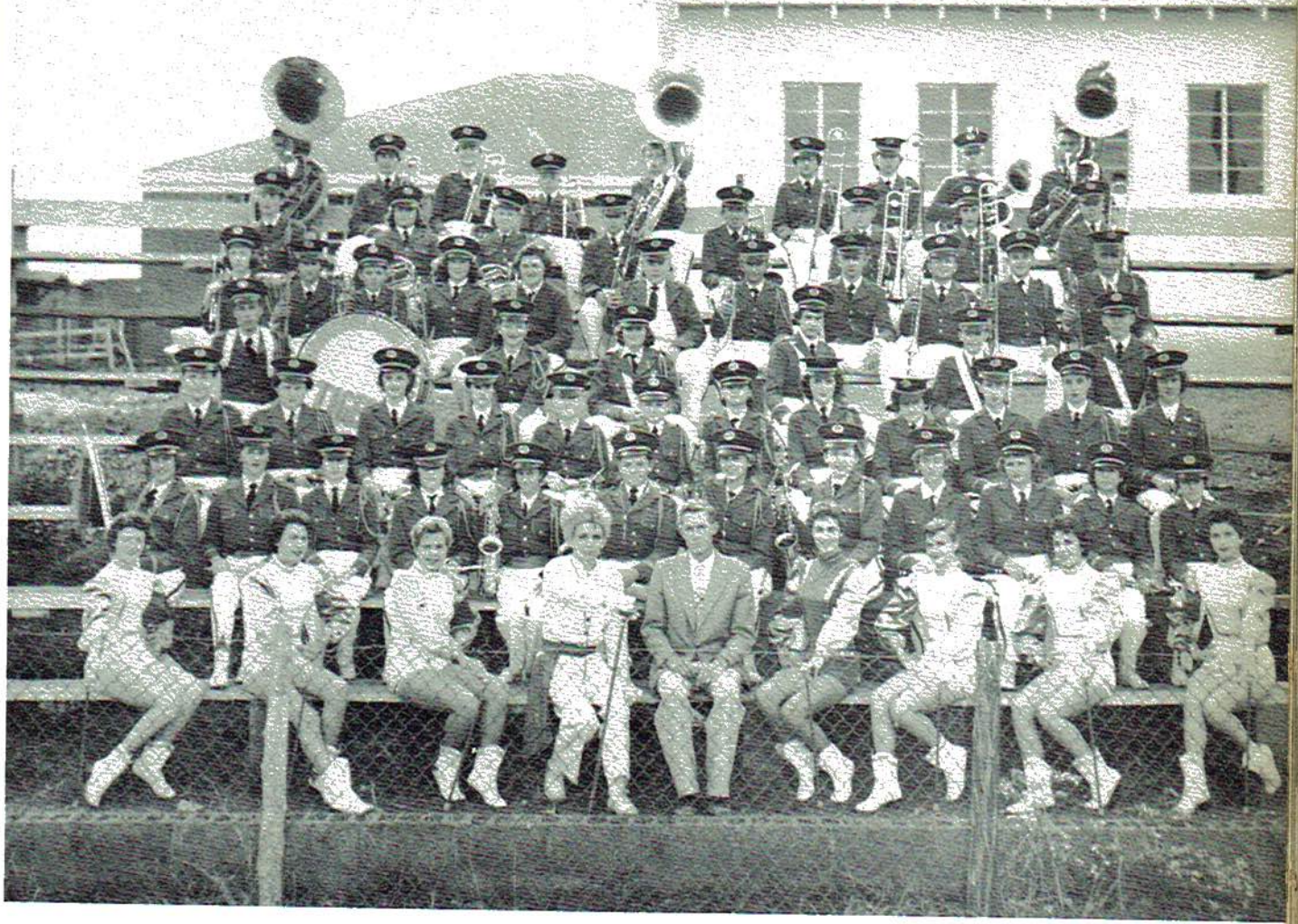

BAND

FIRST ROW: Canelia Johnson, Jo Anna Johnson, Judy Smith, Frank Campbell, Mr. Leon Bently, Director; Cynthia Browning, Ann Hembree, Sara Rose Paris, and Jean Coburn. SECOND ROW: Jeanne Rogers, Susie Hall, Brenda Browning, Vicki Smith, Joyce Moore, Jackie Jones, Kay Wilson, Norma Matthews, Francis Maynor, Elizabeth Allison, Janice Bayne, Dot Williams. THIRD ROW: Butch Couch, Laura Crownover, Pat Rowe, Nina Phillips, David Beck, Johnny Palmer, Nancy Thomson, Susan Smith, Elizabeth Keys, Sandra Scisson, Judy Lea, and Jane Brown. FOURTH ROW: Tommy Rorex, Sue Capps, Martha Gunter, Irma Rogers, Jerry Hise, and Ed Watt. FIFTH ROW: Sandra Rogers, Molly Burton, James Kirkpatrick, Mary Ann Moore, Winifred Rorex, Bedford Allison, Merle Bellomy, Benny Hill, Kyle Matthews, John T. Hughes, and Fred Austin. SIXTH ROW: Carolyn Wynne, Ranna Sones, Sue Crownover, John Walter Ridley, Wendell Smith, Michael Payne, Sarah Lanham, and Donald Nowlin. SEVENTH ROW: Danny Moore, Jo Smith, Lois Sprong, Paul Killom, Johnny McCrary, Anna Gass, Pat Smith, Nelson Mason, and Cecil Ridley.



MISS HOME MAKER
Jo Smith



F. H. A. BEAU
Cecil Ridley



F. F. A. SWEETHEART
Inez Case



GIRLS' CHORUS

FRONT ROW: Sue Hembree, Winifred Rorex, Donnie Tiffin, Ann Hembree, Bitsy Matthews, Billie Crabtree, Jeanne Rogers, Nancy Coffman. SECOND ROW: Betty Thomas, Ruby Lawson, Irma Rogers, Jean Steele, Edna Rorex, Margaret Jarett, Mary Gothard, Barbara Rogers, Inda Witt, Sharron Waggoner, Elizabeth Hammons, Mr. Bentley. BACK ROW: Frances Maynor, Betty Headrick, Frances Case, Jane McCrary, Carolyn Wynne, Carolyn McDowell, Sharron Paris, Clara Gill, Elizabeth Allison.



CHEERLEADERS

Bitsy Matthews, Sharon Paris, Nanna Rose Matthews, Head Cheerleader; Frances Newton, Susie Randolph.

QUEEN



JUDY



Attendant
Sylvia



Crown Bearer
Kay

Attendant
Sue



Attendant
Judy

HOME



COMING



Athletics



F
o
D
J
n
R
a

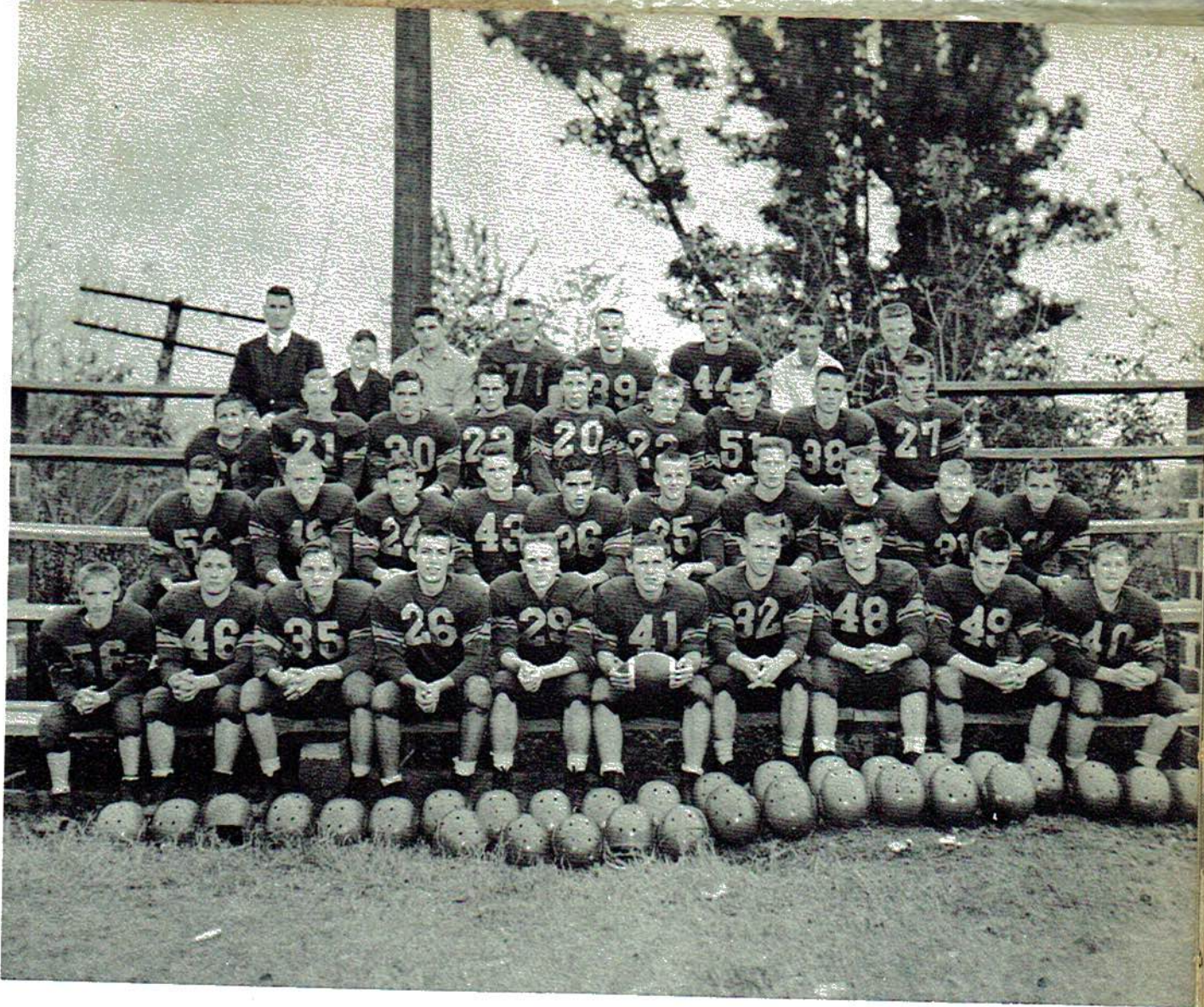

FRONT ROW: Terry Hughes, James Steele, Flavil Wear, Buddy Wilson, Bobby Whitten, Johnny Crown-
 over, Bob Beck, Mickey Young, Tommy Howard, Jimmy McCrary. SECOND ROW: C. N. Gothard,
 Don Loyd, John Gunter, Charles Palmer, Paul Payne, Kenneth Thomas, Jimmy Loyd, Pete Raulston,
 James Allison, Clyde Raulston. THIRD ROW: Johnny Jackson, Charles Smith, Bruce Coffman, Ken-
 neth Hart, Carl Nevels, Jimmy Nowlin, Carl Forshee, John Bynum, Joe Allison. FOURTH ROW: Coach
 Robert Dean Cox, Manager Billy Loyd, Jimmy Rook, Arlen Taylor, Thomas Jackson, Bobby Wells, Man-
 agers Carl Campbell, Charles Smith.



James Wilson
Center



Wendell Raulston
Center



Paul Payne
Q. B.



Thomas Jackson
Q. B.



J
E



Terry Hughes
H. B.

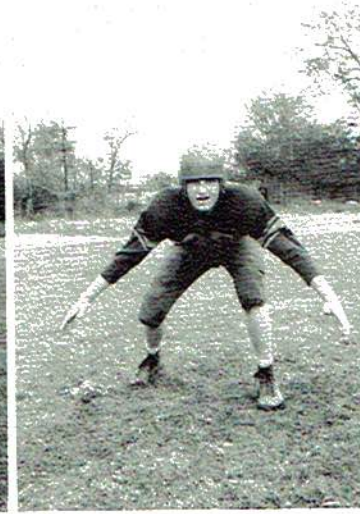

Bruce Coffman
Guard

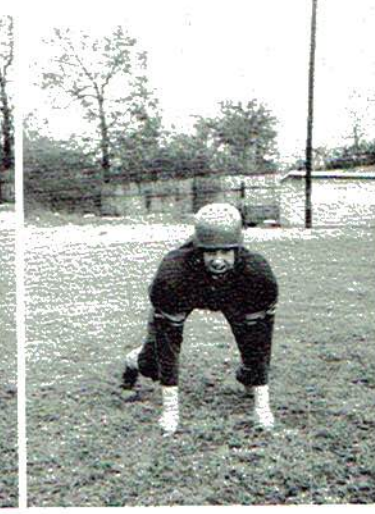

Flavil Wear
Guard

Jimmy McCrary
Guard

Johnny Jackson
Guard

Charles Smith
Q. B. H. B.

Kenneth Hart
H. B.

Johnny Gunter
H. B.

B
C





Joe Allison
End



Johnny Crownover
Capt. Guard



Robert Beck
Capt. H. B.



John Bynum
End

COACH
and
CAPTAINS

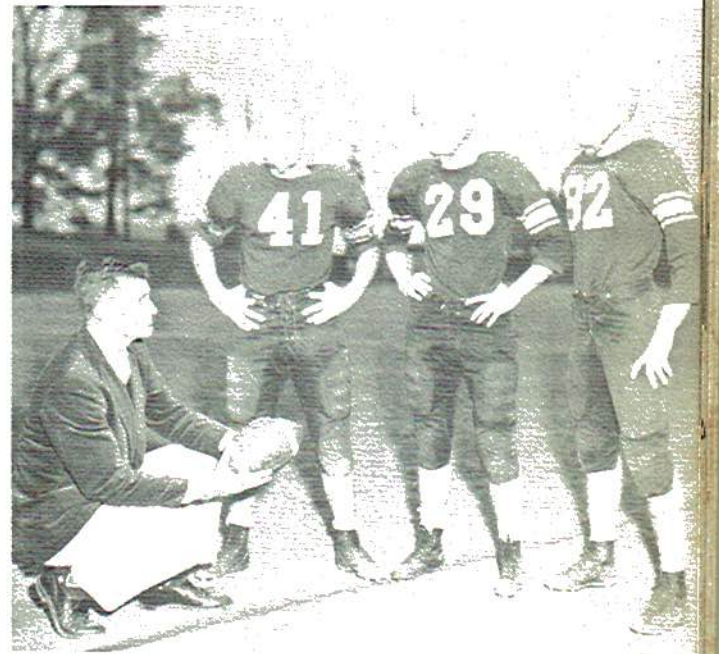

Bobby Whitten
Capt. End

Tommy Howard
Tackle

Arlen Taylor
Tackle

James Allison
F. B.

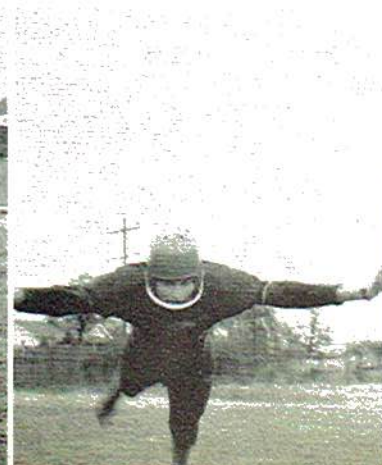



Bobby Wells
End



Carl Forshee
End



Clyde Raulston
Tackle



James Steele
Tackle



Micky Young
Tackle



Don Loyd
Tackle

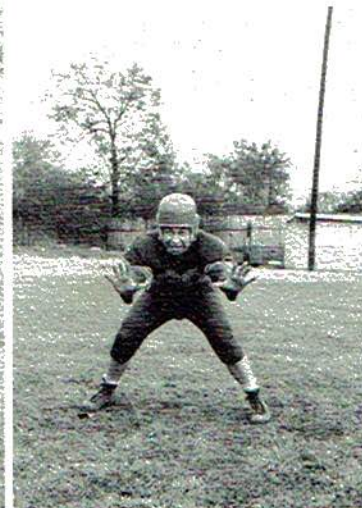

Carl Nevels
Guard



C. N. Gothard
F. B.

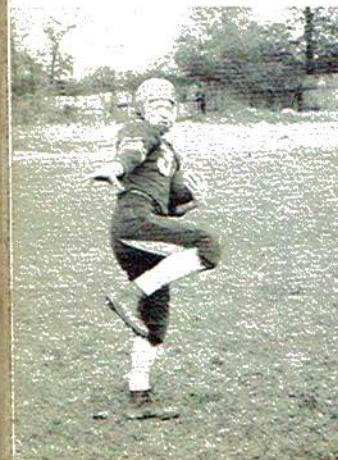

Jimmy Loyd
H. B.



Charles Palmer
H. B.

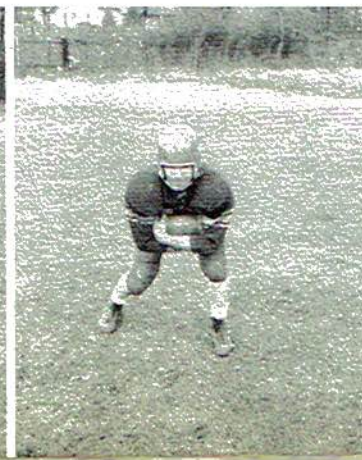

Roy Thomas
F. B.

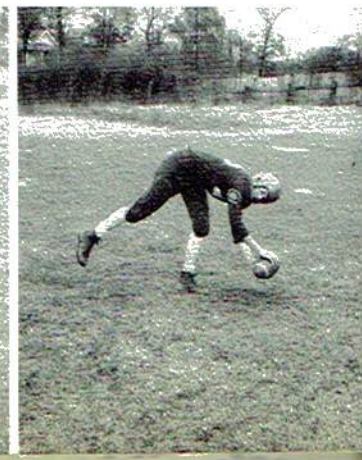

Kenneth Thomas
End



SENIOR SQUAD MEMBERS

FRONT ROW: James Allison, Capt. John Crownover, Capt. Robert Beck, Arlen Taylor. BACK ROW: John Bynum, Tommy Howard, Joe David Allison.

FIRST TEAM

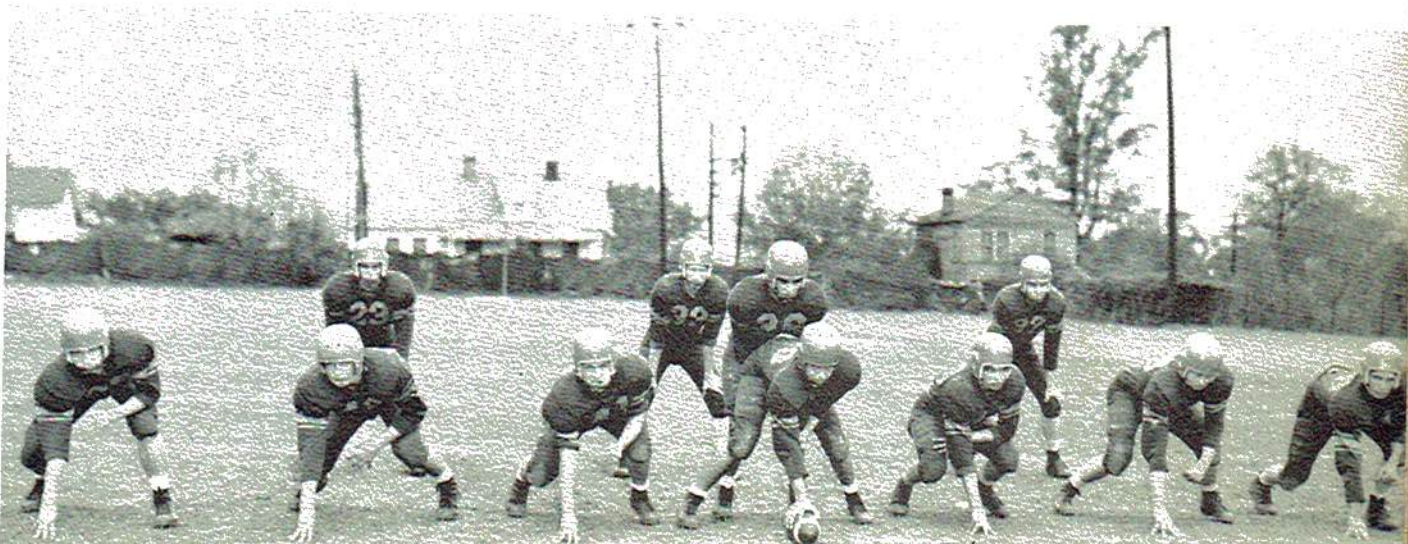

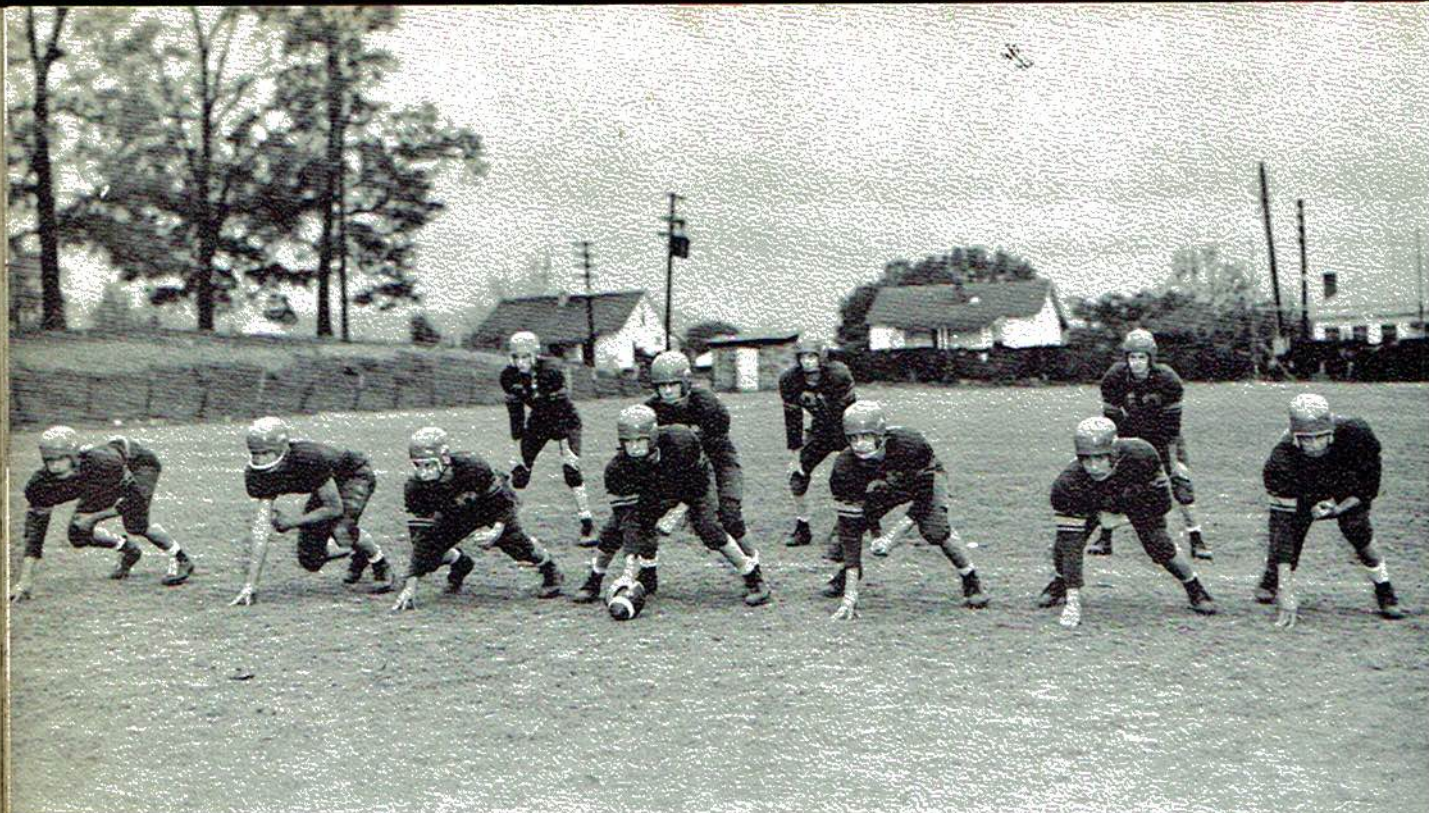

SECOND TEAM

We	Opponent	They	We	Opponent	They	We	Opponent	They
0	Jasper, Tenn.	46	6	S. Pittsburg	39	6	S. M. A.	39
7	Stevenson	14	12	Whitwell	19	7	Stevenson	0
18	Notre Dame	48	0	Valley Head	12			
24	Pisgah	32	0	Scottsboro	40			

TEAM THREE

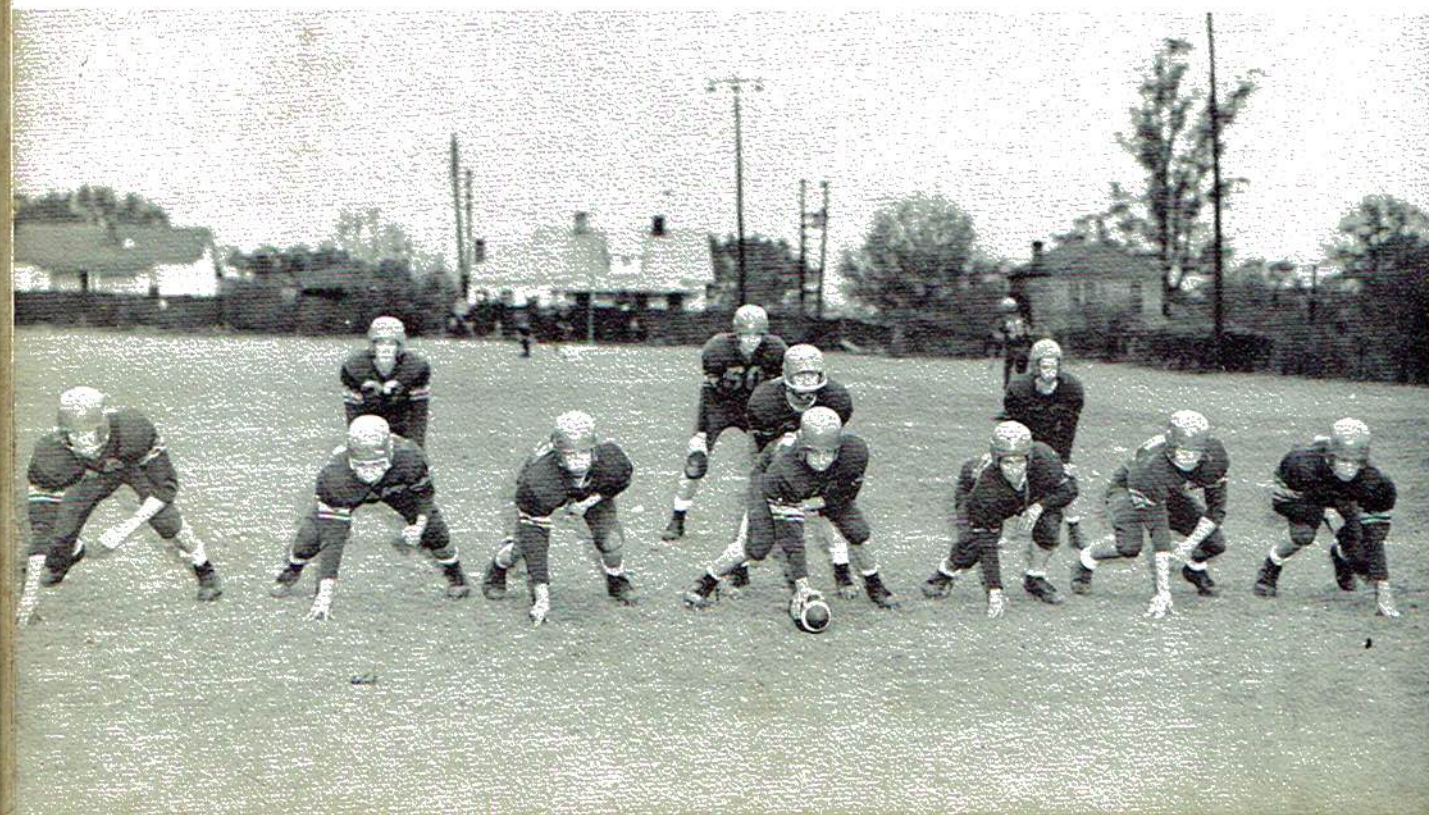

Jam



Mary Cath

Jean





James Allison



Joe David Allison



Fred Austin



Glenda Barham

They
39
0



Mary Catherine Cookston



Robert Beck

Jean Coburn

Frances Case

Cynthia Browning

Bobby Burrows

John Bynum



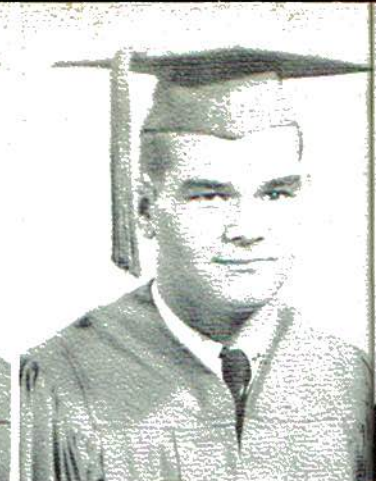

Johnny Crownover

Gail Crabtree

Jimmy Cox

Nanna R



Jimmy Galovich

Anna Gass



Shirley Griffin

Judy Ledbetter

Win



Ann Hembree

Sue Hembree

Canelia Johnson

Wanda Kirk

Tom





Cox



Nanna Rose Matthews



Norma Matthews



Jean Minter



Danny Moore



dbetter



Winifred Rorex



Sylvia Morris

Sara Rose Paris



Horace Payne



Kirk



Tommy Rorex



Edna Faye Rorex



Cecil Ridley





Lee Earl Smith

Judy Smith

Josephine Smith

Norma Joan Steele



Arlen Taylor



Hazel Taylor

Betty Jo Thomas

Phillis Warren

Edward Earl Watt

Rudolph Williams



SHARP!
FOR THE DANCE
AFTER AFTER
T
X
R
E
N
T
K
L
S
C





Smith



SHARP!
... for the dance
and after

100-12345 XCH

... for the classroom
... for the gym
... for the "graduation" party

PHOTOS
by

Williams

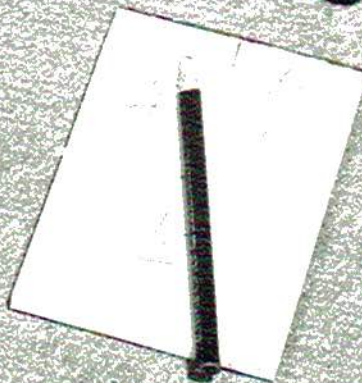

Advertising

Compliments
of
AMERICAN
NATIONAL
BANK
"the friendly American"
Bridgeport, Alabama

Compliments
of
F. W. CARR AND CO. AGTS.



General Insurance

"Claims Paid With A Smile"

TANNERS PHARMACY
Bridgeport, Alabama



CHAMBERS STORE
Scottsboro, Alabama

STEVENSON DRUG STORE
Stevenson, Alabama

BRIDGEPORT



Bridgeport, Alabama

Jim Thomas



Jewelry
DIAMONDS



South

AGTS.



"You furnish
the home---
We will
furnish the
house."

L. H. HUGHES
FURNITURE CO

mile"



HALLS JEWELERS



South Pittsburg,
Tenn.

Phone: 2485

A & S SERVICE STATION
Gas, Oil, Tires, Tubes
Road Service



WILLIAMS OIL COMPANY
Bridgeport,
Alabama



Jack Stewart
And
Ralph Abbott

Highway #72, Bridgeport, Ala.

BEULAH
FUDGE
SHOP



South Pittsburg, Tenn.

Phone: 4331

HOWARD T. HORN

South
Pittsburg,
Tenn.

**WESTERN AUTO
ASSOCIATE STORE**

GUY HOLLIS FURNITURE CO.



Scottsboro,
Alabama

omas



COLONIAL BAKING COMPANY

■ 2220 EAST 4TH STREET
CHATTANOOGA 4, TENN.

ECONOMY HARDWARE CO.

South Pittsburg, Tennessee

SOUTH PITTSBURG SERVICE STATION

South Pittsburg, Tennessee

J. T. Marshall

JOHN SEXTON

AND

COMPANY

The National Chain

of

Wholesale Grocers



PATRICK'S

LUMBER

CO.



Scottsboro, Alabama

WALTON'S FURNITURE CO.

Fine

FURNITURE

South Pittsburg, Tennessee

O. G. WHITTAKER,

MUTUAL OF OMAHA

Scottsboro, Alabama

LEE HI-WAY SERVICE STATION

Stevenson, Alabama

Phone--4410

BROWNING MILLS

BEST WISHES FOR
SUCCESS

Bridgeport, Alabama

JENKINS AND DARWINS

South Pittsburg,
Tennessee

**BIG
BUYS**
*in every
Department*

STEVENSON DRY GOODS

Stevenson, Alabama

Mrs. Barion Purdy



OLDSMOBILE



The BEST in Used CARS

WORD MOTOR COMPANY

Scottsboro, Alabama

VALLEY TIRE AND SUPPLY
South Pittsburg, Tennessee

GOODYEAR

PAYNE BROTHERS GROCERY



Bridgeport, Alabama

SCOTTSBORO



STORE

Scottsboro, Alabama

PAUL'S FOOD MARKET



South Pittsburg, Tennessee

THE POWER TO PASS THAT'S DIXIE GAS

Norton H.
Arnold, Mgr.

Phone :
832-M



ALABAMA OIL CO. OF HOLLYWOOD

Hollywood, Alabama

Compliments
of
JACKSON COUNTY SUPPLY
Stevenson, Alabama
J. B. Willis



B. & G. BUTANE-PROPANE
GAS COMPANY

Scottsboro, Ala.

WOODS SUPER MARKET
Scottsboro, Alabama

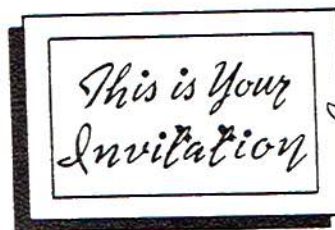

TO VISIT



Compliments
of
CHATTANOOGA FISHERIES, INC.
1003 CORNER E. 10TH & DOUGLAS STREET
CHATTANOOGA, TENNESSEE

J. R. LOYD
AND SONS

Pho.

Bridgeport, Ala.

e :
-M

D

PROPANE

a.



Ala.

NORTH ALABAMA ELECTRIC COOPERATIVE



DAWSON SERVICE STATION
Scottsboro, Alabama

QUALITY STORE
Scottsboro, Alabama



STROUP'S
DEPARTMENT
STORE
South Pittsburg,
Tennessee



IVEY'S JEWELERS

South Pittsburg,
Tennessee



VINSON'S "PHILLIPS 66" STATION
Richard City, Tennessee

JOE R. WILSON
Manager

SOUTH PITTSBURG, TENN.
Next to City Barber Shop

WILSON INSURANCE AGENCY

WE WRITE ALL KINDS OF INSURANCE

OFFICE PHONE 6421

RES. PHONE 6458

BILL RAGAN'S TAXI
&
SERVICE STATION
Bridgeport, Alabama

FOSTER GUESS GROCERY
Stevenson, Alabama
Hwy. 72

WALES JEWELERS

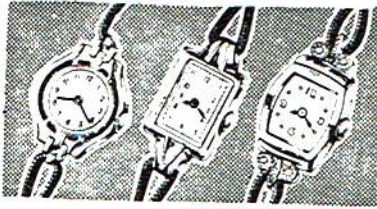

Scottsboro, Alabama

PURE OIL SERVICE STATION
Stevenson, Alabama

CHICKAMAUGA CEDAR
CO. INC.
Stevenson, Alabama



W. J. WORD LUMBER CO.
Scottsboro, Alabama

R THOMAS APOTHECARY
W. M. T. THOMAS, R. Ph.
QUALITY PRESCRIPTIONIST SERVICE
PHONE 115 Reg. No 3287 SCOTTSBORO, ALA.



STONE DEPARTMENT STORE

Scottsboro, Alabama

ALLISON

HATCHERY



Bridgeport, Alabama