



EAGLE

1977

1977



“THE EAGLE”

Presented by The 1973 Annual Staff

Table of Contents



Activities	3
Faculty	23
Seniors	27
Juniors	45
Sophomores	53
Freshmen	61
Elementary	65
Favorites	83
Athletics	103
Organizations	129
Advertisements	147

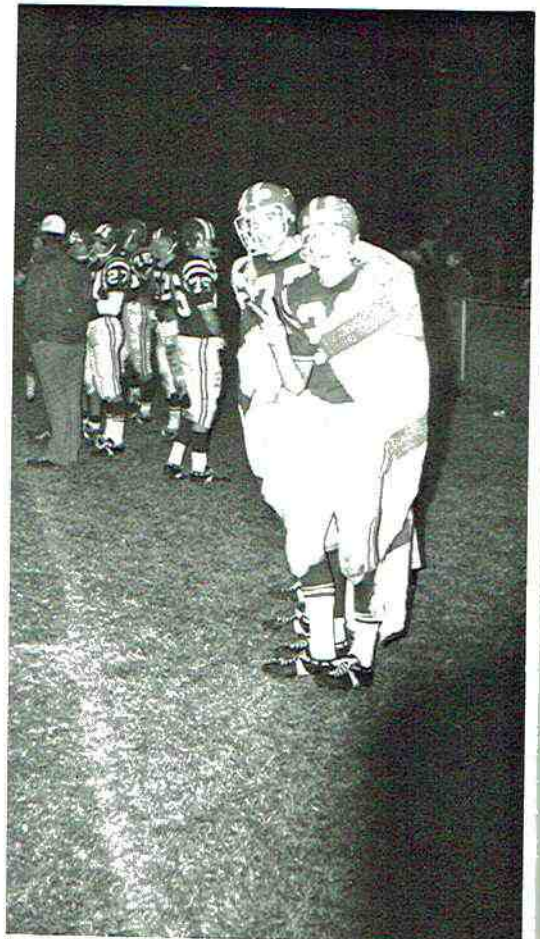



ACTIVITIES

It is true, I never assisted the sun materially in its rising;
but, doubt not, it was of the last importance only to be present at it.

David Thoreau



Fall

Acti

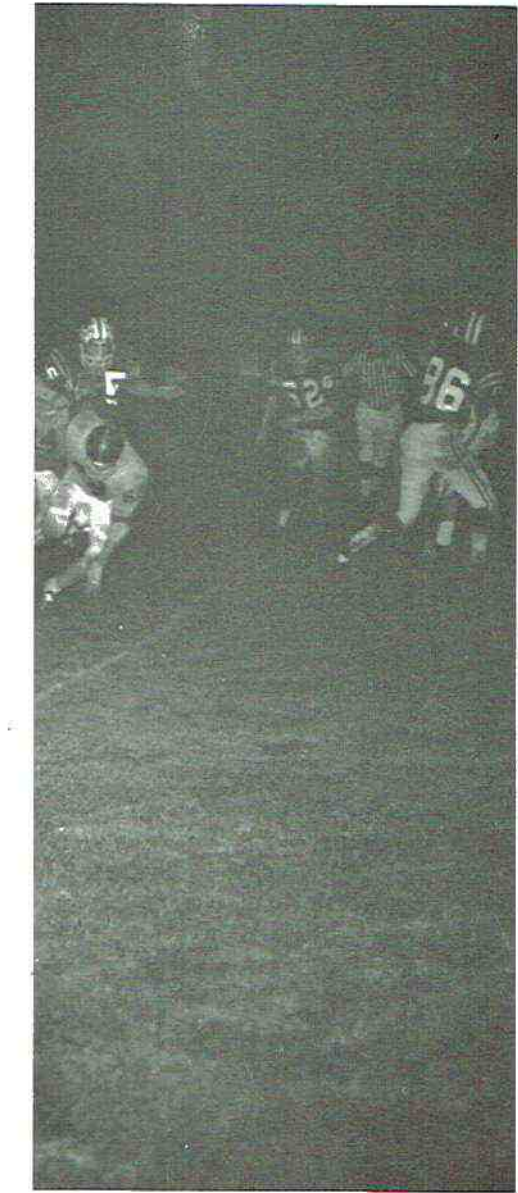
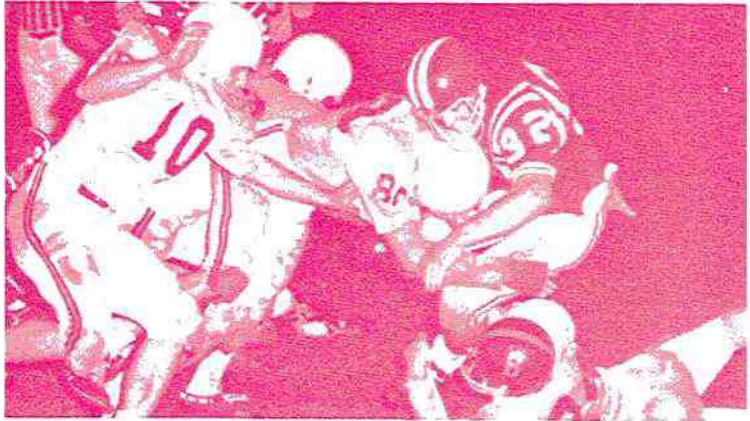

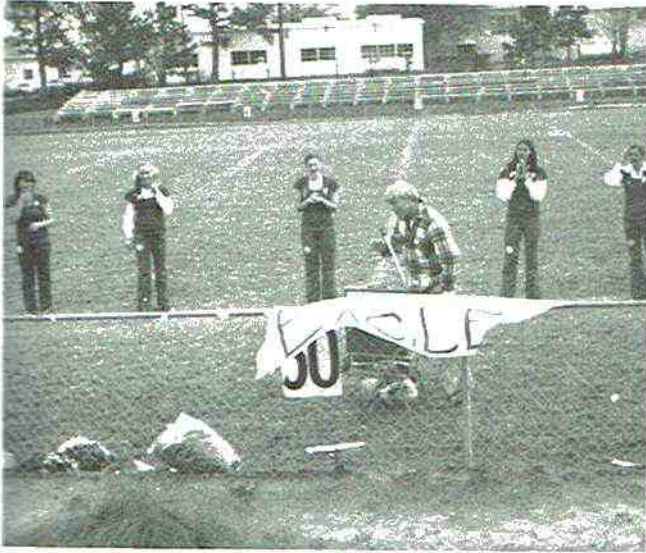

Activities

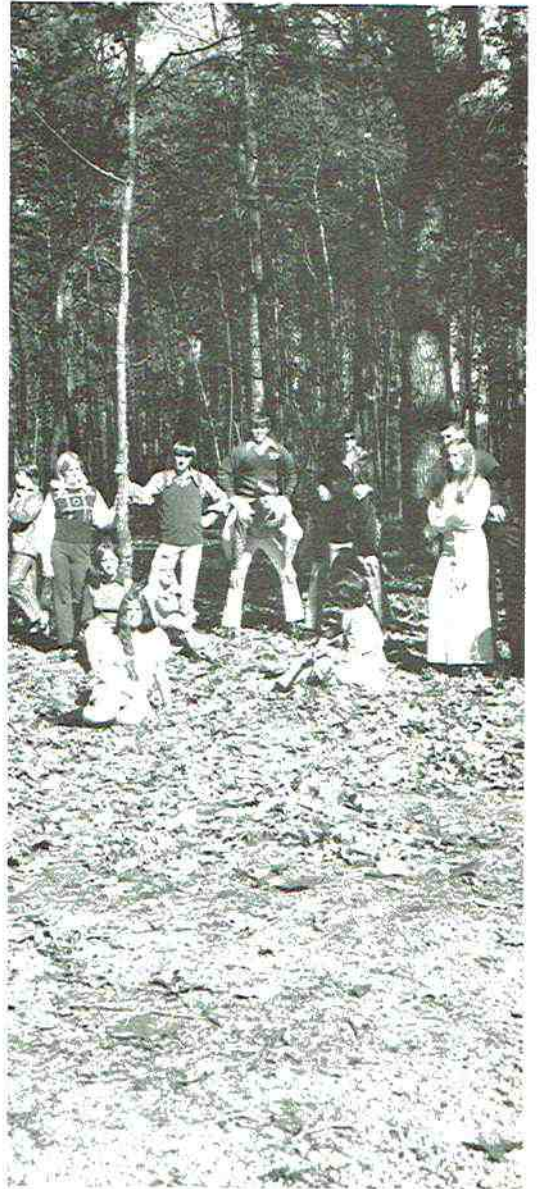
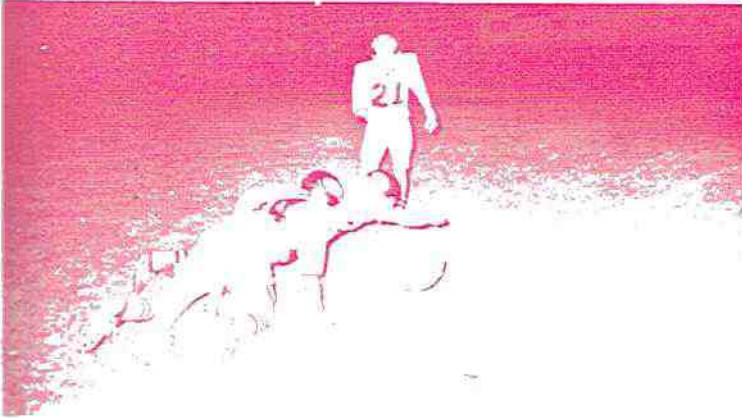



Winter Activities

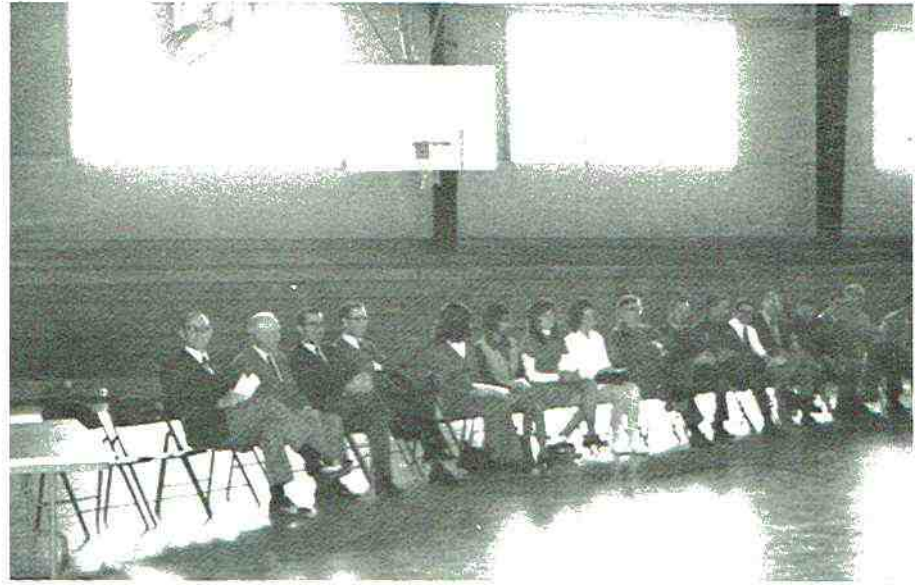

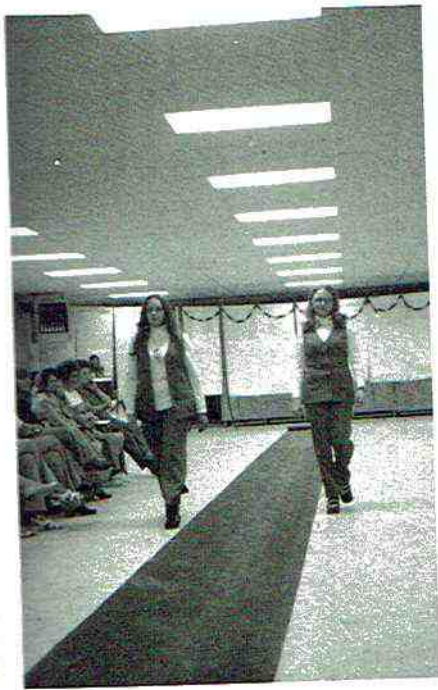

SPRING ...
... it's finally here!

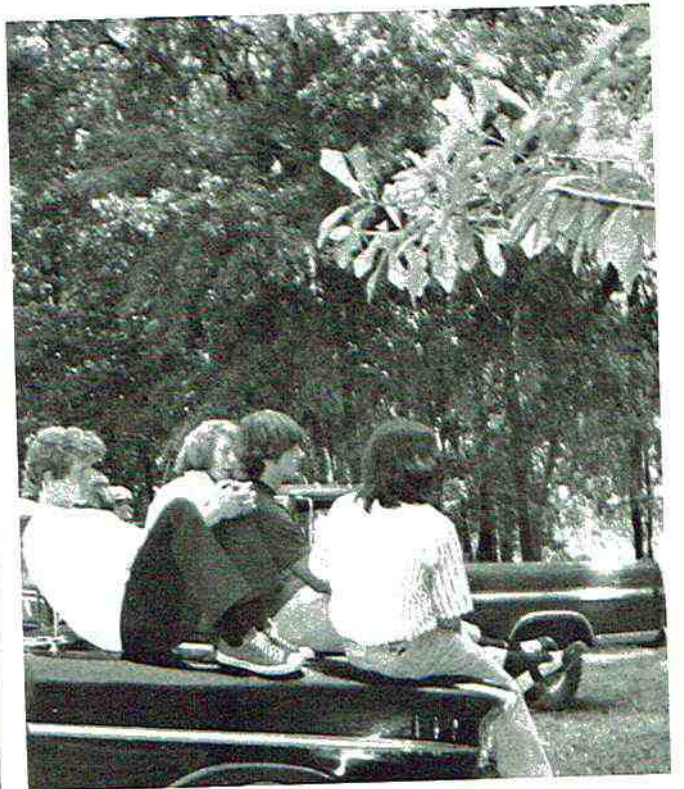



Color Us

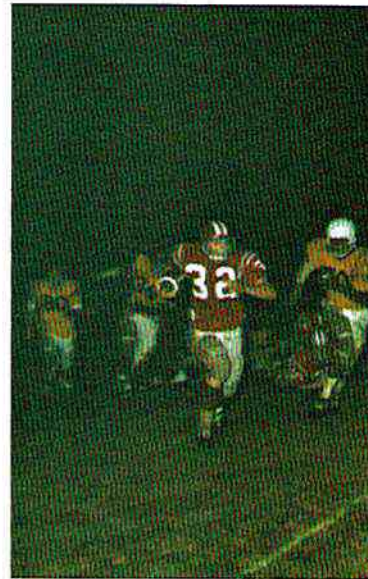
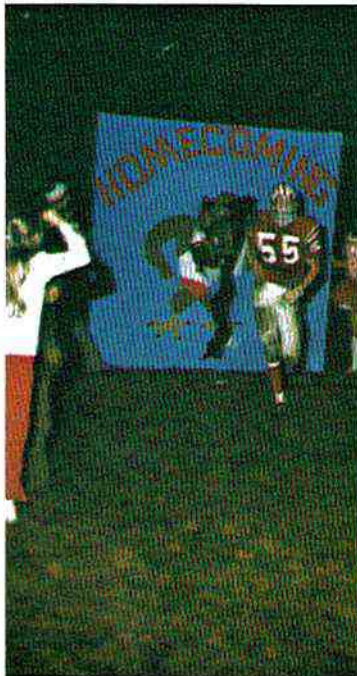

PHS

PHS is . . . A
Homecoming . . . Nice
day on the gorge . . .
Winning in football . . . Taking
Senior portraits twice . . .
Getting out for Christmas . . .



Noccalula Falls . . .



Senior Class Trip

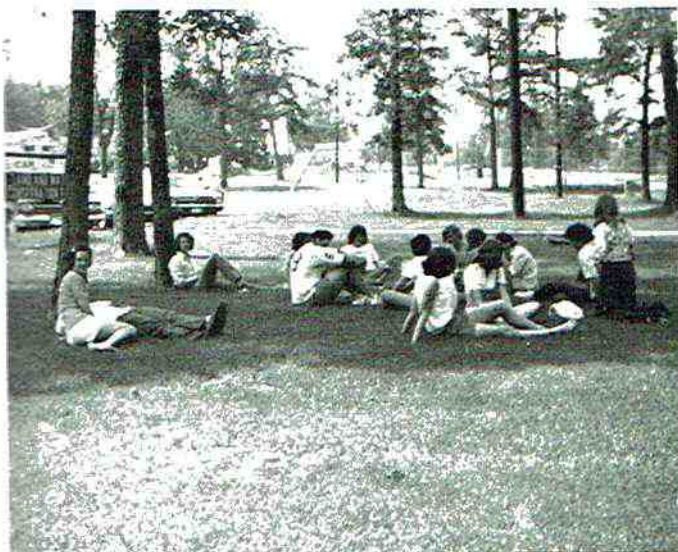



Smile

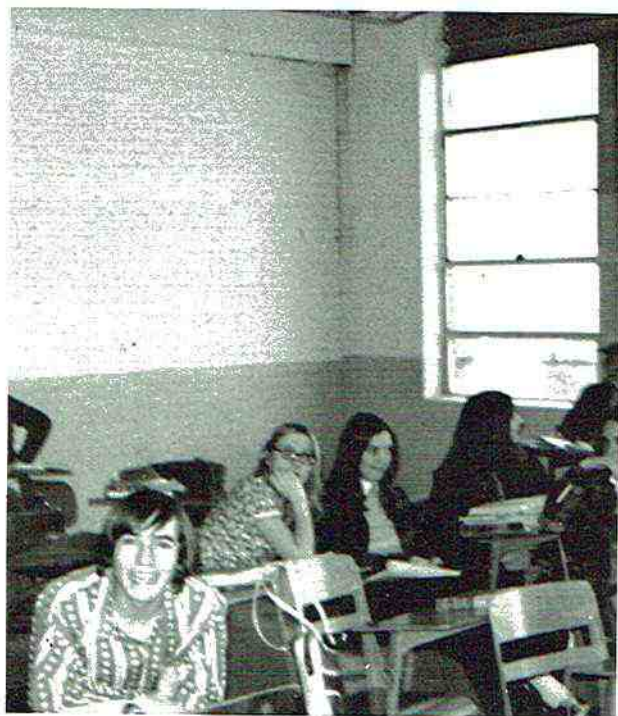

The 1973 Junior Class

Decorating for the Junior-Senior Prom ...
WE THOUGHT THEY WOULD NEVER MAKE IT!!!

Charles, Mrs. "B" wants
you to sign up for the
next Fashion Show.



WE believe in equal rights
for women supervisors.

Vicki uses LIFEBOUY, she
wishes everybody would.



"The Impossible Dream"

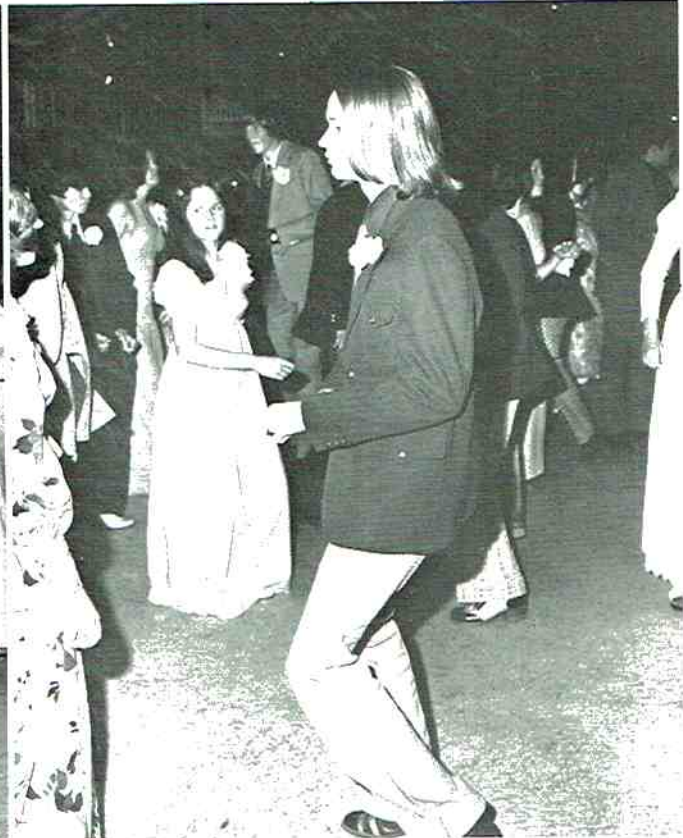
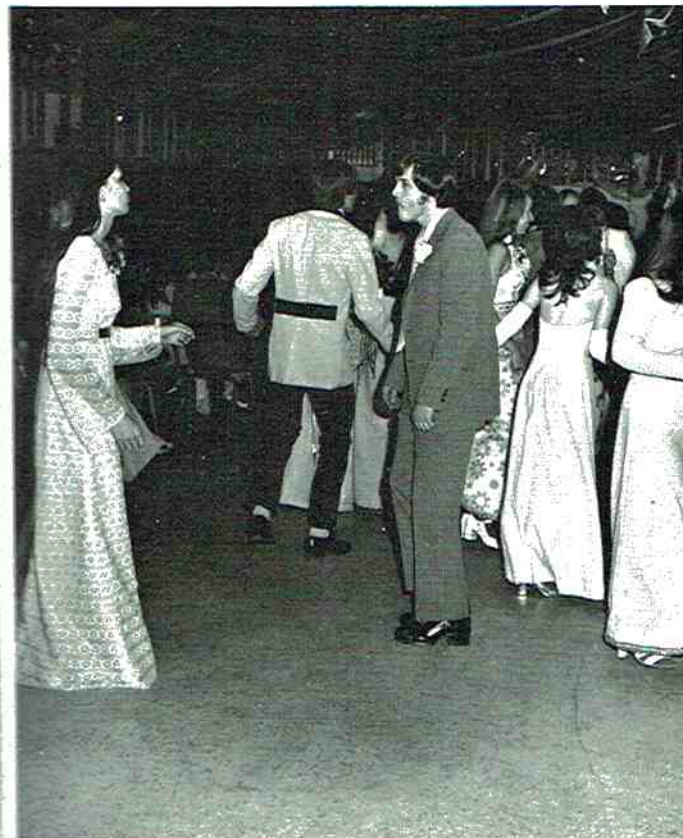
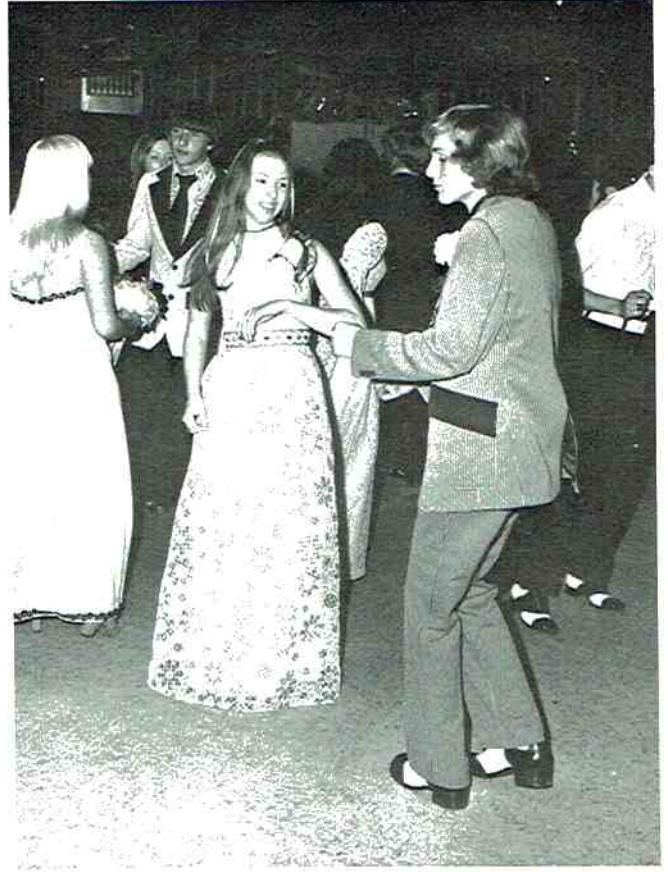

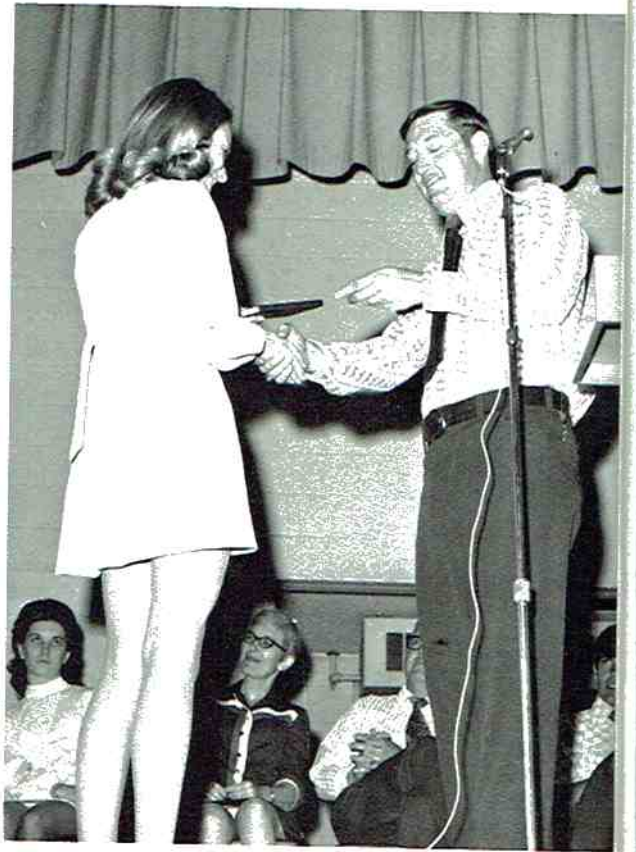
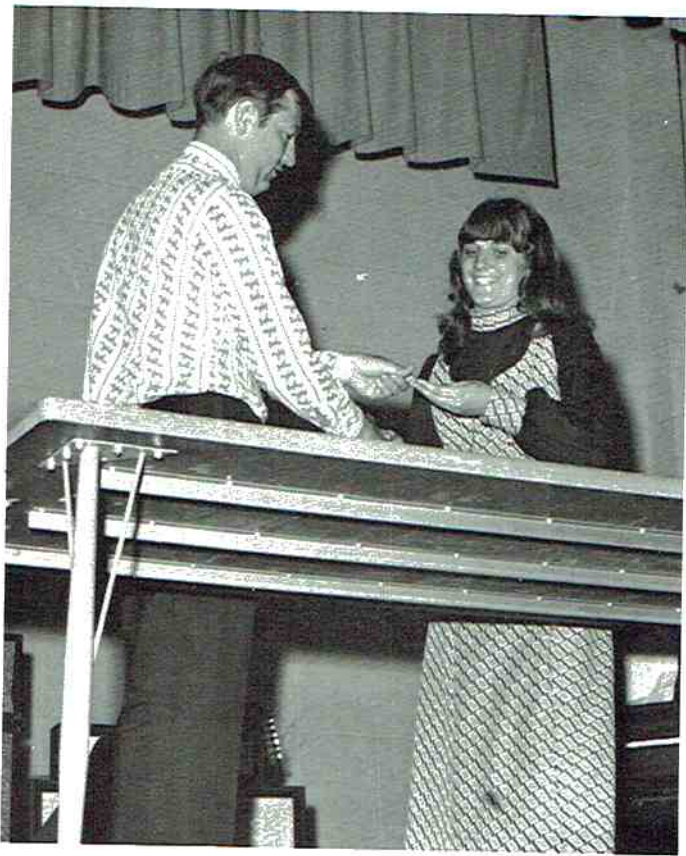

The purpose of Awards Day is to honor those students who show outstanding qualities of leadership, character, and achievement.

Balfour Award: ANITA ANTERTON

"I Dare You" Award: KAY SHAW
EUGENE WELBORN

Most Outstanding Senior: SARAH TURNER
RONNIE SHELTON



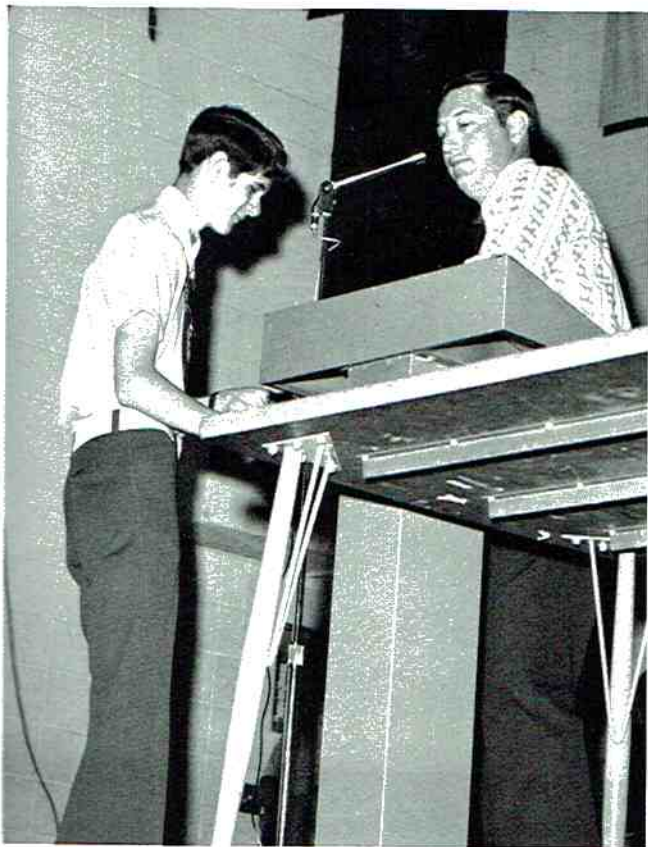

The departmental awards were given to the following:

Home Ec.: SARAH TURNER
 Agri-bus.: EUGENE WELBORN
 Science: ROSS MOORE
 Shorthand: RHEDA YATES
 English: RHONDA KING
 Math: LINDA GAMBLE
 Typing: DIANE MOSES
 Democracy: PAUL CLARK
 American History: AMY SMITH

The top twelve academic awards were presented to:
 CARREL ANN INGRAM, MADGE PRECISE, PAUL CLARK, ANITA ANTERTON, RHEDA YATES, LINDA GAMBLE, KAY SHAW, RHONDA KING, SHARON JOHNSON, ANN GOFF, BRENDA STOVALL, GLENDA SEWELL.

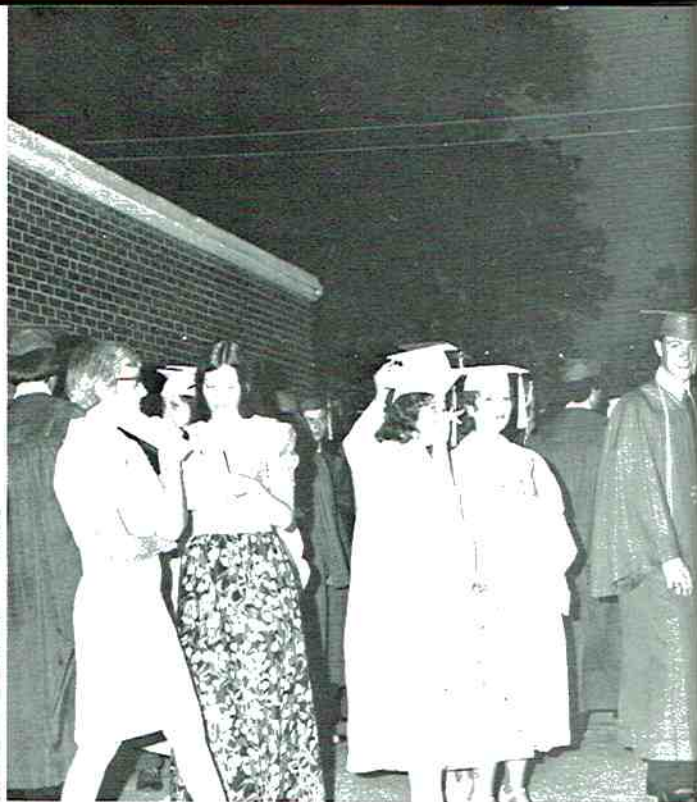

"I AM NOT AFRAID OF TOMORROW
FOR I HAVE SEEN YESTERDAY
AND I LOVE TODAY"

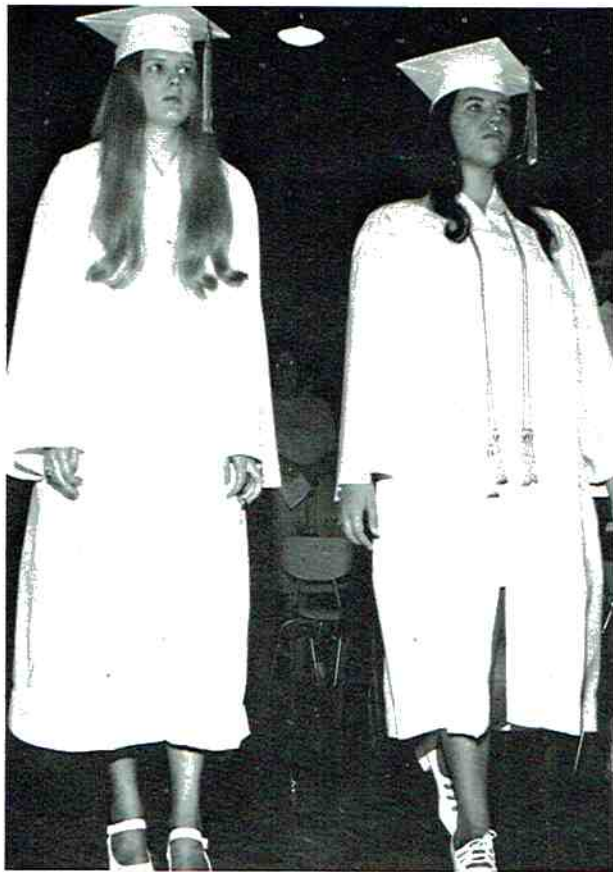



Everyday we walk
through the same doors,
sit in the same chairs,
and lean against the same lockers.
During our year the path
never changes,
only our direction and
destination.

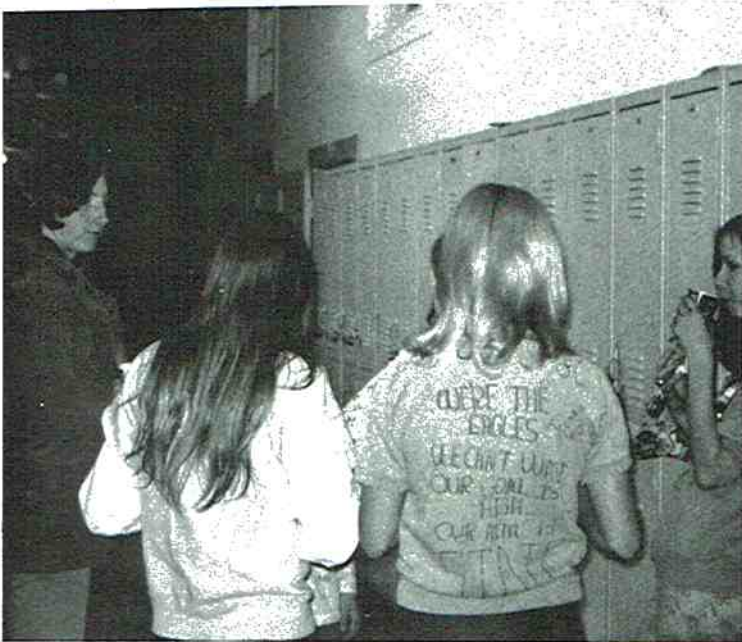



Faces ... pleasant,
surprised, posed,
and priceless. The
faces of our friends ...
caught in a moment ...
captured for our memory.

Everywhere there are faces ...
some happy, some solemn with thought, some sad ...
but always they are there.
Faces are sometimes mirrors which reflect
what we see and sometimes windows
that let others see in. Do we know
the meaning of faces? Do we understand
the stories they tell?

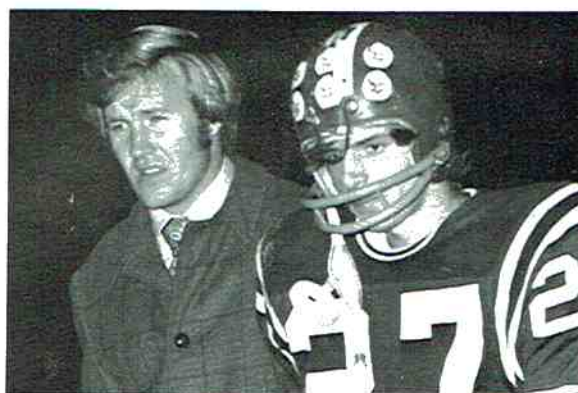
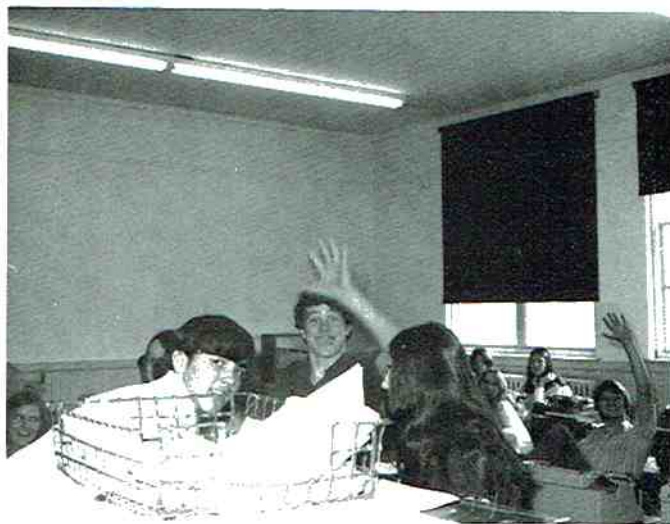

FACULTY

. . . that gray color . . . which nature loves; color of unpainted wood, weather-stain; time-stain; not glaring nor gaudy; the color of all roofs, the color of all things that endure . . .

David Thoreau



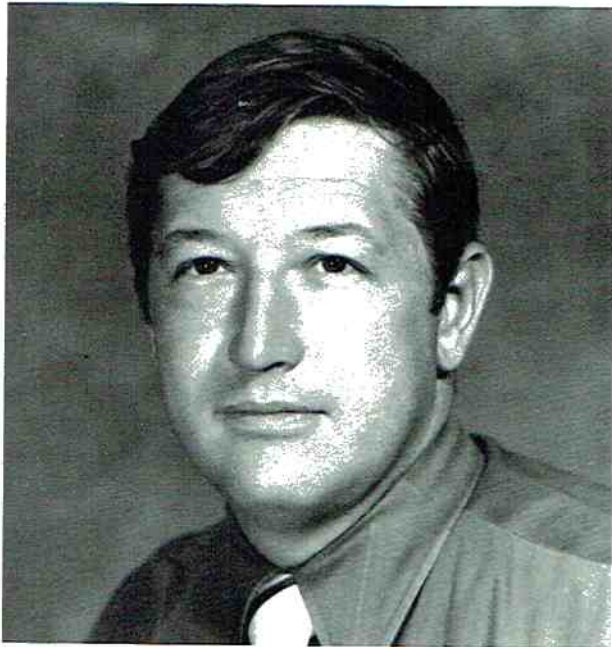

MR. BILL BEARD
Principal Pisgah High School



MRS. JACQUELYN CARTER
Secretary



MR. MARLON MOUNTAIN
Principal Pisgah Elementary



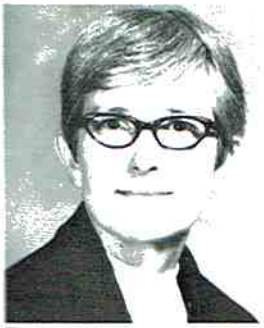

MRS. ELIZABETH COOLEY

MR. PAUL COOLEY

MISS LORETTA RODEN



MRS. MARY CLEMENS

MR. JOHN D. SARGENT

MRS. BETTIE BIBB



MR. WENDALL WOMACK

MRS. JEAN BERKEMEIER

MR. SAM KENIMER



MR. WALLACE TINKER

MISS PAULETT FERGUSON

MR. RONALD GIVENS



MRS. MARY WILLIAMS

MR. ANDY BOWEN

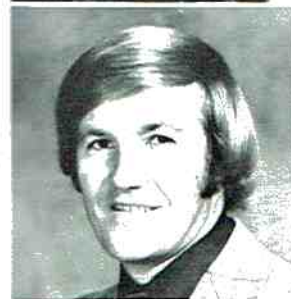

MR. FRANK STARKEY

MR. GENE SWANTIC

MR. ED TUBBS



MRS. MATTIE LOU PEEK



MR. KENNETH WILSON



MRS. MARJORIE TINKER



MR. RAY MEEKS



MRS. WINSLOW THOMAS



MRS. LOUISE SKINNER



MRS. OVA COOPER



MRS. LILLIE MORRIS



MRS. OPAL SATTERFIELD



MRS. ABBIE LANEY



MRS. CLYDA EDMONDS



MRS. MARTHA FOSTER



MR. JERRY CARTER



MRS. PATSY COOLEY



MR. BERNARD BIBB





SENIORS

Time is but the stream I go a-fishing in. I drink at it; but while I drink I see the sandy bottom and detect how shallow it is. Its thin current slides away, but eternity remains.

David Thoreau



Senior Class Officers

PRESIDENT: Ronnie Shelton
VICE PRES.: Glenn Wheeler

SECRETARY: Ross Moore
REPORTER: Diane Moses

TREASURER: Debbie Rogers



GRADY DEWEY BRYANT JR.



VICKI LYNNE BLACK

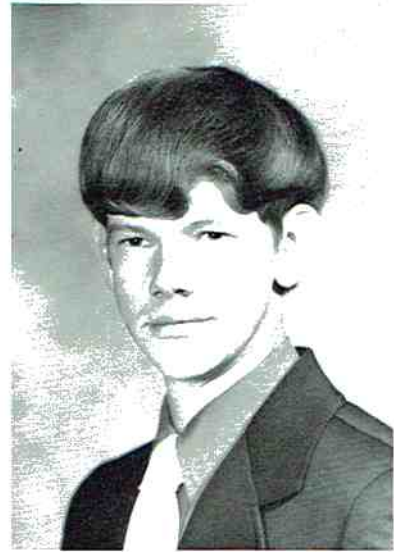

VINCENT RAY BRYANT

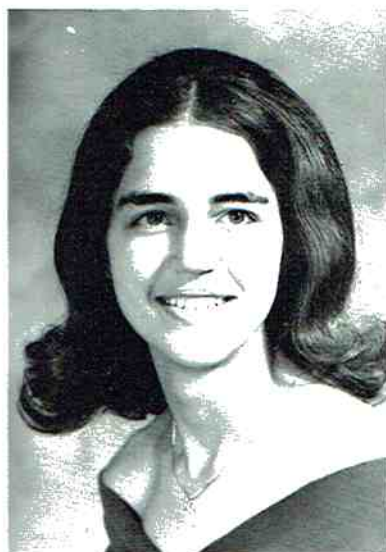

SHEILA GAY BOWLING



PAUL DAVID CLARK



VICKI ANN CULPEPPER

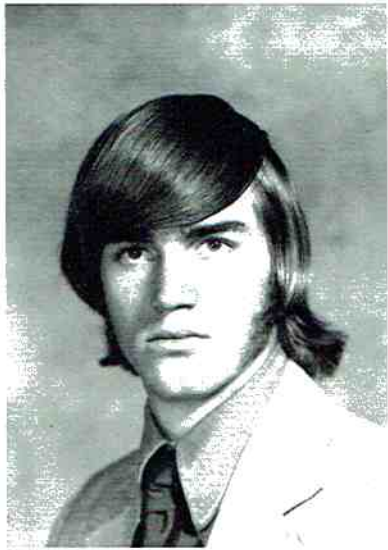

DARRELL GAY ALLEN



ANITA FAYE ANDERTON



TOMMY RAY BARRENTINE



ANT

BILLY JOE BISHOP

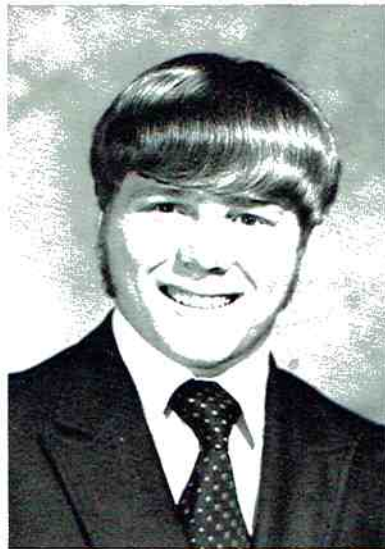

SANDRA LEANN BAIN



MARY ELLEN BAKER



ARC

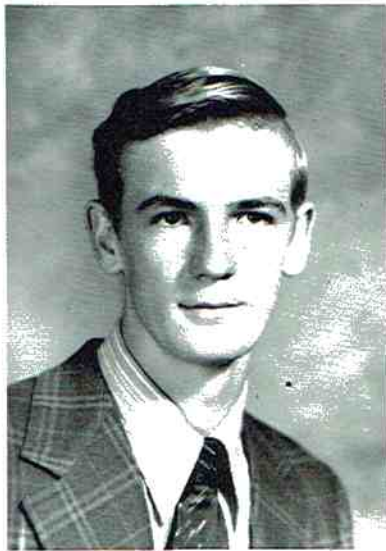

ANTHONY JOSHUA CULVER



DEBBIE LISA DECKER

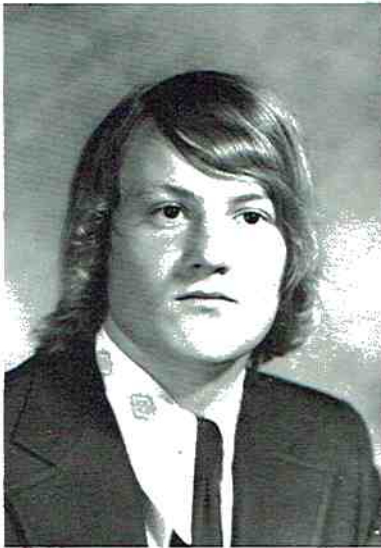

QUINTON EARNEST CURRIE



MILLICENT ANN DRIVER



ARCHIE LYNN FAULKNER



GLYNDIA SUE DYAR



BOBBY GLEN FREEMAN



BRENDA EVERS



LEON

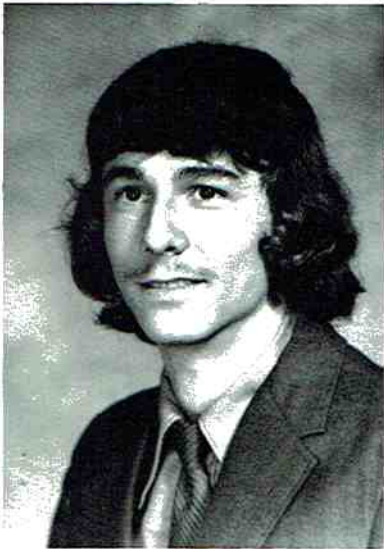

GEORGE HERMAN GANT

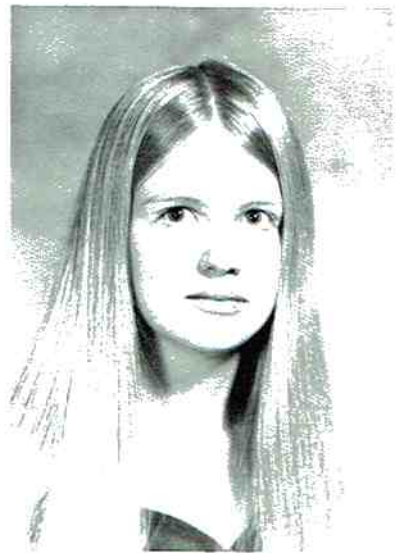

CLEO CLAUDETTE FREEMAN

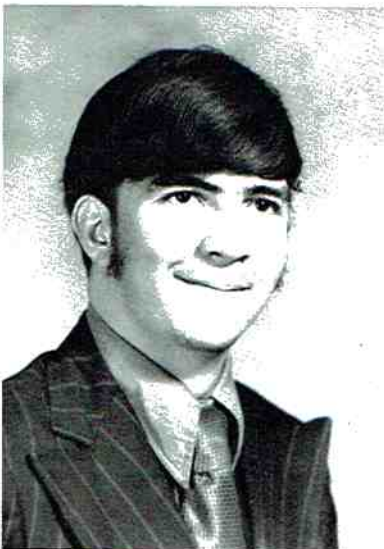

JERRY BRUCE GANT



DEBRA JEAN FREEMAN



CA

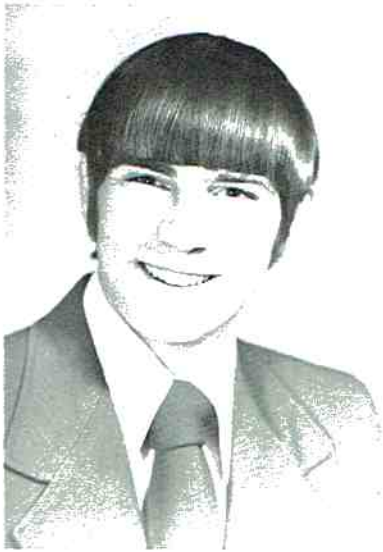

LEON MONROE HEADRICK



REBECCA ANN GOFF

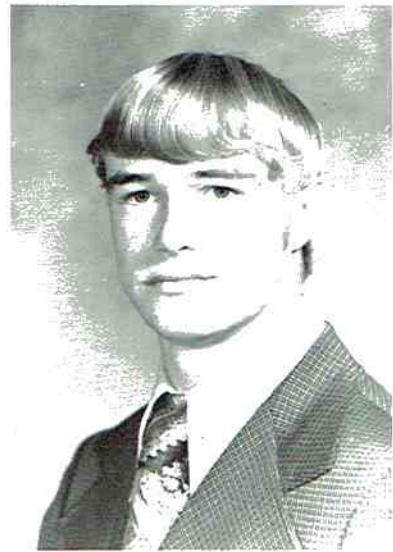

CHARLES LYNDON HICKS



CARREL ANN INGRAM



THOMAS WAYNE HOLMAN



SHARON BEA JOHNSON

ARL EDWARD GARRETT



IDA KAY FROST

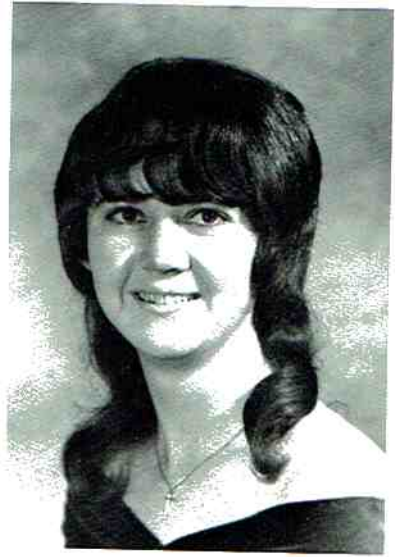

ITH DOCK HASTING



ELA JEAN FROST

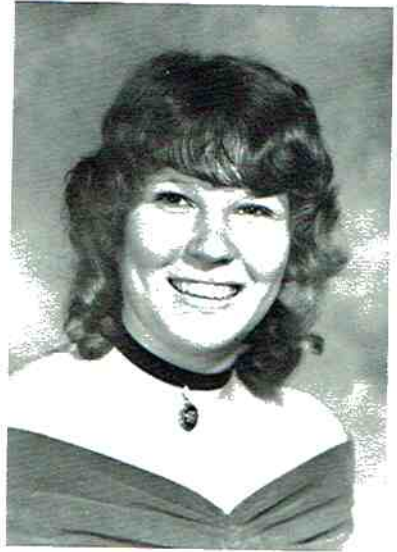

ARLES WAYNE HAWKINS



A MALIA GAMBLE

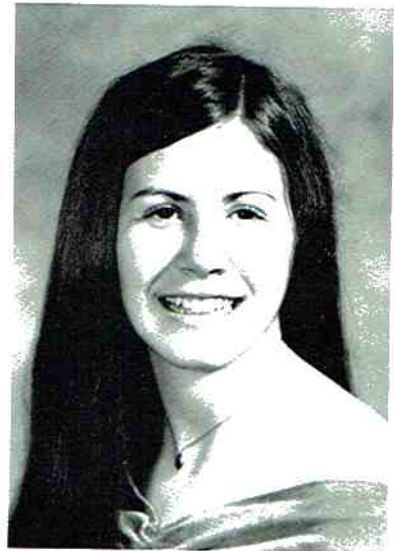

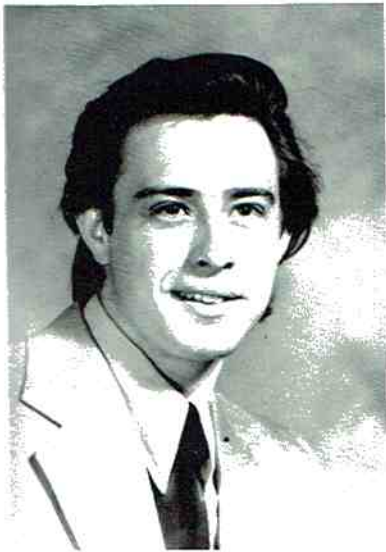

JAMES EDWARD KUYKENDALL



SHELIA FAYE McCARVER

JOHNNIE CARL LESTER

LYDIA ALTHEA METCALF

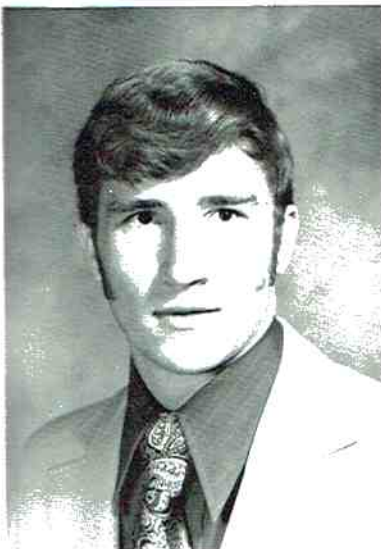
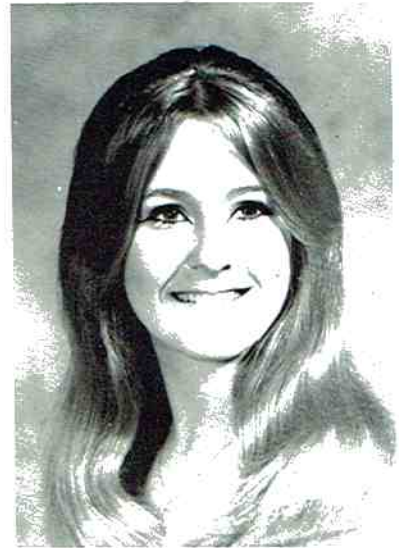

BARRY STANLEY LEWIS



BEVERLY DIANE MOSES



JAMES WAYNE INGRAM



RHONDA FAYE KING

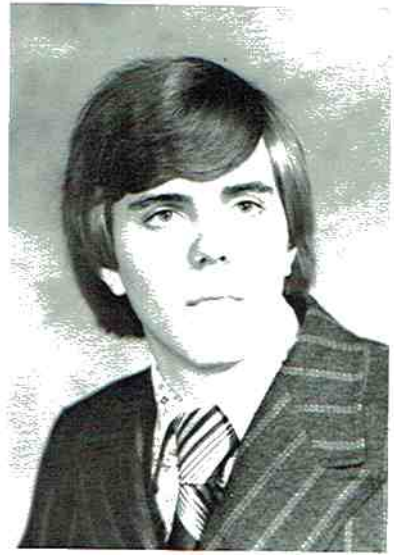

BRENT BERNARD KEITH

EDWARD LEBRON KIRBY



SHELBY JEAN KIRBY



SHARON GAYE McCARVER



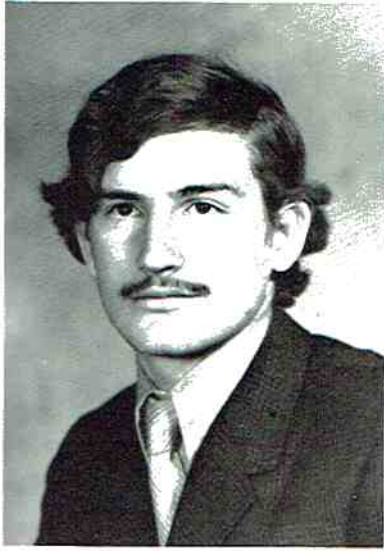

WILLIS WARREN MOUNTAIN

SHELIA JOYCE RICHEY



BRUCE HAROLD PEEK

SHERRY LYNN RICHEY

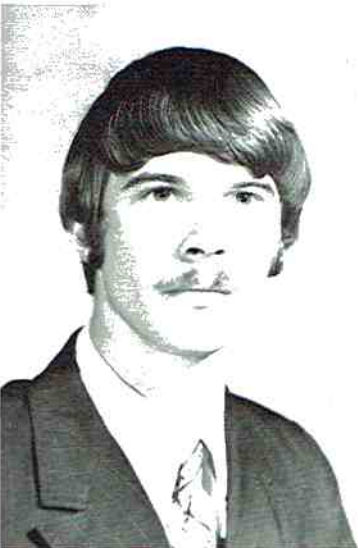

MICHEAL WAYNE PIKE

FRANCIS ELIZABETH ROBERTSON

GENE KELLY MARABLE JR.

DONNA ROSA LEE PATTERSON

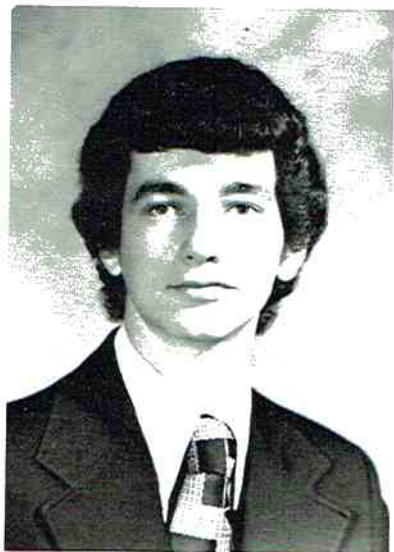

BRENTON HARRIS MASON

SARAH MADGE PRECISE

ROSS ANTHONY MOORE

RITA FAY REEVES



TELATHA KATHERINE RUSCH



LOYD DALE ROBERTSON



KAREN CORDELL SAMPLES



KEVIN FRED ROOKS



GLENDA ANN SEWELL



DANNY WAYNE POSEY



PAMELA GAIL ROBINSON

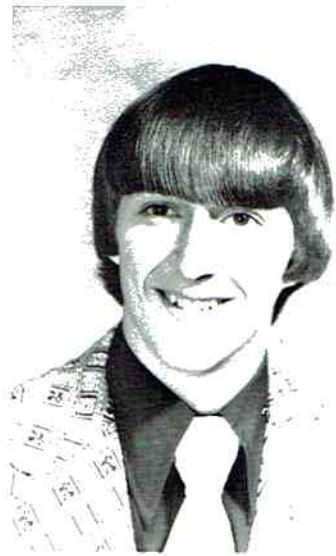

JOHNNY MICHEAL REED



DEBRA PATRICE ROGERS

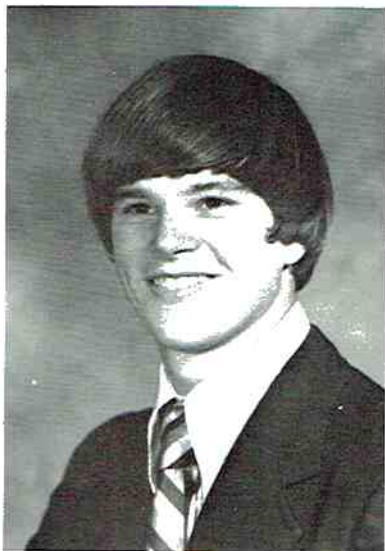

ARTHUR LINCOLN RICE

NOT
SHOWN



KEITH LYNELL STONE

PATSY KAYE TOWNSEL

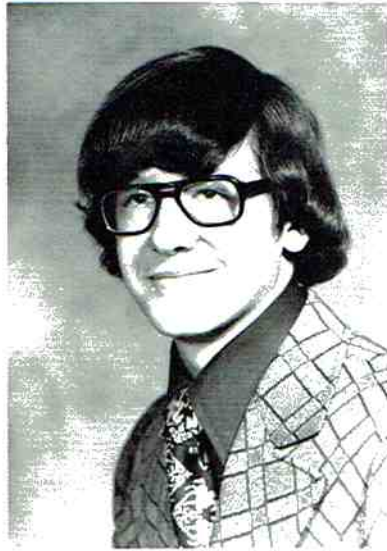
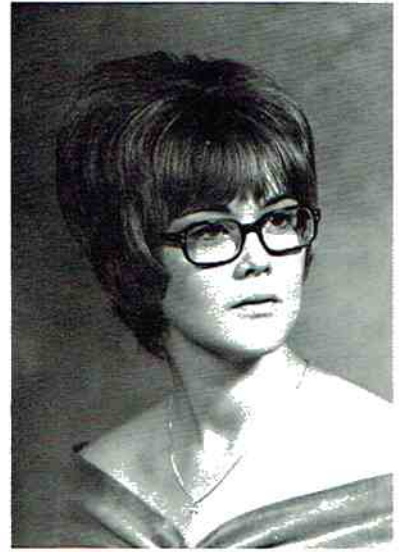

STANLEY DALE TIDMORE

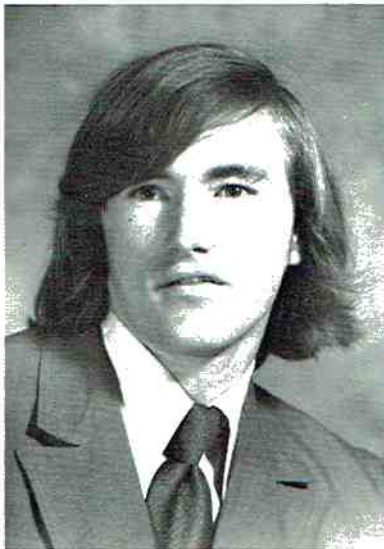

DONALD LAVON THOMAS



DEBRA KAY TOWNSON

JIMMY BYRON SAMPLES

JUDY ARLEEN SHAVERS

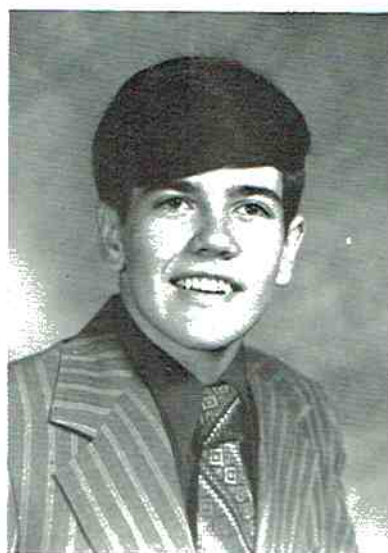
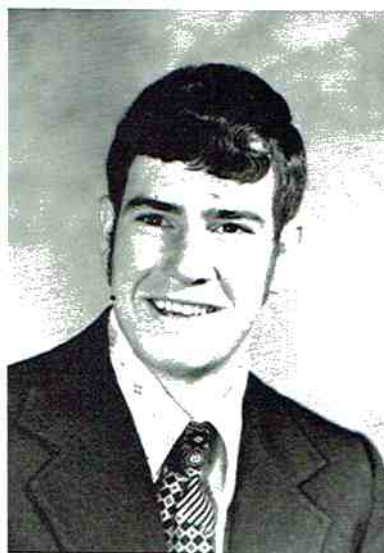

RONALD DENTON SHELTON

DEBORAH KAY SHAW

BRUCE DOUGLAS SHULTZ

BRENDA GAIL STOVALL

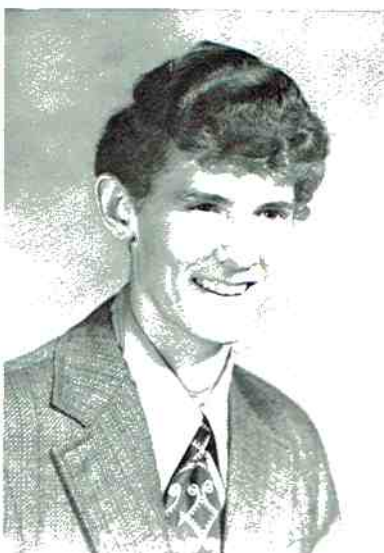



GLENN BOYD WHEELER



SHELIA JEAN WRIGHT

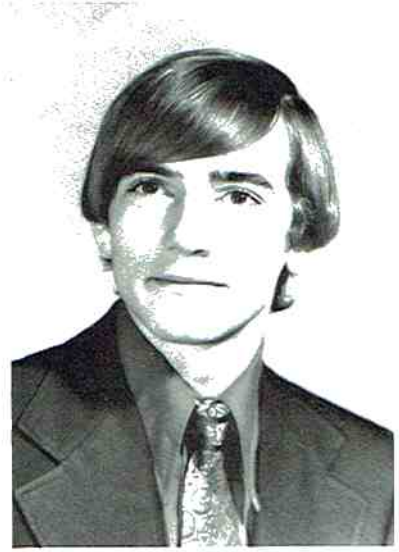

GREGORY ALAN WHEELER



JAMES EDWARD WILSON



RHEDA BESS YATES



RICKY STEVE HELTON



SARAH JEAN TURNER

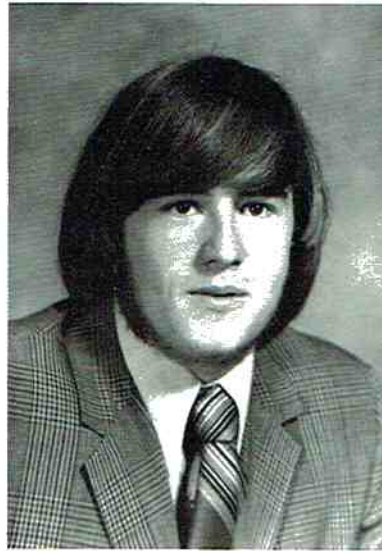

HAROLD LYNN THOMAS

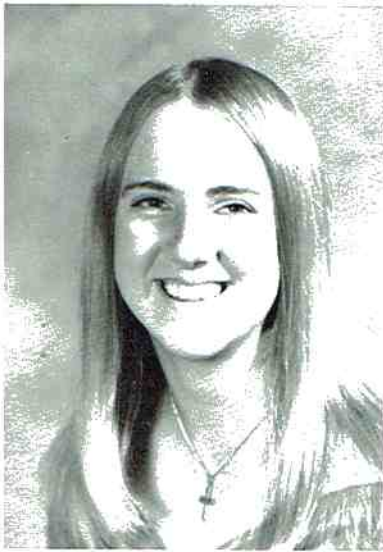

DALE JACKSON WILSON

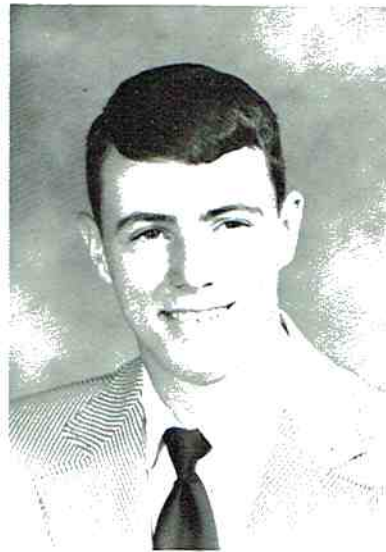

ARTHUR EUGENE WELBORN



SHARON DEAN WRIGHT



JUNIORS

What is the value of solitude?
— of peace, of light, of silence?
What is the cost of freedom?

Nancy Newhall



Junior Class Officers

PRESIDENT: Billy Millican
SEC.: Sherry Smith

TREAS.: Lynn Welden

VICE-PRESIDENT: Margaret Bowen
REP.: Jan Coulter



Bobbie Bain
 Marlon Anderson
 James Ball
 Charlotte Bass



James Barrentine
 Angela Batterton
 Kenneth Bass
 Mararet Bowen



Billy Beavers
 Carol Brock
 Coy Bell
 Kathy Bryant

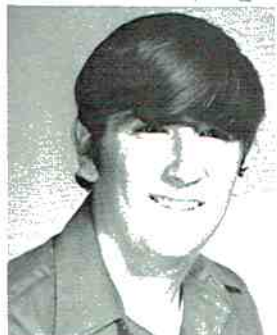

Steve Chadwick
 Dianne Cisco
 Ricky Chisenall
 Jan Coulter



Ricky Clark
 Linda Culpepper
 Earnest Corbit
 Sandy Darwin

Dwight Dunn

Carolyn Everett

Rickey Durham

Marie Everett

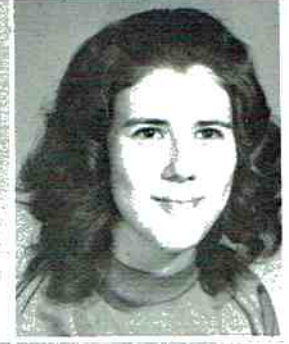

Gerald Foshee

Donna Faulkner

John Gant

Charlene Fones



Jacob Goolesby

Shelby Fuller

Charles Hill

Rhonda Gilbert



Terry Hall

Rhonda Gore

Glenn Hicks

Debra Moore



Nelson Hicks

Carol Harris

Ricky Hicks

Teresa Hicks





Charles Holcomb

Sherri Houser

Ricky Holloway

Sandy Holland

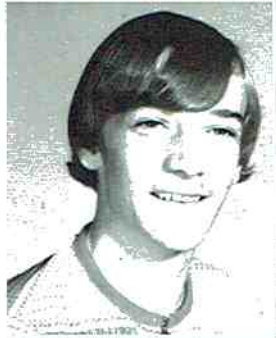

Dwight Hughes

Debra Jeffrey

Rickey Ingram

Tanya Johnson

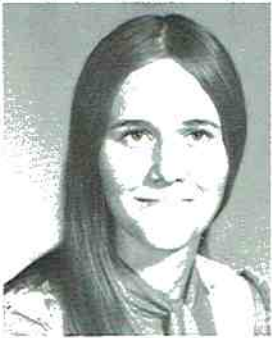

Randy Jackson

Kathy Kilgore

Darrel Jeffrey

Marie Lester

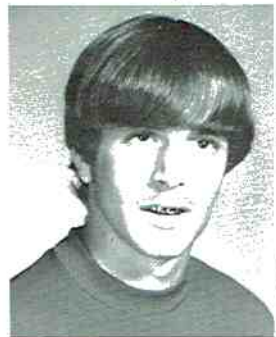

Ronnie Jones

Lynette Lewis

Dwight King

Karen Lingerfelt

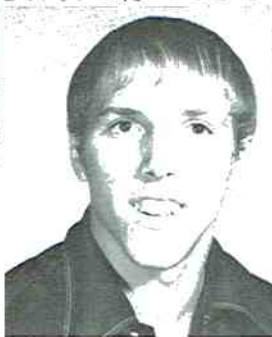

Rickey Kirby

Barbara Moore

Jerry Lawson

Theresa Moore

Tommy Lawson
 Sharon Overdear
 Dana Moore
 Debra Pace

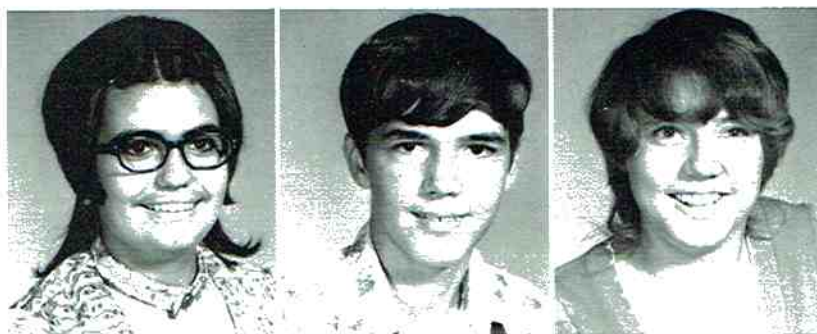

Tommy McKee
 Charlotte Paschal
 Greg Medlock
 Debra Schrudder

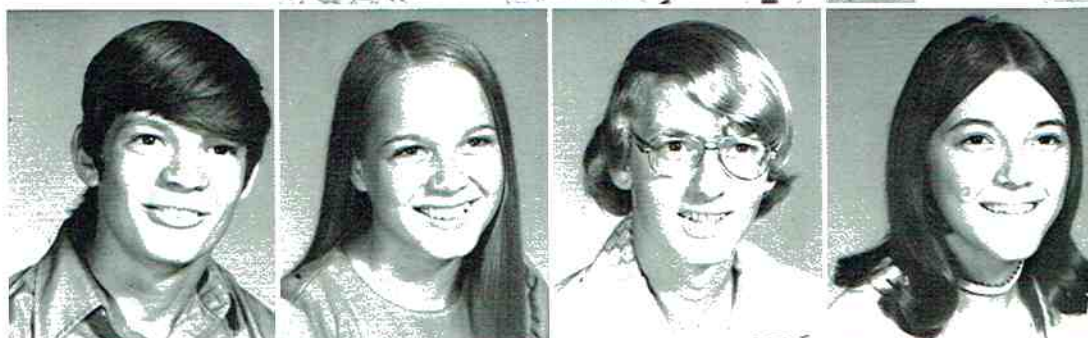

Billy Millican
 Judy Shrader
 Brent Paschal
 Amy Smith



James Patterson
 Sherry Smith
 Ronnie Posey
 Shelia Talkington



Don Presley
 Vicki Tiffin
 Jimmy Reeves
 Diane Townson

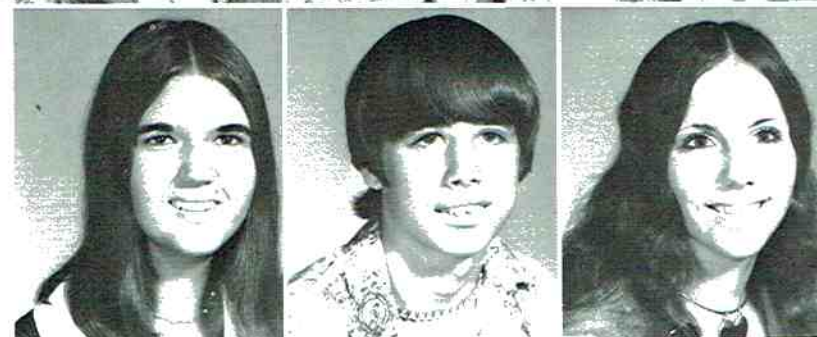

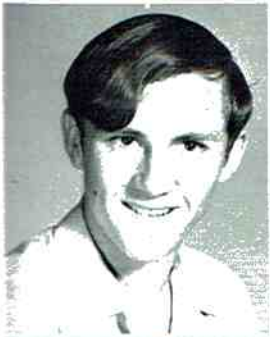

Dewayne Robertson

Sylvia Tumlin

Larry Robertson

Lynda Wicks

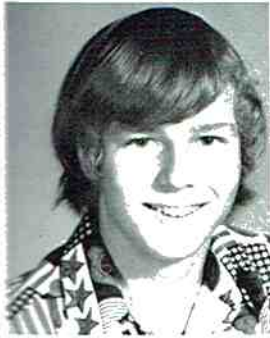

David Robinson

Stephanie Wilks

Jimmy Roden

Lynn Woods

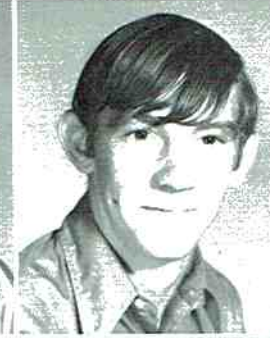

Gary Seabolt

Sharon Wright

Lee Moore

Herby Stinson

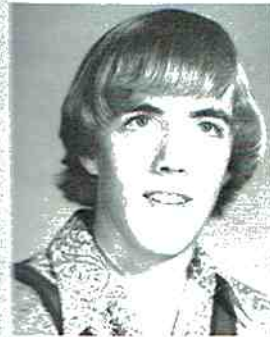

Mark Tanner

Gary Nedley

Gerald Thurman

Lynn Weldon



Bethel Wheeler

Frankie Wright

Randal York

Teresa Gant

Happiness Is:



BREAK ...



AMEN



A FULL HOUSE



STOP!



DIPLOMAS

SOPHOMORES

Every part of nature teaches that the passing away of one life is the making room for another. The oak dies down to the ground, leaving within its rind a rich virgin mould, which will impart a vigorous life to an infant forest.

David Thoreau





Sophomore Class Officers

PRESIDENT: Jerome Millican
 SEC.: Susan Gamble

TREAS.: Dwight Griffin

VICE-PRESIDENT: Lisa Jones
 REP.: Doyle York

Richard Vann
 Randy Vaughn
 Scotty Venable
 Vince Weaver



Ricky Wheeler
 Melvin White
 Don Williams
 Doyle York





Octavia Atchley

Larry Bain

Yvonne Artrip

Benny Barrentine



Forrestine Bain

LeRoy Barrentine

Melba Bell

Jimmy Earl Black



Kathy Benefield

Mark Bouldin

Renee Bethune

Leon Bowen



Kim Bible

Thomas Brown

Donna Bowen

Wilson Buttram



Kathy Carter

Steve Childs

Janice Childs

Vernon Clifton

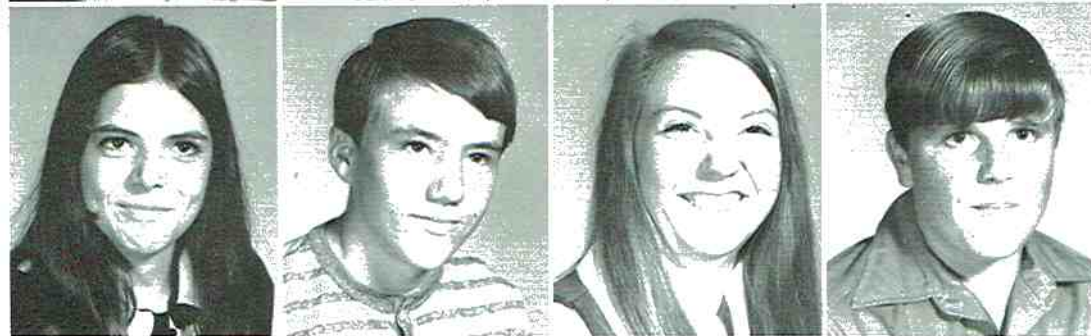
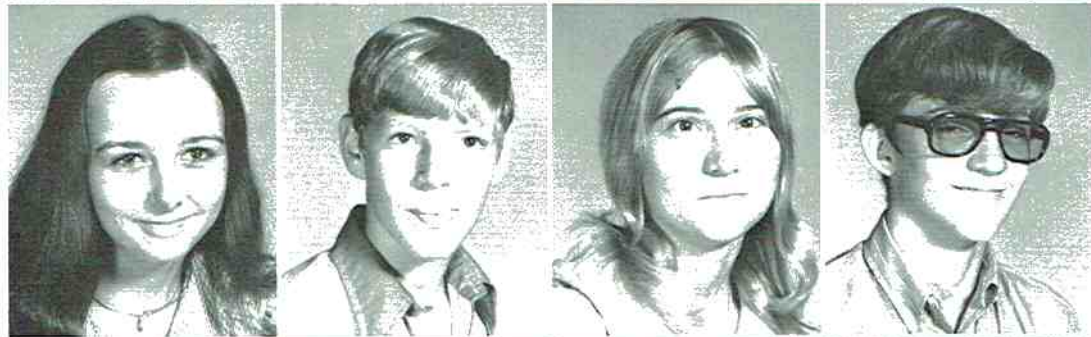
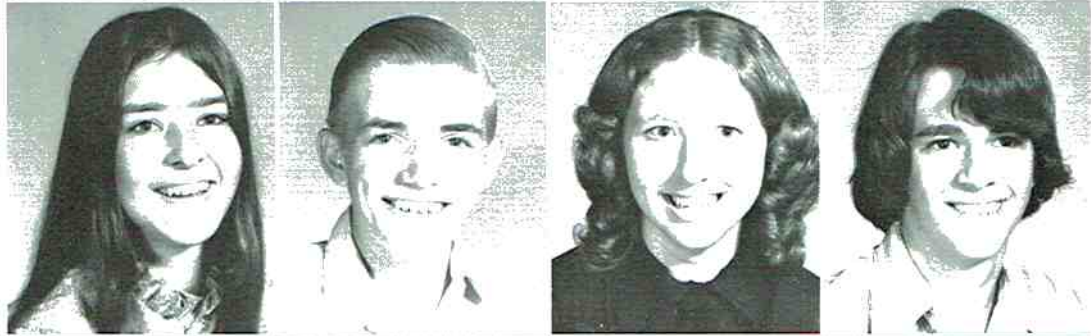
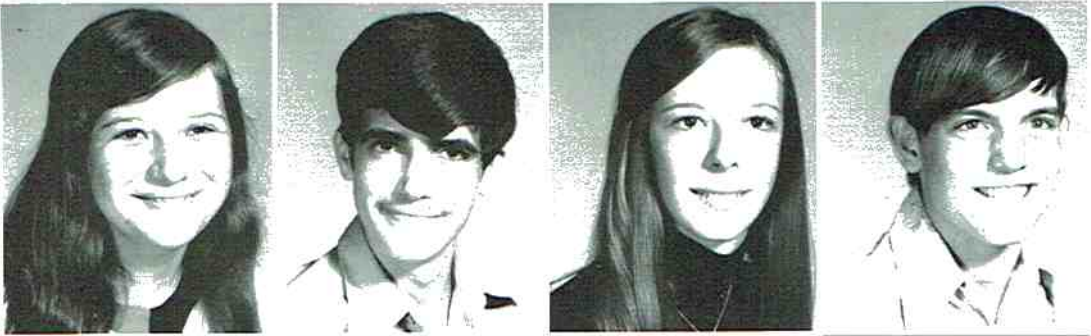

Dianne Cook
Dale Cooky
Judy Day
Doug Cordell

Melanie Evers
Tommy Creswell
Susan Gamble
Terry Davis

Charlene Gant
Benny Dehart
Sharon Garner
Donny Edmonds

Charlotte Gilbert
Steve Frost
Judy Gray
Mike Griffin

Lisa Jones
Dwight Griffith
Kim House
Waylon Gorham

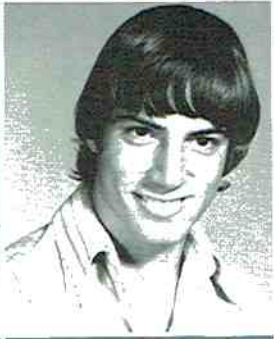

Darlene Kinsey

John Hawkins

Debbie Kirby

Tony Hawkins



Onvil Laney

Micheal Hicks

Debra Marable

Ricky Higdon



Vega Marona

Ricky Hill

Annette Moses

Terral Hill



Jeanette Moses

Allen Johnson

Helen Mountain

Gary Johnson



Marilyn Olinger

Roger Kilgore

Teresa Owens

Billy King

Shirley Pope



J. L. Kirby



Sheila Ray



Ronald Linsey



Sharon Rogers



Billy Long



Cheryl Rowland



Steve McCarson



Debra Sartin



Nacy Meeks



Janice Shavers



Jerone Millican

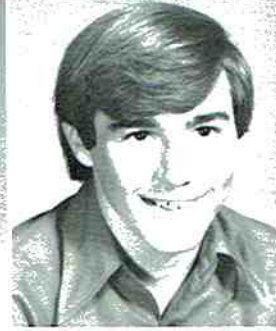

Lynn Shaw



Eddie Moore



Pam Shiflett



Randy Moore



Debbie Smith



Ed Patterson



Kathy Suggs



Randy Potter



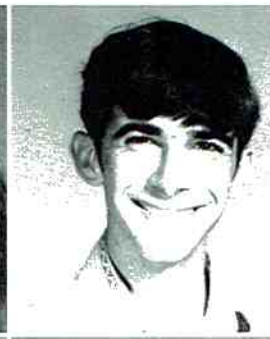
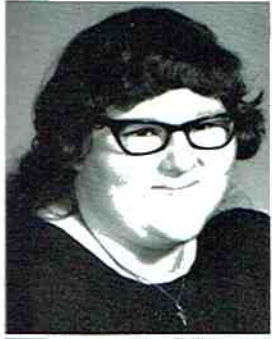

Brenda Thornhill
 Kenneth Richey
 Linda Thornhill
 Phillip Rooks



Sheila Townson
 Randy Sampson
 Mary V. Wheeler
 Billy Sartin



Gail Wilks
 Mike Schruder
 Debra Wilson
 Randy Sims



Sue Wright
 James Smith
 Kathy Yates
 Danny Starkey



Billy Stevens
 Randy Stone
 Mike Tripp
 Dennis Underwood

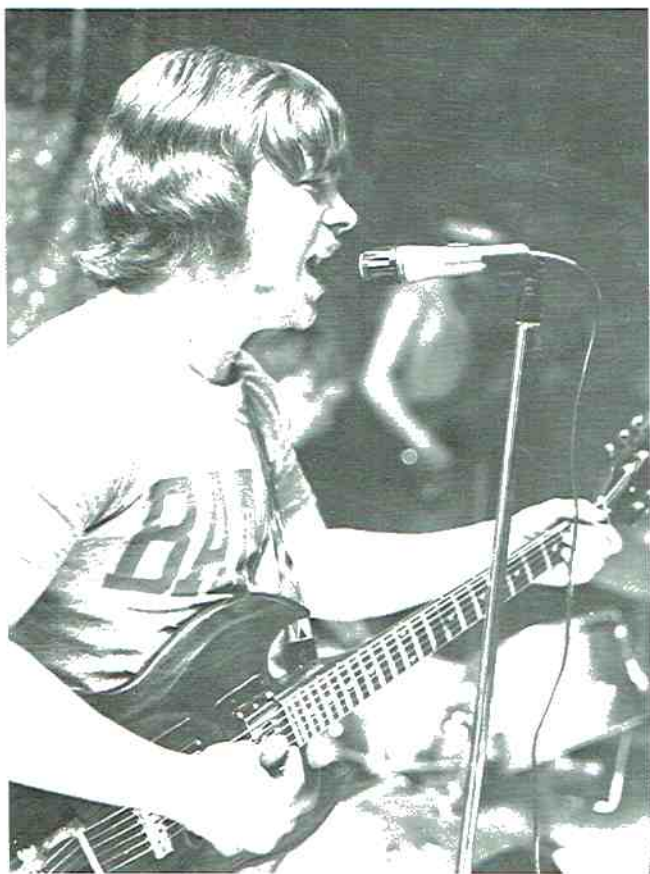

Next year, Miss Roden, AUBURN will get equal time.

Bet I could blow out that candle if I really wanted to.



Someone said they spiked the punch!



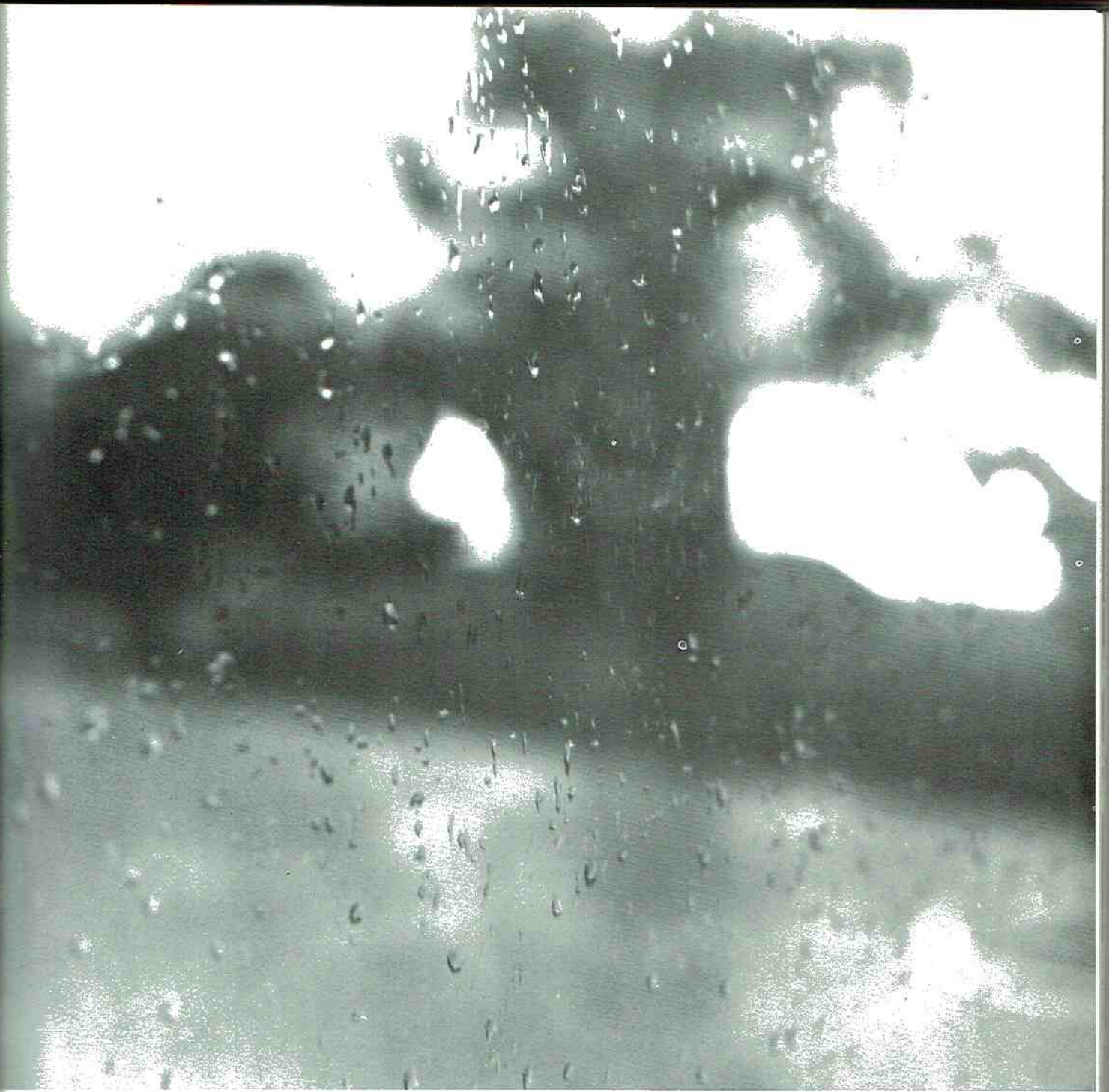

FRESHMEN

I am the Poem of the Earth, said the voice of the rain,
Eternal I rise impalpable out of the bottomless sea.

Walt Whitman



PRESIDENT: James Welborn

VICE-PRES.: Janet Wheeler

SECRETARY: Rhonda Hancock

TREASURER: Janet Frank

REPORTER: Teresa Hancock

Tommy Allen



Ricky Bates



Teresa Bible



Angie Bouldwin



Cheryl Bryant



Robbie Burns

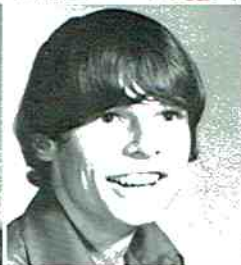

Susan Beard



Ferryal Byrum



Dale Callahan



Glenda Chadwick



Pam Culpepper



Pat Culpepper





Charlene Dabbs
Earlene Dabbs
Janet Franks
Redina Freeman



Kathy Gant
Melinda Gorham
Rhonda Hancock
Teresa Hancock

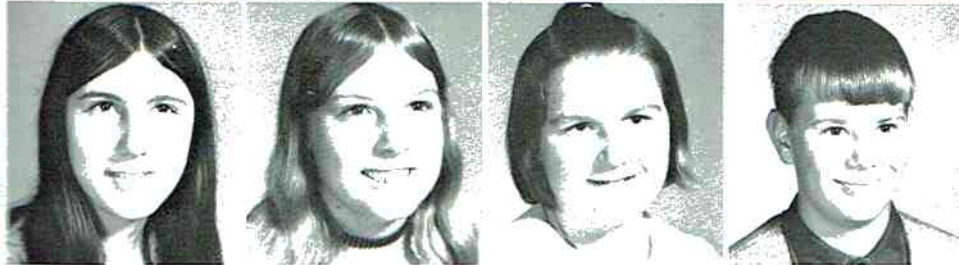

Ramona Hall
Kathy Hawkins
Jo Hicks
Tim Hughes



Donna Hutcherson
Vicki King
Sherry King
Debra Knight



Vicki Laney
Lynn Lester
Sue Long
Cheryl Maples



Benita Mason
Dale McCarver
Glenn McDaniel
Pam Moses



Judy Mountain
Tony Rice
Donna Roberts
Bill Robinson

Clyde Roden

Ricky Roden

Tommy Roden

Donna Rowell

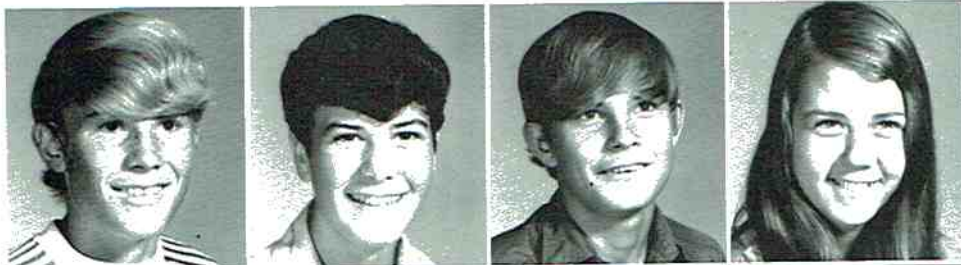

Sheila Russell

Phillip Saine

Shirley Sewell

Kathy Smith



Robert Smith

Terry Smith

Ricky Stephens

Leabron Thomas



Sharon Trotman

Judy Ward

James Welborn

Mary Westmoreland



Janet Wheeler

Gwin Whisenant

Richard Whisenant

Dianne Woods



Billy White

David Young



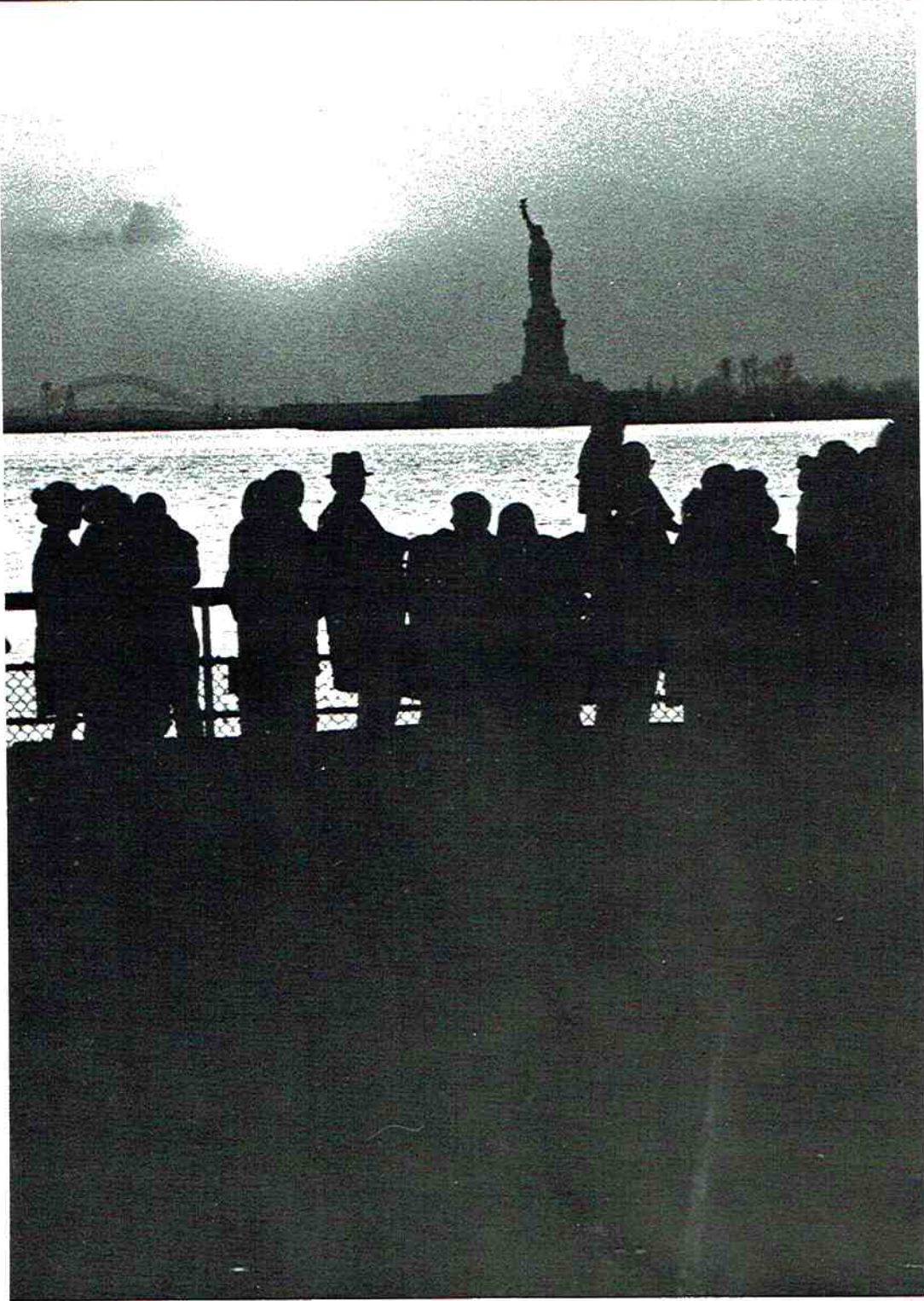

ELEMENTARY

To me, every hour of light and dark is a miracle,
Every cubic inch of space is a miracle.

Walt Whitman

Grade Eight

Tammy Ball
 Tony Ball
 Teresa Black
 Robert Bain

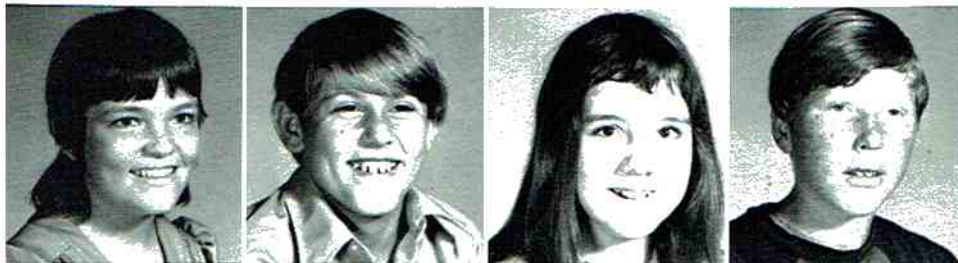

Debbie Bohannon
 Micheal Carter
 Sandra Bryant
 Douglas Clines



Sherron Caldwell
 Labron Ferguson
 Pamela Carter
 David Grider



Vicky Childs
 David Griffin
 Rita Cook
 Charles Hall



Patricia Clifton
 David Higgins
 Peggy Clines
 David King



Kerry Davis
 Dennis Lester
 Robbie Grider
 Rickey Lester



Shawnee Hancock
 Jimmy McKee
 Janice Hawes
 Sammy Maynor





Wilma Hicks
Ricky Moore
Joan Holcomb
Rickey Mountain



Debbie King
Eddie Owens
Andra Metcalf
Tharon Robertson



Jo Ann Roberts
Timmy Robertson
Linda Robinson
James Shavers



Libby Roden
Ralph Starkey
Loretta Sargent
Johnny Talkington



Mildred Sartin
Darrell Townson
Karen Smith
Bobby Wilson



Deborah Wright
Jackie Young

Grade Seven

Vicki Bain
 Tony Albright
 Donna Cisco
 Gregg Bouldin



Myra Claytor
 Gary Bryant
 Donna Fleming
 Larry Byrum



Darlene Hancock
 Billy Burns
 Katy Hawkins
 David Gant



Pat Hicks
 Junior Garner
 Annette King
 Stephen Gilbert



Bobby Kirby
 Johnny Higgins
 Tammy Manning
 Wayne Hill



Darlene Marable
 Billy Holcomb
 Leonda Medlock
 Cecil Holloway



Donna Monroe
 Benny Martin
 Brenda Moses
 Bobby Martin





Charlotte Pace
Ricky Moore
Donna Payne
Sonya Woods



Kathy Roden
Glenn Mountain
Sue Roden
Audie Murphy



Ivy Roberts
Darrell Owens
Rita Rowell
Jimmy Owens



Karen Sargent
Guy Rice
Jo Ann Satterfield
Anthony Roberts



Bernice Shrader
Billy Seabolt
Helen Townson
Jimmy Smith



Sandra Webster
Terry Starkey
Nancy Westmoreland
Gary Young



Debbie White

Grade Six

Darline Bowen
Dennis Bryant
Janice Clines
Roger Cisco



Deborah Cook
Kenneth Gilbert
Velisha Freeman
Darrell Gorham



Carole Fuller
Greg Griffin
Sonya Gorham
Jimmy Hancock



Cynthia Gilbert
Billy Kaswell
Pamela Hancock
Eddie Hawkins



Tonya Hall
Robert Hicks
Connie Hutcherson
Jeffery Higdon



Sharon Johnson
Russell Manning
Pamela Kirby
Jerry Maynor



Sherry Maynor
Larry Metcalf
Lesia Moses
Terry Owens





Darnell Richey
Norman Paschal
Kathy Rooks
Billy Powell



Darlene Seabolt
Eddie Rice
Brenda Suggs
Tommy Roden



Carolyn Winkles
Tracy Roden
Teresa Whisenant
Tim Rogers



Terry Russel
Dennis Shavers
Mark Starkey
Mike Stephen



Danny York
Billy Williams
Thomas Wilson
Brian Woods



Eric Woods
Dennis Bible
Terry Gorham

Grade Five

Tina Bethune
Linsey Bain
Deborah Burns
Terry Bain



Teresa Culpepper
Anthony Ball
Alisa Davis
Eric Blevins



Katrina Fleming
Terry Boyd
Claire Griffith
Tommy Bryant



Ann Hall
Tim Carson
Angela Hancock
Gleen Carter



Tammie Hogue
Kennith Clifton
Angela Hollaway
Philip Clines



Jo Pace
Eddie Foshee
Lesia McClure
Mark Garren



Tina Moore
Tony Howard
Elizabeth Owens
Terrie Kenimer





Le Gena Russell
Randy King
Deborah Seabolt
Jeff Moses



Tommye Sue Stephens
Ray Patterson
Danny Sargent
Tim Wicks



Chris Woods
Lamar Woods
John Moses
Ricky King

Individual Instruction Class —



Donald Corbitt
Brenda Childs
Raymond Martin
Vickie Kilgore



Jackie Moses
Leisa Moses
Billy Venable
Janice Mountain



Billy Young

Grade Four

Dorothy Bain
John Albright
Ann Beaird
Kim Bain



Tina Britt
Tim Bell
Lakeith Brown
Paul Davis



Lynn Gant
Sport Dawson
Cynthia Hancock
Kenneth Ford



Neke Hancock
Dale Foshee
Roberta Hicks
John Fuller



Teresa Higgins
Marty Guffey
Annette Hughes
Richard Hicks



Angela Kirby
Tony Hill
Julia Maples
Glenn Hilley



Shelia Martin
Tony Lemons
Gail Mountain
Kenneth McCamy





Arlene Roberts
Timothy Moore
Connie Sargent
Tony Moore



Brenda Shrader
William Moore
Patty Smith
Tim Mountain



Leisa Suggs
Anthony Manning
Lisa Townson
Micheal Owens



Linda Westmoreland
Danny Sewell
Tanja Winters
Junior Suggs



Faye York
David Sharder
Steve Shavers
David Stephens



Jeff Story
Steve Alan Woods
Stan Varner

Grade Three

Angie Bearden
Orlan Bethune
Tammy Britt
Christopher Boyd



Donna Butler
John Brown
Donna Carter
Jimmy Burns



Carmen Feltman
Timothy Howard
Barabara Gray
Ron Kenimer



Rita Grider
William King
Melissa Guffey
Sammy Long

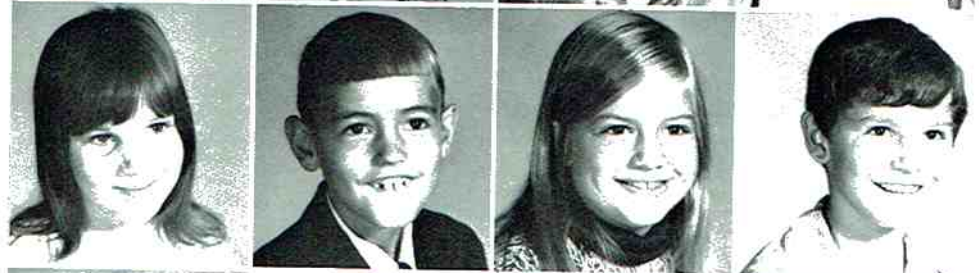

Sharon Hancock
Robert Metcalf
Amanda Hicks
Marty McKee



Pamela Hicks
David Moses
Janice Johnson
Charles Pace



Tina Lemons
James Paschal
Cindy McCamy
Terri Marable





Dewayne Satterfield
Melinda May
Jimmy Young
Lori Owens



Regina Pitts
Penny Powell
Darlene Robertson
Tammy Roberts



Donna Seabolt
Patricia Shiflett
Eton Smith
Kimberly Starkey



Michele Tinker
Karen Venable
Anthony Payne

Grade Two

Denise Bain
 Kermit Albright
 Melinda Ball
 Paul Ray Beavers



Mary Beth Bickel
 Roy Berkemeier
 Tina Bryant
 James Brown



Rodney Coleman
 Kathy Gray
 Dwight Fairbanks
 Keith Gorham



Kenny Feltman
 Norma Jean Haswell
 Jerry Fleming
 Karen Hilley



Jessie Foshee
 Janet McKee
 Travis Franks
 Cindy Morrow



James Hall
 Sharon Mountain
 Kevin Hancock
 Tammy Mountain



James Heard
 Karen Ray
 Stuart Higdon
 Kim Roberts





Rickey Johnson
Donna Sargent
Gerald Medlock
Toni Stephens



Douglas Pace
Annette Suggs
Anthony Roden
Donna Tipton



David Sargent
Deborah Wright
Wayne Sargent
Tracy Skinner



Edward Westmoreland
Tina Freeman

Grade One

Susan Albright
David Beaird
Doushie Feltman
Aaron Benefield



Jacque Gant
Johnny Bethune
Donna Jo Gray
David Bohannon



Lisa Grider
Lebron Chapman
Shelia Haswell
John Cottingham



Paula Knight
Tommy Flemming
Margaret May
Jim Fuller



Scarlett Mitchell
Sandy Guffey
Michelle Moore
David Hall



Anita Mountain
Dennis Hess
Rhonda Owens
Shannon Jackson



Renee Patterson
Jimmy Metcalf
Stacy Porter
Sidney Moore





Anne Richey
 Jerry Moses
 Sherry Roden
 Lamar Owens



Kim Sartin
 Scotty Owens
 Lisa Shavers
 Bryce Paschal



Michelle Shavers
 Chris Rogers
 Betty Shrader
 Terry Shiflett



Sherrie Shiflett
 Randy Suggs
 Tammy Suggs
 Micheal Westmoreland



Miranda Tinker
 Charles Young
 Donna Venable
 Kathy Venable

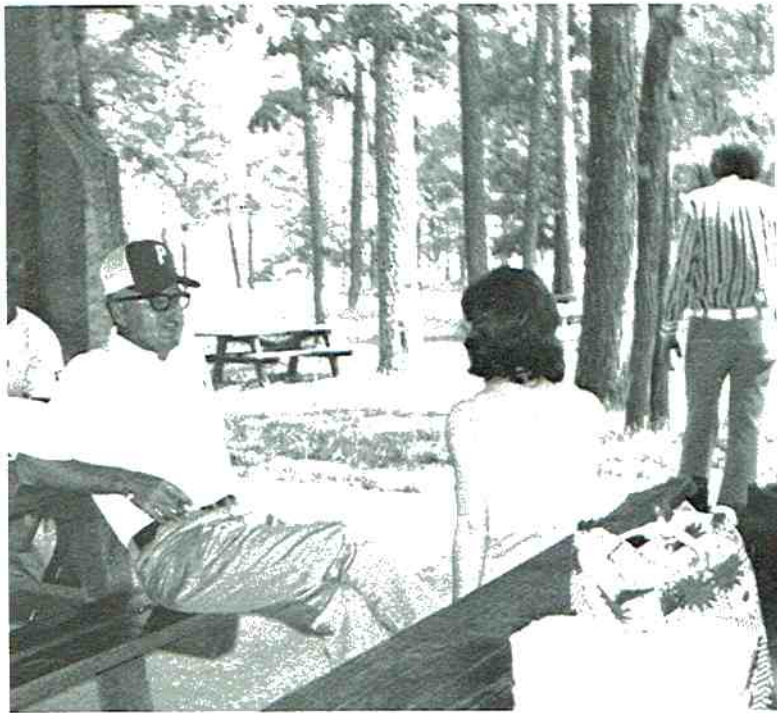

But Miss Roden, why wait
til next Leap Year?

Mr. Givens and the
"white tornado."

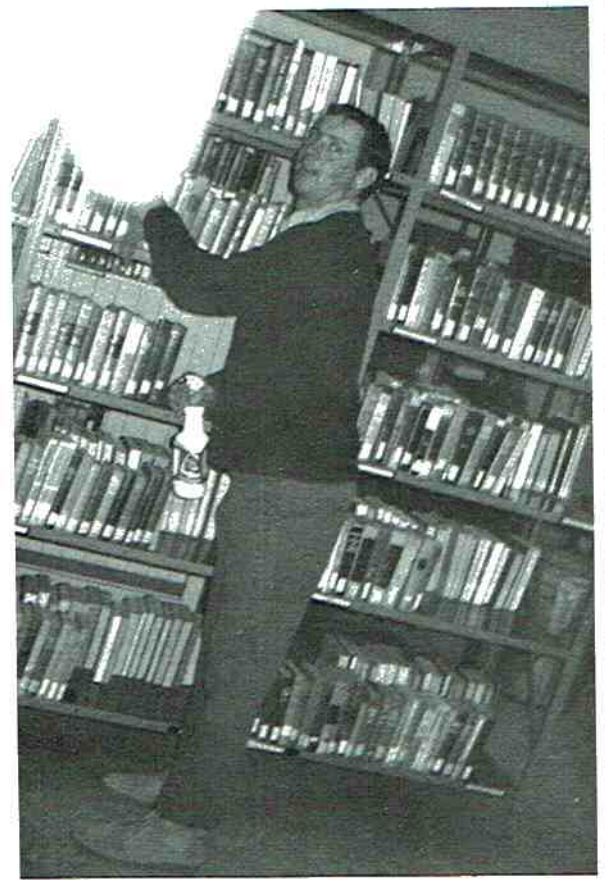

Boy, the world has enough football players, what
we really need is more mechanics, carpenters,
brickmasons, etc.



FAVORITES

If eyes were made for seeing,
Then Beauty is its own excuse for being.

Ralph Waldo Emerson



Mr. and Miss P.H.S.

Carrel Ann Ingram
Glenn Wheeler

"May each day bring
you something new ...
something beautiful ...
... Something all your own ..."

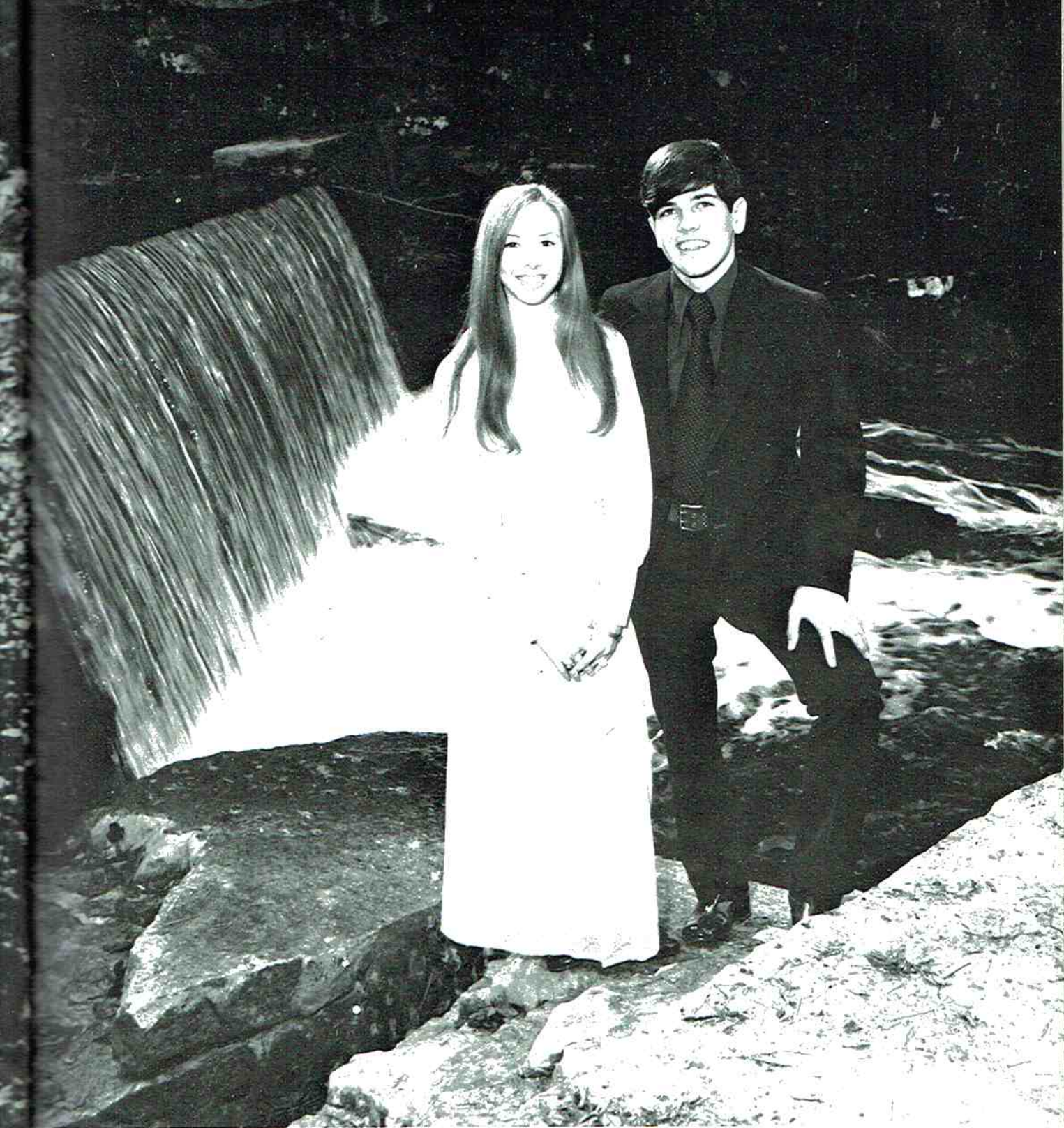

Senior Class Favorites
Shelia McCarver Ronnie Shelton



Junior Favorites

Ronny Jones
Teresa Gant

Sophomore Favorites

Jerome Millican
Shirley Pope

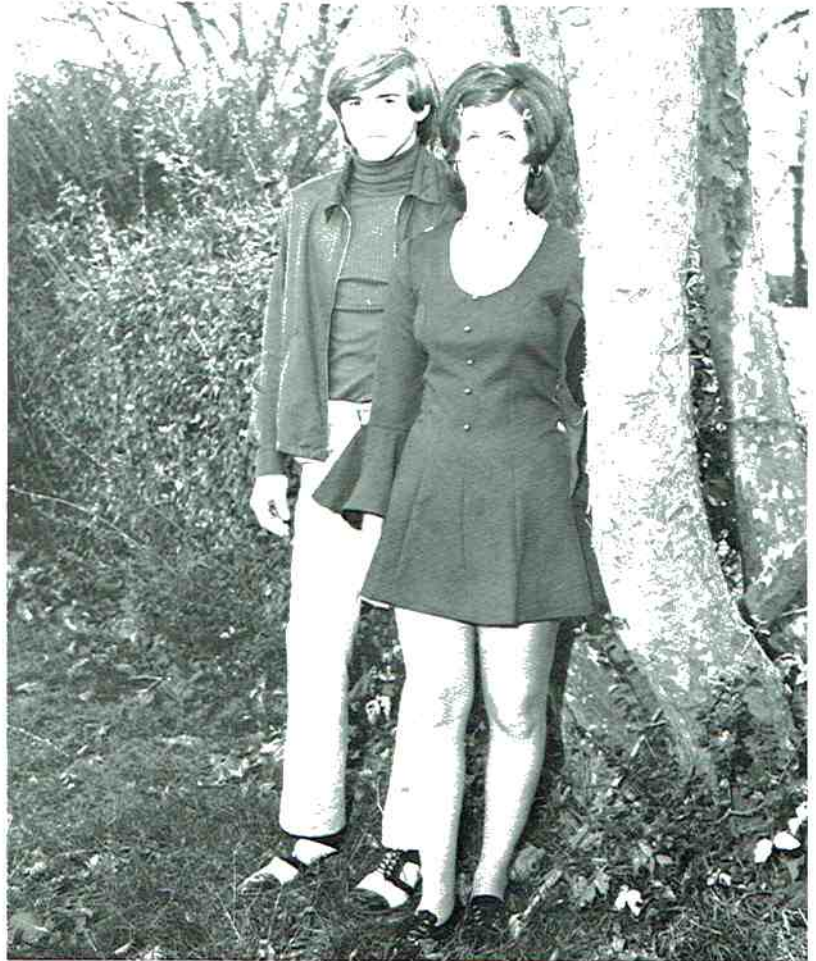

Our
Precise
ship CI

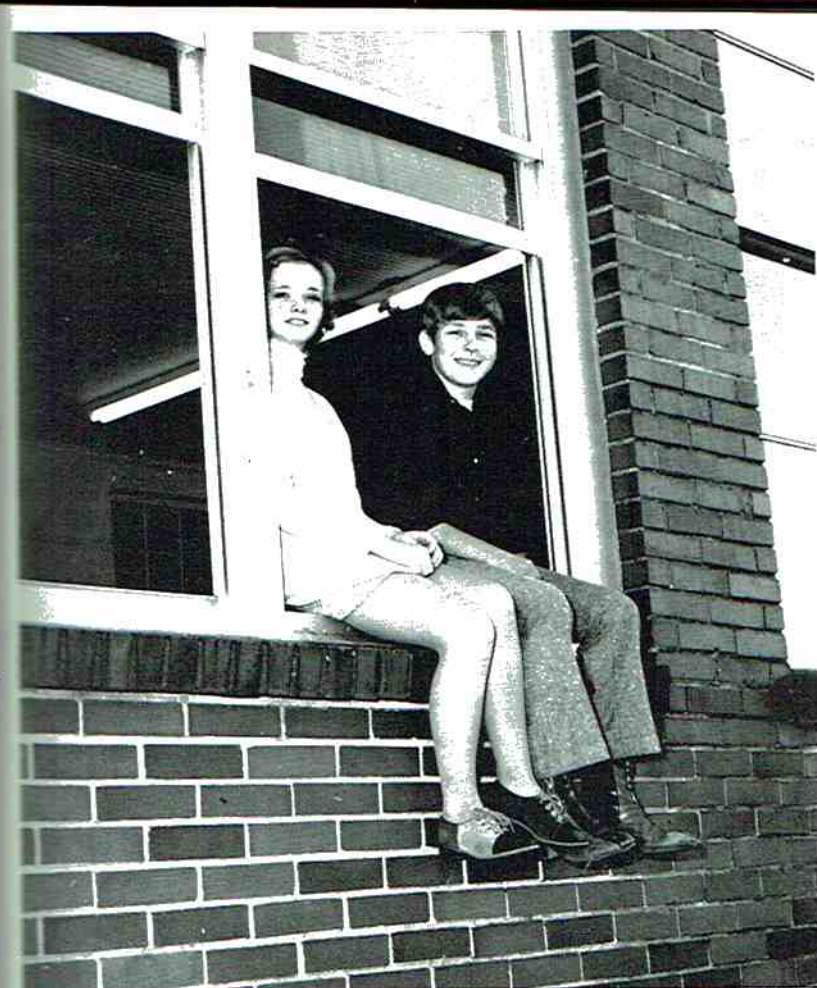

Freshman Favorites

Dale McCarver

Janet Wheeler

Our D.A.R. Good Citizenship Girl, Madge Precise, is assisted by the President of the Citizenship Club, Glenn Wheeler in raising the flag.



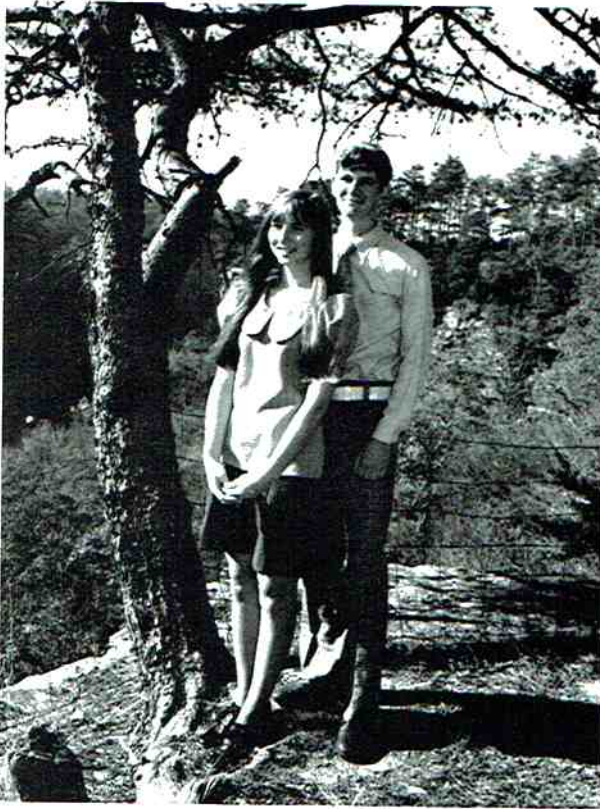

MOST LIKELY TO SUCCEED
Madge Precise Paul Clark

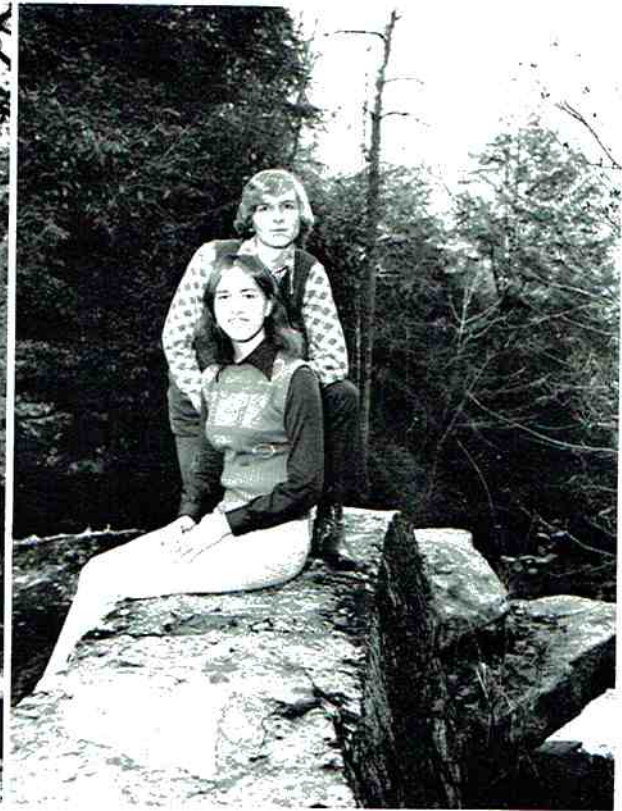

MOST DEPENDABLE
Glenda Sewell Glenn Wheeler

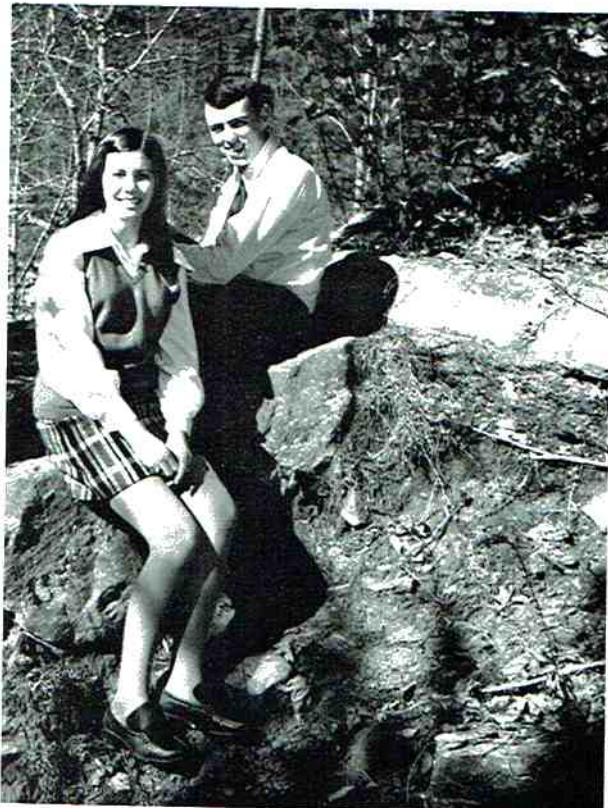

MOST INTELLECTUAL
Linda Gamble Eugene Welborn



MOST RESERVED
Debra Freeman Brent Keith

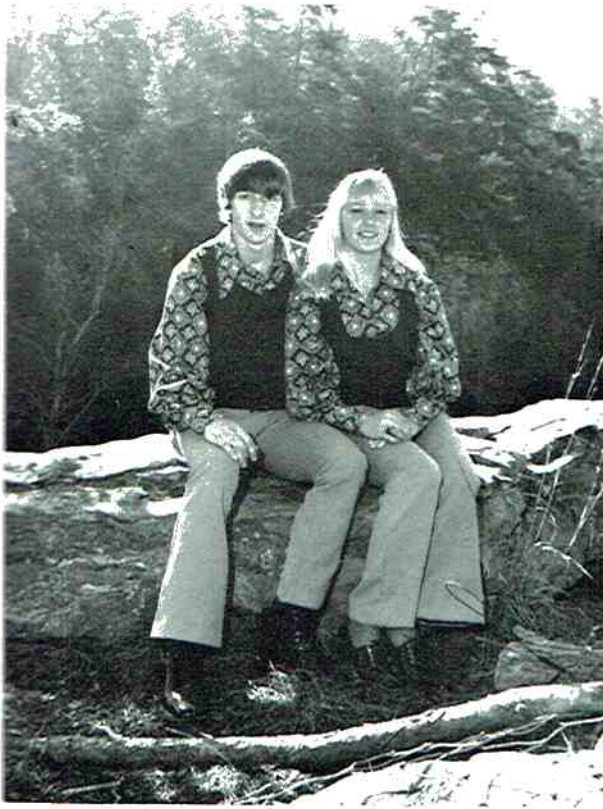

NEATEST
Carrel Ingram Mike Reed



MOST TALENTED
Sarah Turner Bruce Schultz

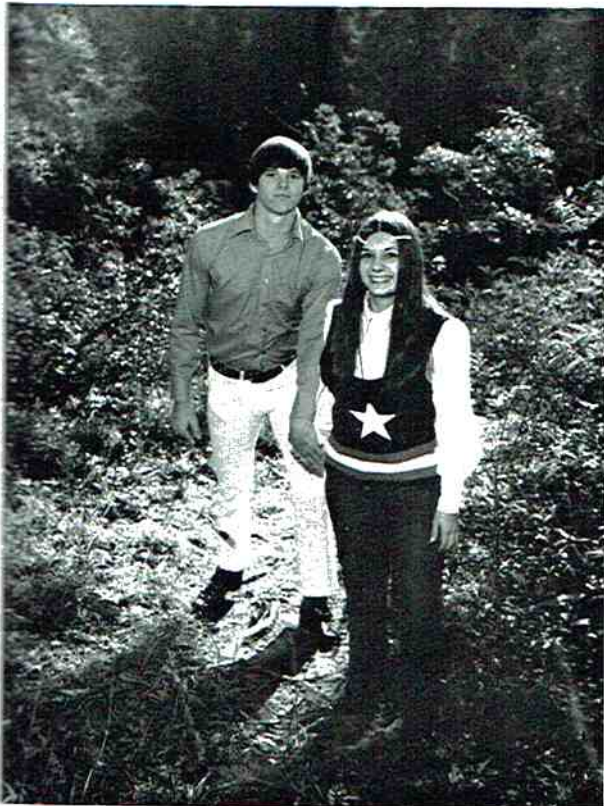

FRIENDLIEST
Diane Moses Arthur Rice



BEST LOOKING
Sheila McCarver Ronnie Shelton



MOST SCHOOL SPIRIT
Vicki Culpepper Gene Marable

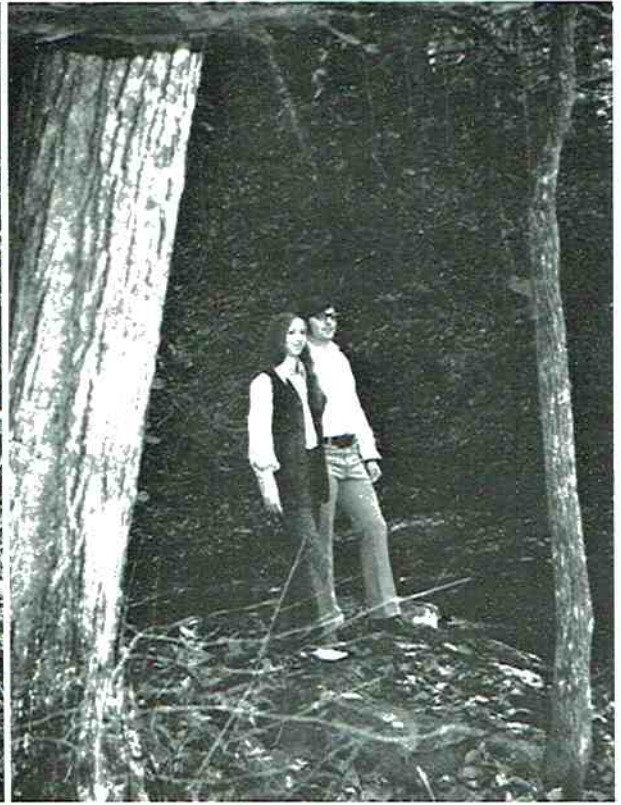

MOST ATHLETIC
Sharon McCarver Eddie Kirby

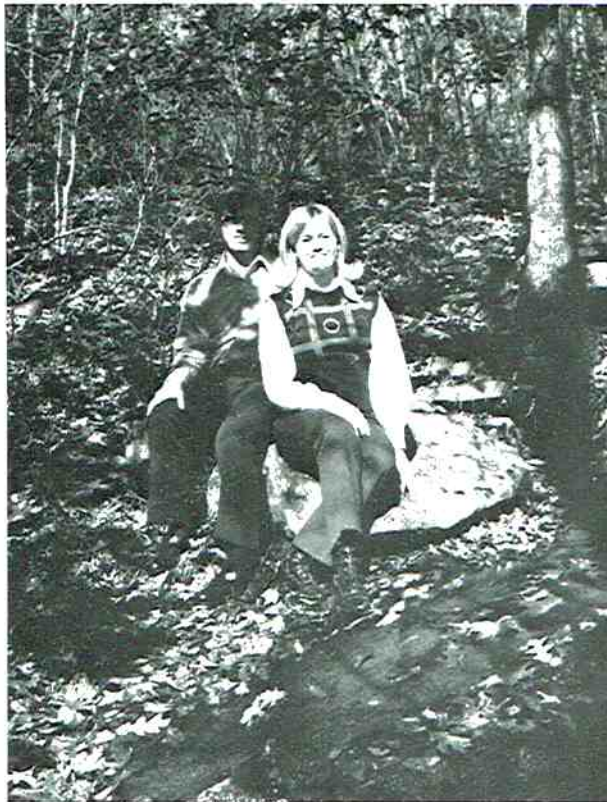

WITTIEST
Sherry Richey Johnny Lester

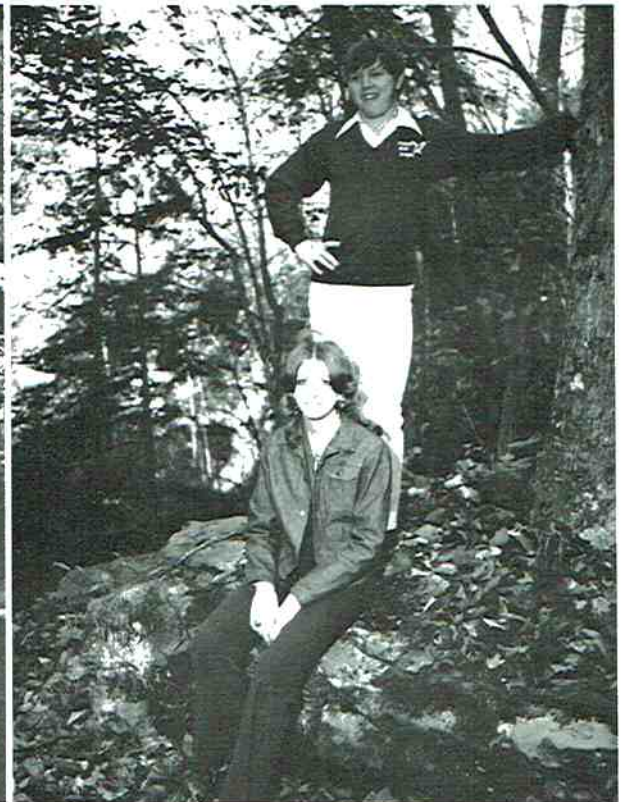

CLASS GRUMBLERS
Sue Dyar Billy Bishop

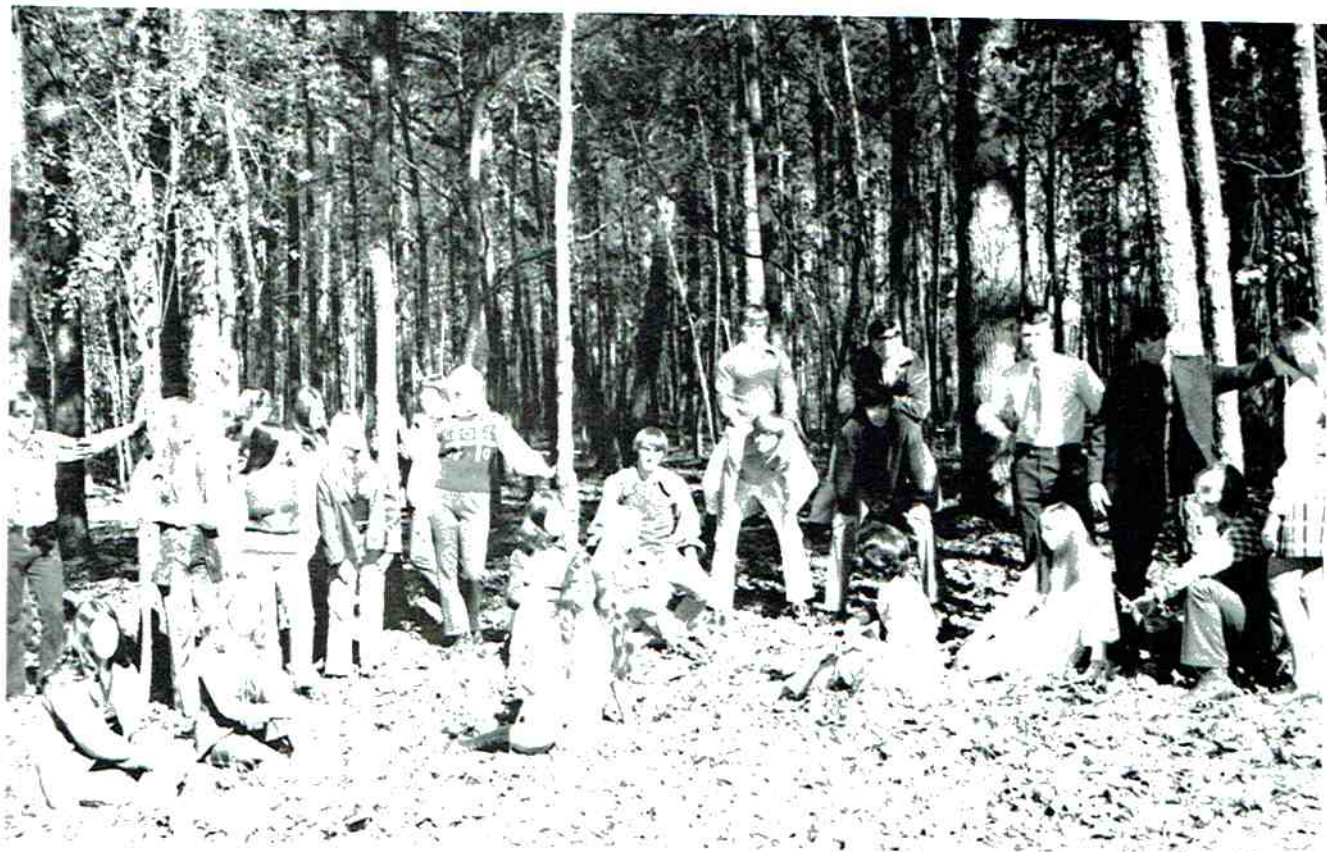

A day on the gorge filled with smiles, laughter, danger, breathtaking views with a little picture taking and a lot of confusion.



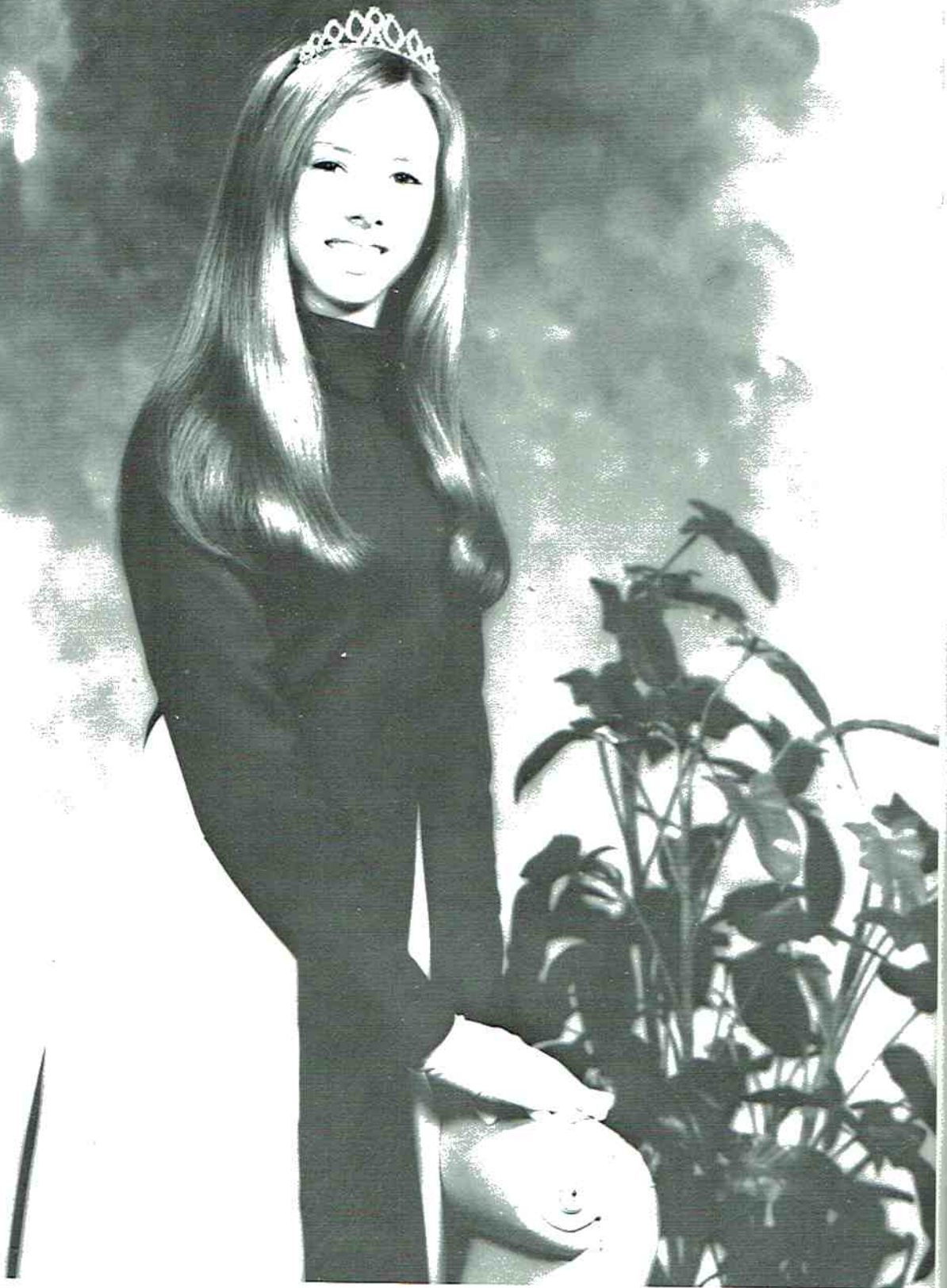

Miss Shelia McCarver — Homecoming Queen

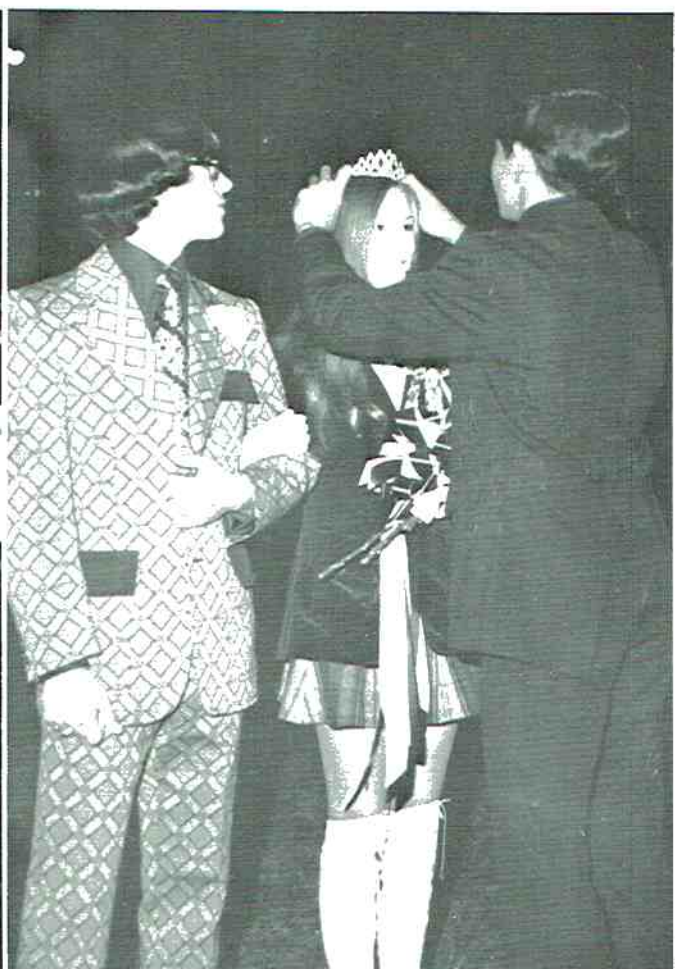

Jackson County Junior Miss



Miss Linda Gamble



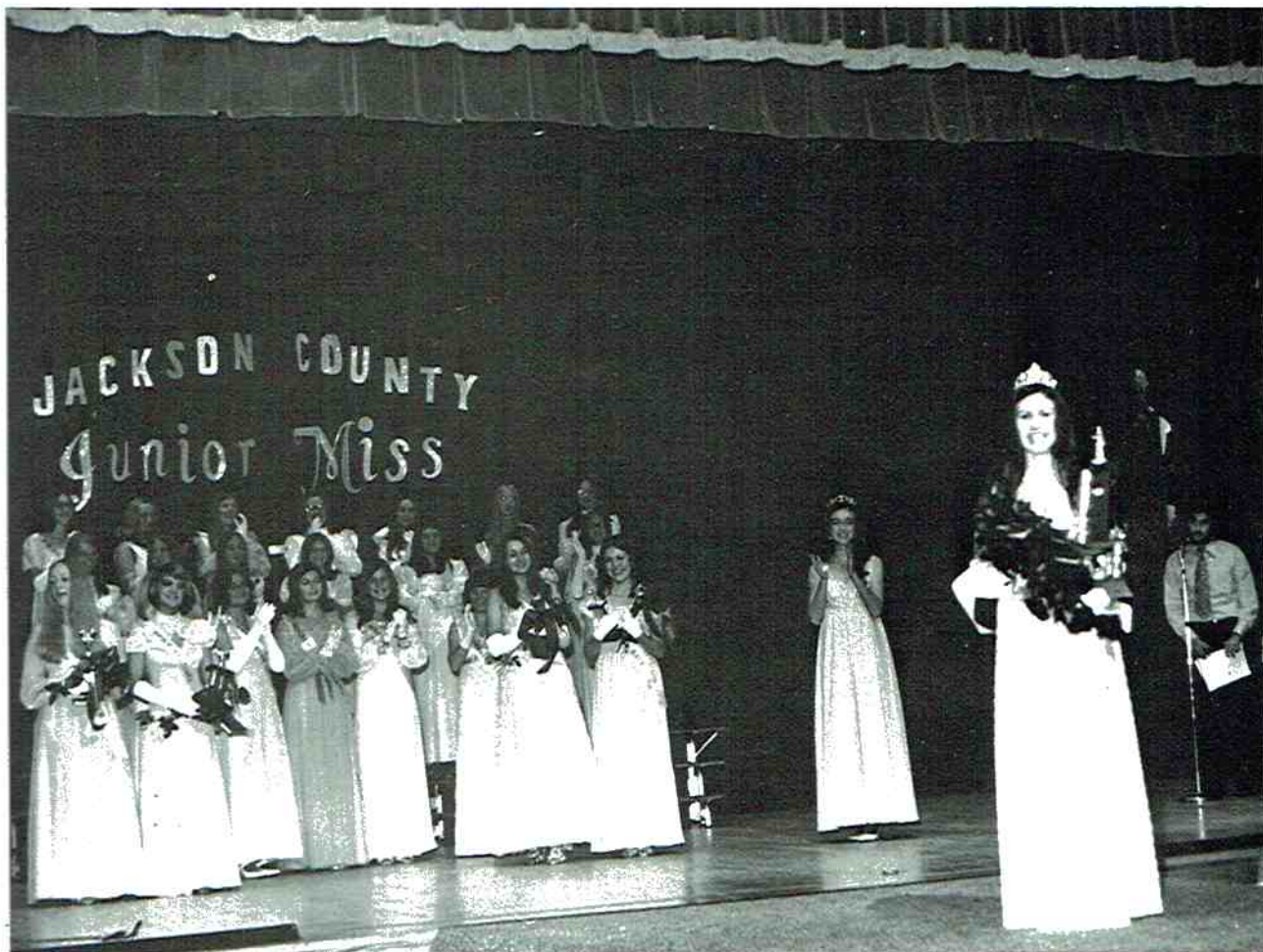

Being chosen as Jackson County's "Junior Miss" has been one of the greatest honors and events of my life. Having this title is a privilege and brings many gifts as well as recognitions. Besides the material awards, it includes many rewards which money cannot buy. There are memory treasures of fun and exciting experiences, and so many wonderful friendships which I will never forget.

I was so surprised when I realized I had been chosen. The first thing I did was to thank God for allowing me to win the title; because I knew it was some way in His plan, will and purpose for my life.

I am proud of Pisgah High School and Jackson County, and I was grateful for the opportunity to represent them in the Alabama "Junior Miss Pageant" in Montgomery. It was a great experience. I would recommend any young persons participating in rewarding activities such as the "Junior Miss Pageant."

Linda

Once upon a time we lived with
hearts that raced and minds that
dreamed and clocks that had no
hour hands.



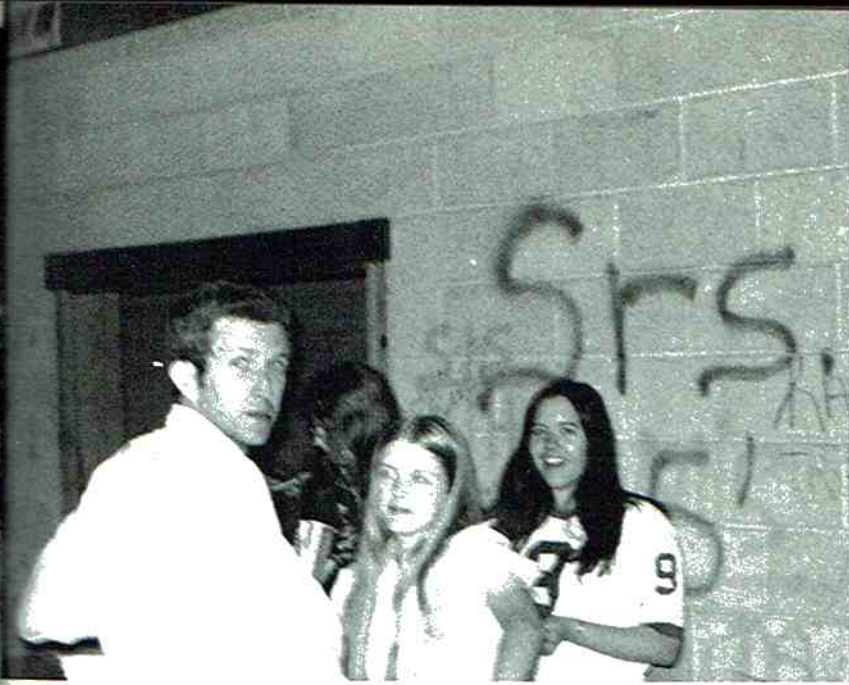

With common goals and common longings, we laughed, we loved, we played, we won. Those were our school days, our happy days. They were real because we made them real. They were alive because we existed.



Good, Bad, Maybe . . .

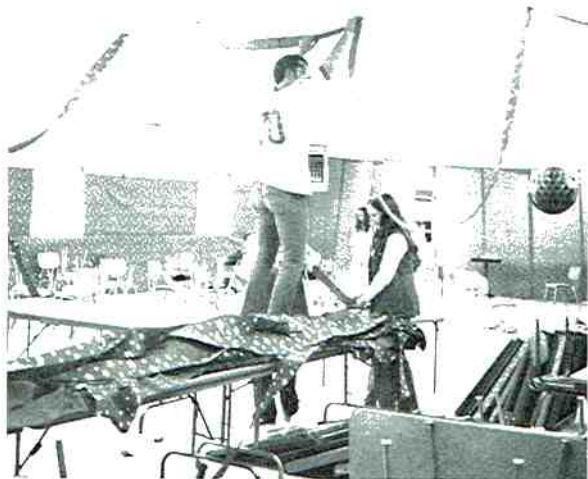
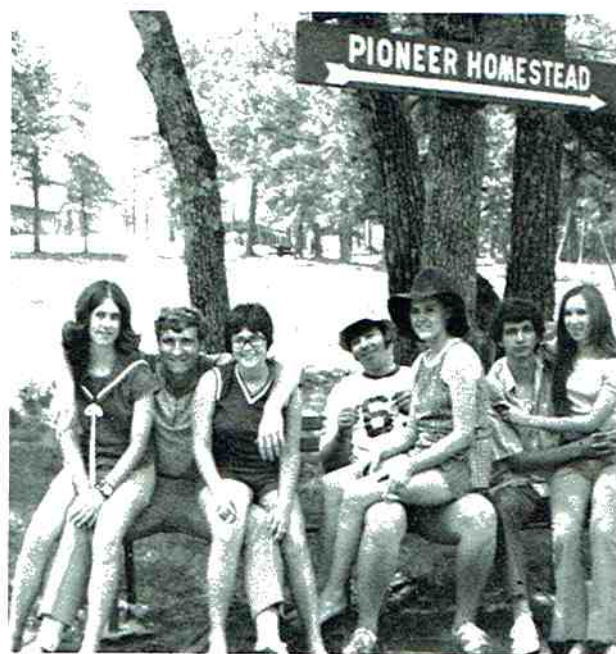



Rain for 13 Saturdays,
bad ...

Knowing which direction to
follow, good ...

Knowing the Prom will turn out
right, maybe ...

Wondering if the punch is
spiked, probably not ...

Getting that diploma,
finally ...



Senior Directory

ALLEN, DARRELL: Football 3; Basketball 1; FFA 1, 2, 3;
ANDERTON, ANITA: FHA 1, 2; Beta 2, 3; Citizenship 2, 3; Beta Officer 3;
BAIN, SANDRA: FHA 2, 3;
BAKER, MARY: FHA 1, 2; Citizenship 2, 3; Beta 2, 3;
BARRENTINE, TOMMY: Football 1, 2, 3; FFA 1, 2, 3; FFA Officer 3; Letterman's 2, 3;
BISHOP, BILLY: Football 1, 2, 3; Letterman 1, 2, 3; Letterman Officer 3; FFA 1, 2, 3;
BLACK, VICKI: Transfer Student
BOWLING, SHEILA: FHA 2, 3;
BRYANT, G. D.: FFA 1, 3; Football 1, 2, 3; Basketball 1; Citizenship 2, 3;
BRYANT, VINCENT: FFA 1, 2, 3; Citizenship 2, 3;
CLARK, PAUL: Science 1, 2, 3; Beta 2, 3; Citizenship 2, 3; VICA 3; Drama 1, 2;
CULPEPPER, VICKI: Library 1, 2, 3; Band 1, 2, 3; Beta 2, 3; FHA 1, 2, 3; FTA 3; Who's
Who 3;
CULVER, TONY: FFA 1, 2, 3;
CURRIE, QUINTON: Football 1; Basketball 1, 2; FFA 1, 2;
DECKER, DEBBIE: FHA 2; Dramatics 1;
DRIVER, MILLICENT: Transferred from Central High, FHA 1, 2;
DYAR, SUE: FHA 1, 2;
EVERS, BRENDA: FHA 2, 3; Dramatics 3; Beta 2, 3; Band 3;
FAULKNER, ARCHIE: Band 2, 3; Science 2, 3; Library 1;
FREEMAN, BOBBY: FFA 1, 2, 3;
FREEMAN, CLAUDETTE: FHA 1, 3; Beta 2, 3; Citizenship 2, 3;
FREEMAN, DEBRA: FHA 1, 2; Beta 2, 3;
FROST, LINDA: FHA 1, 2, 3; Beta 2, 3; Citizenship 3;
FROST, PAM: FHA 2, 3; FTA 2, 3; Library 1, 2, 3; Band 3; Drama 1, 2;
GAMBLE, LINDA: FTA 1; Dramatics 1, 2; Math 2; Science 1, 2, 3; Beta 2, 3; Band 1, 2,
3; Majorette 1, 2, 3; Who's Who 3;
GANT, BUTCH: FFA 1, 2, 3;
GANT, BRUCE: Football and Basketball Mgr. 1, 2; FFA 2; Citizenship 3; Letterman 2,
3; VICA 3;
GARRETT, EDDY: FFA 1, 2, 3; FFA Officer 3; Basketball Mgr. 3;
GOFF, ANN: Transfer; Beta 1, 2, 3;
HASTING, KENITH: FFA 1, 2;
HAWKINS, CHARLES: FFA 1, 2;
HEADRICK, LEON: FFA 1; Library 1, 2; Football 1; Band 2, 3;
HELTON, STEVE: FFA 1; Transfer Student
HICKS, LYNDON: Football 2, 3; FFA 1, 2, 3; Letterman's Club
HOLMAN, TOMMY: FFA 1, 2, 3; Science 1; Citizenship 1; Transfer Student;
INGRAM, CARREL: Band 1, 2, 3; Majorette 1, 2, 3; Science 1; Dramatics 1; Math 2; Beta
2, 3; Paper Staff 3; Who's Who 3;
INGRAM, WAYNE: FFA 1, 2;
JOHNSON, SHARON: FHA 1, 2; Beta 3; Citizenship 3;
KEITH, BRENT: Math 2; Who's Who 3; Transfer Student;
KING, RHONDA: FHA 1; Beta 2, 3; Citizenship 3;
KIRBY, EDDIE: Football 1, 2, 3; Basketball 1, 2, 3; FFA 1, 2, 3; Who's Who 3;
KIRBY, SHELBY: FHA 1, 2; Color Guard 2, 3;
KUYKENDALL, JIM: FFA 1, 2, 3;
LESTER, JOHNIE: Letterman 1, 2, 3; Football and Basketball Mgr. 1, 2, 3; Who's Who
3; Citizenship 2, 3;
LEWIS, BARRY: 2, 3; Football 1, 2, 3; Letterman 2, 3; FFA 1, 2;
MARABLE, GENE: Football 1, 2, 3; Letterman 2, 3; FFA 1, 2, 3; Who's Who 3;
MASON, BRENTON: Football 1; FFA 1, 2; VICA 3;
McCARVER, SHARON: Cheerleader 2, 3; Beta 2, 3; Letterman 2, 3; Who's Who 3;

McCARVER, SHEILA: FHA 2,3; FHA Officer 3; Who's Who 3; Beta 2,3;
METCALF, LYDIA: Dramatics 1; Transfer Student Palmdale California;
MOORE, ROSS: Dramatics 1,2; Science 1,2,3; Reporter 2; Beta 2,3; FFA 1,3; Citizen-
ship 2,3; Class Officer 3; FFA Officer 3;
MOSES, DIANE: FHA 1,2,3; Science 1,2,3; Dramatics 1,2; Citizenship 2,3; Class
Officer 2,3; Who's Who 3; Paper Staff 3;
MOUNTAIN, WARREN: FFA 1;
PATTERSON, DONNA: Cheerleader 1; FHA 2; Letterman 1,2,3; Who's Who
PEEK, BRUCE: VICA 3;
PIKE, MICHEAL: FFA 1,2,3;
POSEY, DANNY: FFA 1,2;
PRECISE, MADGE: Science 1,2; Treasurer 1; FHA 1,2,3; Treasurer 2,3; Beta 2,3;
President 3; Annual Staff 2,3; Math 2; Who's Who 3; DAR Citizenship;
REED, MIKE: Football 1,3; Basketball 1,2,3; FFA 1,2,3; Who's Who 3;
REEVES, RITA: Beta 2,3; Treasurer 3; Citizenship 2,3;
RICE, ARTHUR: FFA 1,2; Football 1,2,3; Letterman 2,3; Who's Who 3;
RICHEY, SHELLA: FHA 1,3; FTA 2; Citizenship 2,3;
RICHEY, SHERRY: FTA 2; Dramatics 2; FHA 1,2; Who's Who 3;
ROBERTSON, DALE: FFA 1; Football 1,2; Letterman 2,3;
ROBERTSON, ELIZABETH: Citizenship 2,3;
ROBINSON, PAMELA: Citizenship 2,3;
ROGERS, DEBBIE: Science 1; Citizenship 2,3; Class Officer 2,3; Band 1,2,3;
ROOKS, KEVIN: FFA 1,2; Citizenship 2,3; VICA 3;
RUSCH, TELATHA:
SAMPLES, BYRON: FFA 1,2,3; Football 3;
SAMPLES, KAREN: FHA 1; Band 1,2,3;
SEWELL, GLENDA: Dramatics 1,2; Science 1,2,3; Beta 2,3; Citizenship 2,3; Treas-
urer 3; FHA 1; Paper Staff 2; Annual Staff 3; Who's Who 3;
SHAVERS, JUDY: Science 1; Citizenship 2,3; Band 1,2,3;
SHAW, KAY: Beta 2,3; Citizenship 2,3; Annual Staff 3;
SHELTON, RONNIE: Football 1,2,3; Science 1; Letterman 2,3; Annual Staff 2,3;
Class Officer 2,3; Who's Who 3;
SHULTZ, BRUCE: FFA 1; Science 1,2; Dramatics 1; Citizenship 2,3; Band 1,2,3;
Who's Who 3;
STONE, KEITH: FFA 1,2; VICA 3;
STOVALL, BRENDA: Library 1; Science 2; Citizenship 2,3; Beta 2,3;
TIDMORE, STAN: FFA 1; Citizenship 2,3; Basketball 1;
THOMAS, DON: FFA 1,3;
THOMAS, HAROLD: FFA 1,2,3; Football 1,2;
TOWNSEL, PATSY: FHA 1,2; FTA 2; Dramatics 2;
TOWNSON, KAY: Citizenship 2,3;
TURNER, SARAH: FHA 1,2, President 3; Science 1,2; Math 2; Letterman 1,2,3; Beta
2,3; Citizenship 2,3; Paper Staff 2,3; Who's Who 3; Cheerleader 1;
WELBORN, EUGENE: FFA 1,3, Secretary; Dramatics 1, Vice President 3; Beta 2,3;
Citizenship 2, Officer 3; Class Officer 2; Science 1,2; Who's Who 3; Annual
Staff 3; Math 2;
WHEELER, GLENN: FFA 1, Citizenship 2,3 Officer; Annual Staff 3; Who's Who 3;
Class Officer 3;
WHEELER, GREG: FFA 1,2; Basketball 1,2;
WILSON, DALE: FHS 1; Band 1,2,3;
WILSON, EDDIE: Football 1,3; Basketball 1,2; Letterman 2,3; FFA 1,2,3;
WRIGHT, SHARON: Citizenship 2,3; Library 1,2,3; Dramatics 1;
WRIGHT, SHEILA: Library 1,2; Citizenship 2,3;
YATES, RHEDA:



ATHLETICS

In this fresh evening each blade and leaf looks as if
it had been dipped in an icy liquid greenness.

David Thoreau





1973 Football

COACHES

Gene Swantic
Frank Starkey

TEAM

72 Randy Vaughn
61 Bethel Wheeler
20 Jerry Lawson
60 Dwight Griffith
22 Billy Bishop
53 Tommy McKee
86 Eddie Wilson
21 Tommy Barrentine
33 Ricky Kirby
55 G. D. Bryant
62 Gerald Foshee
23 Jerome Millican
32 Eddie Kirby
27 Jerry Jones
54 Doyle York
75 Barry Lewis
84 Allen Johnson
11 Billy Millican
66 John Gant
64 Lyndon Hicks
77 Gene Marable
26 Mike Reed

NOT PICTURED

83 Ronald Lindsey
74 Arthur Rice
82 Ricky Hicks
63 Denny Davis

MANAGERS

James Barrentine
Wilburn Hollaway
David Gant



MIKE REED



GENE MARABLE

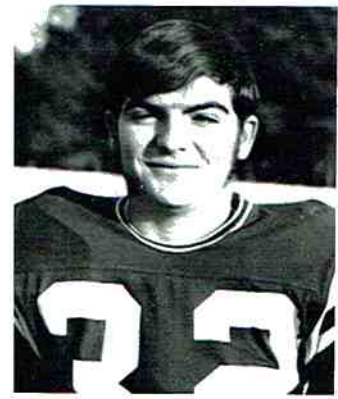

EDDIE KIRBY

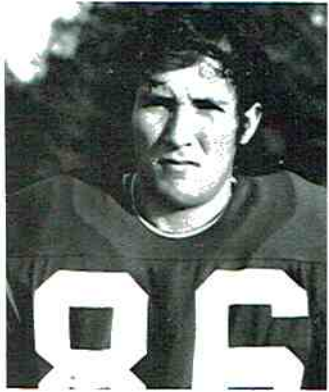

EDDIE WILSON

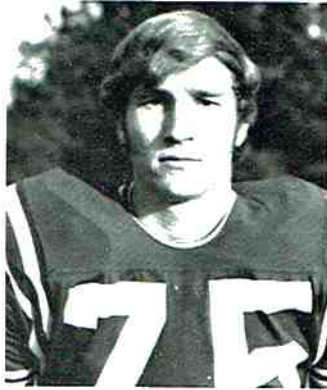

BARRY LEWIS

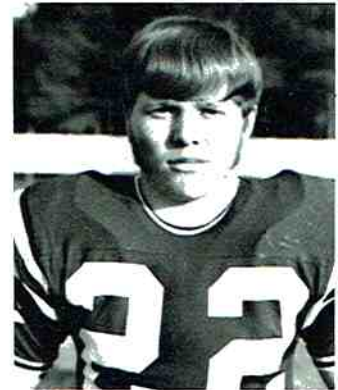

BILLY BISHOP



TOMMY BARRENTINE

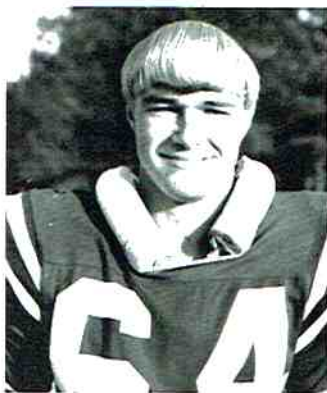

LYNDON HICKS

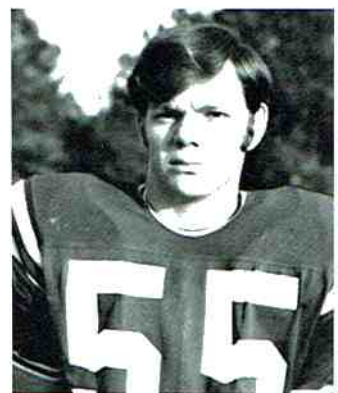

G. D. BRYANT

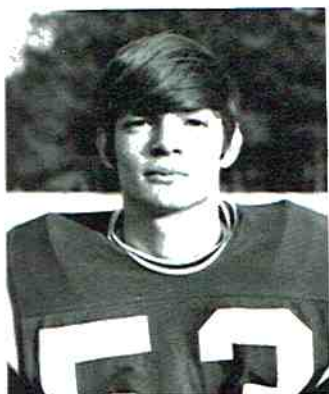

TOMMY MCKEE



GERALD FOSHEE

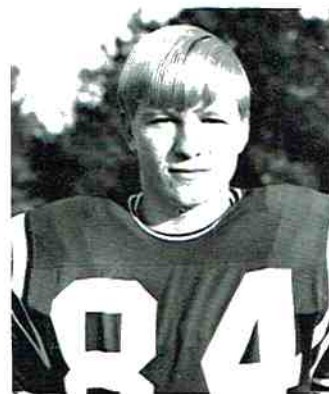

ALAN JOHNSON

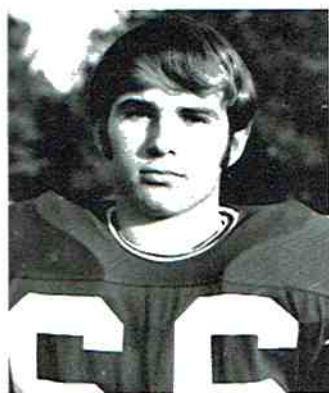

JOHN GANT



BILLY MILLICAN



RICKY KIRBY

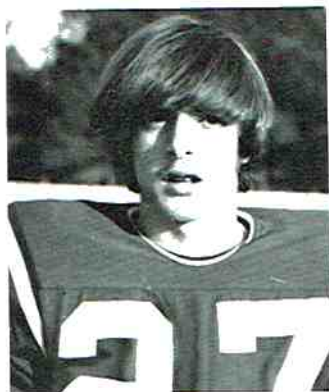

RONNY JONES

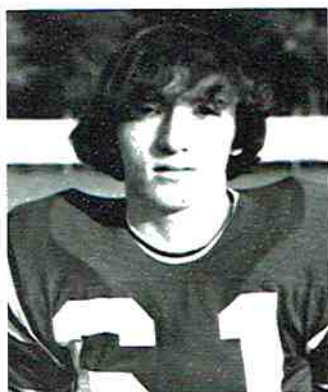

BETHEL WHEELER

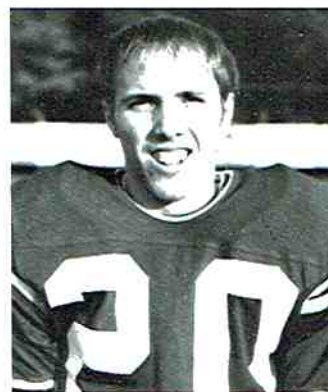

JERRY LAWSON

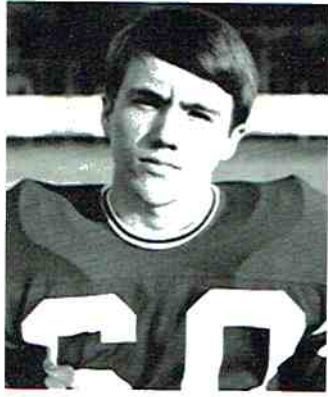

DWIGHT GRIFFIN

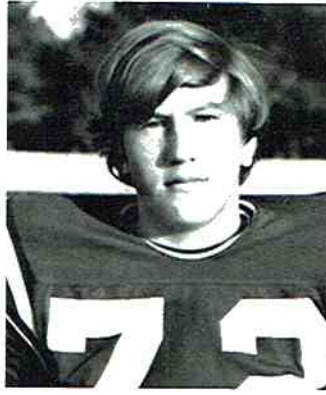

RANDY VAUGHN

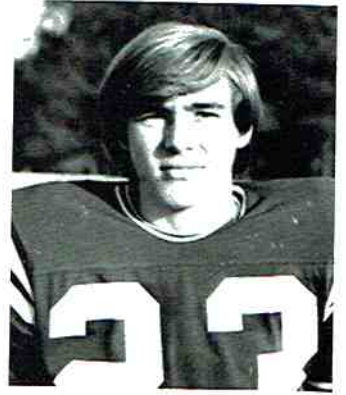

JEROME MILLICAN



DOYLE YORK

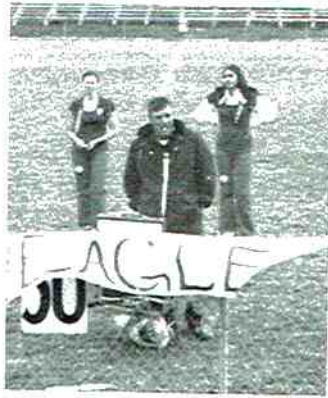

Coach Swantic speaks at last pep rally.

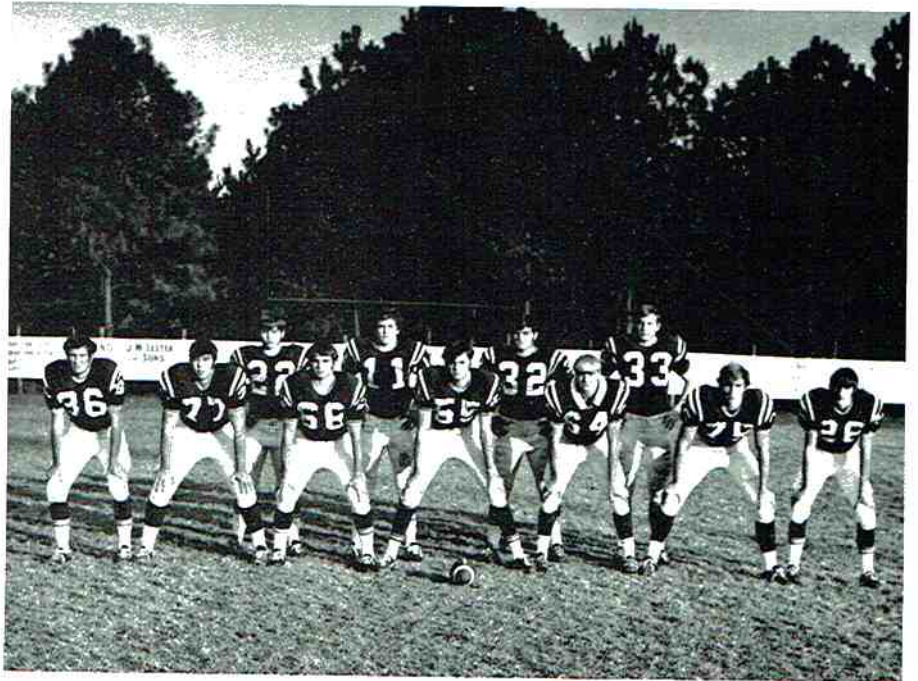

Offensive Line

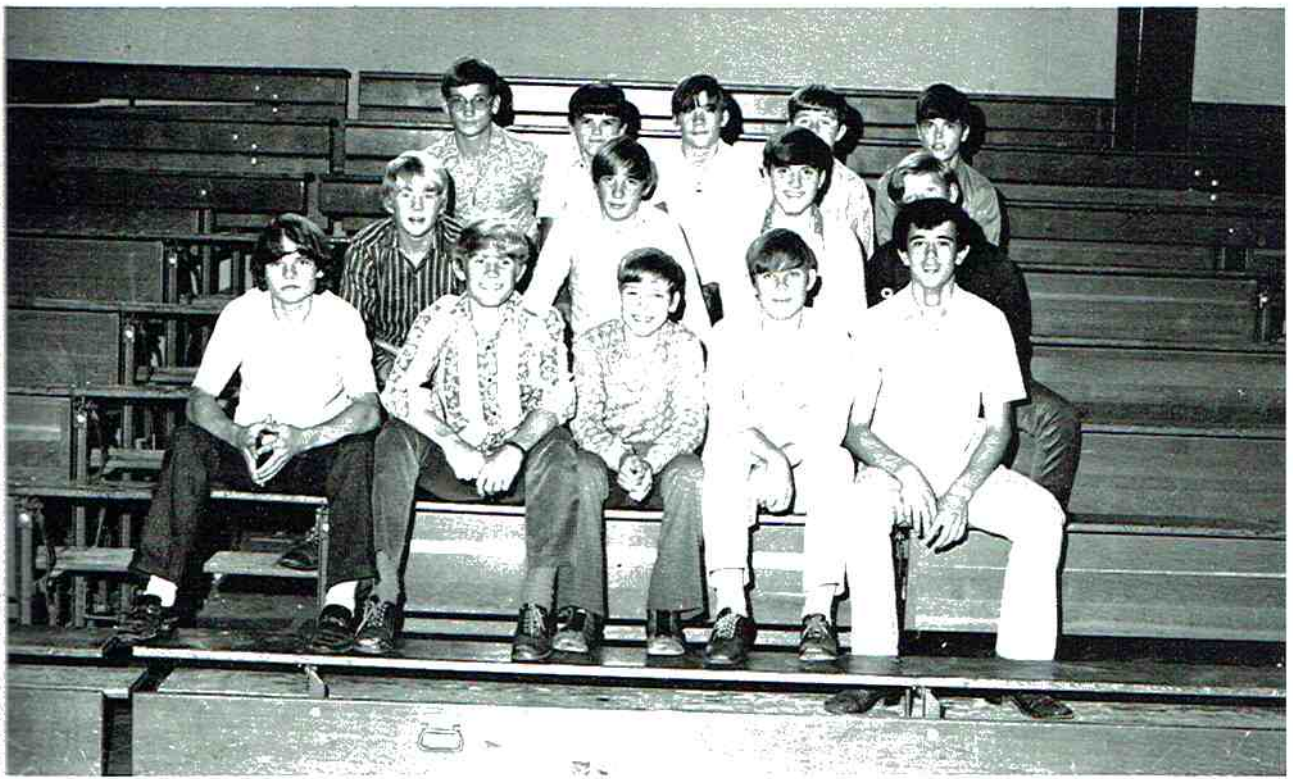

Junior Football Team



Pee Wee Football Team



The Spirit of competition soared as Pisgah Eagles learned the sweet taste of victory ... Fullback Eddie Kirby picked up over 900 yards in regular season play. An Quarterback Billy Millican threw for over 950 yards in the 10 game season. On defense G. D. Bryant and Lyndon Hicks stood out by piling up the most tackles.





TIME

NO. 1

EXIT





LYNN WELDON
Guard



MARLON ANDERSON
Guard

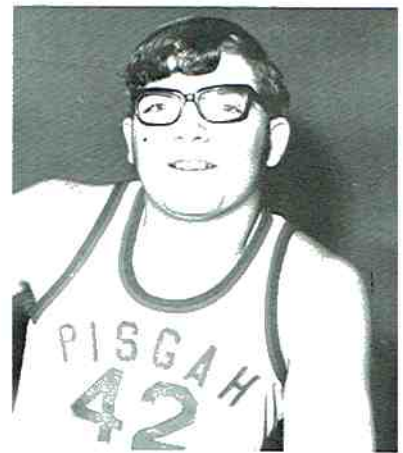

EDDIE KIRBY
Guard

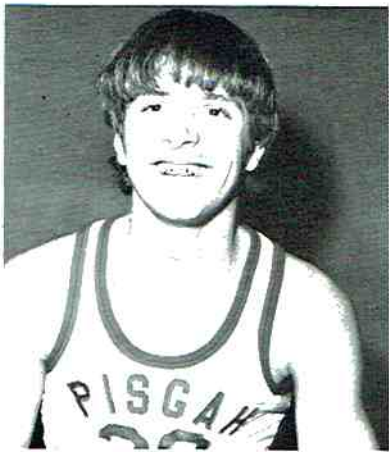

RONNY JONES
Guard



BILLY MILLICAN
Guard

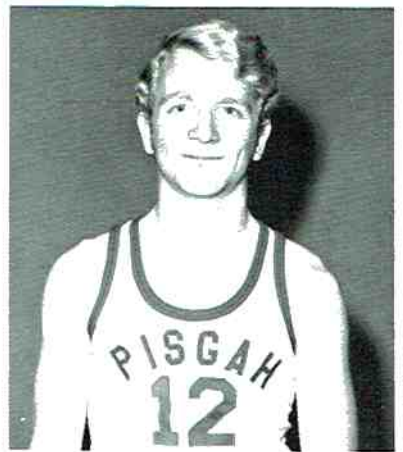

RICKY HOLLAWAY
Guard

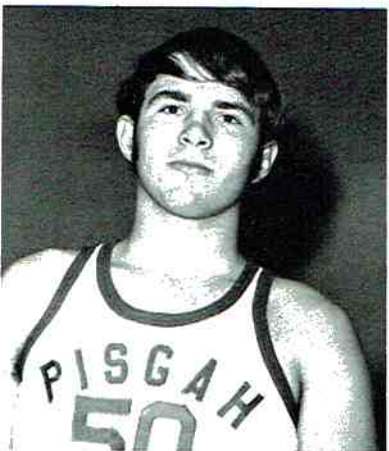

JOHN GANT
Forward

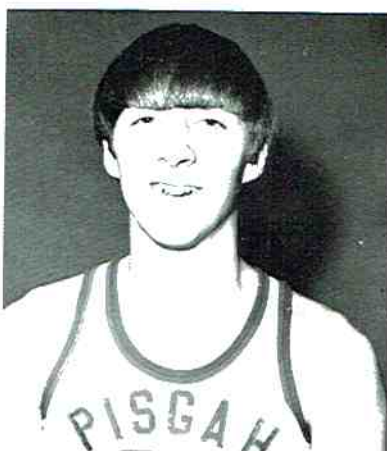

MIKE REED
Forward

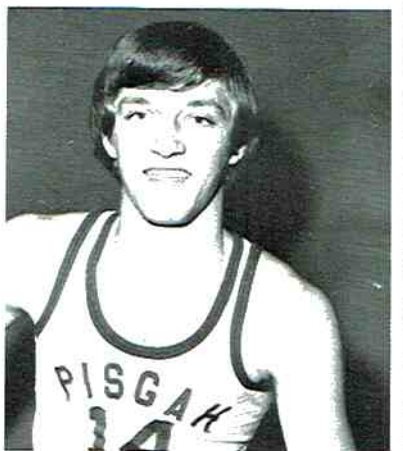

RICKY HICKS
Forward

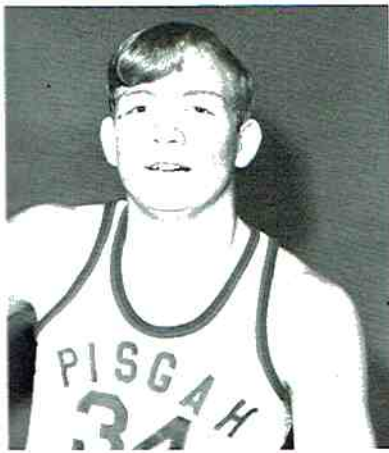

RICKY KIRBY
Center

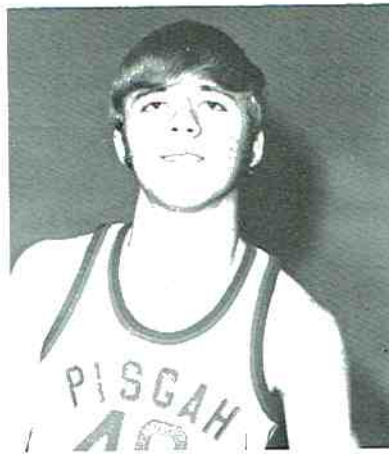

RANDY JACKSON
Center

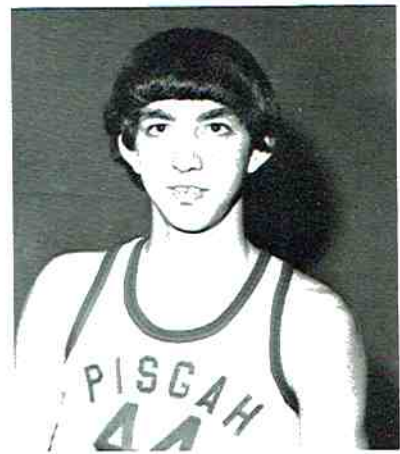

BILLY BEAVERS
Center

"The Eagles on the Defense"

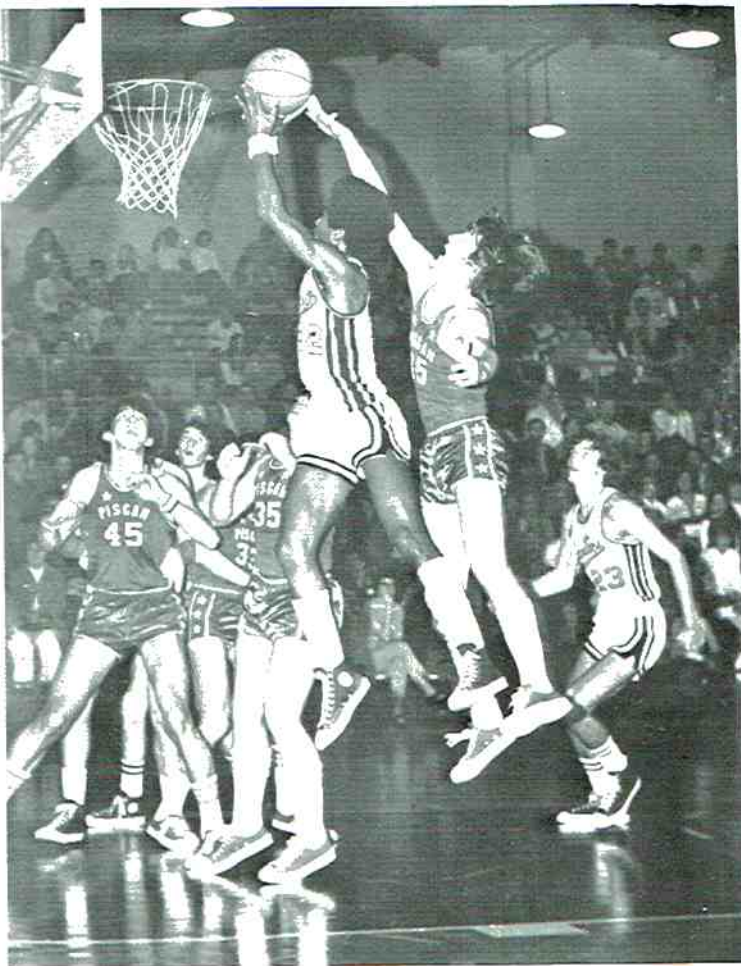
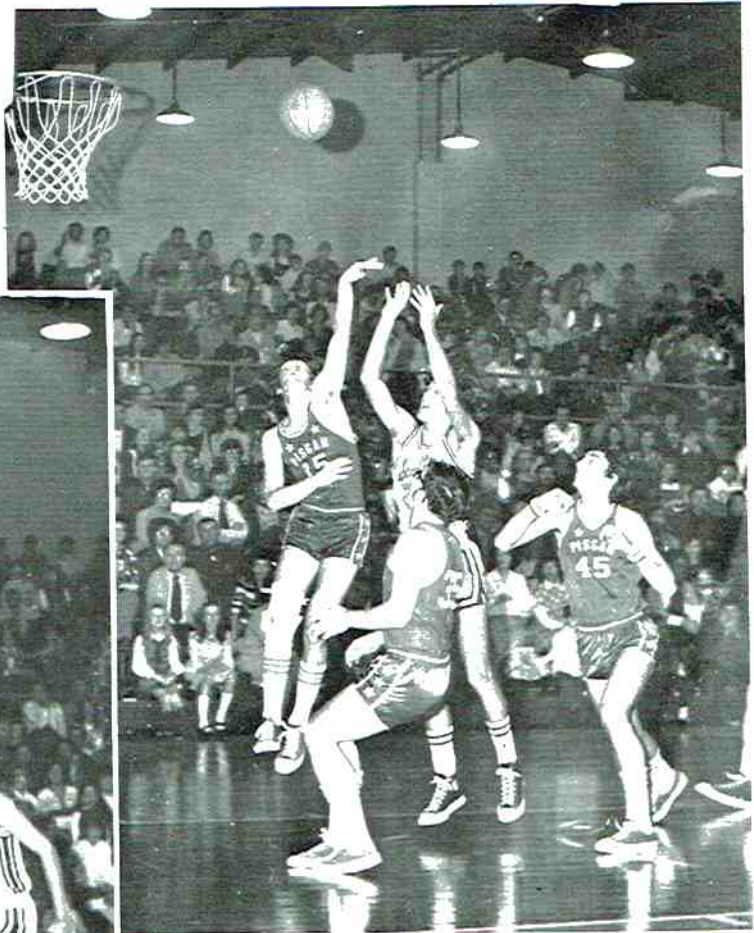

Ricky Hicks attempts to block a shot while Beavers and Kirby wait for the rebound.



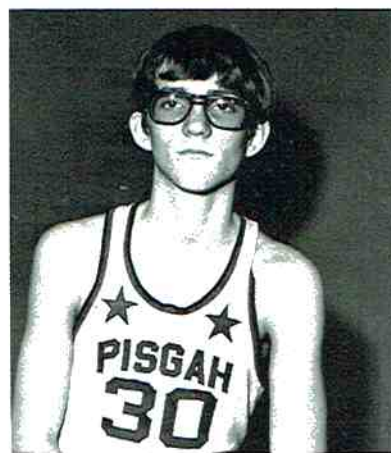

MIKE GRIFFIN
Guard

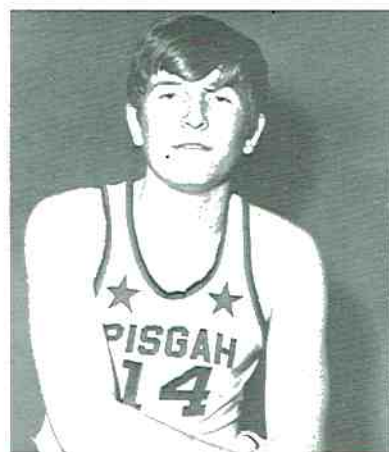

MARK BOULDIN
Guard

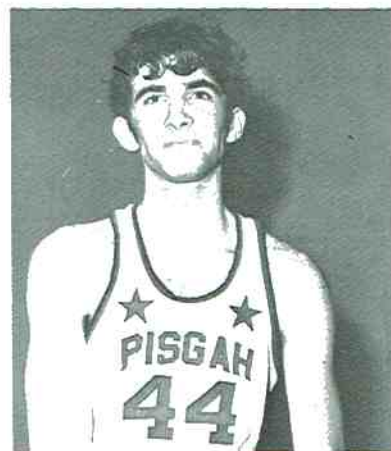

PHILLIP ROOKS
Forward



RICKY WHEELER
Guard

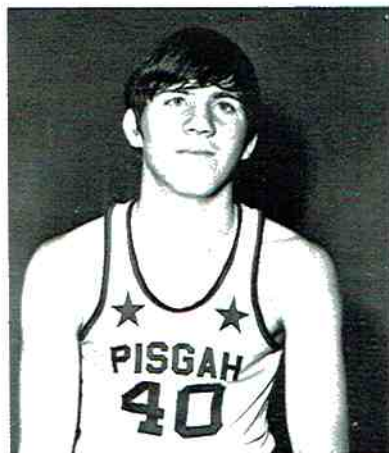

THOMAS BROWN
Forward

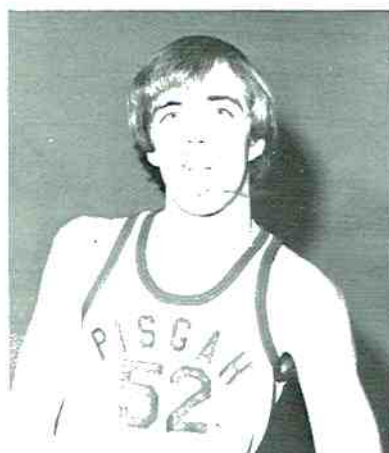

MARK TANNER
Center

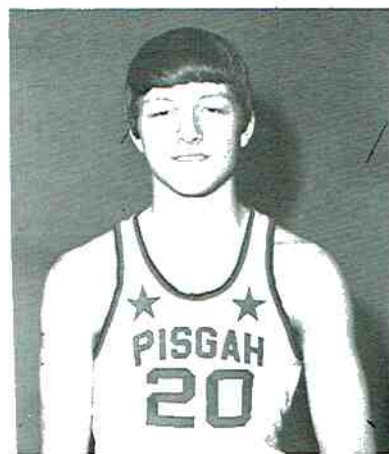

MIKE SCHRUDDER
Forward



DOUG CORDELL
Forward

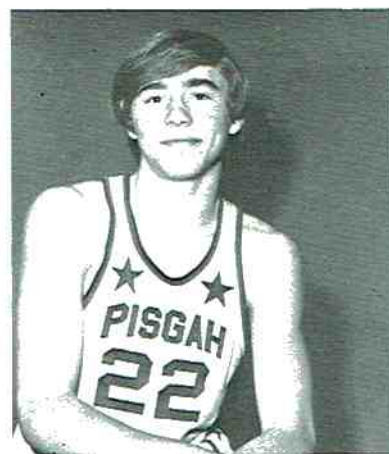

JEROME MILLICAN
Guard



GLENN HICKS
Guard

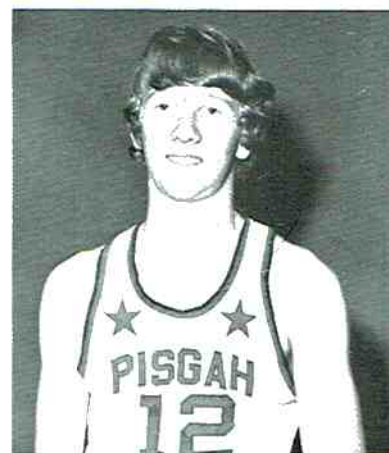

RICKY HILL
Guard



'A' TEAM COACH
Wallace Tinker



'B' TEAM COACH
Kenneth Wilson

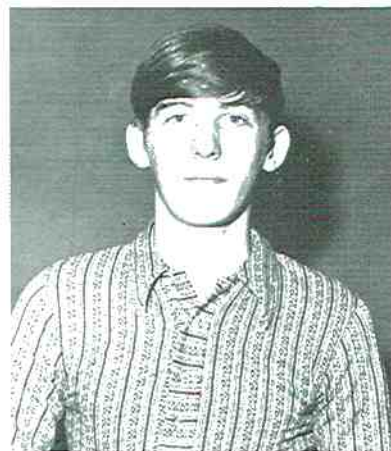

MANAGER:
Eddie Garret

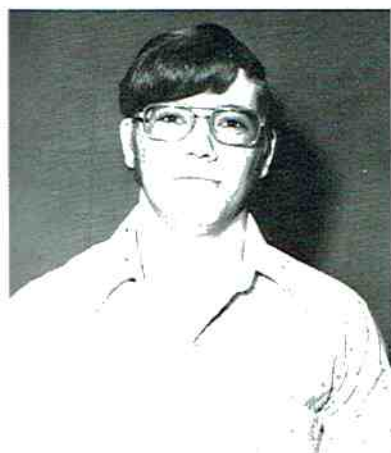

MANAGER:
Johnny Lester

Hey, where's the goal, Coach?

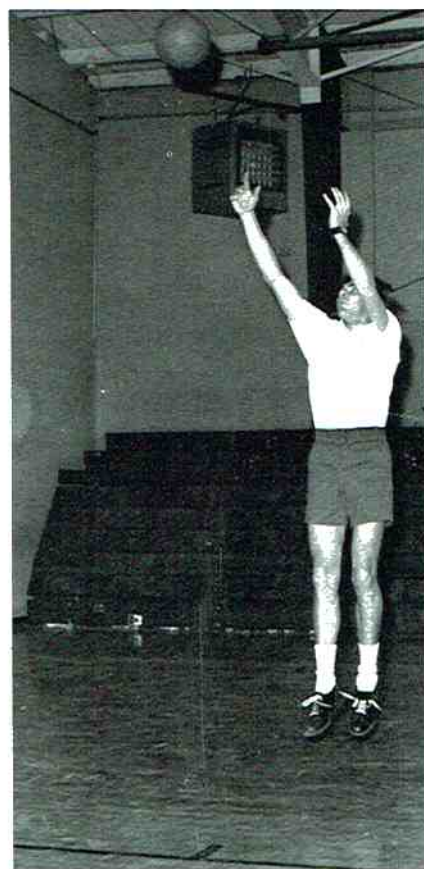

The season is ended with a good record, and the round ball is laid down for a short while.

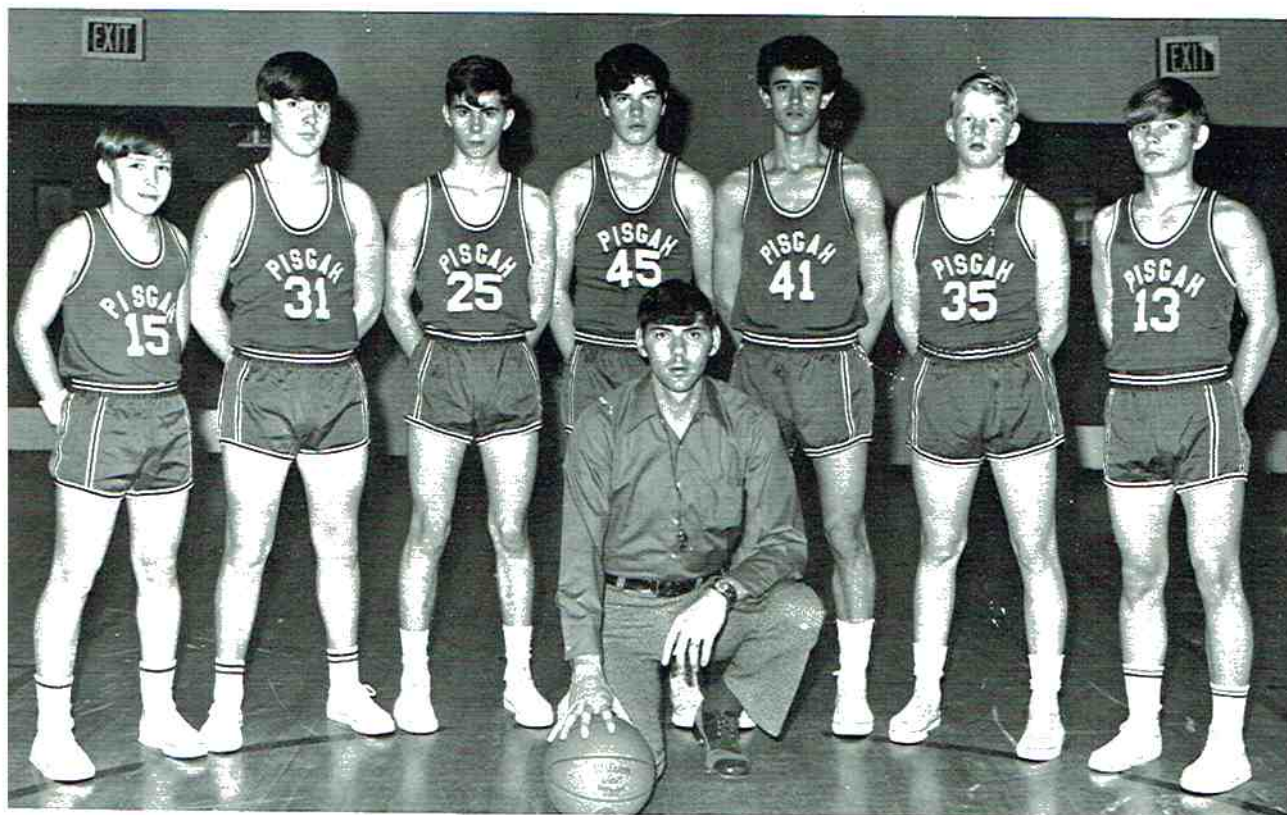

COACH TINKER

Junior A Team



COACH WILSON

Junior B Team



Coach Tinker and
Coach Wilson

Pee Wee Basketball

THE THREE HIGHEST VARSITY SCORERS

Billy Beavers - 524 Pts.
Billy Millican - 299 Pts.
Eddie Kirby - 265 Pts.

THE THREE HIGHEST VARSITY REBOUNDERS

Billy Beavers - 336
Ricky Hicks - 251
Ricky Kirby - 138



PHS Cheerleaders



SHARON McCARVER
Senior



TERESA GANT
Junior



DEBRA PACE
Junior

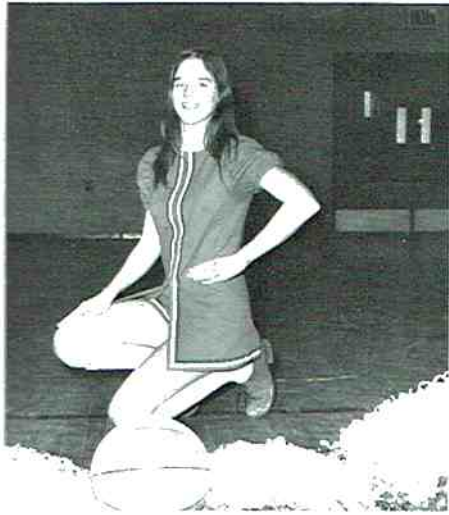

SUSAN GAMBLE
Sophomore

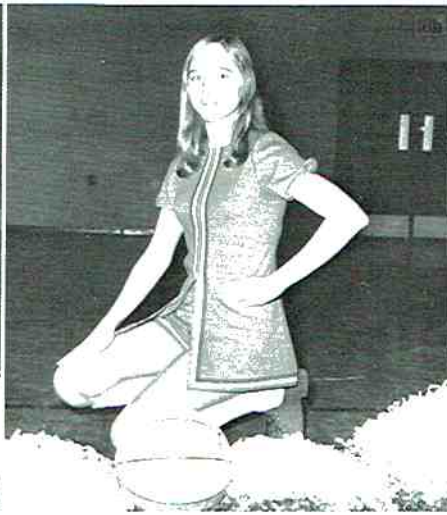

SHERI HOUSER
Junior

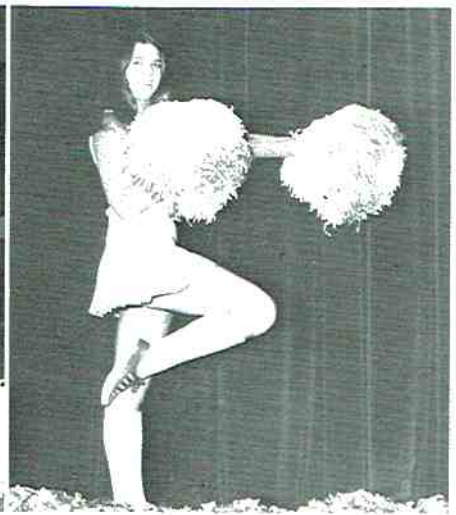

LISA JONES
Sophomore

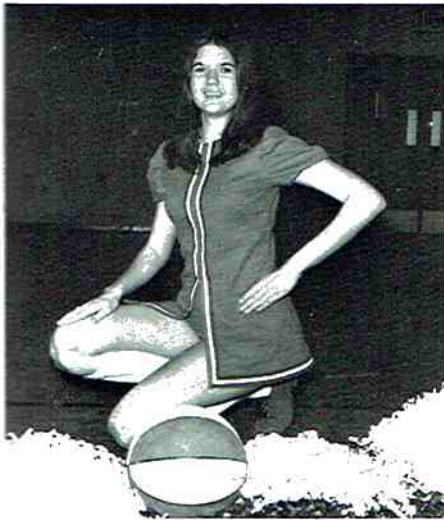

VICKI TIFFIN
Junior

It's the seniors last game and the Cheerleaders are sad.



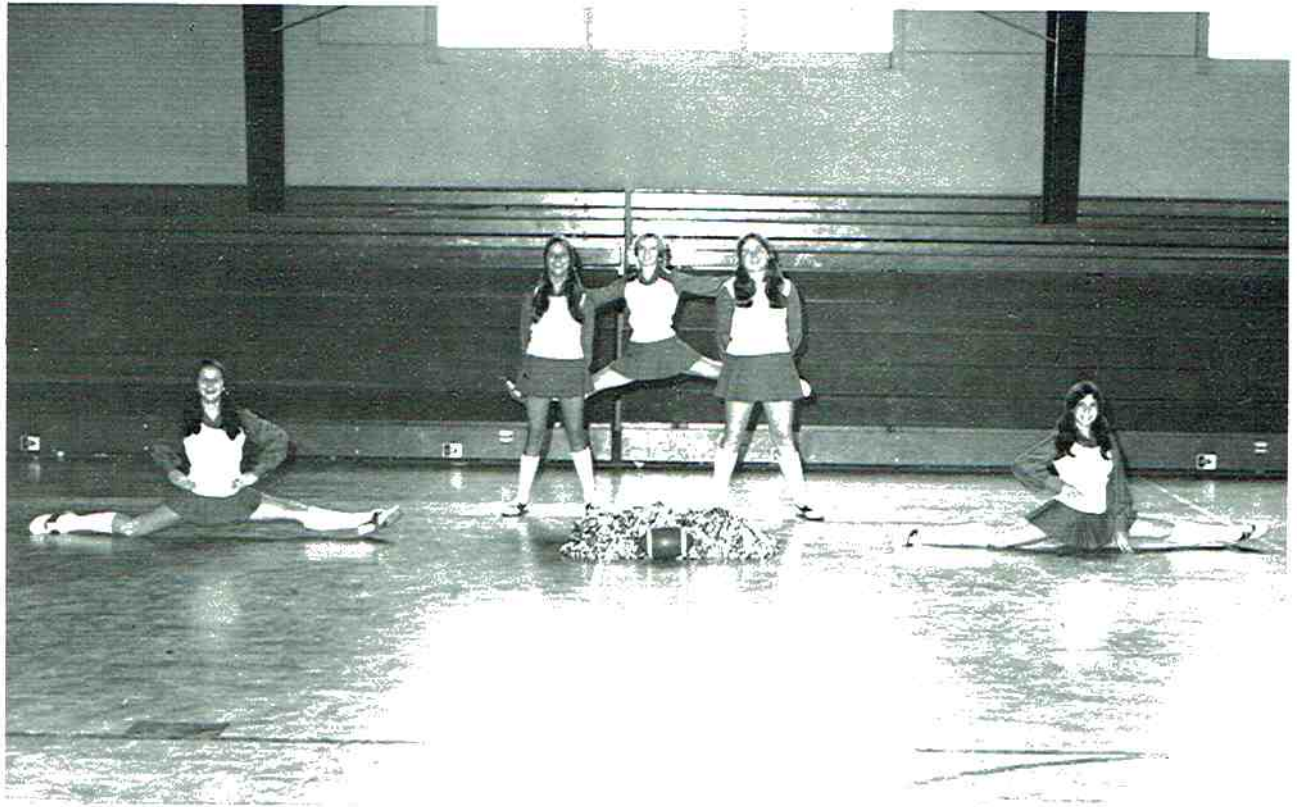

PHS Junior High Cheerleaders



PHS Pee Wee Cheerleaders



COACH TINKER



COACH KENIMER, COACH COOLEY



MR. BOWEN

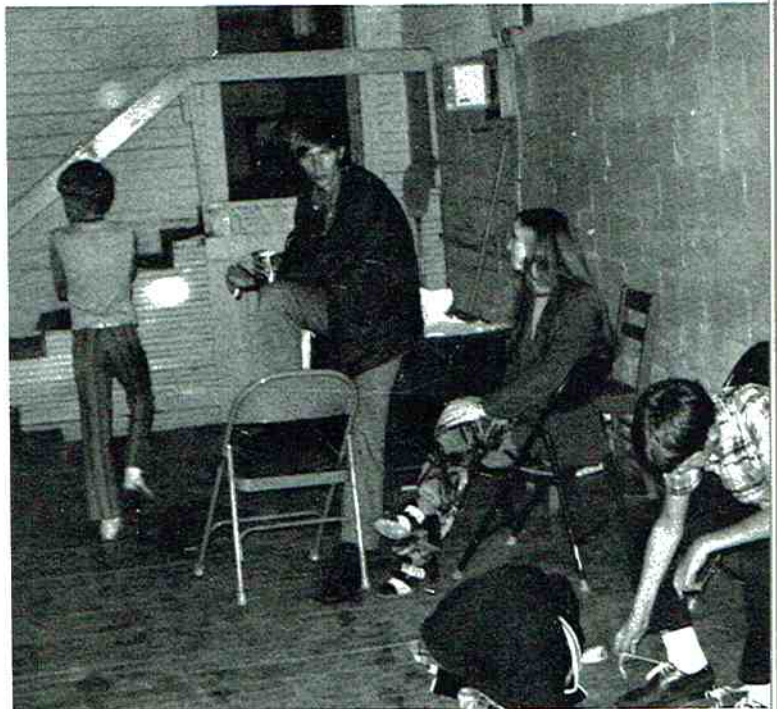

COACH WILSON

Team Work.
Discipline.
Experiences.
Dimensions.
Friendships.
Understanding.
Sharing.

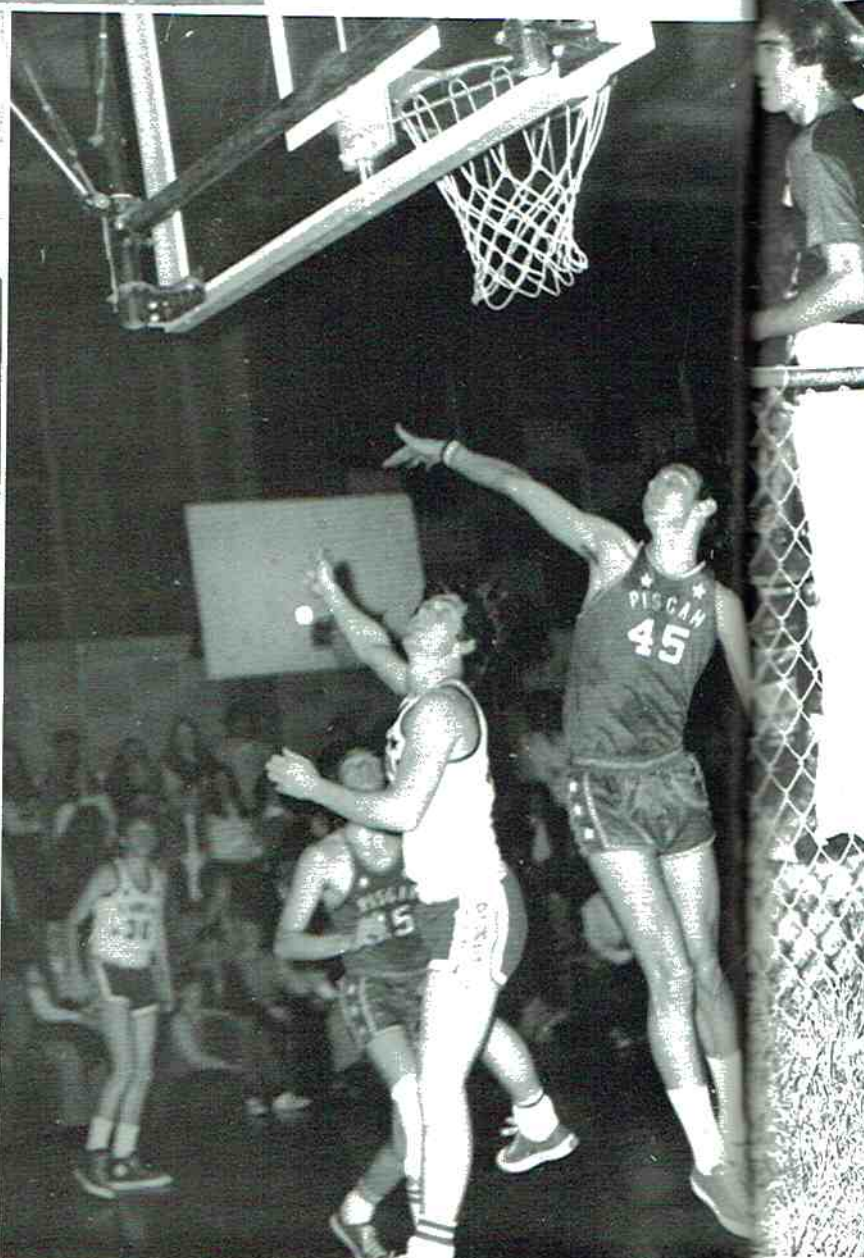
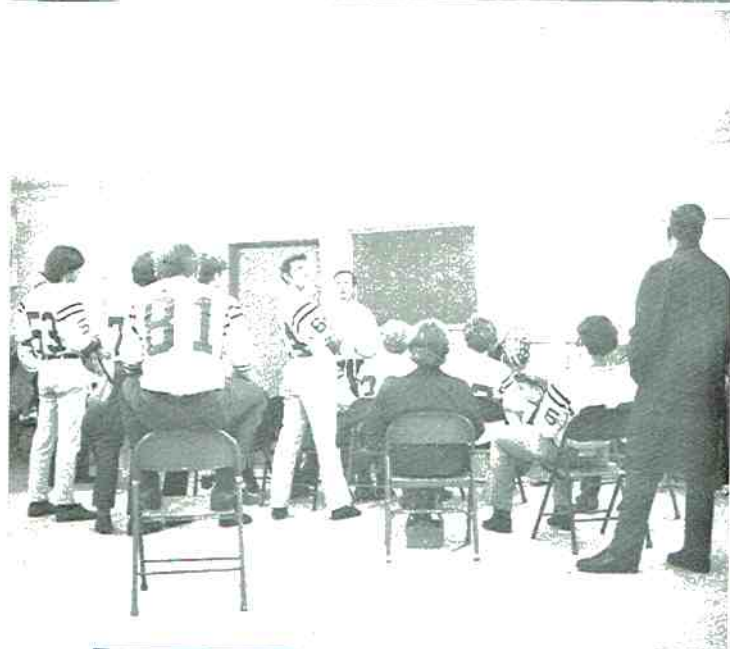

WORK OUTS, SOUR NOTES, AND BOOSTING EAGLE SPIRIT

The post-school hour is the period when activities happen. Many stay after school for one reason or another. This elite group is comprised of practicing football and basketball players, band members and cheerleaders.



The rewards of the time, the effort, the toil and the tears are all summed up with the word THANKS.

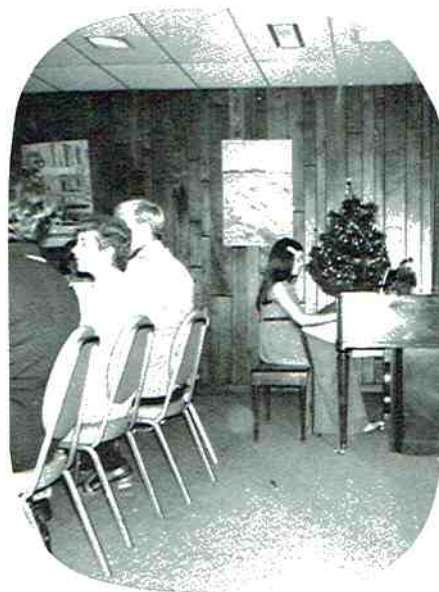
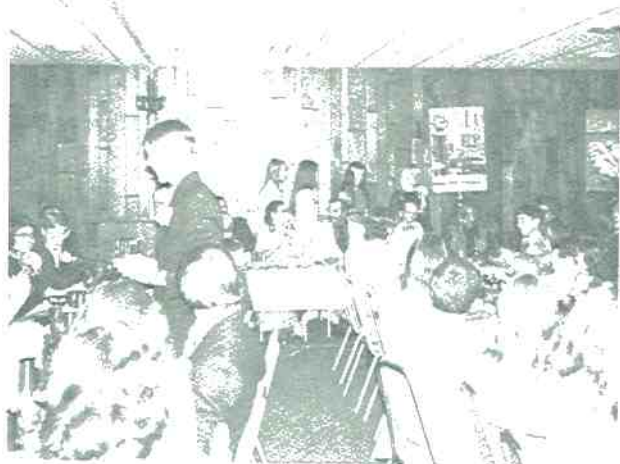



Sports Banquet



Mr. and Mrs. James Ingram

Randy Sampson

Bruce Gant

Randy Sims, Margaret Bowen,
Sandy Holland, Donna Bowen

The Cooleys

Ann Goff, Sherry
Rickey, and
Vicki Black

The Boyds, Eldon, Burma and Boys

Ollie, Betty, and Sarah Turner

Pam Frost

Charles Hill

Eagle Boosters

"Life can only be
understood backwards;
but it must be lived
forwards."

Soren
Kierkegaard



ORGANIZATIONS

You shall enter the living shelter of the forest.
You shall walk where only the wind has walked before.

Nancy Newhall



B
e
t
a



PRESIDENT: Madge Precise
VICE-PRES.: Anita Anderton

REPORTER: Ellen Baker

SECRETARY: Brenda Stovall
TREASURER: Rita Reeves

SPONSOR: Mrs. Cooley

C
i
t
i
z
e
n
s
h
i
p

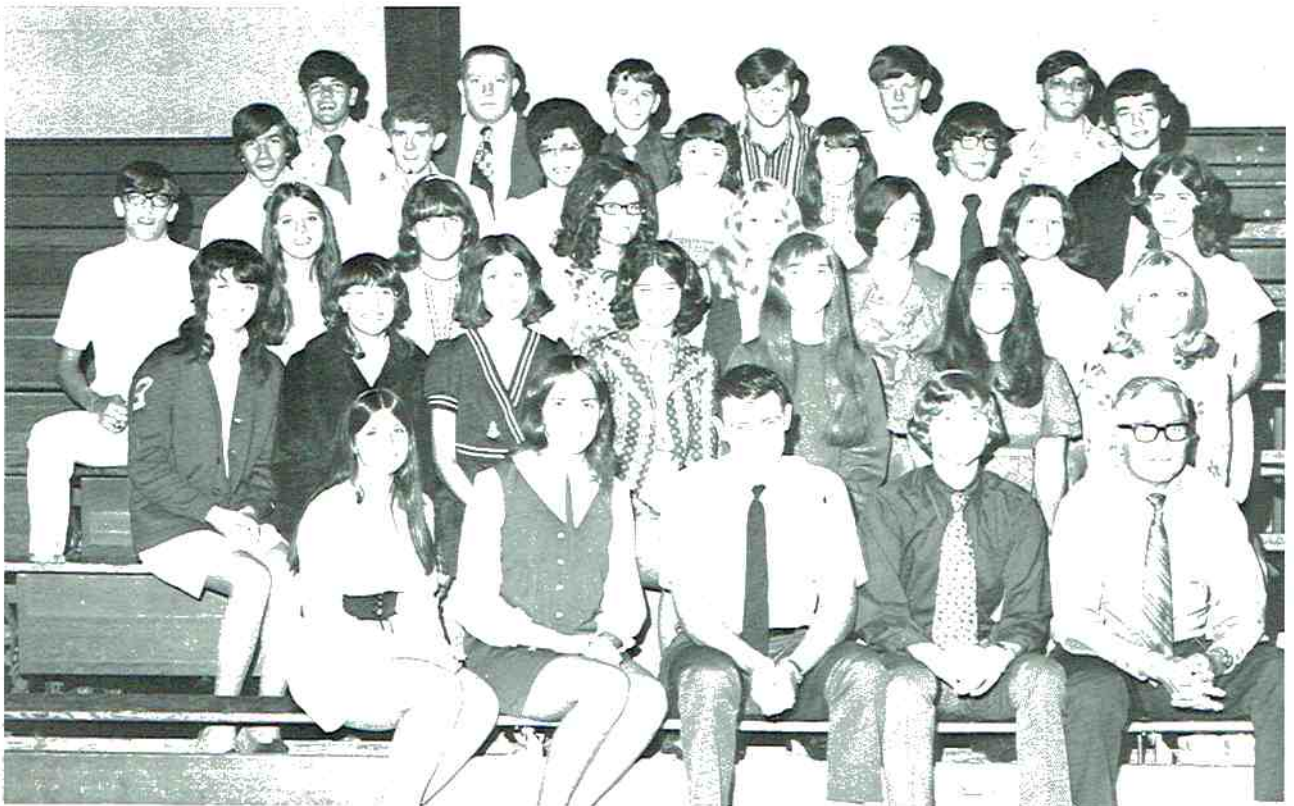

PRESIDENT: Glenn Wheeler
VICE-PRES.: Eugene Wilburn

SPONSOR: Mr. Cooley

SEC.-TREAS.: Glenda Sewell
REPORTER: Diane Moses

L
e
t
t
e
r
m
a
n
'
s

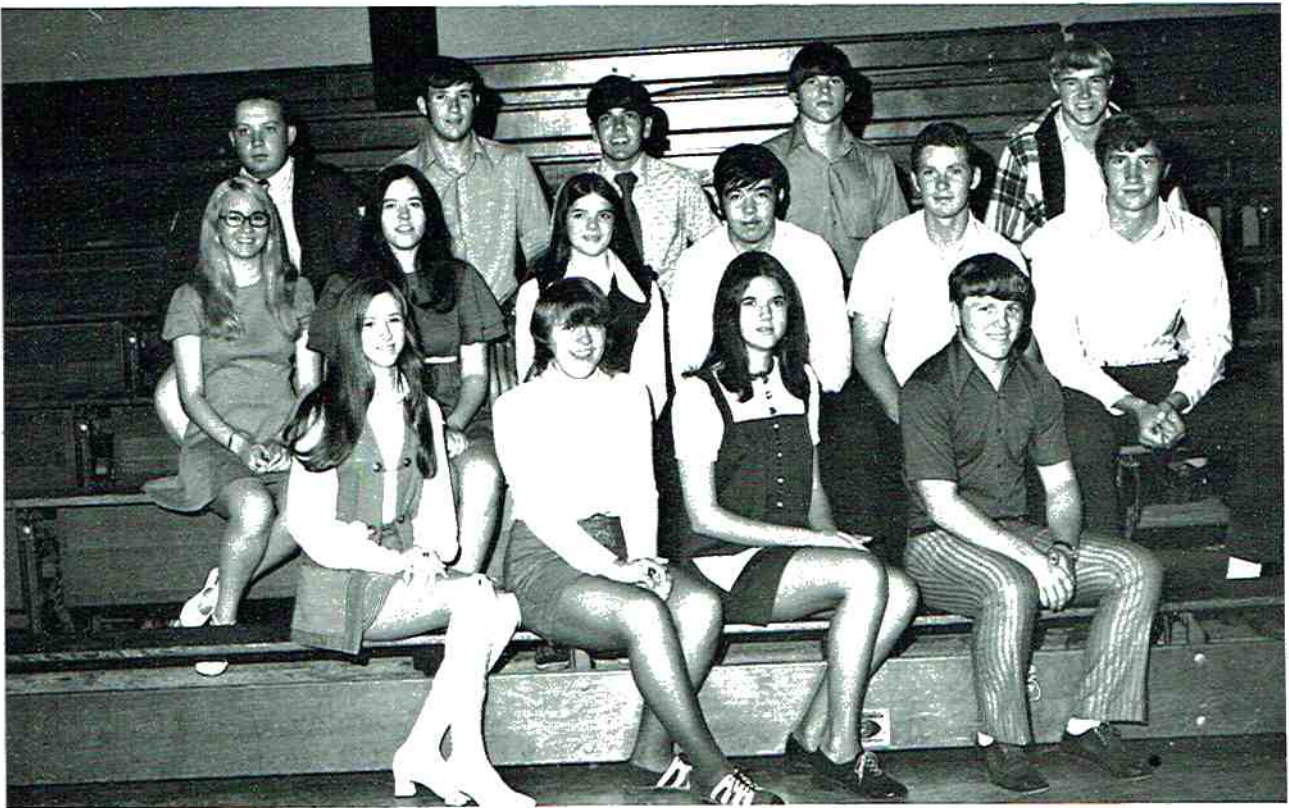

PRESIDENT: Billy Bishop
VICE-PRES.: Vicki Tiffin

TREAS.: Debra Pace
SEC.: Sharon McCarver

SPONSOR: Coach Tinker



EDITOR: Sarah Turner

ASSISTANT: Shelby Fuller

SPONSOR: Mrs. Bettie Bibb

P
a
p
e
r
S
t
a
f
f

F
u
t
u
r
e

F
a
r
m
e
r
s

o
f

A
m
e
r
i
c
a

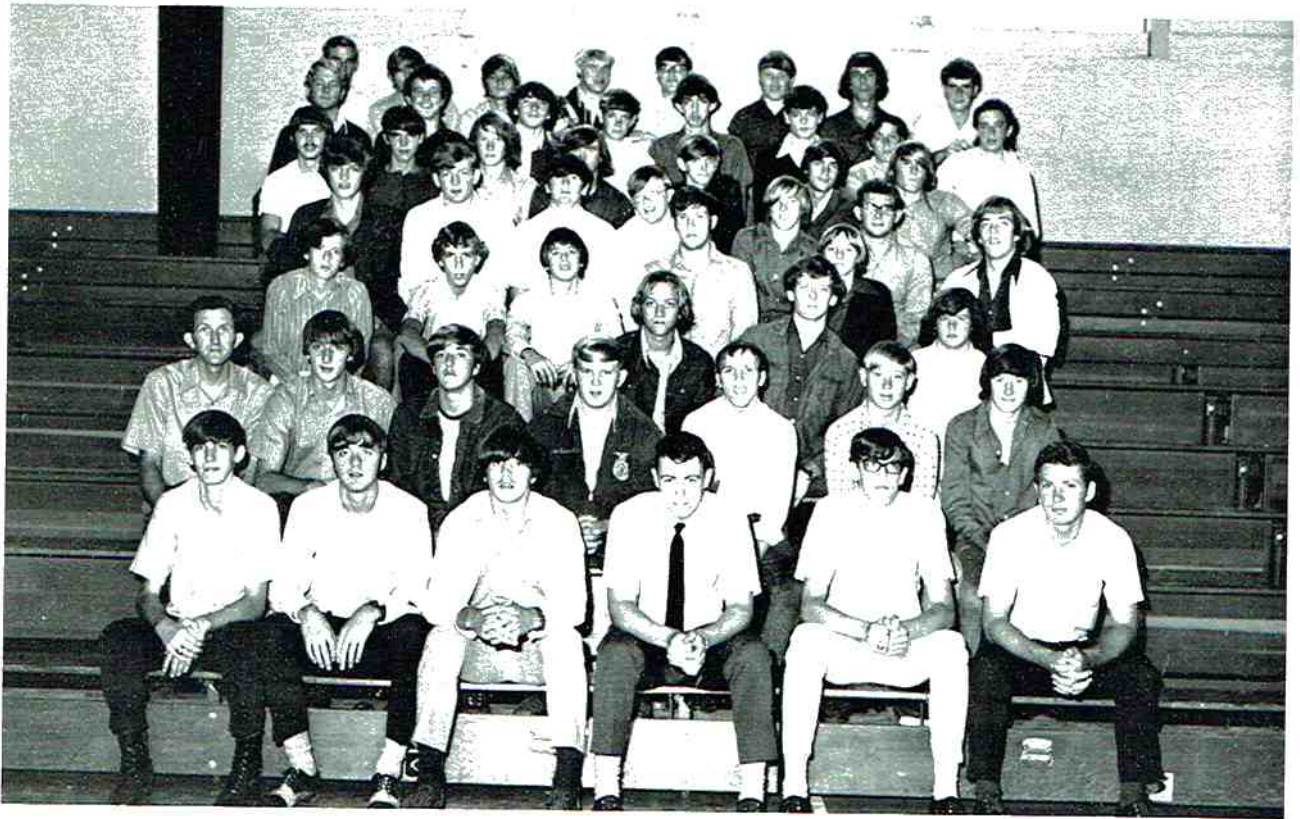

PRESIDENT: Tommy Barrentine
VICE-PRES.: Ross Moore

SEC.: Eugene Welborn
TREAS.: Ronnie Jones

REPORTER: Randy Jackson

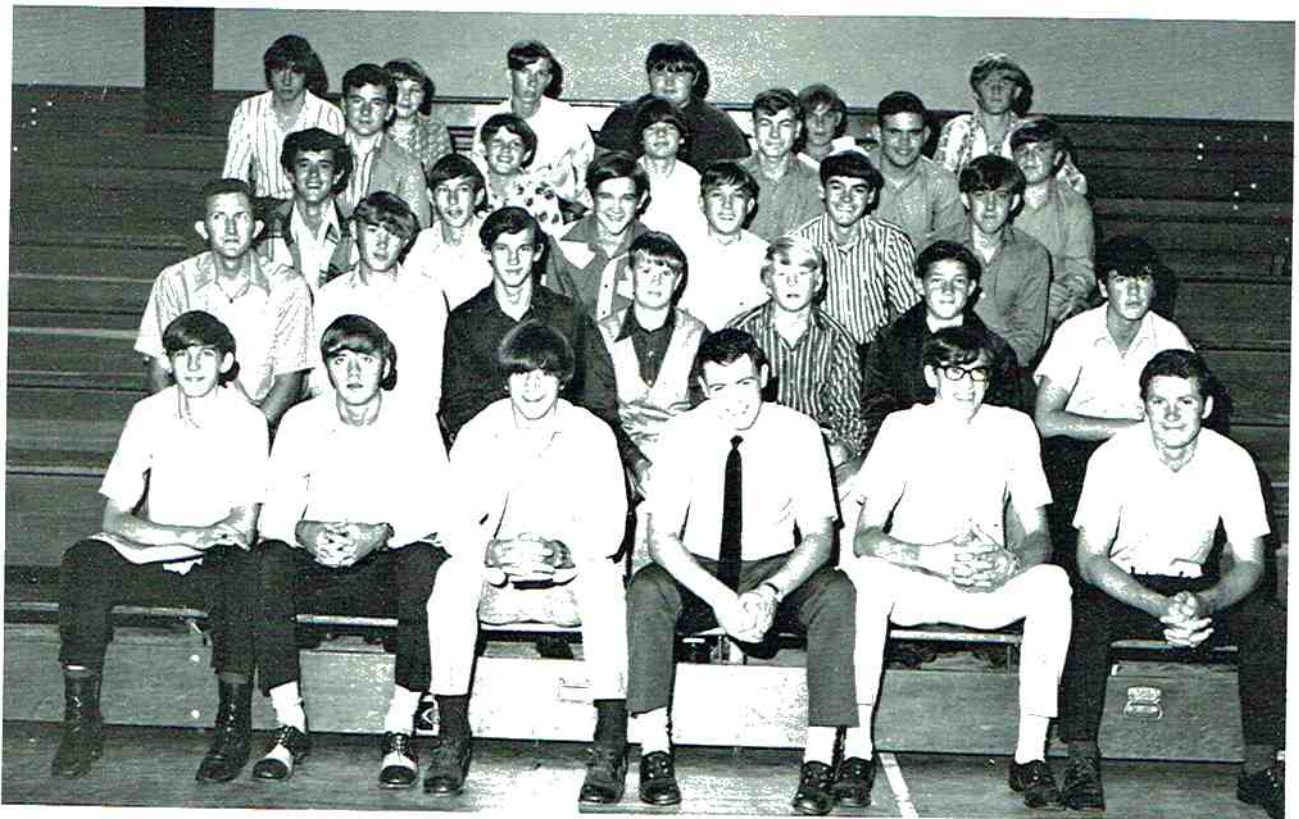

SPONSOR: Mr. Womack



PRESIDENT: Sarah Turner
VICE-PRES.: Lynnette Lewis
SECRETARY: Vicki Culpepper

SPONSOR: Mrs. Berkemeier

TREAS.: Madge Precise
HISTORIAN: Charlotte Bass
REPORTER: Debra Jeffery



PRESIDENT: Carolyn Everett
VICE-PRES.: Carol Brock
SECRETARY: Sandy Darwin

SPONSOR: Mr. Kenimer

TREAS.: Judy Shrader
REPORTER: Rhonda Gore
HISTORIAN: Lynnette Lewis

S
c
i
e
n
c
e

C
l
u
b



PRESIDENT: John Gant
VICE-PRES.: Theresa Moore

SEC.: Sharon Wright
TREAS.: Rickey Wheeler

Mrs. Clemens: SPONSOR

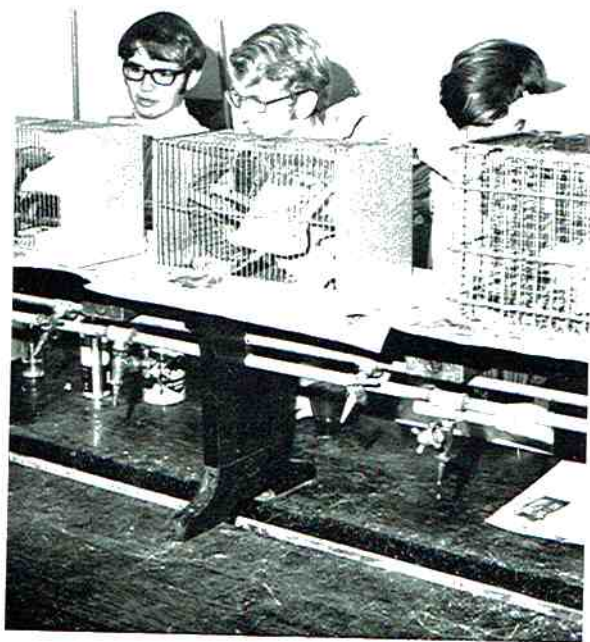

Who said we couldn't turn the rats loose ...



Mrs. Clemens and her sweet little rats ...

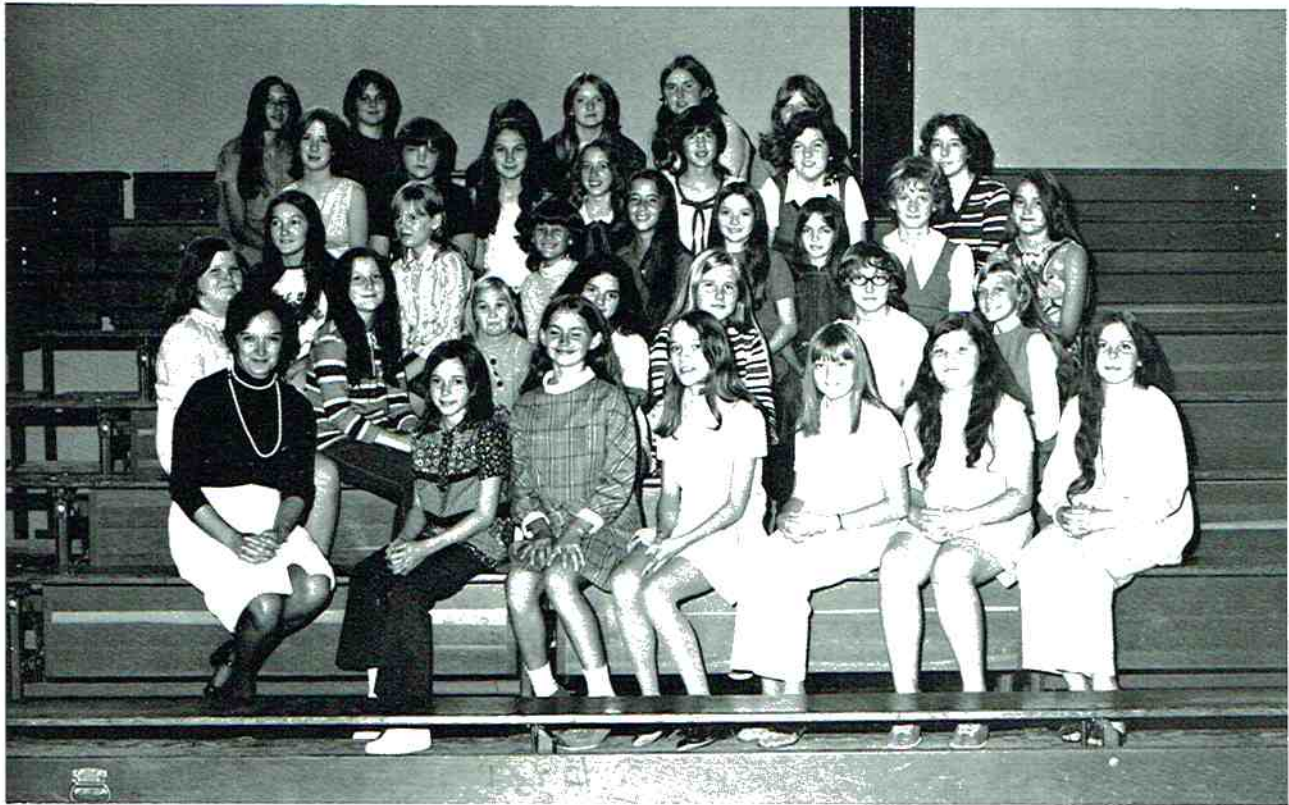

PRESIDENT: Rita Rowell
 VICE-PRES.: Deborah White

SEC.: Karen Smith
 REPORTER: Tammy Ball

SPONSOR: Mrs. Peek and Mrs. Cooley



J
u
n
i
o
r

H
i
g
h

a
n
d

E
l
e
m
e
n
t
a
r
y

4
-
H



PRESIDENT: Wilburn Hollaway
VICE-PRES.: Timmy Rogers

SEC.-TREAS.: David Gant

SPONSOR: Mrs. Thomas



PRESIDENT: Terry Kenimer
SECRETARY: Mark Garren

VICE-PRES.: Tim Carson
SPONSOR: Mrs. Thomas

PHS Eagle Band

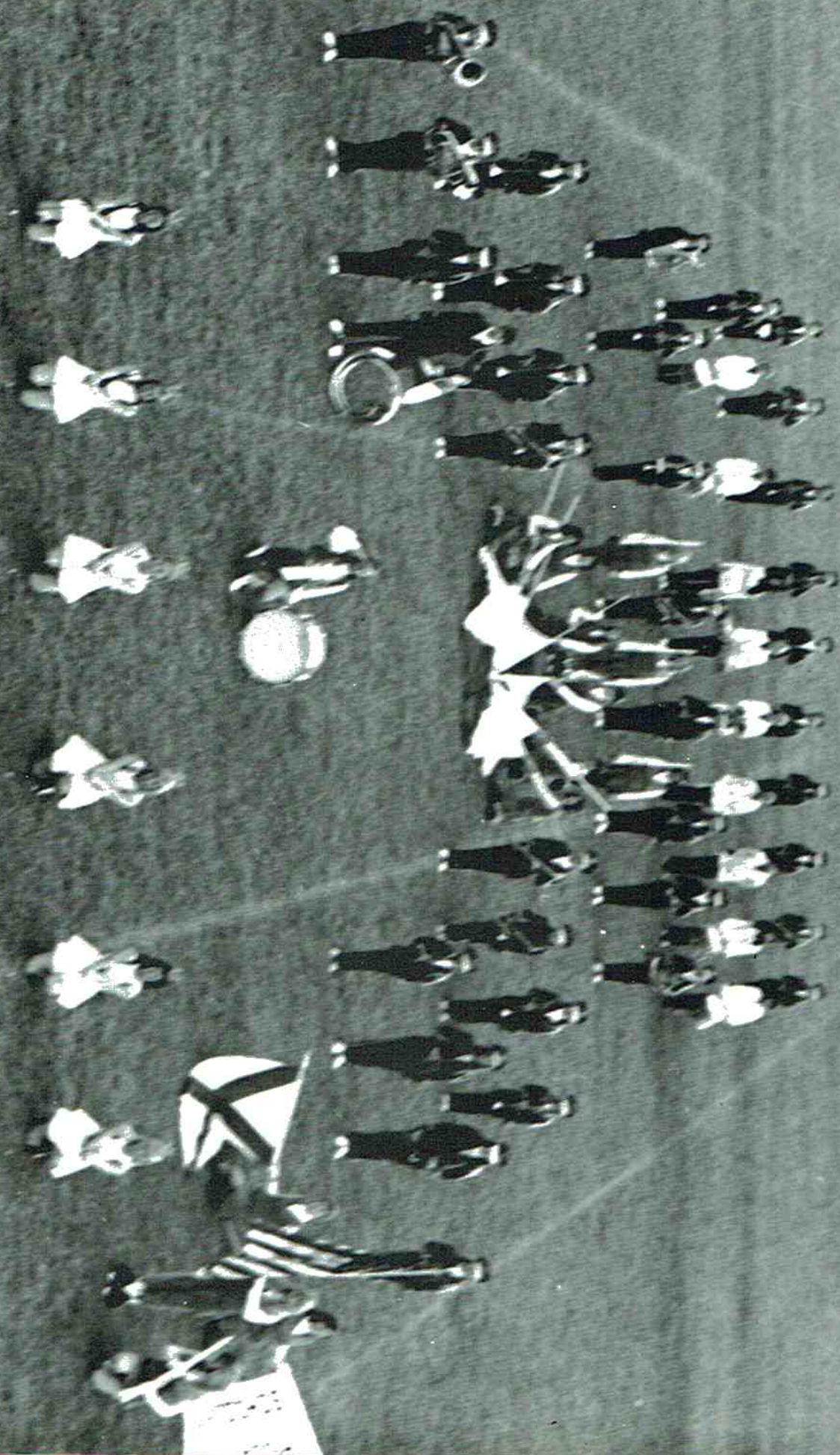



RIFLE CORP:
 Sharon Overdear Dale Wilson
 Karen Samples

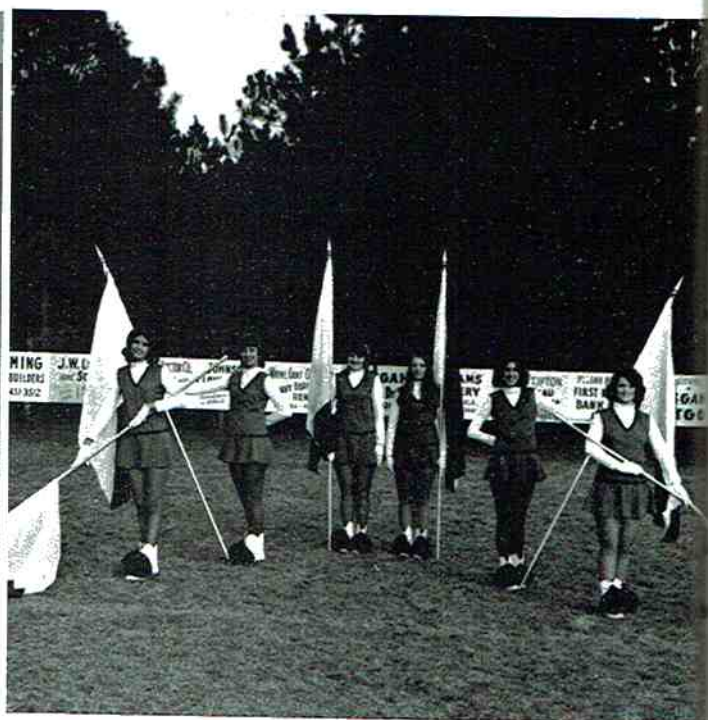

GUIDE-ONS
 Kim House Debbie Rogers
 Shelby Kirby Tanya Johnson
 Vicki Culpepper Judy Shavers



HONOR CORPS
 Judy Shrader Debbie Kirby
 Kathy Yates Brenda Evers



DRUM MAJOR
 Kathy Kilgore

1
9
7
2



CARREL INGRAM, Senior



LINDA GAMBLE, Senior

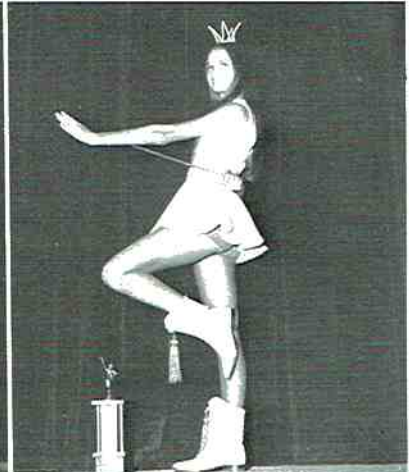

TERESA HICKS, Junior



CHARLOTTE PASCHAL, Junior



AMY SMITH, Junior



LINDA CULPEPPER, Junior

M
a
j
o
r
e
t
t
e
s

School days - 1973 ... filled with Beta
Initiation, Career Day, Letterman's
Dress-up Day, FHA Fashion Show, Red
Cross Blood Mobile, FFA-FHA Picnic.

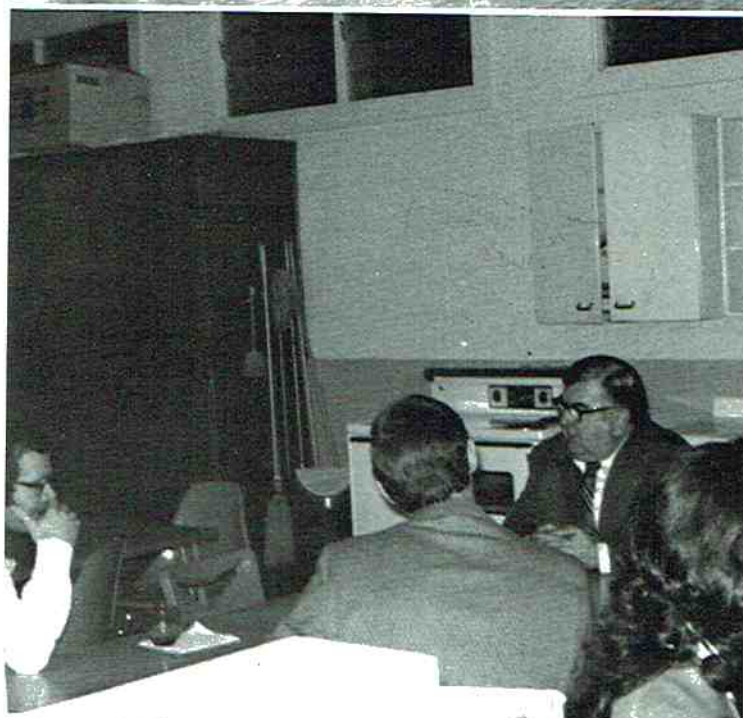





Mr. Beard is chosen as Jackson County's Outstanding Young Educator by the Scottsboro Jaycees.



School improvements will be made with the Board of Revenue check Mr. Mountain is signing.

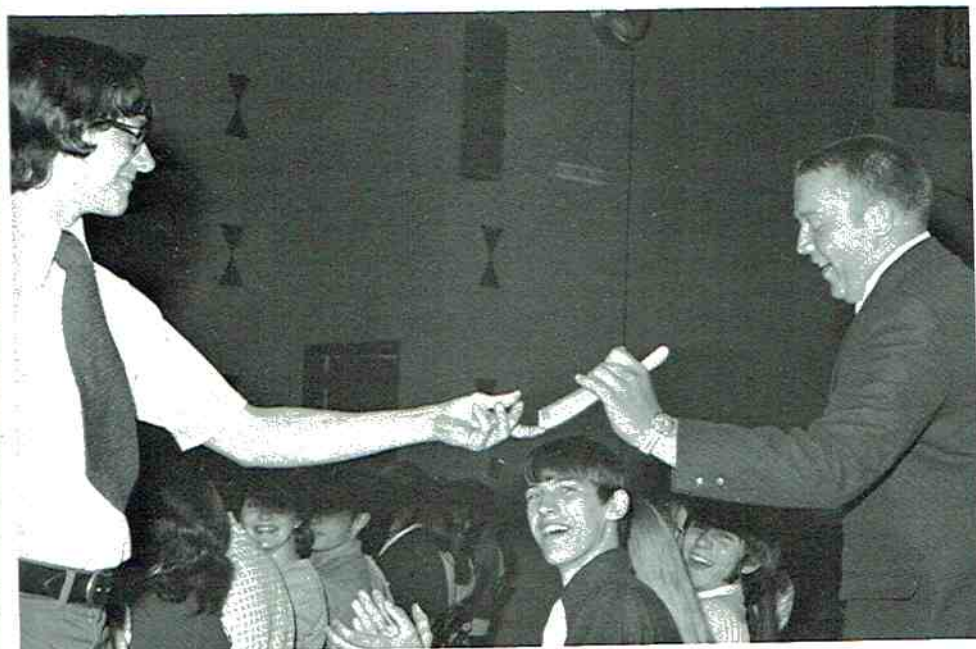

Bruce, hope this helps to keep your hair out of your eyes.



Presents always bring smiles.



No there isn't a Hollywood talent scout in the audience.



In years to come, as I look back, how will I remember? Will I remember the year as it was or as I had wished it to be? Will I remember only the happy time or the disappointments we also shared?



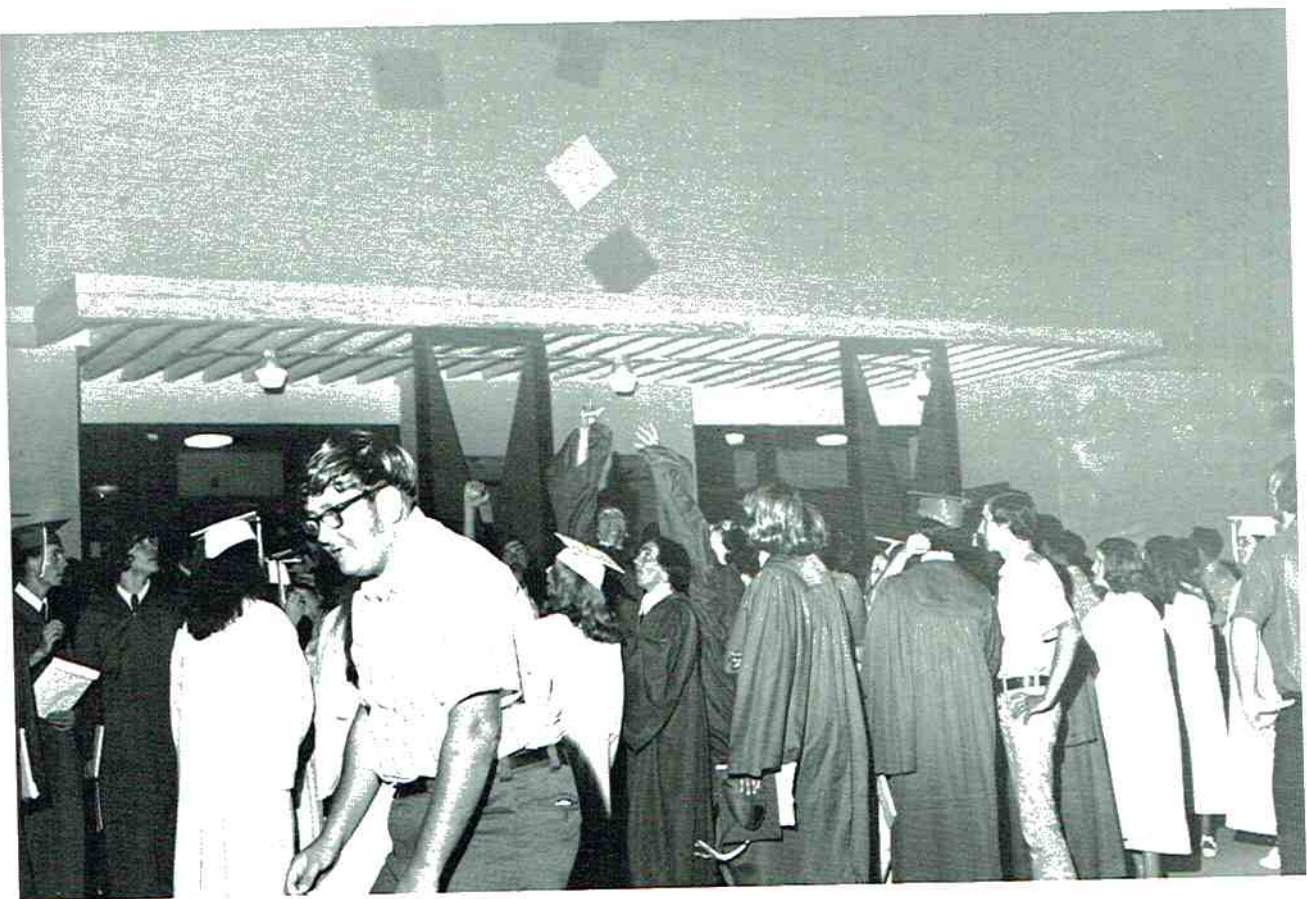
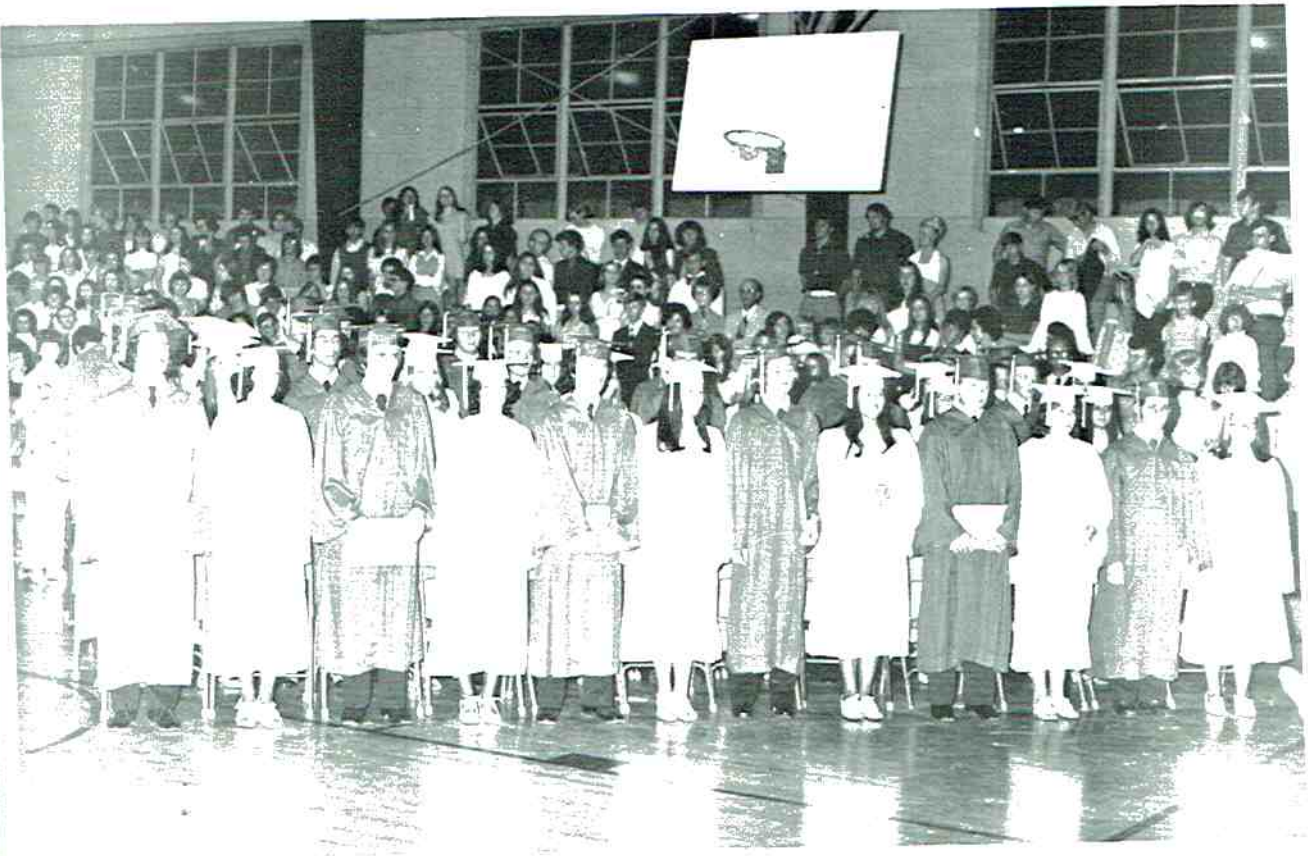



Will I recall the good times of shared laughter that came from such simple things as having a class picnic, or enjoying the fresh sunshine ? Was I alone or was I a real part of them? What will I remember?

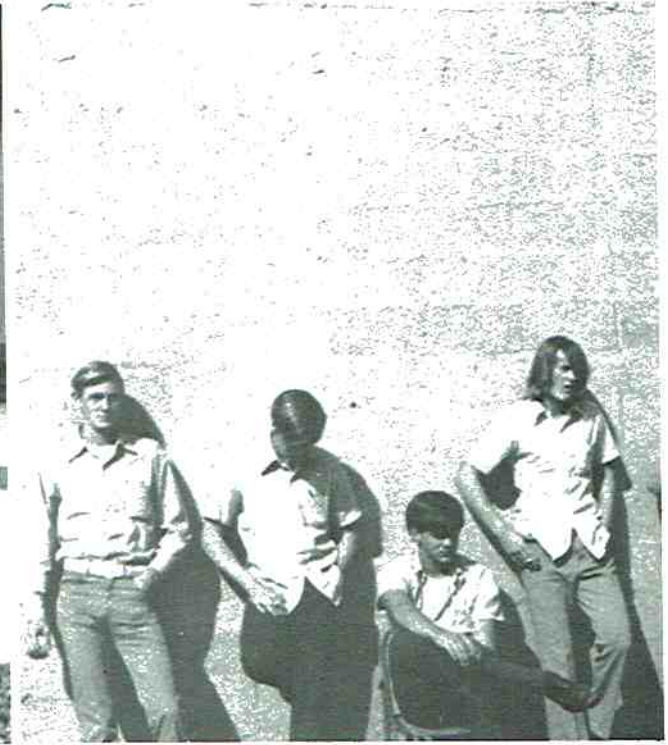



ADVERTISERS

How simple our basic needs —
a little food, sun, air, water, shelter, warmth and sleep!
How lightly might this earth bear man forever!

Nancy Newhall



Congratulations Seniors
MOR-GAS INC.

L. P. Gas for Farm — Home — Industry
 Ph. 451-3520 Rosalie, Ala.

Compliments of
HARBIN MOTOR CO. INC.



Authorized — Ford, Thunderbird,
 Comet, Mustang, Cougar,
 and Mercury — Dealers

Scottsboro Alabama

BETTER GROCERIES



Compliments of
LEWIS A. WHEELER
 Gen. Mdse.

Flat Rock Alabama

PRUETT JEWELERS

Keepsake, Magnolia, and Starfire
 Diamonds

Phone 638-3210
 Rainsville, Ala.





PISGAH 5 & 10

Owned and Operated By
MR. and MRS.
T. L. PATTERSON



FARMERS TELEPHONE COOPERATIVE

Rainsville, Alabama

GREEN HAVEN MEMORIAL GARDENS

PERPETUAL CARE CEMETERY

Located between Henagar and
Pisgah on Jackson County Hwy 88

Phone: 657-3223

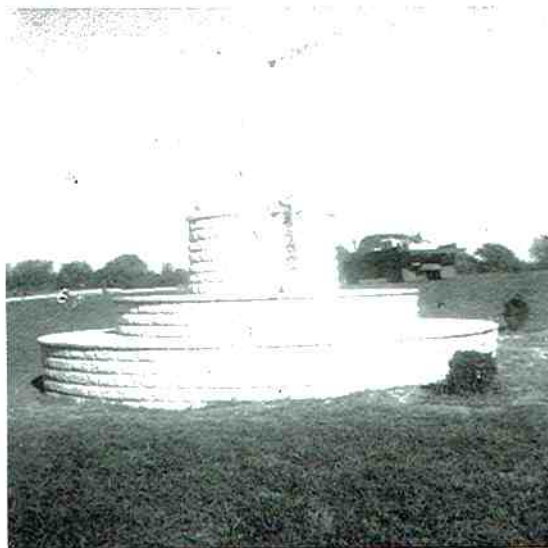
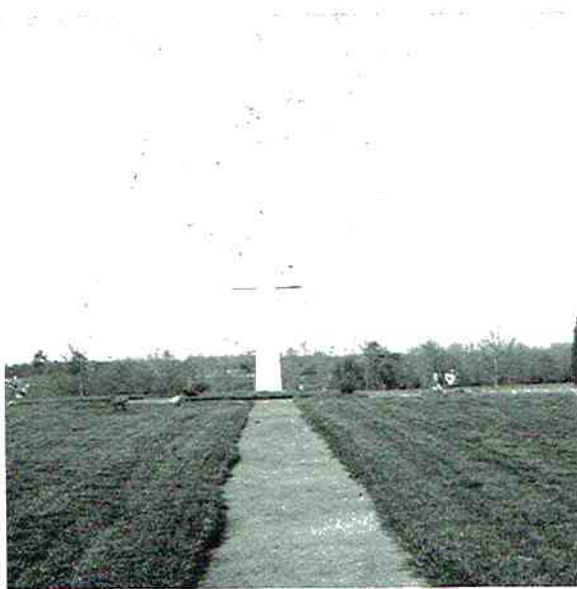
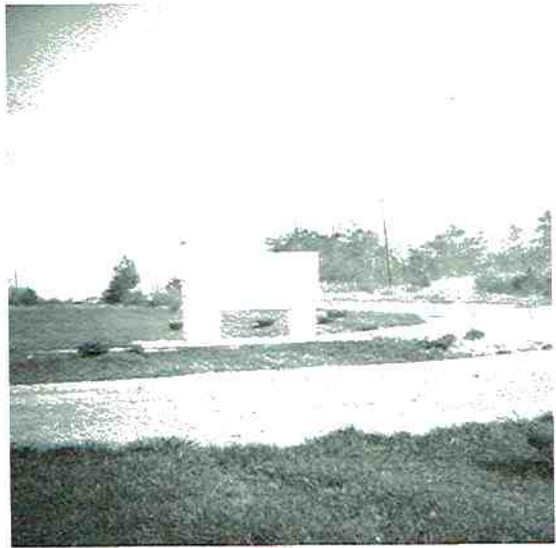

Also dealers in superior
quality upright memorials
by ETERNAL STONE.



Compliments of
**PAYNE'S
 DRUG STORE**

Scottsboro

Alabama

Compliments
 of
**KENNAMER'S
 MILL ENDS STORE**

Your complete one stop
 sewing supply center

Scottsboro, Ft. Payne, Rainsville

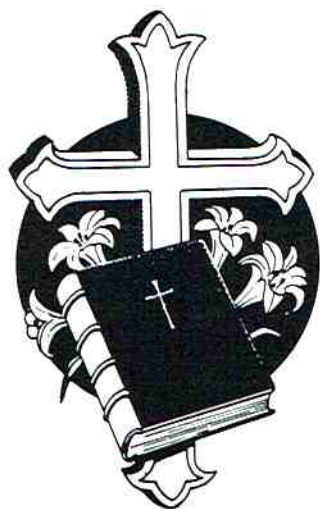

Best Wishes to the Class of '73

**BERT-KERBY
 FUNERAL HOME**

Phone 657-3238

Henager

Alabama



**THE
 BEAUTY HUT**

Owned and Operated
 by

CAROLYN POPE

MARLENE BAIN

Phone 451-3269

Pisgah

Alabama



PISGAH PHARMACY

"When You Need Some Pills,
See JIM"

Night Phone 228-4416

Day Phone 451-3283

Pisgah, Alabama

HOLMES TRACTOR CO.

P. O. Box 632

Trenton, Georgia 30752



POWERED RIGHT —
GEARED RIGHT —
PRICED RIGHT —



Congratulations to the Seniors

STEVENSON FURNITURE MART

You Can't be sure you've got
the right price, until you
check with us.

Motorola and Kenivator Appl.



Courtesy of

STRICKLAND BROTHERS GROCERY AND BUILDING SUPPLIES

Phone 632-2566

Flat Rock, Ala.



Compliments of

PISGAH I. G. A.

Pisgah

Alabama

"CONGRATULATIONS TO SENIORS"

Compliments of

Elaine Tipton
and

FARM BUREAU INSURANCE COMPANY

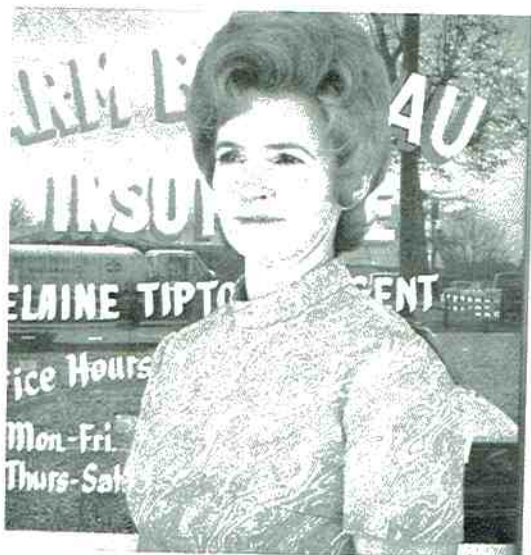

COMPLIMENTS
OF
DOVER MILLS



Congratulations
to the
Graduating Class of 1973

In appreciation for the efforts of the
Employees of Dover Mills, Inc. We dedicate
this ad.



We, at 1st National salute
the seniors of Pisgah
High School. We look
forward to serving you.
H. Brookshire, Branch Manager



Pisgah Branch

THE FIRST NATIONAL BANK

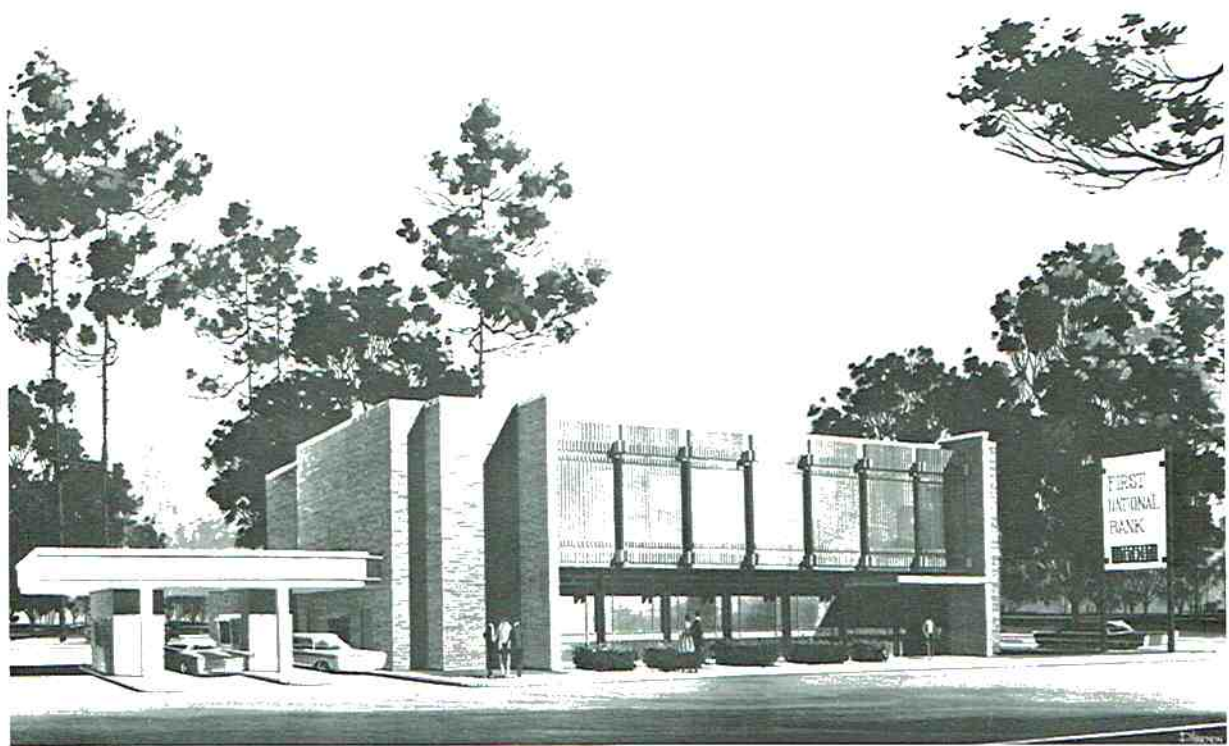

Scottsboro Main Office

SAND MOUNTAIN ELECTRIC CO-OP



Best Wishes to the Pisgah Eagles
Congratulations to the Class of '73

PAM WILSON, Sylvania High School, and DOUGLAS
GRADEN, Section High School, were the top
winners of SMEC's 1972 Rural Electric Essay
Contest. SMEC Manager, A. R. Young, welcomes
Pam and Douglas to the cooperative.

LINDA GAMBLE
3rd Place Overall Winner
SMEC Rural Electric Essay Contest



<p>Compliments of</p> <p>TOWN-KO RESTAURANT</p> <p>Stevenson Alabama</p>	<p>Congratulations From</p> <p>BIDDLE AMERICAN MOTORS</p> <p>Henagar Alabama</p>
<p>Compliments of</p> <p>BELK HUDSON</p> <p>Scottsboro Plaza Scottsboro Alabama</p>	<p>Compliments of</p> <p>WILLIAMS GROCERY</p> <p>Ph. 451-3681 Central, Al.</p>
<p>Compliments of</p> <p>HENAGAR BARBER SHOP</p> <p>Owned and Operated by Jacob Littles Henagar Alabama</p>	<p>A Compliment of</p> <p>OLIVER FEED MILL</p> <p>Henagar Alabama</p>
<p>RAINSVILLE PARTS COMPANY</p> <p>Automotive Parts</p> <p>Hwy 75 — North 1 Bloc Rainsville, Alabama 35986</p> <p>PH. 638-2120 Ph. 638-2129</p>	<p>PORTER WEAVER'S GARAGE</p> <p>Farm Bureau Tire Warehouse</p> <p>Tires of all Types</p> <p>Henagar Alabama</p>
<p>Compliments of</p> <p>HENAGAR JITNEY JUNGLE</p> <p>Open Early to Late 7 Days a week Ph. 657-4235 Henagar, Alabama</p>	<p>DUTTON DAIRY HUT</p> <p>"A good place to eat"</p> <p>Dutton Alabama</p>
<p>Compliments of</p> <p>WORD BUILDING SUPPLY</p> <p>Rainsville Alabama Phone 638-2198</p>	<p>Compliments of</p> <p>BOGART'S DRY GOODS</p> <p>Stevenson Alabama</p>

BOOT'S PHOTO SERVICE

208 East Laurel Street

Scottsboro, Alabama

Phone 574-4490



At weddings we are the
Bride's Best Friend



HANCOCK AND TRIPP

Tires — Tubes

Batteries — Accessories

COMPLETE TUNE-UP SERVICE

Phone: 451-3317

Highway 71

Rosalie, Alabama

Compliments of

BUTLER & KENAMER WHOLESALE CO.

Dealers for Red Hat Feeds

Phone: 574-3690

Scottsboro,
Alabama

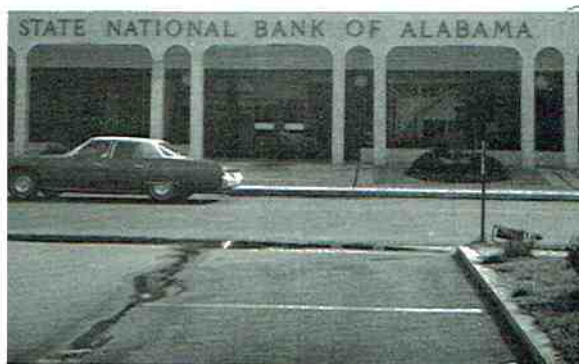

STATE NATIONAL BANK OF ALABAMA

Scottsboro

Phone: 574-2244

Scottsboro Plaza

Phone: 574-5570

Congratulations
to the
Pisgah High School
Graduating Class of 1973

MEADOW GOLD DAIRIES OF ALABAMA

Jackson County's Finest Dairy Farms

MEADOW GOLD
For the finest in Nutritious
Dairy Products

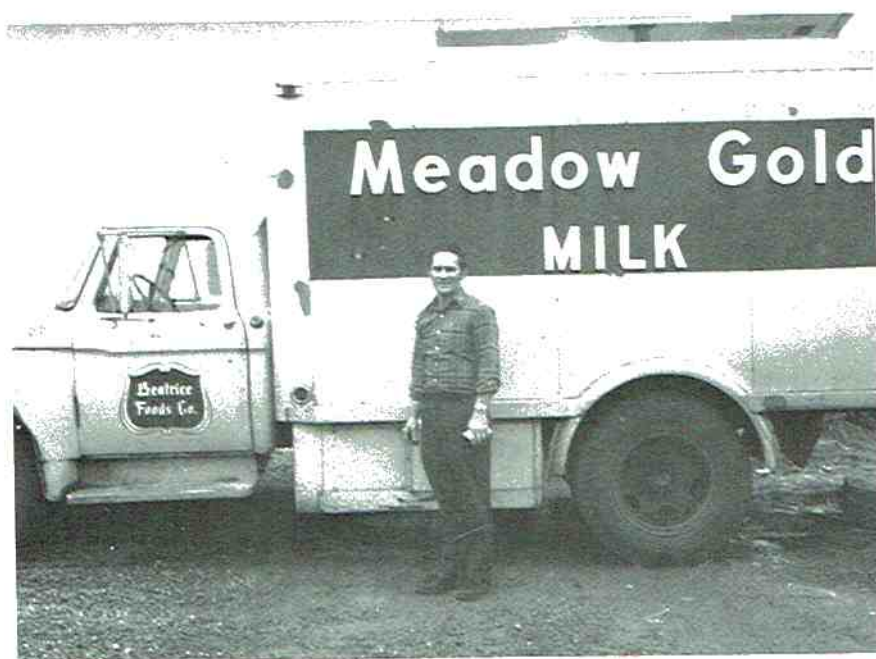

Compliments of
**BROWN & BERGMAN
FURNITURE CO., INC.**

Frigidaire Appliances — Radios
Maytag Washers, Televisions

210 Broad Street
Scottsboro

Ph. 574-1494
Alabama

LIBERTY RESTAURANT

Specializing in Home Cooking

Owners
Louise and Bill Petty

Phone 574-3455

Highway 72 East
Scottsboro, Al.

Best Wishes From

WOODSON JONES DODGE INC.

637 West Willow St.
Phone 574-1455

Scottsboro

Alabama

Compliments of

**MIDDLETON GROCERY & STANDARD
STATION**

Rosalie

Alabama

Compliments of

A & B CLEANERS

Rainsville

Alabama

HAMMER'S IN STEVENSON

"Where there is always something
new"

Phone 437-2381

Stevenson, Ala.

A compliment of

SCOTTSBORO FUNERAL HOME

SCOTTSBORO

ALABAMA

WALES JEWELRY CO.

137 Laurel Street
Phone 574-2941

Scottsboro

Ala. 35768

Compliments of

J. L. BARRENTINE & SON

"Your One Stop Shopping Center"

Rosalie

Alabama

Congratulations to the Seniors

From

RODNEY MEDLOCK

A Compliment of

Haddens Pharmacy

North Alabama Largest Drug Store

Henagar

Alabama

CARL COOK BODY SHOP

Body and Fender Repairs
104 Cedar Hill Drive
Scottsboro, Alabama

Day Phone
574-4010

Night Phone
574-5814

SCOTTSBORO RETAIL MERCHANTS ASSOC.

Skelton Drugs
Kenwin's
Edwards Printing
Bill's Shoes
V. J. Elmore
Cato's
Sterchi's
Parks
Payne Drugs
Lorches
Ratliff's
Kennamers Dept. Store
Adams Casual Corner
Big C
Western Auto
Freds
Goodyear Tire
Southern All Sports
Derrick's
Copeland Tire
Word Lumber Co.
International Tractor
First National
State National
J. C. Jacobs
Lay's
Brown & Bergman
Scottsboro Bus. Machines
Rough & Tumble
Wales Jewelry
Clay Wig Salon

PIGGLY WIGGLY

Phone 845-3141
400 Gault Ave., N.

Fort Payne

Alabama

Compliments of

Copeland Tire Company

301 Market Street

Phone 574-3319

Scottsboro, Alabama

Compliments of

LADD AUTO PARTS

Henagar, Alabama

Phone 657-3501

or 657-3506

Compliments of

Allison's Cash Grocery

Fancy Grocery, Meats, and Fruits

Phone 437-2272

Stevenson, Al.

Compliments of

Hodges Book Store

BOOKS and GIFTS

Phone 574-1902

Scottsboro,

Alabama

Compliments of

OLD HICKORY FOODS & CHEMICAL

Scottsboro

Alabama

Good Luck

to the
graduating
class



BOTTLED UNDER AUTHORITY OF THE COCA-COLA COMPANY BY

Scottsboro
Coca-Cola
Bottling Co.

Scottsboro

Alabama

Compliments of
PROCTOR-RUSSELL FORD TRACTOR CORPORATION

FORD TRACTORS

Scottsboro

Alabama

Compliments of
ROUGH AND TUMBLE
FURNITURE CO.

Speed Queen Washers Zenith T.V.

Scottsboro

Alabama

FEDERAL LAND BANK ASSOC.

Farms Loans
Serving Farmers in DeKalb and Jackson Counties

Hi-way 75 Rainsville
Word Arcade Scottsboro

DEKALB COUNTY EXCHANGE, INC.

Crossville, Rainsville, Ft. Payne
Feed, Seed, Fertilizer, Tires and Farm Supplies

Fort Payne,

Alabama

Best Wishes Seniors
from

JACKSON COUNTY ADVERTISER AND WCNA RADIO

115 Market Street

Scottsboro, Alabama

SCOTTSBORO CHRYSLER PLYMOUTH

Hwy. 72 E. and Moody Ridge Rd.
Telephone 574-3239

Scottsboro

Alabama

UNDERWOOD'S BODY AND PAINT SHOP

Major Body Repair, Clean Up, Welding,
Pick Up and Delivery

Route One

Phone 657-4408

Henagar

BURGER CHEF

We Always Treat You Right!

Owned and Operated By
James Drain

Phone 574-6722

821 South Broad — Scott.

Compliments of

CRAZY POOLE'S SPEED SHOP

Sylvania,

Alabama

P.O. Box 490

Phone 574-3233

WORD MOTOR COMPANY INC. CHEVROLET AND OLDSMOBILE

205 Andrews Street

Scottsboro, Alabama

Compliments of

SCOTTSBORO EQUIPMENT

Your International Farm Equipment and Motor Truck Dealer
Sidewinder Cutters, Hesstion Hay Equipment

Scottsboro,

Alabama

Compliments of

DADE AUTO PARTS

"Quality Auto Parts"

Phone 657-4385

Trenton,

Georgia

Compliments of

KENNAMER'S

"Levis for boys and Togs for girls"

Scottsboro,

Alabama

Congratulations to the Seniors
of '73

BOGART'S FURNITURE

Stevenson,

Alabama

Compliments of
T. S. C. POTATO CO.

Henagar

Alabama

Compliments of
ALLISON CANDY COMPANY

"Eat Candy Daily"

Paint Rock,

Alabama

RAINSVILLE FUNERAL HOME

Service all Burial Policies
If you need our services —
Call Collect 638-2122

Rainsville

Alabama

Congratulations from
DARI-KING RESTAURANT

Mr. and Mrs. E. R. King

Rainsville

Alabama

SMITH CHEVROLET

House of Courtesy — Home of Service"

Phone 437-2276

285 Kentucky Ave.

Stevenson, Alabama 35772

F & M PANTS CO.

Rainsville, Alabama

Phone 638-4360

T & M Pants Co.

A Branch of

Scottsboro, Alabama

Compliments of
SCOTTSBORO SEWING CENTER

Singer Dealer for Jackson County
Word Arcade Ph. 574-4924
Scottsboro Alabama

Compliments of
FAY'S MERLE NORMAN
COSMETICS & BEAUTY SALON

Phone 574-4412
Scottsboro, Alabama

Compliments of
THOMAS APOTHECARY

Scottsboro Alabama

Compliments of

MR. AND MRS. BILL SHELTON

CHAMBLEE'S FURNITURE &
APPLIANCE

"If we don't have it
you don't need it."

Rainsville Highway 35 Alabama

The Annual Staff would
like to thank the DAILY
SENTINEL and the ADVERTISER
for photographs used.

WAREHOUSE GROCERIES

When you compare —
we gain a customer.

Compliments of
HODGES H&H PHARMACY

Scottsboro,

Alabama

Compliments of
DAVIS DRY CLEANERS

<p style="text-align: center;">Best of Luck</p> <p style="text-align: center;">EMPIRE GAS INC. of HENAGAR</p> <p>Ph. 657-3271 Henagar, Ala.</p>	<p style="text-align: center;">Congratulations to the Seniors</p> <p style="text-align: center;">SECTION GIN & GRAIN CO.</p> <p>Section Alabama</p>
<p style="text-align: center;">Compliments of</p> <p style="text-align: center;">B & G GAS COMPANY</p> <p>Scottsboro, Alabama</p>	<p style="text-align: center;">A Compliment of</p> <p style="text-align: center;">STONE'S DEPT. STORE</p> <p style="text-align: center;">Ready-To-Wear and Fabrics</p> <p>Henagar Alabama</p>
<p style="text-align: center;">Congratulations Seniors From:</p> <p style="text-align: center;">WILLARD L. BIDDLE CITGO</p> <p style="text-align: center;">Road Service, Washing Greasing, Lubrication</p> <p>Phone 657-4233 Henagar, Ala.</p>	<p style="text-align: center;">Congratulations From</p> <p style="text-align: center;">G. C. STORY & SON POTATO CO.</p> <p>Henagar Alabama</p>
<p style="text-align: center;">Compliments of</p> <p style="text-align: center;">TOWN AND COUNTRY</p> <p style="text-align: center;">Magnevox Color TV and Stereo</p> <p>Scottsboro Alabama</p>	<p style="text-align: center;">YOUR KEY TO VALUE</p> <p style="text-align: center;">FRED'S</p> <p style="text-align: center;">"Clothing For Entire Family"</p> <p>Scottsboro Alabama</p>
<p style="text-align: center;">Compliments of</p> <p style="text-align: center;">RAINSVILLE FABRIC SHOP and PISGAH FABRIC SHOP</p>	<p style="text-align: center;">Good Luck Compliments of</p> <p style="text-align: center;">K. & M. PAINT & GLASS CO., INC.</p> <p>114 West Willow Ph. 574-4901 Scottsboro, Alabama</p>
<p style="text-align: center;">DEAN'S DRIVE IN</p> <p style="text-align: center;">Four Way Stop</p> <p>Henagar Alabama</p>	<p style="text-align: center;">Compliments of</p> <p style="text-align: center;">W. J. WORD LUMBER CO.</p> <p>Scottsboro Ft. Payne Rainsville</p>