

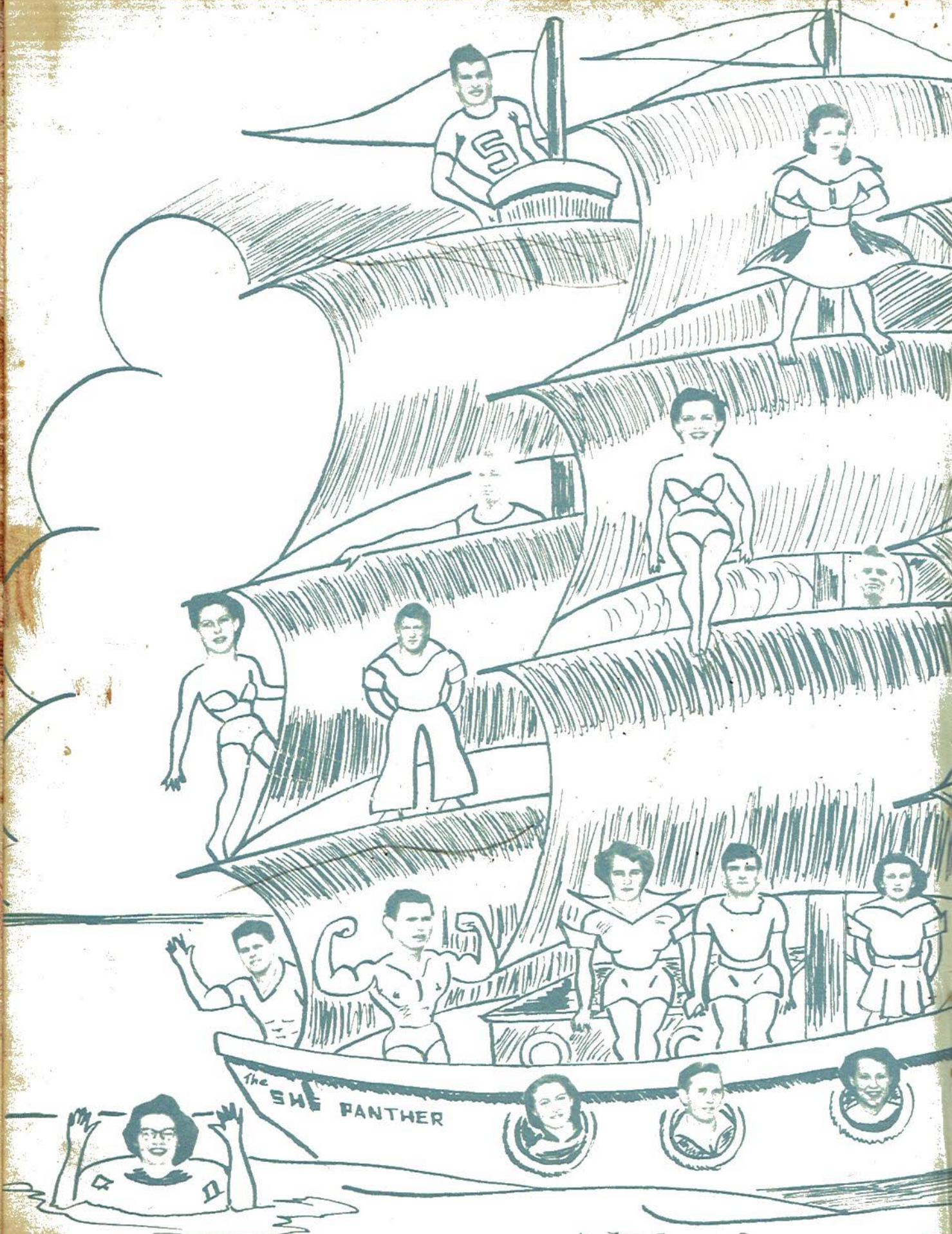

Panther Tales of 1951



The SHE PANTHER



Presenting

Panther Tales of 1951

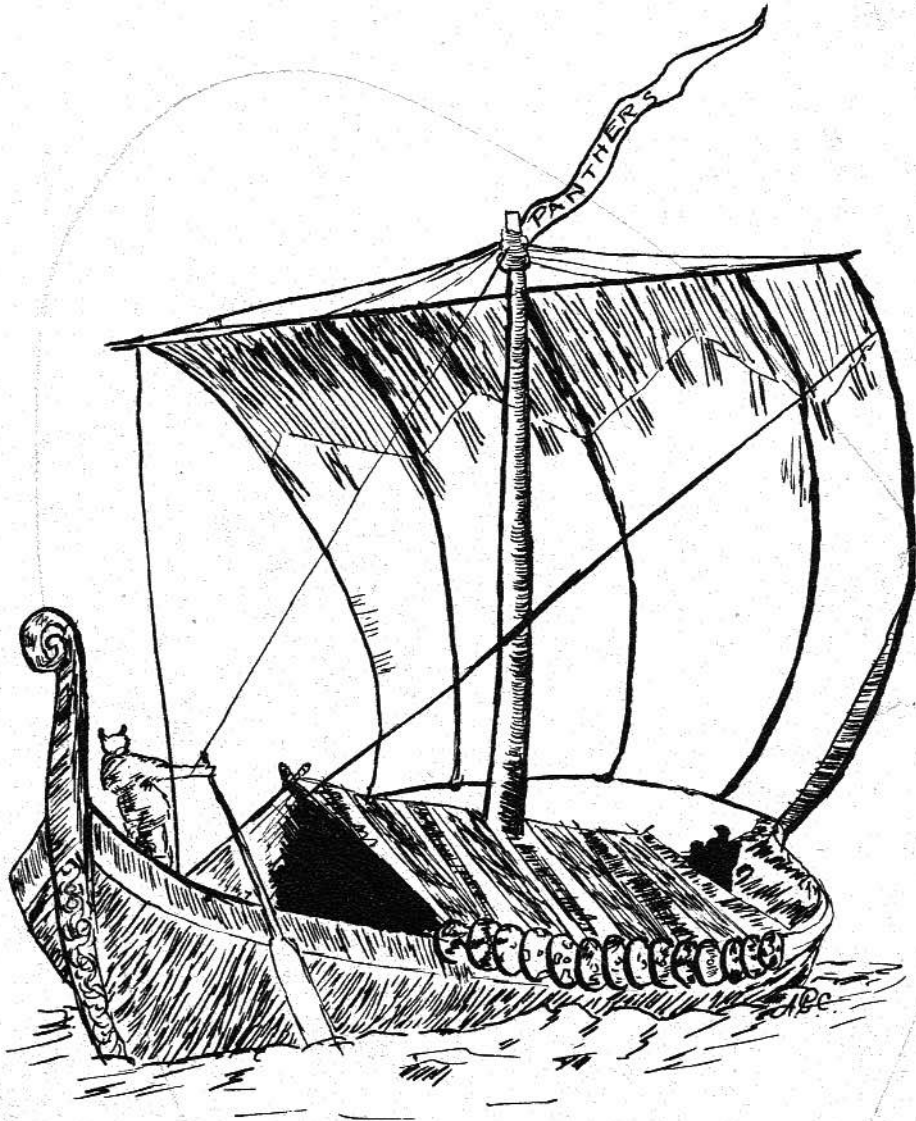

Published by the Senior Class
STEVENSON HIGH SCHOOL
Stevenson, Alabama

JIMMY RAY ALLISON
Editor-in-Chief

MACK GAMBEL
Business Manager

TO OUR PILOT



To Mrs. Muse

Who has inspired us to focus our telescopes upon distant horizons,

Whose guidance has cleared the way for many storm-bound sailors,

Whose dependability has helped our ships of learning hold a steady course,

Whose willingness to give aid has rescued those whose schooners struggled on a storm-tossed sea,

Whose diligence, capabilities, and talents have helped bring this yearbook out of the hurricane into a safe harbor,

We dedicate this, our 1951 issue of PANTHER TALES.



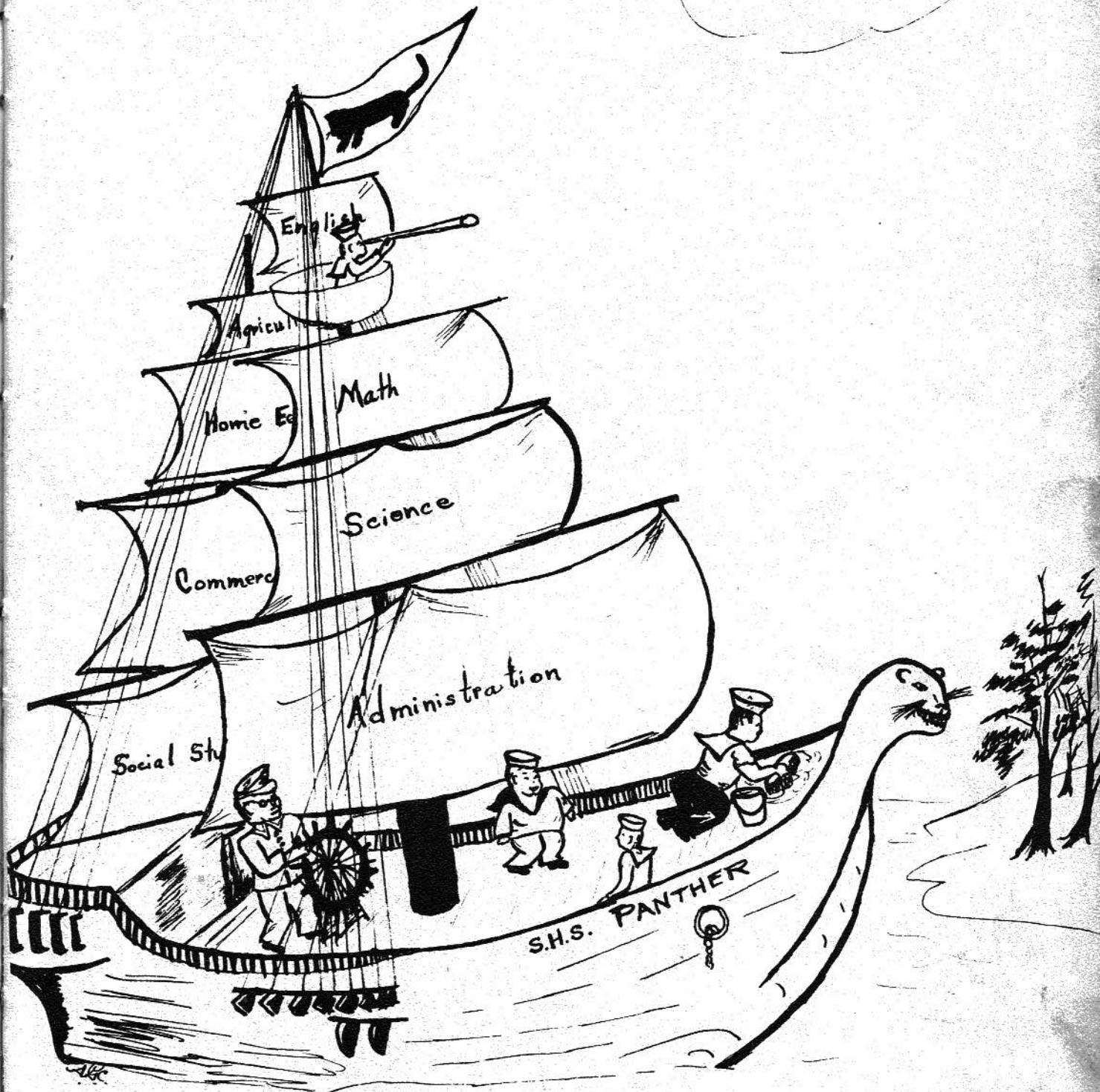

The Skipper and His Crew

FACULTY



HAROLD PHILLIPS
Principal

MATTIE C. PITTMAN
Science and Mathematics
Senior Class Sponsor



LOYCE C. HOLDER
English and Spanish

ANNE G. COFFEY
Social Studies

ELEANOR F. MUSE
Commercial Education



WEYMON R. SMALLWOOD
Physical Education and
Social Studies

DESSE MAE SMITH
Physical Education and
Science

JOHN J. McCRAW
English and Social Studies



CHARLES E. BRAMLETT
Social Studies
and Mathematics

EMILY L. SMITH
Home Economics

CLAUDE D. RICHARDSON
Agriculture

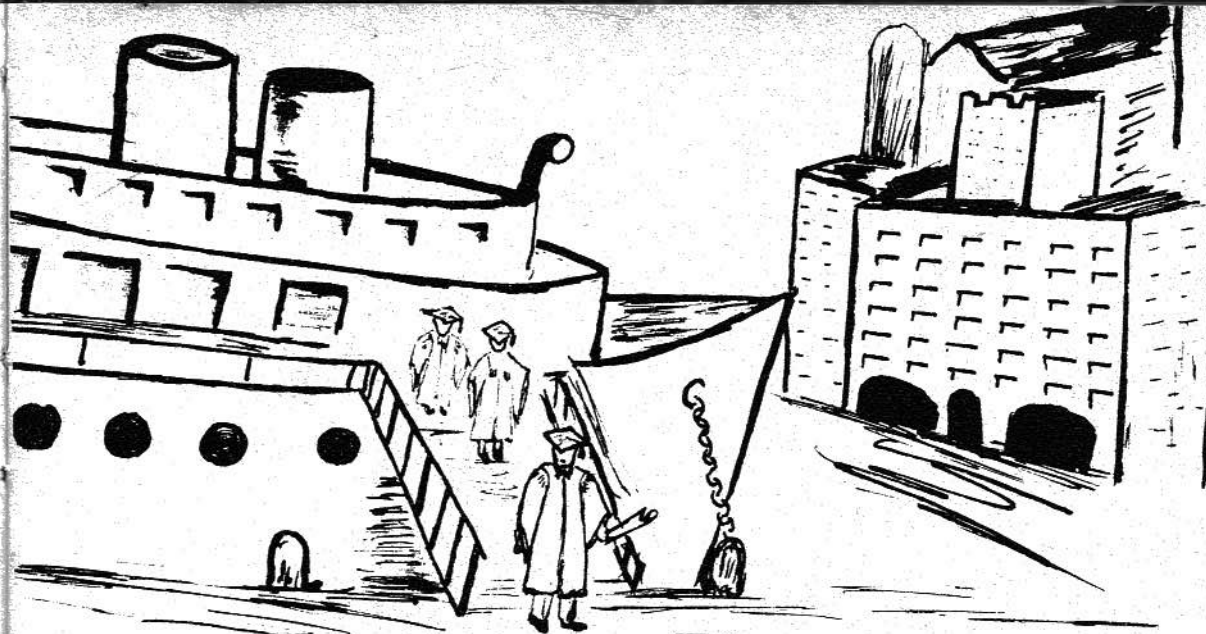

SENIORS SAFE IN PORT

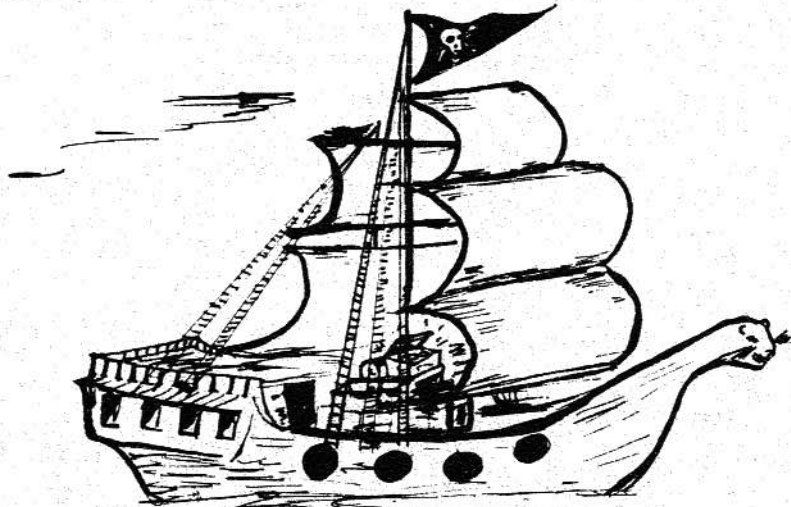

JUNIORS THE OUTLAWS



SOPHOMORES
Drifting Along



FRESHMEN
An Humble Beginning

C
L
A
S
S
E
S

SENIORS



CAROLYN ALLISON

"Angel"

F. H. A. '47-'51; Parliamentarian '49-'51; Junior Play Advertising Manager '50; Annual Staff '51; F. F. A. Queen '51; Good Citizenship Girl '51; Senior Who's Who '51; S. O. S. Club; Class Officer '49.

JIMMY RAY ALLISON

"Uncle Bud"

Vice-President, Senior Class '51; Football '49-'50; Editor-in-Chief, PANTHER TALES of 1951; STEVENSONIAN Staff '51; Annual Staff '50; S. O. S. '48; Senior Who's Who.



MARGARET RUTH ADAMS

"Peg"

4-H Club '47-'48; F. H. A. '48-'49; Annual Staff '51; Senior Who's Who '51; Class Officer '48; S. O. S. '48; Senior Play.

BETTY JO BEAN

"Jody"

STEVENSONIAN Staff '51; F. H. A. '47-'51; F. H. A. Officer '48-'49; Treasurer, Senior Class '51; Annual Staff '51; Senior Who's Who '51; Miss S. H. S. Candidate '51.



JIMMY FRANK BELL

"Coon"

Annual Staff '51; F. F. A. '47-'50; Senior Who's Who.

PATRICIA BOWLES

"Patti"

Annual Staff '51; STEVENSONIAN Staff '51; Cheerleader '48-'49-'50; S. O. S. Club '48; 4-H Club '45-'47; Senior Who's Who '51; Annual Staff '51; Junior Play '50; Senior Play.

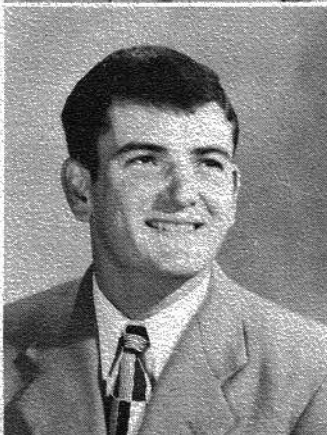

JAMES DONALD BRADFORD

"Tom"

Co-Captain, Football Team '49; Football '49-'50; F. F. A. '48-'50; Senior Who's Who; Annual Staff '51; Junior Play '50.

EDWARD BROWN

"Consey"

Senior Who's Who; Junior Play '50; F. F. A. '50-'51; Annual Staff '51; S. O. S. Club '49; 4-H Club '46-'47.

SENIORS

KATHERINE JANE CAPERTON
"Widder"

4-H Club '45-'48; President, F. H. A. '49-'51; Football Queen '49; Junior Play '50; Class Favorite '50; School Favorite '50; Annual Staff '51; Editor-in-Chief, STEVENSONIAN '51; Class Reporter '51; S. O. S. '51; Senior Who's Who; Senior Play.

MACK GAMBEL
"Spud"

4-H Club '45-'46; F. H. A. '47-'51; F. F. A. Officer '50; Junior Play '50; Senior Who's Who '51; State Farmers Degree '50; Annual Staff '51; STEVENSONIAN Staff '51; Senior Play.

R. V. GARNER
"Pete"

4-H Club '45-'46; F. F. A. '47-'50; State Farmers Degree '50; Senior Who's Who '51.

VERNON GRIDER
"Spider"

Class President '46-'47-'49-'50-'51; Football '48-'50; Junior Play '50; Senior Who's Who '51; S. O. S. '48; F. F. A. '50; 4-H Club '47-'48; STEVENSONIAN Staff '51; Annual Staff '51; F. F. A. Oratorical Contest '50.

MAXINE HASWELL
"Mac"

Football Queen '48; STEVENSONIAN Staff '51; Annual Staff '51; S. O. S. Club '48; 4-H Club '48-'50; Junior Play '50; Senior Who's Who.

CHARLES MATTHEWS
"Charlie"

Senior Who's Who; 4-H Club '44-'47; F. F. A. '47-'50; S. O. S. Club '48.

SHIRLEY MATTOX
"Sam"

Cheerleader '46-'50; 4-H Club '46-'48; Junior Play '50; Annual Staff '51; Senior Who's Who '51; STEVENSONIAN Staff '51; S. O. S. Club '48-'49; Class Favorite '51; Senior Play.

DEWEY McALLISTER
"Dude"

4-H Club '45-'47; S. O. S. Club '49; F. F. A. '50-'51; F. F. A. Reporter '50-'51; Senior Who's Who '51; STEVENSONIAN Staff '51; Junior Play '50; Annual Staff '51; Senior Play.

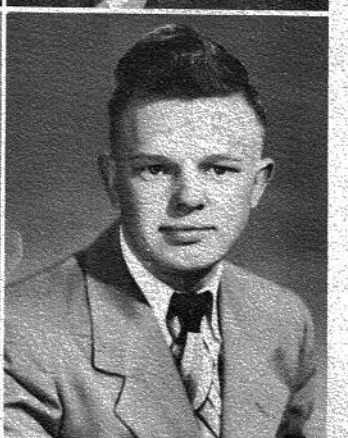
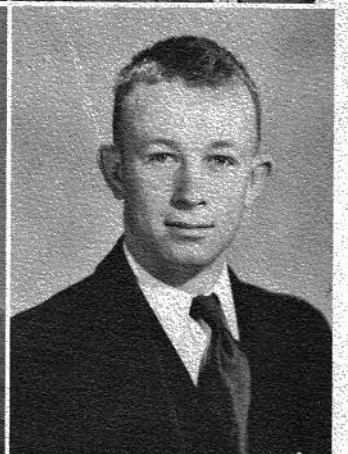
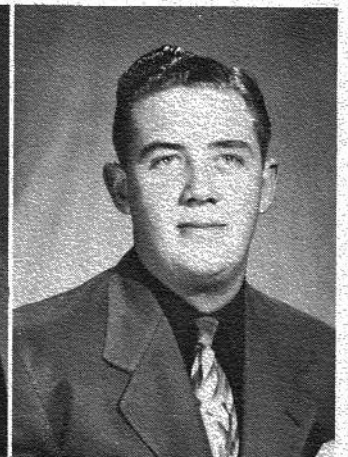

SENIORS

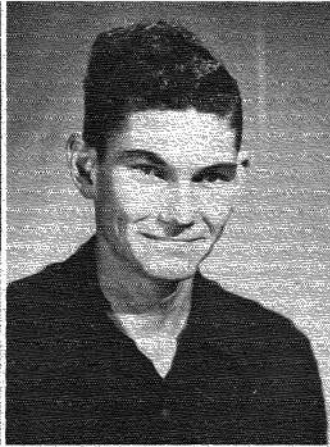

LEROY McCRARY
"Cub"

Football '47-'48; F. F. A. '47-'49; Junior Play '48; Senior Play '49; Senior Who's Who '51.

MARVIN MEEKER
"Western Auto Kid"

F. F. A. '48-'51; F. F. A. Officer; Senior Who's Who '51; 4-H Club '45-'46; Annual Staff '51.

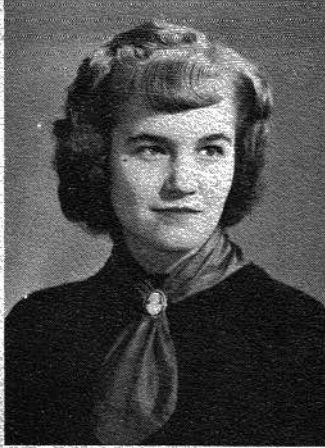

UNA KATE PETERS
"Uney"

4-H Club '45-'47; F. H. A. '48-'51; Annual Staff '51; STEVENSONIAN Staff '51; Officer in F. H. A. '48-'49; Senior Who's Who '51; Advertising Manager, Junior Play '50; Senior Play.

NORMA JEAN PITTMAN
"N-J"

4-H Club '45-'46; Annual Staff '51; Band '51; STEVENSONIAN Staff '51; Cheerleader '50; Senior Who's Who '51; Senior Play.



NANCY LOUISE PRECISE
"Cimmeron"

4-H Club '45-'47; F. H. A. '47-'50; Annual Staff '51; Class Favorite '49; Senior Who's Who '51; STEVENSONIAN Staff '51.

ERLINE PRITCHETT
"Shortie"

4-H Club '45-'47; F. H. A. '48-'51; Annual Staff '51; S. O. S. Club '48; Senior Who's Who '51.

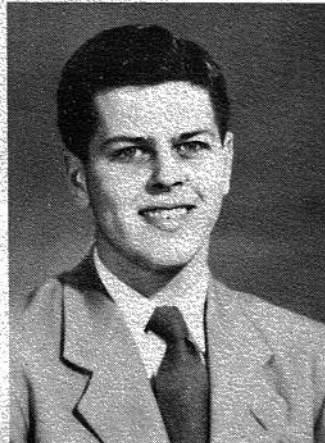

JOHNNY RUDDER
"Hamburger"

Annual Staff '51; STEVENSONIAN Staff '51; Football '47-'50; Junior Play '50; Basketball '51; Candidate for Mr. S. H. S. '49; "S" Club; Senior Play.

LULA FRANCES SMITH
"Littlebit"

4-H Club '45-'49; Annual Staff '51; F. F. A. '48-'51; STEVENSONIAN Staff '51; Football Queen Candidate '50; F. F. A. Treasurer '51; S. O. S. Club '48; Senior Who's Who.

SENIORS

FRIEDA ELIZABETH STEELE

"Cutie"

4-H Club '45-'47; F. H. A. '48-'51; S. O. S. Club '48; Annual Staff '51; Class Treasurer '48; Senior Who's Who.

ELIZABETH ANN STEPHENS

"Betty"

F. H. A. '48-'51; F. F. A. Queen '50; Annual Staff '51; Senior Who's Who; Football Queen Attendant '50.



FRANCES CAROLYN THOMAS

"Billie"

Annual Staff '51; Cheerleader '48-'49-'50; STEVENSONIAN Staff '51; S. O. S. Club '48; Junior Play '50; Senior Who's Who '51; Miss S. H. S. Candidate '49; Senior Play.

MAUDIE THORNTON

Annual Staff; STEVENSONIAN Staff '51; Senior Who's Who; Senior Play.



BILLY VINSON

"Purty Boy"

Football '50; 4-H Club '45-46; F. F. A. '47-'51; F. F. A. Secretary '51; Annual Staff '51; Senior Who's Who '51; Senior Class Officer; Senior Play.

BETTY ANN WILLIAMS

4-H Club Reporter '48-'49; 4-H Club President '50; 4-H Club Vice-President '51; Annual Staff '51; Senior Who's Who.



A NOTE OF APPRECIATION

To Mr. Phillips, our principal and Mrs. Pittman, our sponsor, we wish to express our heartiest thanks for their cooperation and counsel. We are especially grateful to Mr. McCraw and Mrs. Coffey for their splendid illustrations.

SENIOR



BEST ALL AROUND
Norma Jean Pittman
Jimmy Ray Allison

MOST TALKATIVE
Maudie Thornton
Dewey McAllister



BEST PERSONALITY
Betty Jo Bean
Vernon Grider

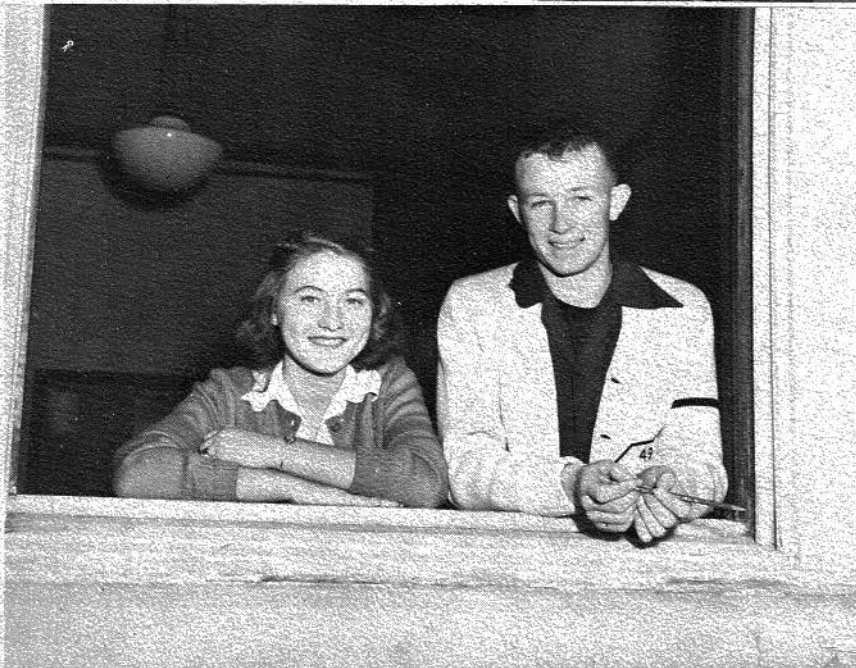

WHO'S WHO

WITTIEST
Maudie Thornton
Leroy McCrary

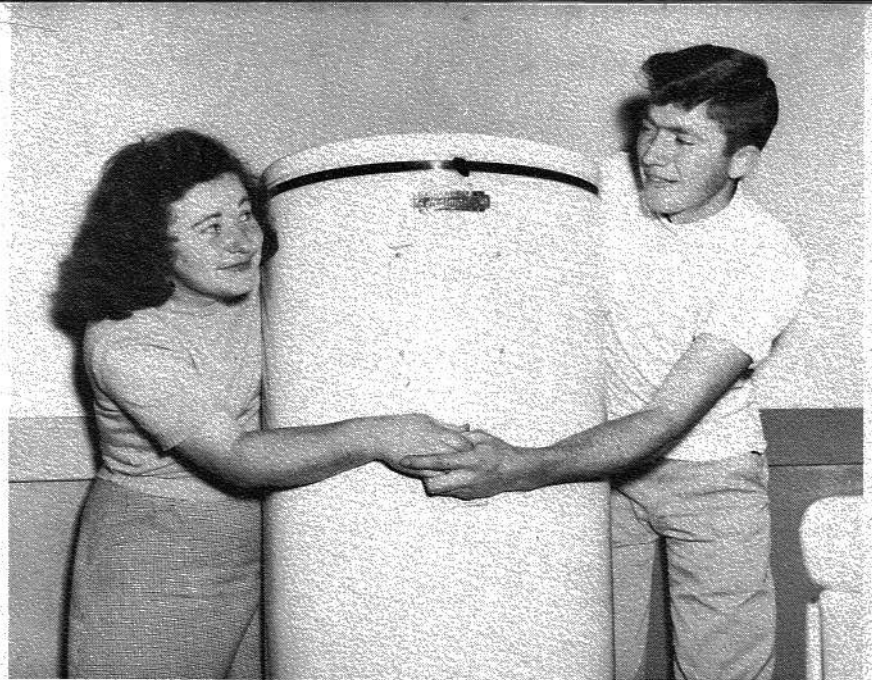

MOST SERVICE TO
THE SCHOOL
Billie Thomas
Charles Matthews

MOST ATHLETIC
Jane Caperton
Billy Vinson

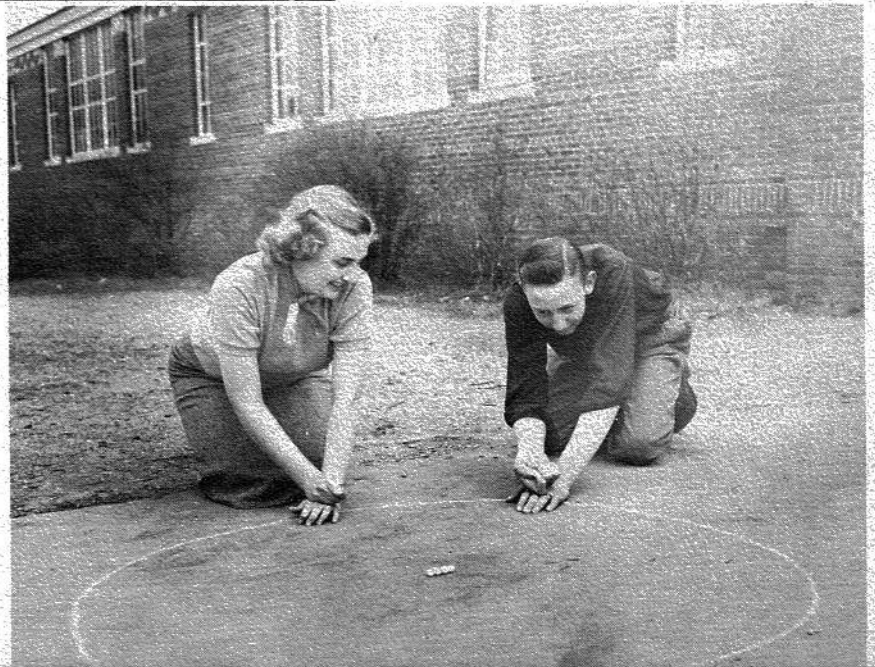



MOST INTELLIGENT
Lula Frances Smith
Mack Gambel

BEST DRESSED
Shirley Ann Mattox
Edward Brown



CUTEST
Patti Bowles
Tom Bradford

BEST DANCERS
Kate Peters
Dewey McAllister



MOST POPULAR
Maxine Haswell
Jimmy Ray Allison



BEST LOOKING
Nancy Precise
Tom Bradford



MOST LIKELY TO SUCCEED
Margaret Adams
Vernon Grider

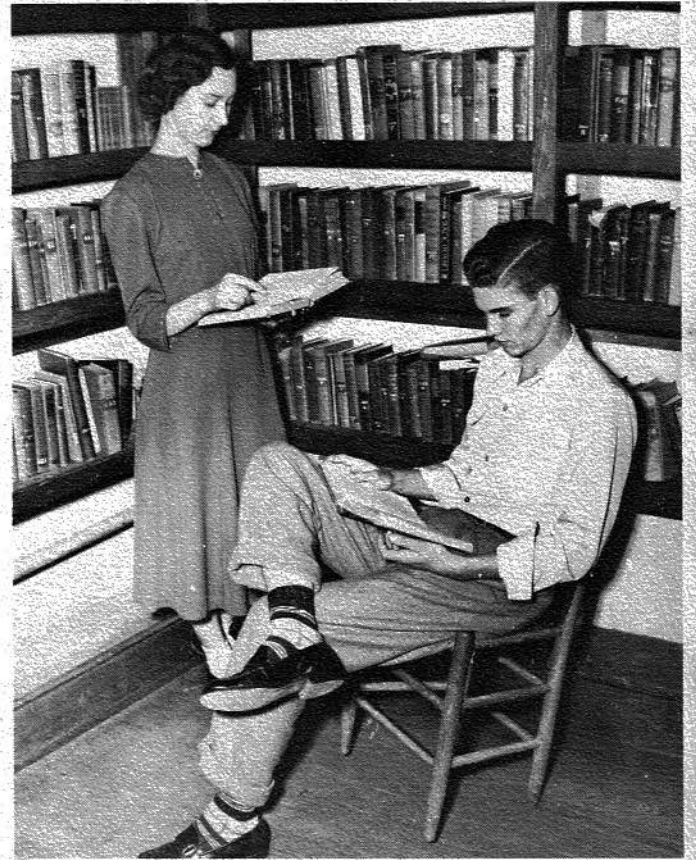

MOST STUDIOUS
Frieda Steele
Marvin Meeker

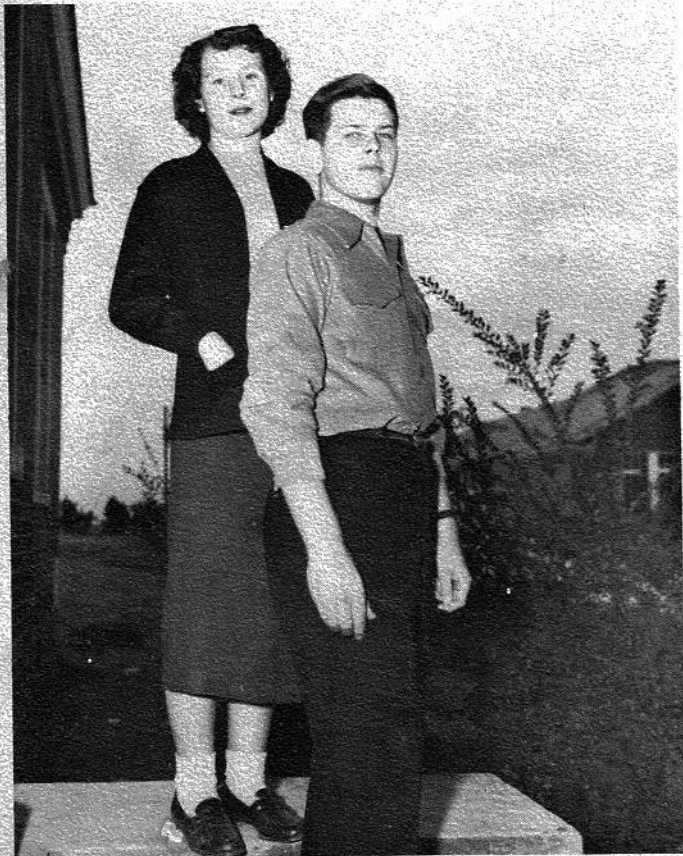

MOST CONCEITED
Erline Pritchett
Johnny Rudder

MOST DIGNIFIED
Betty Ann Stephens
Johnny Rudder



MOST TALENTED
Carolyn Allison
Jimmy Frank Bell



MOST COURTEOUS
Betty Ann Williams
R. V. Garner

JUNIORS

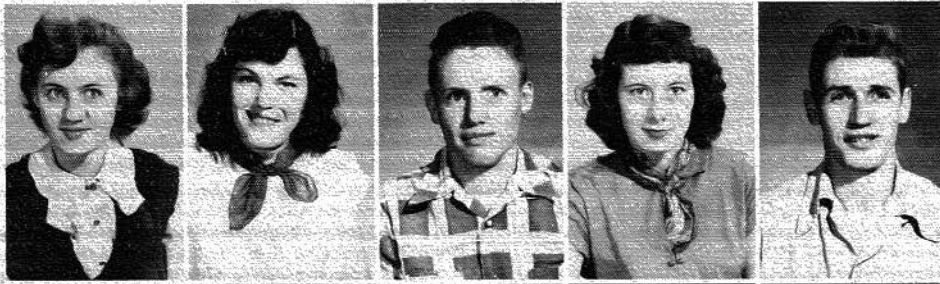

Nina Berryhill
 Ruby Jean Blizard
 Kenneth Brooks
 Jean Burton
 Carthell Guess



Ethel Guess
 Thomas Guess
 Stanley Holder
 Juanita Houser
 Faye Loyd

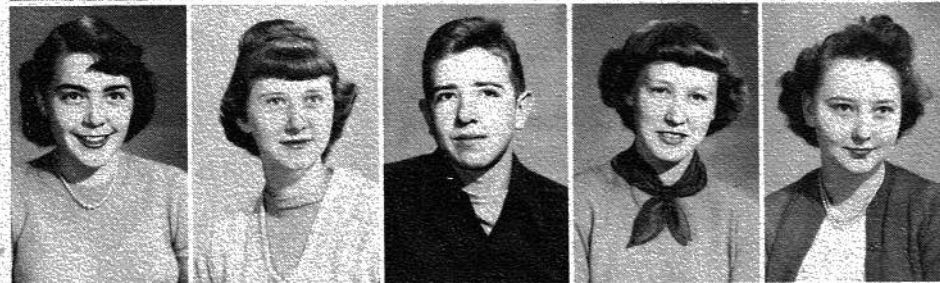

Una Rae McCrary
 Frances McMahan
 Jimmy Morris
 Edna Peters
 Lorraine Reynolds



Elbert Roberts
 Margaret Roberts
 Betty Jo Rogers
 Hugh Rudder
 James Ed Rudder



Kathleen Sizemore
 David Smith
 Mary Evelyne Steele
 Mary Lou Summers
 Franklin Smith
 Not Pictured:
 Sanford Lancaster

CLASS OFFICERS

STANLEY HOLDER.....	President
JUANITA HOUSER.....	Vice-President
DAVID SMITH.....	Secretary-Treasurer
MARY E. STEELE.....	Reporter

SOPHOMORES

Dean Arnold
Doyle Adams
Lurah Anne Blount
Josephine Burton
Jimmy Carroll



Jean Caperton
Franklin Coffman
Dorotha Cloud
Martha Gamble
Beatrice Goff



Lila Mae Houser
Una Jones
Geraldine Jones
Bette Lillard
Bill Jack Loyd



Orpha Loyd
Boyd McCrary
Don McCrary
Stella McCoy
Sue Meeker

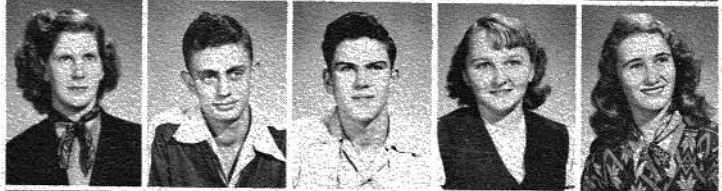

Bethel Morris
Laurene McCrary
Roy Pace
Jack Parks
Madge Payne

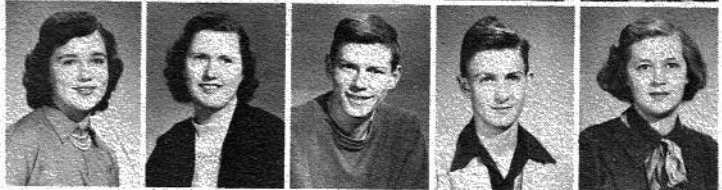

Louis Pruitt
Joyce Russell
Donald Stephens
James Stewart
Mary Shrader

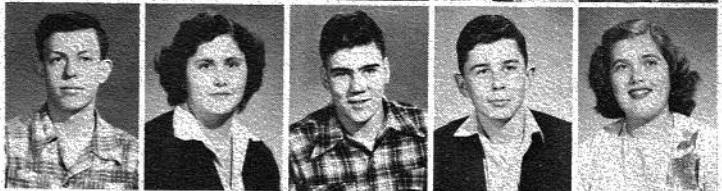

Kenan Timberlake
Imogene Venable
Ora Belle Vinson
Eugene Wooden
Mary Anne Williamson



J. W. Wilkerson



Not Pictured:
Marie Goforth

CLASS OFFICERS

DON McCRARY.....	President
JACK PARKS.....	Vice-President
JAMES STEWART.....	Secretary
FRANKLIN COFFMAN.....	Treasurer
J. W. WILKERSON.....	Reporter

FRESHMEN



Lonnie D. Adams
Garnet Allen
Anne Allison
Mack Allison
Billie Berry
Lester Brooks

Murray Brown
Barbara Buntin
David Carroll
Jimmy Cates
Inez Clark
Nancy Gamble

Mary Nell Gonce
Barbara Grider
Jimmy Grider
Eleanor Henninger
Robert Hicks
Johnny Lindsay

Clyde Little
Joyce Lovelady
Evelyn Marlow
Jewel McCrary
Betty McCallie
Jack Nevils

Billy Jack Owens
Lula Owens
Allie Mae Peters
Earl Phillips
Kathryn Phillips
Betty Phillips

John Pittman
Gwen Pruitt
Eugene Reese
Joel Rogers
Betty Jane Rudder
Sara E. Rudder

Earl Singleton
Earlene Singleton
Charles Smith
Johnnie Smith
Opal Smith
Mildred Stallings

Harold Stewart
Martha Tidwell
Charlie Timberlake
Callie Pearl Walker
Clyde Ward
Edna Warren

Rosa Wooden
Peggy Wynn

Not Pictured:
Ruth Blizard
Juanita Guinn

EIGHTH GRADE

Elmer Adams
 Jo Ann Allison
 Sam Allison
 Bill Ed Arnold
 Sara Ann Arnold
 Mary R. Atchley
 Brooks Bell
 Nina G. Bradford
 Nina J. Bradford
 Buddy Bowles
 Louise Brewton
 Magalene Brown
 Howard Burton
 Joyce Cargile/
 Barbara Carr
 Albert Chisenall
 Betty Davis
 Orville Davis
 Billy J. Garner
 Kenneth Garner
 Lela Gass/
 Sue Grider
 Dora H. Guess
 Wayne Hargraves
 Edna Harshaw
 Arthur Henninger
 Rebecca Holder
 Mattie R. Ivey
 Hazel Johnson
 Helen Jones
 John Kirk
 Arnold Little
 Patty Jo Lovelace
 Betty Loyd
 Betty Jo Matthews
 Bobbie J. Matthews/
 Gladys McAllister
 Jean McAllister
 Marvin McCrary
 Melvin McCrary
 Rayford McCrary
 Ray McCrary
 Jimmy Meeker/
 Gladys Pace
 Bertha Poe
 Roy Reese
 Doran Roberts
 Morris Russell
 Lois Sampley
 Calvin Sartin/
 Joyce Ann Shrader
 Betty Jo Smith
 Jackie Stricklen
 John C. Thomas
 Wallace Venable
 Ida Sue Williams
 Marie Williamson/
 Kelcy Willis
 Mary Tom Willis
 Gayle Wharton
 Bonnie Wright



Not Pictured:
 Jimmy Crawford
 Gertrude Goforth/
 J. B. Jones
 Charles Roberts/

SEVENTH GRADE



SECTION A



Bethel Abney
Emma Arnold
Shirley Atchley
Betty Barbee
Ray Cagle
Dan Curtis



Olan Davis
Sherrill Evans
Jeraline Gamble
Crisler Gonc
Betty Holder
Gladys Ivey



Ruby Ivey
Jo Ann Johnson
Monteen Long
Mary Lou Lovelady
Carolyn Matthews
Charlotte Matthews



Charlsie Matthews
Patricia Matthews
Dora Meeker
Dorothy Meeker
Juanita Meeker
John McCoy



Carl McKinney
Pauline Pearson
Bobbie Peters
Robert Phillips
Doris Jean Powell
Imogene Powell



Marie Purdy
Don Rudder
Patsy Rudder
Ruby Russell
Ruth Russell
Cecil Sartin



Edith Shrader
Bill Ed Smith
Jimmy Stallings
Doyle Stewart
Homer Stewart
Dan Summers



Bill Thomas
Franklin Thomas
Sylvia Thomas
David Wharton
J. B. Wilkerson
Robert Wright

Not Pictured:
Betty Dixon
John Kirk
Essie Long
Paul Pearson

SEVENTH GRADE



SECTION B

Dorothy Allen
Clyde Allen
Bobby Allison
Kenneth Arnold
George Atchley
Wallace Ballard

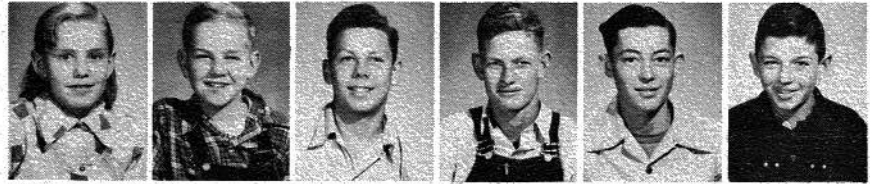

Carl Ray Blevins
Deanna Brown
Billie Jo Carroll
Glenn Carroll
Sue Cox
Joan Crawford



Geraldine Davis
Lula Dobbins
Charles Garner
Billy Grider
R. L. Guess
James Hall



Charles Hartselle
Melba Jean Haswell
Estell Houser
Glenn Houser
Johnny Lovelady
Shelvie Matthews



Nannie McAllister
Dalphine McCrary
Tommy McCrary
Gordon Miller
Bobbie Morris
Betty Nevils

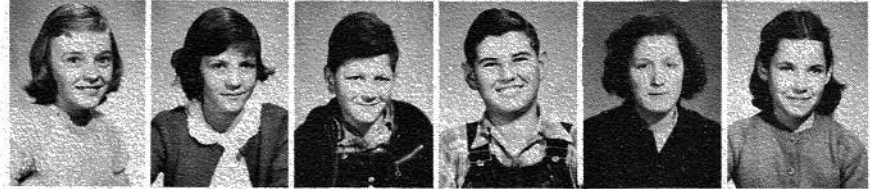

Mary Elizabeth Owens
Ruth Owens
Eloise Peters
John Ben Phillips
David M. Poe
Jack Potterfield



Merrion Reeves
Joe Roberts
Josephus Rogers
Helen Summers
Nellie Marie Talley
Joyce June Thomas



Shirley Sue Thomas
Opal Thomas
Flossie Vaughn
Polly Wilkinson
Emily Wooden



Not Pictured:

Edward Adams
Robert Brown
Richard Coffman
Floyd Gilliam
Sallie Mae Gilliam

Nancy McCrary
Opal Lee McCrary
Patsy Stricklen
Jean Wilson

Favorites



Senior Favorite
SHIRLEY MATTOX



Junior Favorite
UNA RAE McCRARY



Sophomore Favorite
UNA JONES



Freshman Favorite
PEGGY WYNN

OUR BOYS IN SERVICE

Again in the life of Stevenson High School history repeats itself. Many of our high school boys are now in the armed forces of our country. We regret that we have not been able to get snapshots of all the boys who left school to become a part of the greatest team in the world, The Armed Forces of the U.S.A.

Vernon Grider, Senior, left for the U.S.A.A.F., January 2, 1951, and is now stationed at Scott Field, Illinois.

Edward Brown, Senior, left for the U.S.A.A.F., January 2, and is now stationed at Lackland Field, Texas.

Sanford Lancaster, Junior, left for the U.S.A.A.F., January 2, and is now stationed in Colorado.

Tom Bradford, Senior, is now stationed at Wichita Falls, Texas in the U.S.A.A.F.

R. D. Brown, Sophomore, is in the U.S.A.A.F. at Wichita Falls, Texas.

Franklin Smith, Junior, is stationed at Wichita Falls, also.

There are others who have been deferred until May 4, 1951. They are: Jimmy Ray Allison and Leroy McCrary.



1. Edward Brown

2. Vernon Grider

3. Sanford Lancaster

4. Jack Wann and James Roberts
(Former students)

5. Edward Brown

6. Sanford Lancaster

AT THE LITTLE S

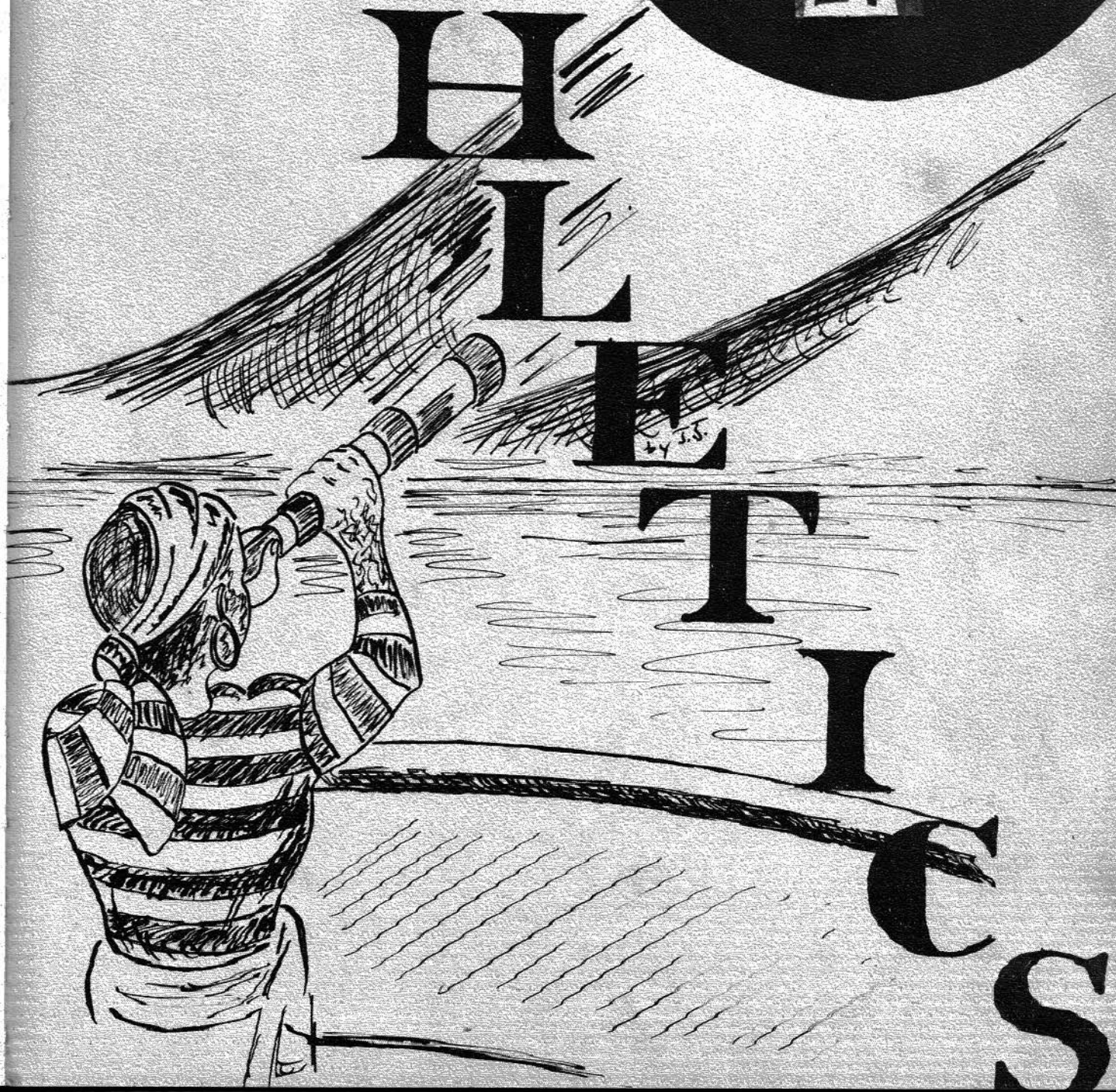

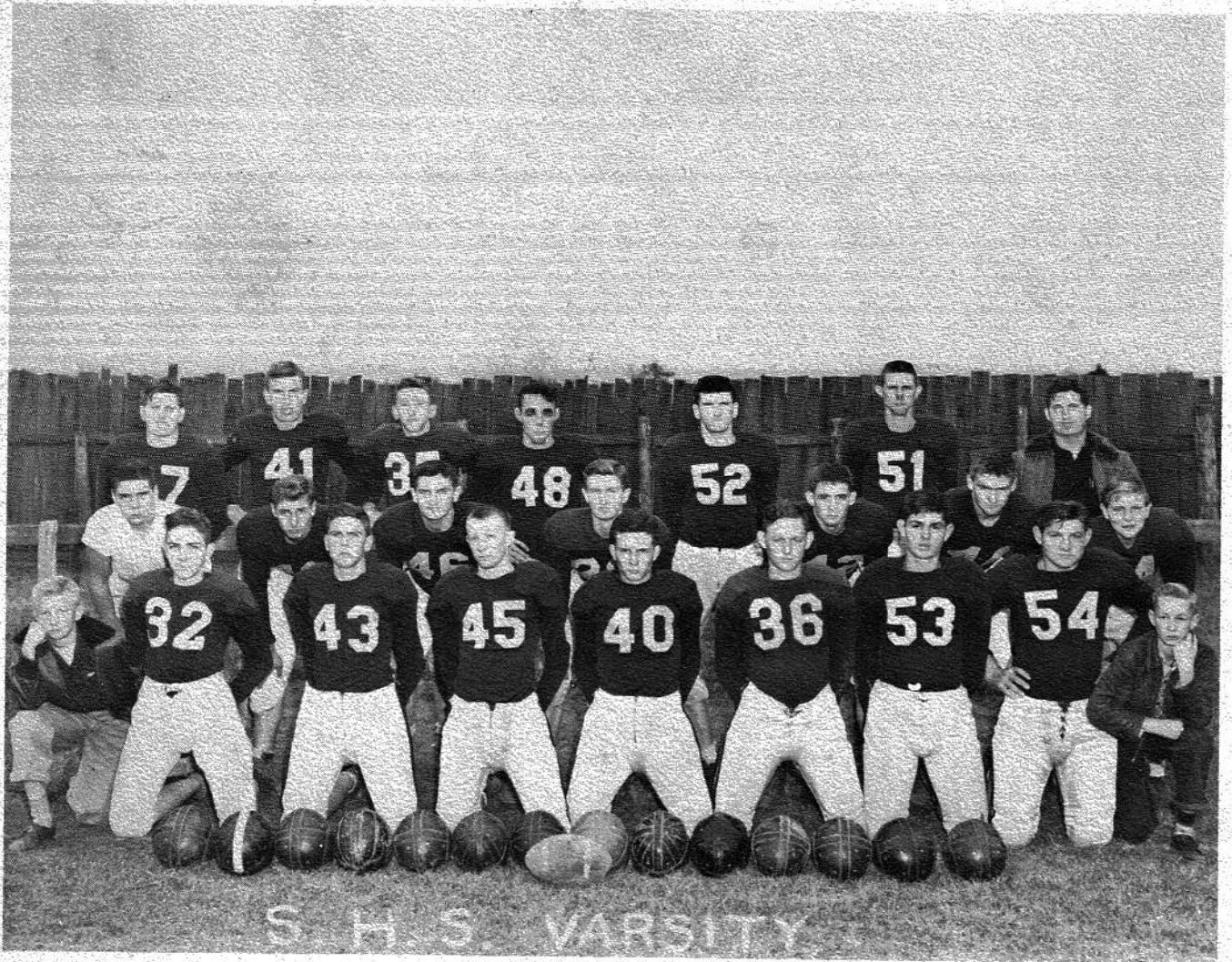

FIRST ROW: left to right: Charlie Timberlake, Kenan Timberlake, Don McCrary, Vernon Grider, Thomas Guess, R. D. Brown, Albert Chisenall, Franklin Coffman, J. W. Wilkerson
 SECOND ROW: Donald Stephens, Cathell Guess, David Smith, Jack Parks, Stanley Holder, John Pittman, Bill Jack Loyd.
 THIRD ROW: Johnny Rudder, Jimmie Ray Allison, Billy Vinscn, Buddy Rudder, Tom Bradford, Franklin Smith, Coach Smallwood.

SCORES

August	17	Stevenson	6	Cleveland	0
August	31	Stevenson	24	Hayden	0
September	9	Stevenson	21	Gurley	0
September	14	Stevenson	6	South Pitts.	20
September	28	Stevenson	52	Dunlap	0
October	6	Stevenson	20	Whitwell	18
October	13	Stevenson	25	Boaz	0
October	27	Stevenson	12	Fyffe	6
November	9	Stevenson	12	Jasper	6
November	23	Stevenson	13	Bridgeport	7



CHEERLEADERS

Madge Payne, '49-'50
 Shirley Mattox, '47-'50
 Norma Pittman, '50
 Billie Thomas, '48-'50
 Patti Bowles, '48-'50



OO-LA-LA!
 "Play ball girls"

PANTHER'S GREAT LOSS
 Our Seniors

Left to Right: Vernon Gri-
 der, Tom Bradford, Jimmy R.
 Allison, Johnny Rudder, Billy
 Yinson.

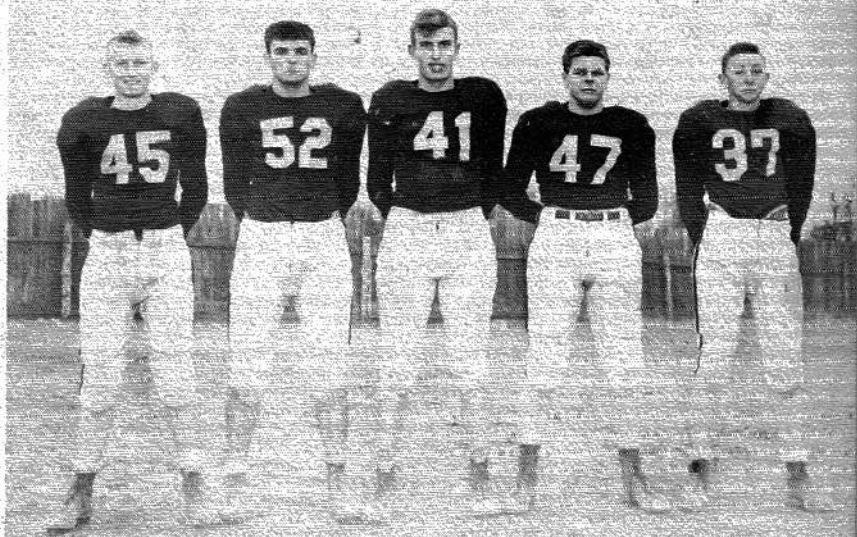

STANLEY HOLDER
 Co-Captain, 1950
 150 lbs.; Junior; Left Halfback;
 Letterman, 2 years.

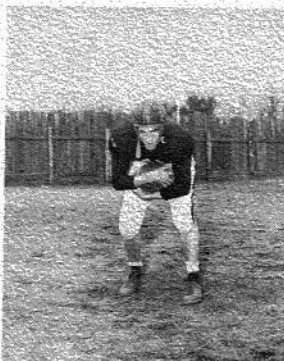

Not Pictured
SANFORD LANCASTER
 Co-Captain, 1950
 145 lbs.; Junior; Guard;
 Letterman, 3 years.

FRANKLIN SMITH
 160 lbs.; Junior; End;
 Letterman, 3 years.

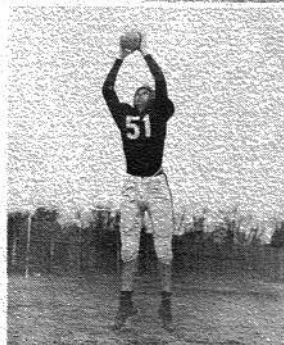

VERNON GRIDER
 140 lbs.; Senior; End;
 Letterman, 2 years.

ALBERT CHISENALL
 145 lbs.; Eight Grade; End;
 Letterman, 2 years.



JIMMY RAY ALLISON
 180 lbs.; Senior; Tackle;
 Letterman, 2 years.

JOHNNY RUDDER
 180 lbs.; Senior; Tackle;
 Letterman, 3 years.

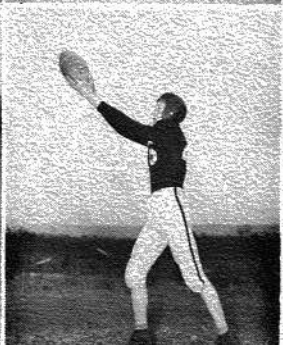
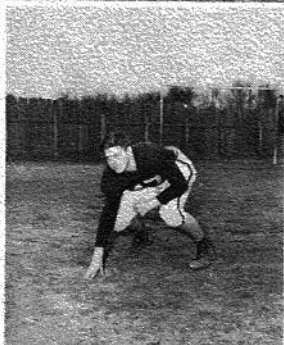

BILLY VINSON
 145 lbs.; Senior; End;
 Letterman, 1 year.

FRANKLIN COFFMAN
 196 lbs.; Sophomore; Tackle;
 Letterman, 1 year.

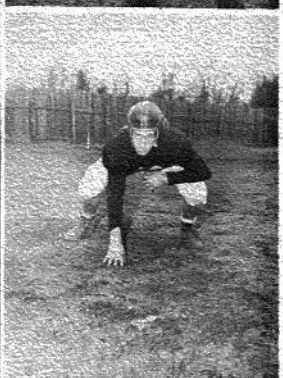

CARTHELL GUESS
 145 lbs.; Junior; Guard;
 Letterman, 2 years.

DAVID SMITH
170 lbs.; Junior; Center;
Letterman, 3 years.

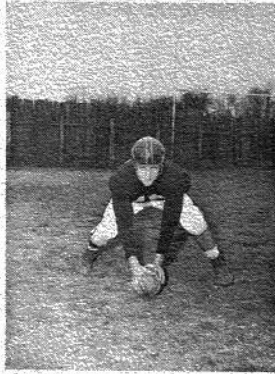

JOHN PITTMAN
155 lbs.; Freshman; Guard;
Letterman, 2 years.

KENAN TIMBERLAKE
130 lbs.; Soph.; Center;
Letterman, 1 year.



THOMAS GUESS
140 lbs.; Junior; Quarter-
back; Letterman, 3 years.

DON McCRARY
140 lbs.; Soph.; Right Half-
back; Letterman, 3 years.



TOM BRADFORD
180 lbs.; Senior; Fullback;
Letterman, 2 years.

BUDDY RUDDER
165 lbs.; Junior; Fullback;
Letterman, 2 years.

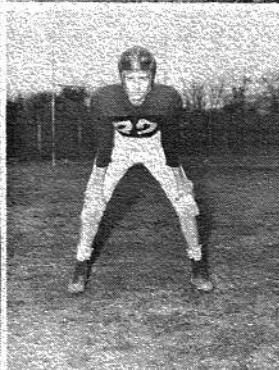

JACK PARKS
140 lbs.; Soph.; Left Half-
back; Letterman, 2 years.

R. D. BROWN
155 lbs.; Soph.; Tackle;
Letterman, 2 years.



BILL JACK LOYD
135 lbs.; Soph.; End;
Letterman, 1 year.

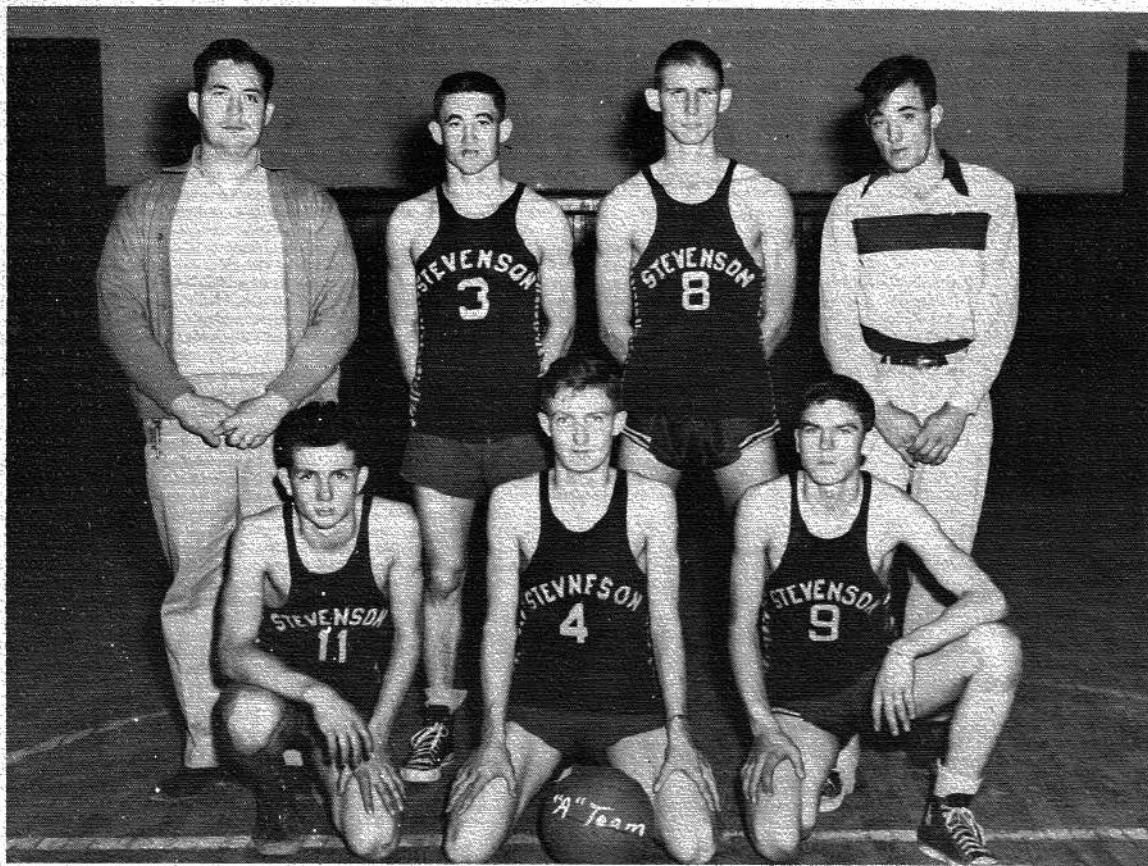



SHORE LEAVE



PANTHER TAILS-Editorial Staff

JIMMY RAY ALLISON	Editor-in-Chief
BILLIE THOMAS	Associate Editor
DAVID SMITH	Junior Associate Editor
NORMA JEAN PITTMAN, BETTY JO BEAN, CHARLES MATTHEWS	Senior Class Editors
MARGARET RUTH ADAMS, BETTY ANN WILLIAMS, LULA FRANCES SMITH	Junior Class Editors
CAROLYN ALLISON, FREIDA STEELE	
SHIRLEY MATTOX	Feature Editor
ERLINE PRITCHETT	Assistant Feature Editor
JOHNNY RUDDER	Athletic Editor
BILLY VINSON, LEROY McCRARY, R. V. GARNER	Assistant Athletic Editors
PATTI BOWLES	Photograph Editor
NORMA PITTMAN	Assistant Photograph Editor
BETTY ANN STEPHENS, MAXINE HASWELL, NANCY PRECISE	Typists
JIMMY FRANK BELL	Art Editor
FRANCES McMAHAN	Assistant Art Editor

BUSINESS STAFF

MACK GAMBEL	Business Manager
EDNA PETERS	Junior Assistant Business Manager
DEWEY McALLISTER	Advertising Manager
KATE PETERS	Assistant Advertising Manager
STANLEY HOLDER	Junior Assistant Advertising Manager
JANE CAPERTON	Circulation Manager
MARVIN MEEKER, MAUDIE THORTON	Assistant Circulation Managers
MR. PHILLIPS, MRS. PITTMAN, MRS. MUSE	Advisors



STEVENS

JANE CAPERTON
MARY EVELYNE STEELE, ED
BILLIE THOMAS, MARY SH
CAROLYN ALLISON, MA
MACK GAMBEL, NINA
TOM BRADFORD, VER
NORMA JEAN PITTM

JIMMY RAY ALLI
LULA F. SMITH,

SHIRLEY MA
MAXINE H.
NANCY P
MRS. HOI



..... Secretary-Treasurer
 Reporter
 Song Leaders

idge Payne, Jean
 Marie Williamson,
 Opal Thomas,
 Arnold, Deanna
 Matthews, Bar-
 OW: Margaret
 Nellie Loyd
 on, Virginia
 d, Dorothy
 Matthews,
 Sue Cox.

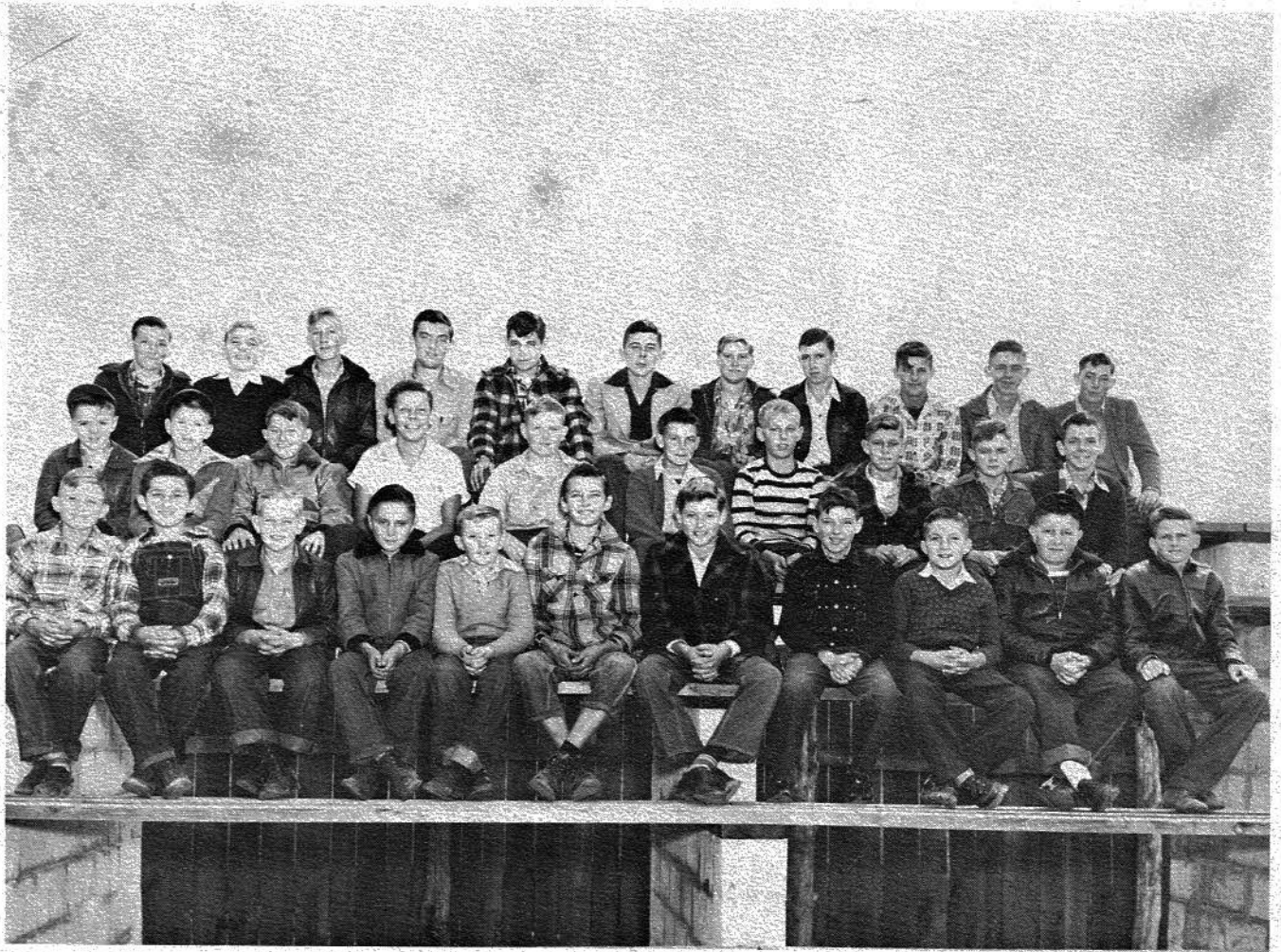

4 H CLUB

JIMMY STALLINGS President DORAN ROBERTS Vice-President
 JIMMY MEEKER Secretary

ROLL

FIRST ROW: left to right: Homer Stewart, Glenn Houser, Billy Clyde Allen, Roy Reese, Rayford McCrary, John Gamble, Kenneth Garner, Wallace Ballard, Wayne Hargraves, Joe Roberts, Sam Allison
 . . . SECOND ROW: Buddy Bowles, Jackie Stricklen, Jimmy Meeker, Bobby Allison, Johnnie McCoy, Morris Russell, Billy Grider, Robert Wright, Glenn Carroll, Elmer Adams . . . THIRD ROW: John Cecil Thomas, Marvin McCrary, Charlie Roberts, John Kirk, Bill Jack Garner, James Stewart, C. A. Lusk, Doran Roberts, Harold Brown, Orville Davis, George Atchley.

CLUB PLEDGE

I pledge my head to clearer thinking, my heart to greater loyalty, my hands to larger service, and my health to better living, for my club, my community, and my country.

MOTTO

"To Make the Best Better"



FUTURE HOMEMAKERS OF AMERICA

OFFICERS

JANE CAPERTON..... President
 BETTY ANN STEPHENS..... Vice-President
 MARY SHRADER..... Secretary
 LULA F. SMITH..... Treasurer

LURAH A. BLOUNT..... Reporter
 UNA McCRARY..... Song Leader
 CAROLYN ALLISON..... Parliamentarian
 EMILY SMITH..... Advisor

ROLL

FIRST ROW: left to right: Miss Emily Smith, Jane Caperton, Betty Ann Stephens, Carolyn Allison, Lula Frances Smith, Lila Mae Houser, Lurah Ann Blount . . . SECOND ROW: Erline Pritchett, Freida Steele, Betty Jo Bean, Beatrice Goff, Orpha Loyd, Mary Shrader, Kathryn Phillips, Nina Berryhill, Mary Evelyne Steele, Eleanor Henninger . . . THIRD ROW: Nancy Precise, Edna Peters, Allie Mae Peters, Peggy Wynn, Inez Clark, Betty McCallie, Dorotha Cloud, Ora Belle Vinson, Jean Caperton, Dean Arnold. MEMBERS NOT PICTURED . . . Ann Allison, Faye Loyd, Kate Peters, Rosa Pearl Wooden.

MOTTO

"TOWARD NEW HORIZONS"

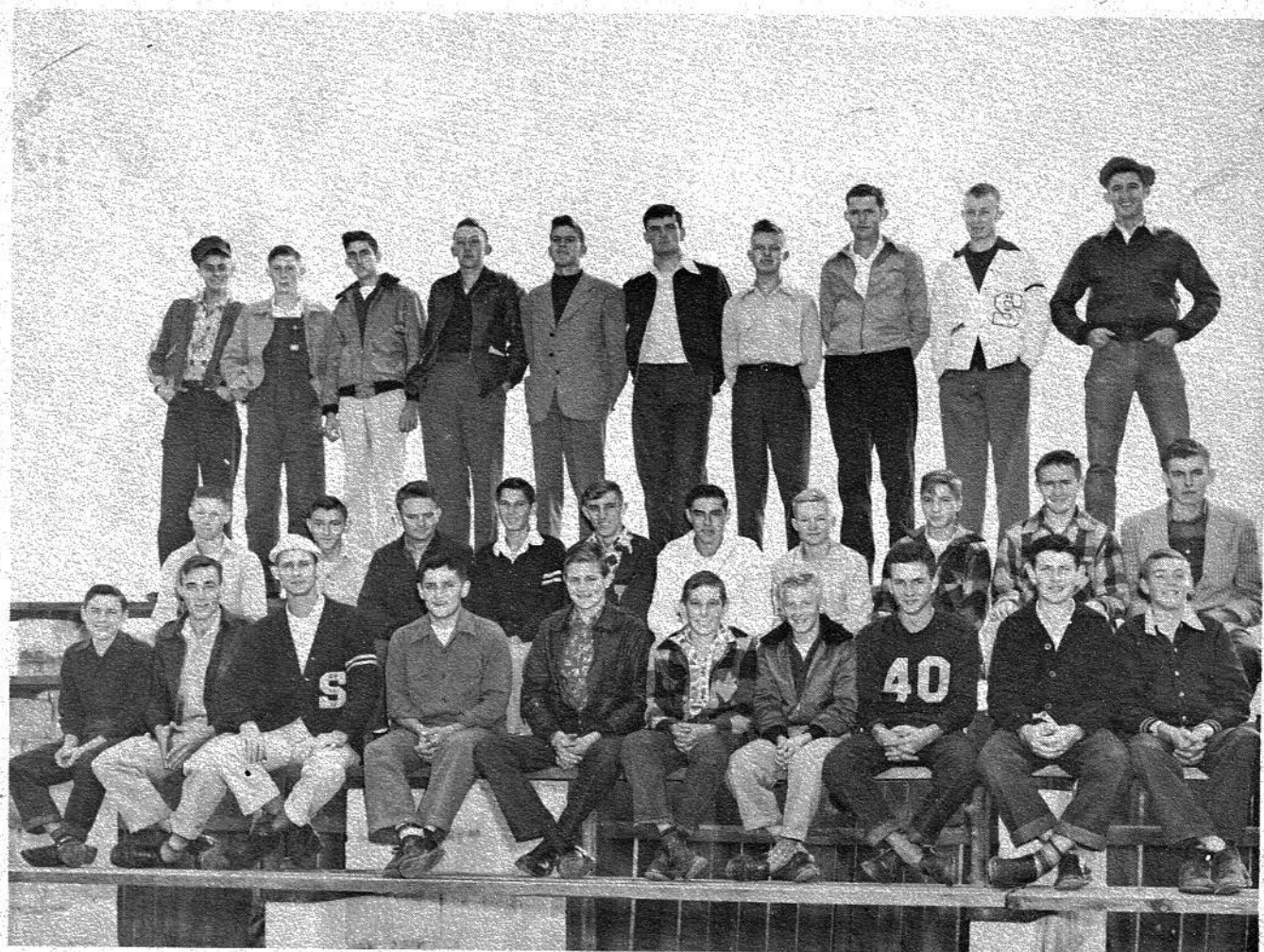

FUTURE FARMERS OF AMERICA

OFFICERS

DAVID SMITH.....President
 STANLEY HOLDER.....Vice-President
 BILLY VINSON.....Secretary

DON McCRARY.....Treasurer
 DEWEY McALLISTER.....Reporter
 MARVIN MEEKER.....Sentinel

ROLL

FIRST ROW: left to right: David Carroll, Hugh Rudder, Franklin Smith, David Smith, Bill Jack Loyd, Gene Reese, Charlie Timberlake, Thomas Guess, Harold Stewart, Jimmy Cates . . . SECOND ROW: Kenneth Brooks, Murray Brown, Mr. Richardson, Loyd Phillips, Doyle Adams, Rayford Hodge, Clyde Ward, Bill Jack Owens, John Pittman, Garnet Allen . . . THIRD ROW: Boyd McCrary, Robert Hicks, Jim Ed Rudder, Billy Vinson, Don McCrary, Tom Bradford, Dewey McAllister, R. V. Garner, Vernon Grider, Stanley Holder . . . MEMBERS NOT PICTURED: Lonnie Dee Adams, Jimmy Ray Allison, Jimmy Frank Bell, Lester Brooks, Jimmy Caperton, Franklin Coffman, Mack Gambel, Jimmy Grider, Carthell Guess, Johnny Lindsay, Jimmy Morris, Jack Nevils, Earl Phillips, Emmitt Poe, Elbert Roberts, Joel Rogers, Charles Smith, Charles Lee Stallings, James Stewart, Kenan Timberlake, J. W. Wilkerson, Marvin Meeker.

MOTTO

Learning to do, Doing to learn,
 Earning to live, Living to serve.



BAND

The citizens of Stevenson may well take pride in their latest achievement, the addition of a sixty piece high school band. Every person in this particular Jackson County School District can be proud of the fact that he or she had a part in making this worthwhile dream a reality.

Under the able guidance and aid of the local Parent-Teacher Association the band is now a part, body and soul, of our school curriculum. The citizens of this town have contributed greatly to such a financial endeavor and have been as enthusiastic as those students who are members of the band.

The band is under the astute direction of Grover E. Blake, assistant director of the Jackson County High School Band.

TRUMPETS:

Ann Allison
Jo Ann Allison
Nina Bradford
Magalene Brown
Tommy Cates
David Carroll
Carolyn Glover
Jane Lillard
Bill Jack Loyd
Faye Loyd
Una Ray McCrary
Jack Parks
Merrion Reeves
Sarah Rudder
David Smith
Kenan Timberlake
Tommy Timberlake
J. W. Wilkerson
Marie Williamson

TROMBONE:

Sam Allison
Brooks Bell
Bobby Campbell
Bobbie Edwards
Sherrill Evans
Lela Gass
Ruby Ivey
Bette Lillard
Johnny Lindsay
Betty Matthews
Carolyn Matthews
Flossie Vaughan
BARITONE:
Sue Meeker
Betty Jo Smith
ALTO:
Mary Tom Willis
BASS:
Joe Roberts

David Wharton

CLARINET:

Sue Bowles
Margaret Britton
Jackie Caperton
Jean Caperton
Mary C. Jones
Sue Cox
Frances Dobbins
Lula Dobbins
Melba J. Haswell
Rebecca Holder
Nannie McAllister
Bobbie Matthews
Pat Matthews
Juanita Meeker
Bobbie Morris
Kathryn Phillips
Sylvia Thomas
Ruby Russell

Ruth Russell

SAXOPHONES:

Lurah Anne Blount
Barbara Buntin
Billie Carroll
Jimmy Grider
Mary Nell Gonce
Norma Pittman
Betty Rudder
Joyce Russell
Joe Rogers
Doyle Stewart
Martha Tidwell
DRUMS:
Bethel Morris
Carolyn Pritchett
Nancy Williamson
Bill Ed Smith
Wanda Kirk

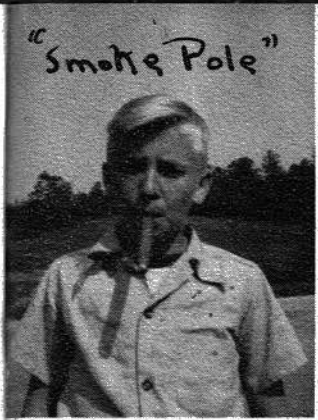

"Smoke Pole"



3 of a Kind!

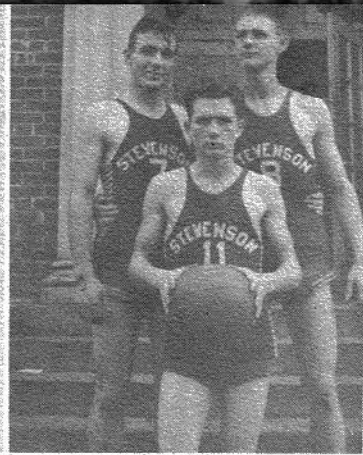

I'm tough!
See!!



Jean & Fozy



Maggie Mae

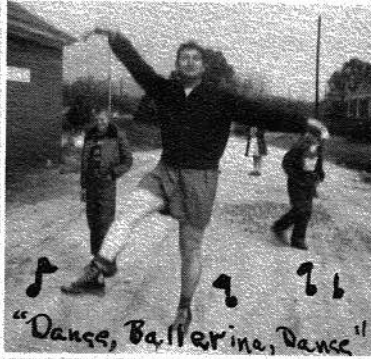

"Dance, Ballerina, Dance!"



Hello
Hello

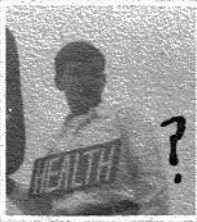

?



SAN



Cold, Girls?



EM's

Martha

Mary

Midge



Selling



True love!



Don't shoot!

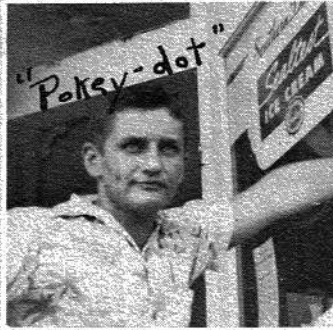

"Poke-dot"

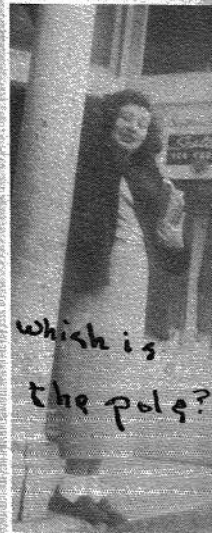

Which is
the pole?

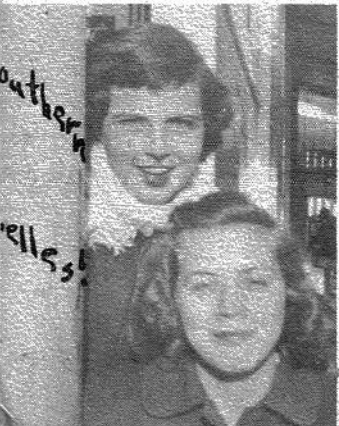

Southern
Glasses



Wanna' buy an add?



Waiting for
Dates?



Pat

How studios!



Our Heroes!

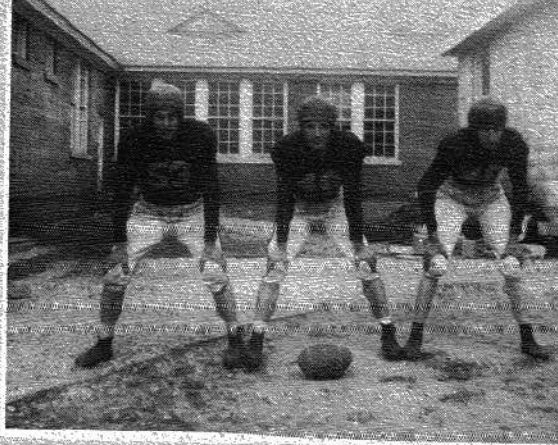

Nannis



Adm: Free



Who gets the Tube?



Ready for Freddie.



3-way stretch



The Winner

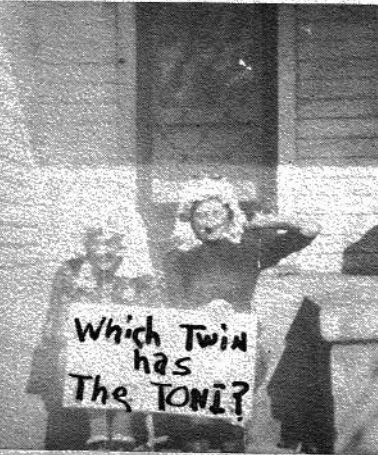

Which Twin has The TONI?

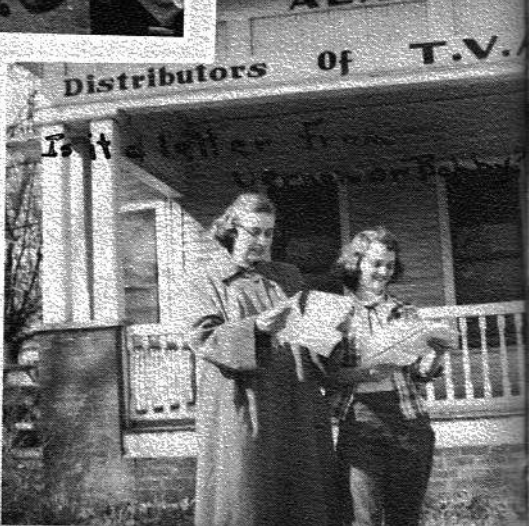

Distributors of T.V.

Is it a letter...



Ma



My friend Irma

Bette Grable

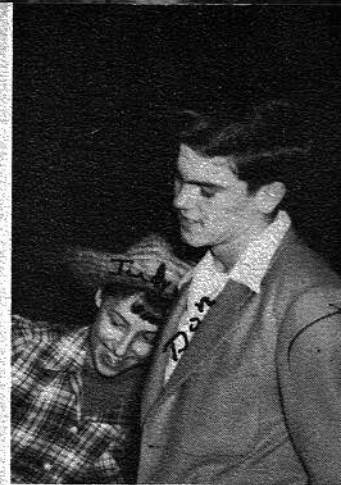

Don

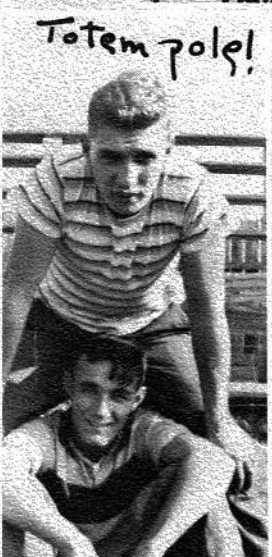

Totem poles!



Minnie Pearl



Bette Grable



Ain't love grand!



Love in bloom

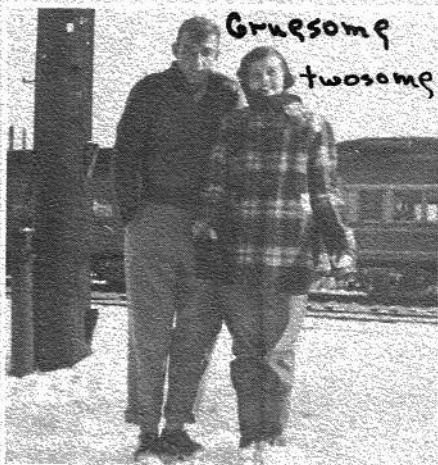

Gruesome twosome



Who let them out



A Peaceful Moment

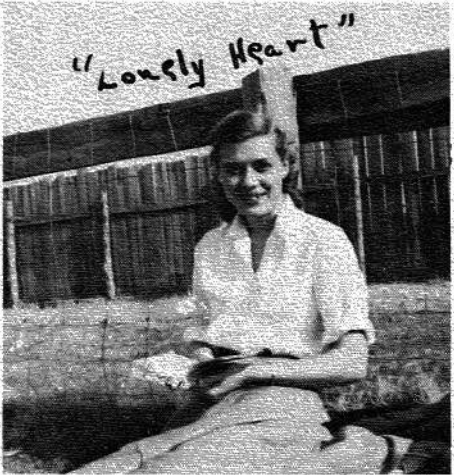

"Lonely Heart"

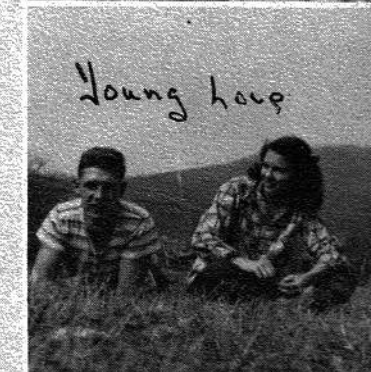

Young love



Kate & Ann

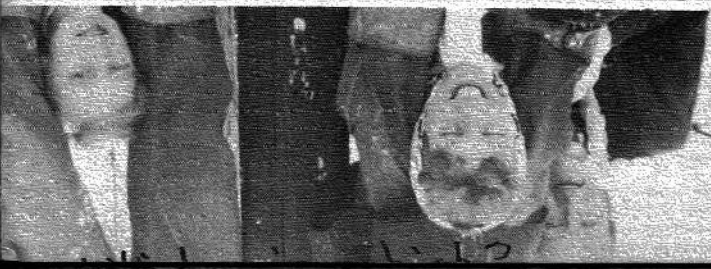

Stanley & Una



John



MAKING THE GOOD EARTH BETTER

Low cost electricity does more than make farming more profitable. It encourages farm practices that build up the land instead of tearing it down . . . It gives the farmer the strength of many men. No other source of power serves so well or at such a low price.

Many of our farms do not have this valuable farm hand, but electrification is going forward as fast as materials become available. This is one of your power distributor's most important contributions in making this a better place to live.

**NORTH ALABAMA ELECTRIC
COOPERATIVE**

STEVENSON, ALABAMA

COMPLIMENTS OF

FIRST NATIONAL BANK

"A Bank That Service Built"

STEVENSON, ALABAMA

SCOTTSBORO WHOLESALE CO.

WHOLESALE GROCERIES

Distributors of
SUNFLOUR

DIXIE LILY FLOUR

STOKLEY'S FINEST FOODS

BLUE PLATE MAYONNAISE

SCOTTSBORO, ALABAMA

EARL BOSTAIN

CITY MEAT MARKET

CHATTANOOGA, TENNESSEE

B O G A R T ' S S T O R E

GENERAL MERCHANDISE

PURINA FEEDS

FURNITURE

Phone 5711

STEVENSON,

ALABAMA

CHICKAMAUGA CEDAR CO.

CEDAR CLOSET LINING

HARDWOOD FLOOR

MANUFACTURERS

STEVENSON,

ALABAMA

STEVENSON DRUG CO.

DRUGS & SUNDRIES

We Fill All Doctors Prescriptions

Telephone 5781

STEVENSON,

ALABAMA

COMPLIMENTS OF

STEWART'S HOTEL CAFE & POOLROOM

Willie Stewart, Prop.

STEVENSON,

ALABAMA

COMPLIMENTS OF
W. J. WORD LUMBER CO.

BUILDING MATERIALS
SCOTTSBORO, ALABAMA

H. O. BYNUM AND SON

Horses — Mules — Cattle and Farm Products —
Allis Chalmers — Sales and Service
SCOTTSBORO, ALABAMA

COMPLIMENTS OF
ALLISON'S CASH GROCERY

FANCY GROCERIES — MEATS — FRUITS
Phone 3341
STEVENSON, ALABAMA

PATRICK LUMBER COMPANY

LUMBER
BUILDING MATERIAL
Wall Paper — Glass — Roofing — Builder's
Hardware — Cement
SCOTTSBORO, ALABAMA

MIDWAY TAXI AND CAFE

Phone 4301

Curb Service, Short Orders

SOUTH PITTSBURG,

TENNESSEE

NINE HUGE FLOORS TO SERVE
YOUR EVERY NEEDS

MILLER BROS. CO.

"Chattanooga's Great Department Store"

CHATTANOOGA,

TENNESSEE

THE MCKENZIE SCHOOL

Since 1885

"ONE OF THE SOUTH'S LEADING SCHOOLS IN BUSINESS"

Oak and Lindsay Streets

CHATTANOOGA,

TENNESSEE

RETAIL MERCHANTS ASSOCIATION
of Chattanooga, Tennessee

MARTIN-THOMPSON CO.
HARDIE AND CAUDLE
LOVEMANS

TENNESSEE VALLEY COAL COMPANY

Miners of High Grade Coals

STEVENSON,

ALABAMA

Compliments of

HENNINGER BUILDING & SUPPLY

STEVENSON,

ALABAMA

Compliments of

THE BARGAIN STORES

STEVENSON BRIDGEPORT

ALABAMA

SOUTH PITTSBURG, TENNESSEE

STEVENSON SERVICE STATION

Greasing — Gas — Accessories
Oil — Washing
That GOOD GULF Gasoline
Phone 3471

STEVENSON,

ALABAMA

STEVENSON DRY GOODS COMPANY

W. C. Lindsay and B. L. White
Phone 3361

STEVENSON,

ALABAMA

G. R. HAMBLEY

Service Station and Garage
Wrecker Service

STEVENSON,

ALABAMA

Compliments of

CITY CAFE AND TAXI

Lee McAllister, Prop.

Phone 3461

STEVENSON,

ALABAMA

Compliments of

**HOLEPROOF HOSIERY
CO.**

SOUTH PITTSBURG, TENNESSEE

Compliments of

**STEWART'S POTATO
CHIPS AND BUDDIES**

CHATTANOOGA, TENNESSEE

MODERN INN

Highway 72
Sandwiches — Short Orders
Giant Wing Ding
Malted Milks

SCOTTSBORO, ALABAMA

**DICK'S THRIFT STORE
& MODERN BEAUTY
SHOP**

Dick Thomas, Prop.
Jarman and Star Brand Shoes
Poll Parrot Shoes
Wing Shirts and Adam Hats
Ladies Ready-to-Wear

STEVENSON, ALABAMA

Compliments of

McLELLAN'S PHARMACY

Prescriptions and Drugs
Sundries

BRIDGEPORT, ALABAMA

Compliments of

CITY MARKET

"Where your dollars have more cents"

STEVENSON, ALABAMA

Compliments of

HENEGAR GROCERY

Meats - Cold Drinks - Ice Cream
On Highway 72

STEVENSON, ALABAMA

Compliments of

**SCOTTSBORO AUTO
PARTS**

Your N.A.P.A. Jobber

SCOTTSBORO, ALABAMA

Compliments
of
PEOPLES RESTAURANT

STEVENSON, ALABAMA

**MOUNTAIN CITY
STOVE CO.**

Restaurant - Hotel - Cafeteria
Equipment and Supplies
1240 Market Street

CHATTANOOGA, TENNESSEE

Compliments of
**FULMER, REEVES,
AND WARE**

APPAREL FOR MEN
829 Market Street

CHATTANOOGA, TENNESSEE

**AL MILLER MUSIC
STORE**

Band Instruments and Pianos
656 Houston Street
Phone 7-5853

CHATTANOOGA, TENNESSEE

Buy
**MERITA BREAD AND
CAKES**

"Delivered Fresh Daily"

Listen to
"The Lone Ranger"

Compliments
of

THE GYP JOINT

F. F. A. Proprietors

MAJESTIC CAFE

Food cooked as you like it

Phone 437

SCOTTSBORO, ALABAMA

Friends and Boosters

**"SHORTY'S"
JACOB'S STORE
CHARLES BRAMLETT**

Compliments of

STATE NATIONAL BANK

Scottsboro, Alabama

Compliments of

THOMAS' DRUG STORE

Scottsboro, Alabama

**Butler & Kennamer
Wholesale Co.**

Wholesale Grocers

Scottsboro, Alabama

Compliments of

I. E. AIRHEART & SON

Dealers in Corn, Soy Beans,

Small Grain

Scottsboro, Alabama

Compliments of

**The Sentinel &
Progressive Age**

"Your Home County Newspapers"

Scottsboro, Alabama

Compliments of

DEAN CLOTHING CO.

MEN'S CLOTHING

Chattanooga, Tennessee

A. N. LEVIN

SEEDS

Serving the Dealers of Quality Seed in

Jackson County

Chattanooga, Tennessee

**Jim Rigney
Typewriter Co.**

Typewriters, Adding Machines
and Supplies

Gadsden, Alabama

WALES JEWELRY CO.

133 Laurel Street
Phone 294
Scottsboro, Alabama

Compliments of

**THE FIRST NATIONAL
BANK**

Scottsboro, Alabama

Compliments of

MUD CREEK FISHING CAMP

Barbecue Our Specialty
Boats for Rent
Picnicking Grounds
Hollywood, Alabama

SOUTHLAND STUDIOS

Best in Photography
Woodrow Smith — Jimmy Guess
2206 Dayton Boulevard
Chattanooga, Tennessee

Compliments of

**BENHAM UNDERWEAR
MILL**

Scottsboro, Alabama

BOYD-MERIDETH MOTORS

Plymouth and Dodge
Sales and Services
Painting and Body Repair
Scottsboro, Alabama

THE MAPLES CO.

Chenille Bed Spreads
and Bath Mats
Scottsboro, Alabama

HODGES' DRUG STORE

Charles E. Hodges
R. L. Hodges, Jr.
Phone 35
Scottsboro, Alabama

Compliments of
Coca-Cola Bottling Co.

Scottsboro, Alabama

LOYD'S DAIRY

Grade "A" Milk

Stevenson, Alabama

Compliments of
ISABELLE THEATER

Stevenson, Alabama

NAPA



PARTS

Phone 5621

FARM REPAIR SHOP

Welding and General Repair

Stevenson, Alabama

Compliments of
J. C. Jacobs Banking Co., Inc.

Member Federal Deposit
Insurance Corporation
Scottsboro, Alabama

E. K. MANN & SON

INSURANCE AGENTS

Stevenson, Alabama

**Brown-Kenamer &
Bergman Furniture**

Westinghouse Electrical Appliances
Zenith Radios — Maytag Washers
210 Broad Street — Phone 94
Scottsboro, Alabama

**Rough & Tumble
Furniture Co.**

"The Little Man's Friend"
"Let Us Feather Your Nest
With a Little Down."
Scottsboro, Alabama

Compliments of
**JONES HARDWARE &
SUPPLY**

"House of Honest Values"
J. T. Jones, Owner

STEVENSON, ALABAMA

Compliments of
MARION LUMBER CO.

New Improved Dry Kiln
Phone 2401
Third and River Street

SOUTH PITTSBURG, TENNESSEE

**JACKSON COUNTY
FARM SUPPLY &
HATCHERY**

Limited
General Hdwe. — Farming Implements
Electrical Appliances — Baby
Chicks — Seed and Feed

STEVENSON, ALABAMA

"DINKEY" RUDDER

BEDDINGFIELD MOTORS

Buick Cars GMC Trucks
Repair Work of All Kinds
Phone 261-J

SCOTTSBORO, ALABAMA



**WILSON'S ROLLING
STORE — C. A. WILSON**

General Merchandise

Phone 3573

FACKLER, ALABAMA

PROCTOR TRACTOR CO.

SALES and SERVICE
Ford Tractors
Dearborn Implements
Complete Line Parts
General Repair
Phone 5861

STEVENSON, ALABAMA

Compliments of

South Pittsburg Motor Co.

Ford Dealers

South Pittsburg, Tennessee

Stevenson Jewelry Shop

Personal Gifts for Graduates

Guaranteed Watch and Clock Repairing

Prompt Service

Stevenson, Alabama

Compliments of

Coca-Cola Bottling Co.

South Pittsburg, Tennessee

Compliments of

UNITED STATES STOVE CO.

Cedar Avenue

"The Wetter Line"

South Pittsburg, Tennessee

Compliments of

**CINDERELLA
BEAUTY SHOP**

Naomi Berry

Scottsboro, Alabama

Gentry Chevrolet Co., Inc.

207 Cedar Avenue

Telephone 4161

South Pittsburg, Tenn.

Compliments of

M. F. Gardner, Distributor

**Gulf Refining Company
Products**

Scottsboro, Alabama

Compliments of

CITY CAFE

Robert M. Swaim

Scottsboro, Alabama



