

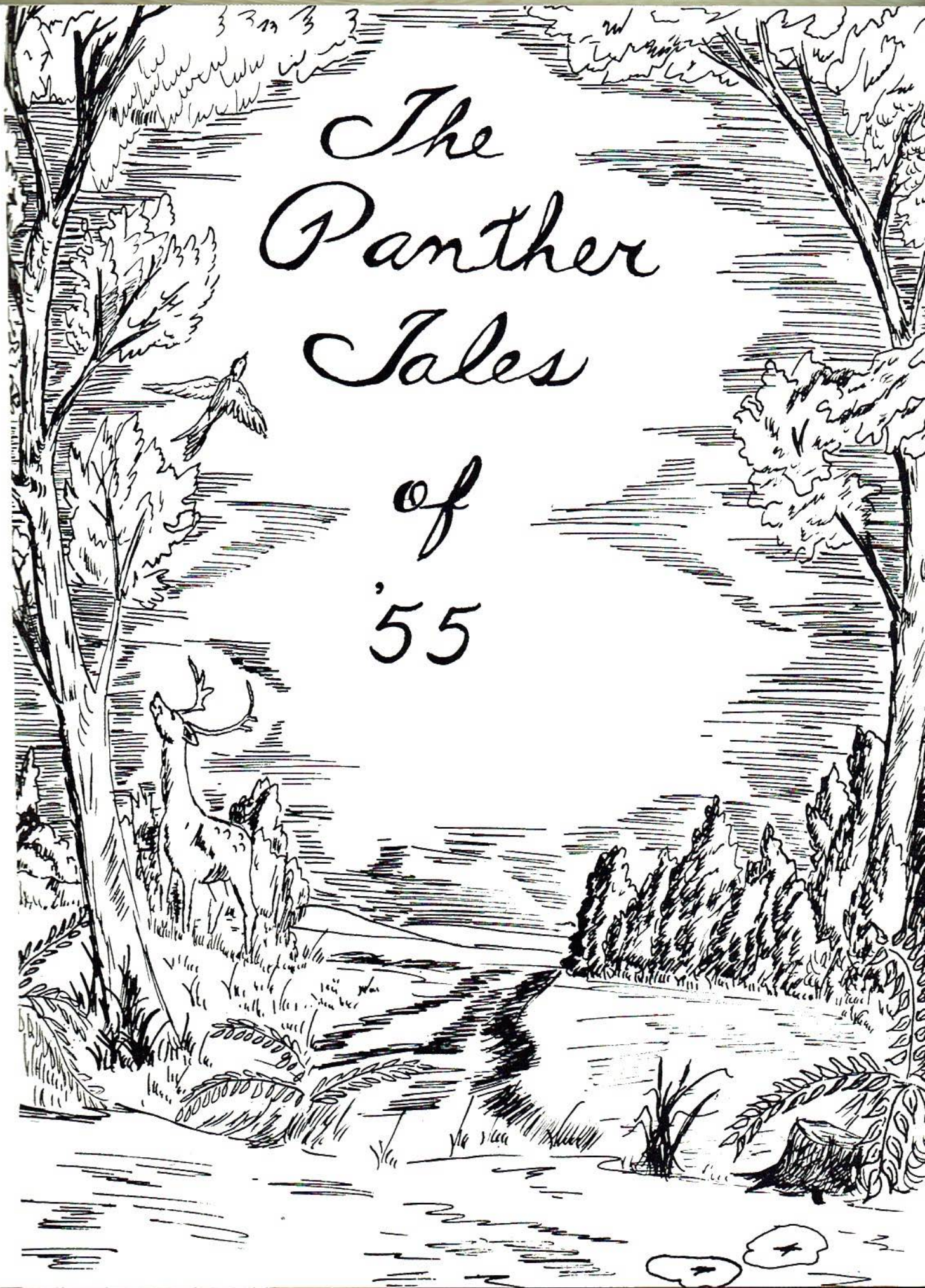

PANTHER TALES '55

The
Panther
Tales
of
55



Foreword

"Pine-roots to last until the dawn-winds blow -"
Robert Cameron Rogers

Within the doors of Stevenson High School we have, indeed, had instilled within our hearts and minds the deep roots and principles of freedom and democracy, of respect for God and man, and basic truths which assure us that we shall find our place of useful service in society. In this year-book we have attempted to portray all phases of activity which have been a part of our training. We hope it will be meaningful to you.

The Staff
Panther Tales 1955
Volume IX

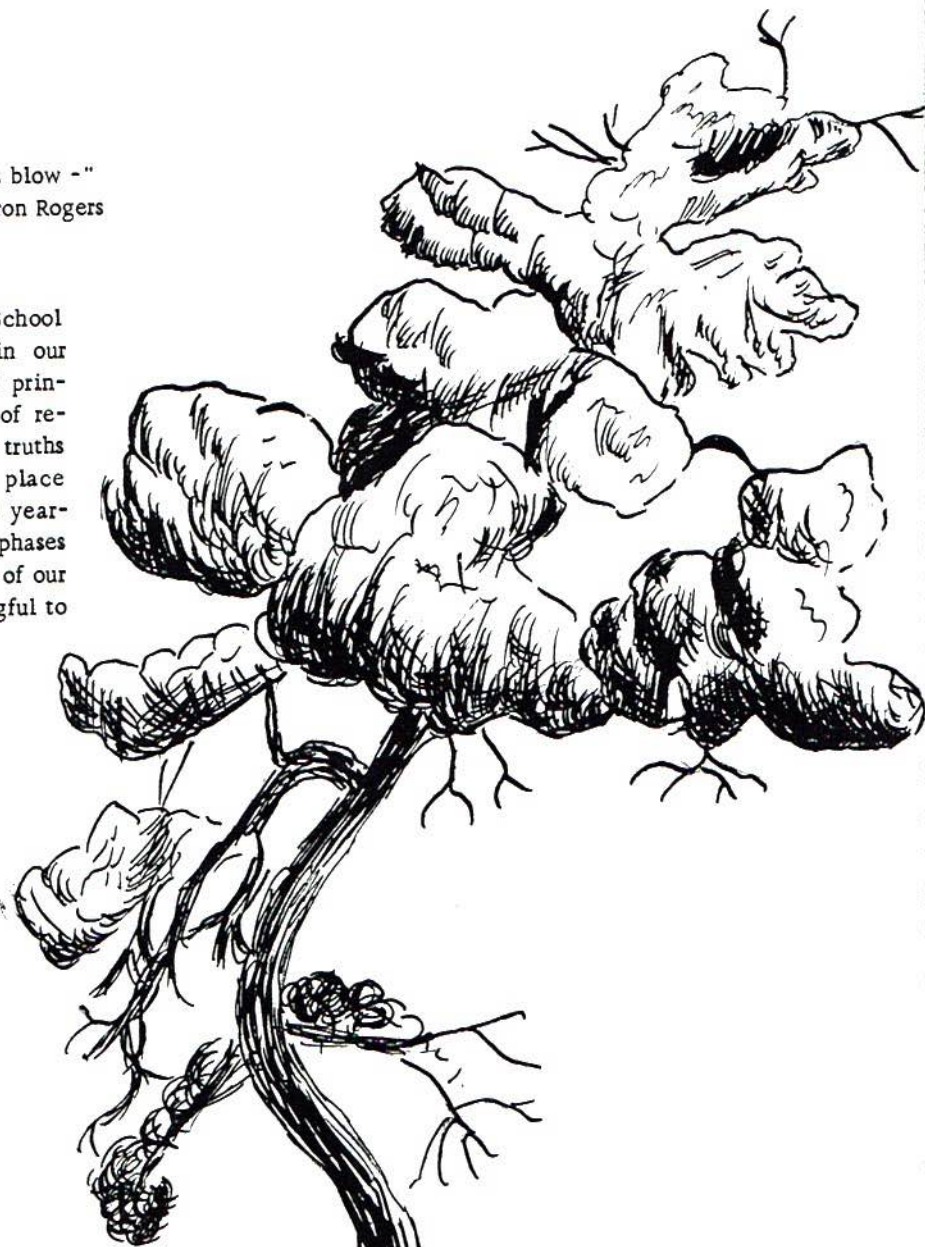

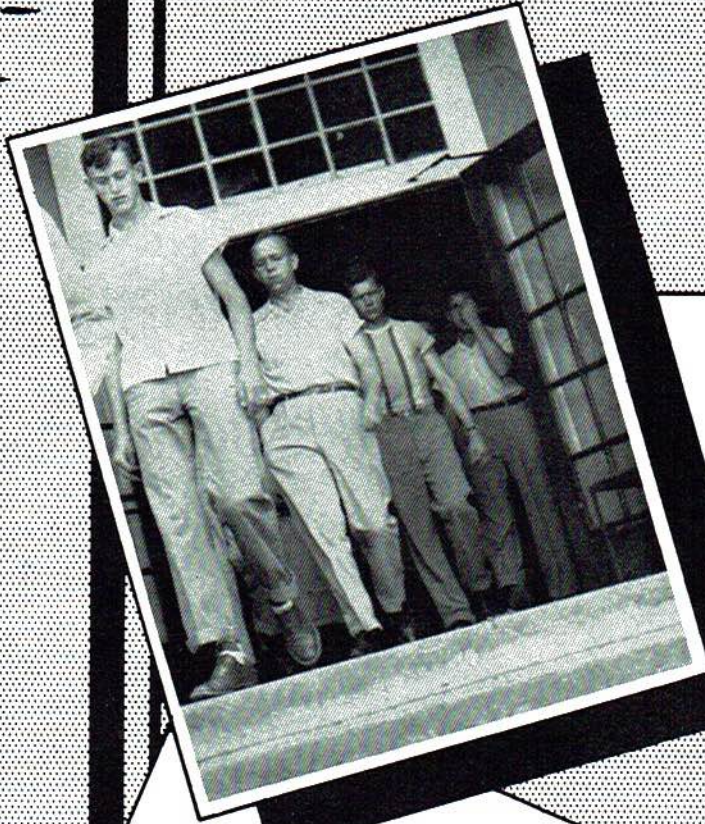

Dedication

We, the Senior Class, dedicate this volume of the 1955 PANTHER TALES to all the students who follow us. To those who are in school now and to all those who enter in the years to come, we dedicate this record of classes, activities, sports and school life in all of its phases. We sincerely hope that Stevenson High School will be as dear to you as it is to each of us and that your school days will be as happily and as profitably spent as we feel that ours have been.

JOYCE SHRADER
Editor

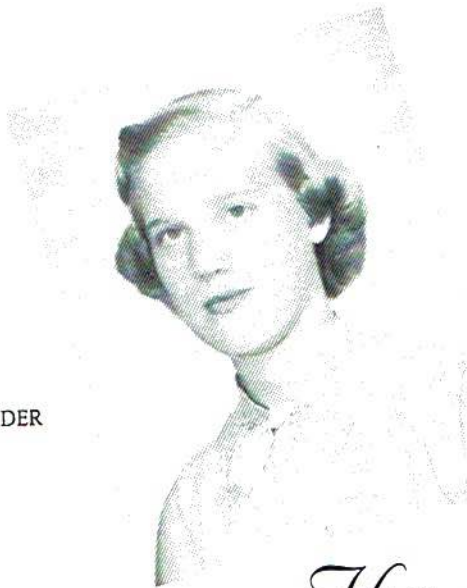

MARILYN GUFFEY
Business Manager



The Staff



- Circulation Manager - - - - - CAROLYN HARRIS
- Class Editor - - - - - BONNIE WRIGHT
- Feature Editor - - - - - NINA BRADFORD
- Staff Photographer - - - - - JOHN J. McCRAW

General Staff
SENIOR CLASS MEMBERS

Faculty Sponsor - - - - - ANNE G. COFFEY

LYN GUFFEY
Class Manager

A

Administration



Administration



"A man does not plant a tree for himself, he plants it for posterity"
Alexander Smith

DELBERT HICKS
Jackson County Superintendent
of Education



BOARD OF EDUCATION
G. L. McCutchen, President
Floyd Nichols, Vice President
J. A. Allison
Nelson Bain
Vestal Wheeler

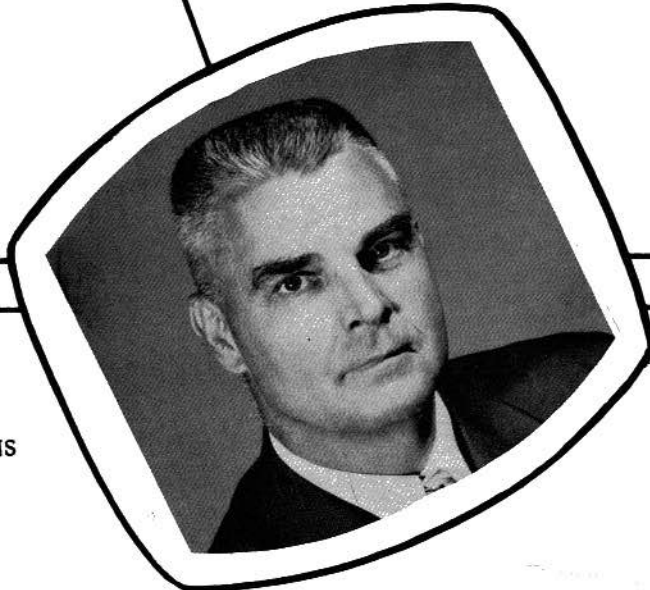

JULIAN E. STEPHENS
Principal
Stevenson School

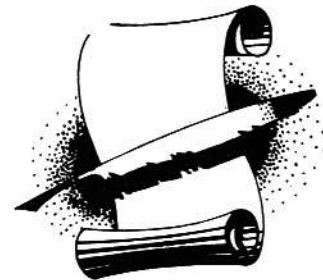

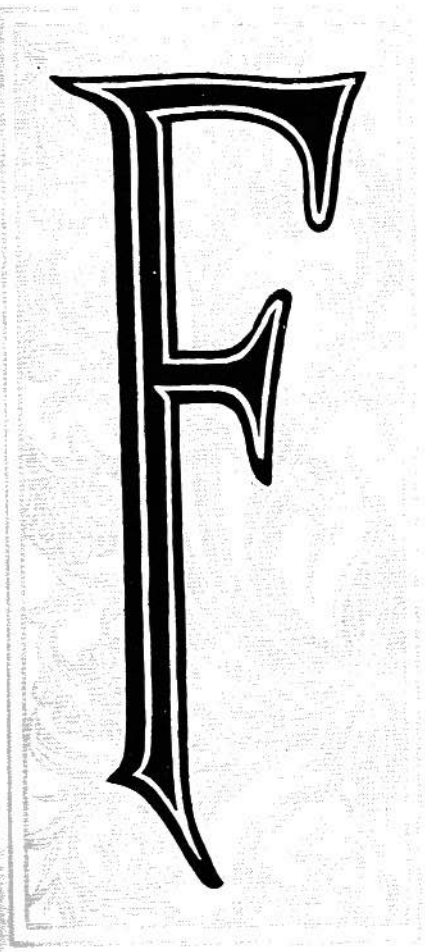
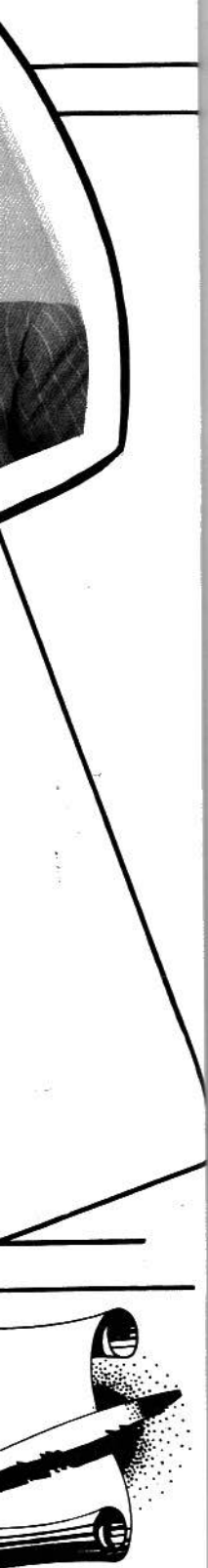

aculty



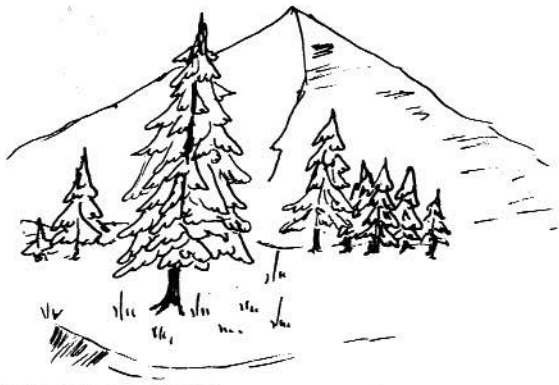

Faculty

"As upright as a cedar"
Henry W. Longfellow



MATTIE C. PITTMAN
Science



HAROLD PHILLIPS
Mathematics



WEYMON SMALLWOOD
Physical Education

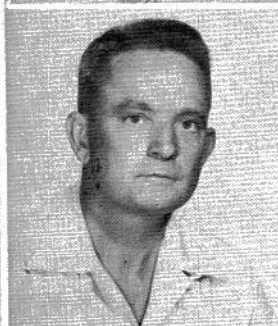

CLAUDE E. RICHARDSON
Vocational Agriculture



RUBY H. WYNNE
Science



JOHN J. McCRAW
English and Social Studies



LENA S. HALE
Business Ed.



BARBARA H. BELL
Physical Ed.



BILLIE J. PUCKETT
Home Economics



ANNE C. COFFEY
English and Speech



MARGARET LOYD
Mathematics

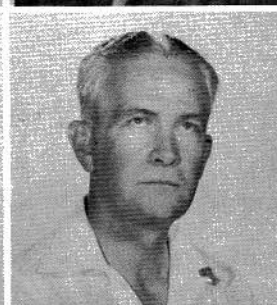

DAVID CARGILE
Social Studies



LUTHER JONES
Band

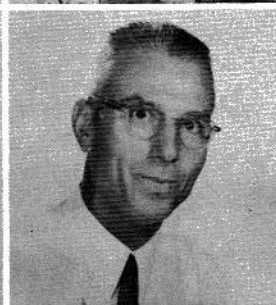

ERNEST BOWMAN
English



S

eniors

NA S. HALE
Business Ed.

BARBARA H. BELL
Physical Ed.

LILLIE J. PUCKETT
Home Economics

ANNIE C. COFFEY
English and Speech

MARGARET LOYD
Mathematics

DAVID CARGILE
Social Studies

LUTHER JONES
and

ERNEST BOWMAN
English

Seniors

"Tomorrow to fresh woods,
and pastures new"

John Milton



SENIOR CLASS OFFICERS

- President - - - - - DORAN ROBERT'S
- Vice President - - - - - JIMMY MEEKER
- Secretary - - - - - NINA BRADFORD
- Treasurer - - - - - BETTY LOYD



SAM AL
Football
Basketba
FFA 51-



Seniors

ANNE G. COFFEY
Sponsor

JO ANNE ALLISON
4-H Club 52
Class Favorite 52
Citizenship Club 54-55
Cheerleader 53-55
Glee Club 55

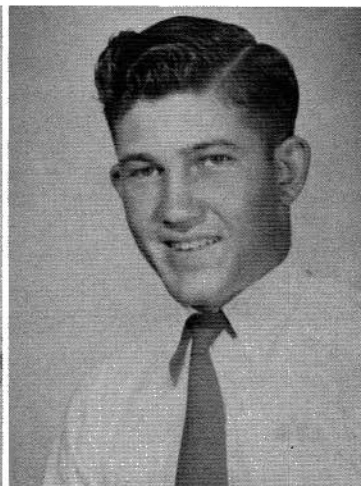

SAM ALLISON
Football 52-55
Basketball 53-55
FFA 51-52

SARAH ANNE ARNOLD
4-H Club 51
FHA 51-53
Citizenship Club 53-55
Glee Club 55

BROOKS BELL
Football 51-55
FFA 55

NINA BRADFORD
Citizenship Club 52
Beta Club 55
Library Club 52-55
Annual Staff
4-H Club 52

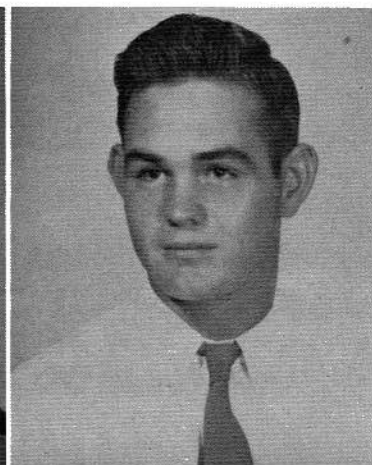

JOYCE ANNE CARGILE
4-H Club 51
Citizenship Club 54-55
Beta Club 53-55
Band
Annual Staff
Office Staff

ALBERT CHISENALL
Football 49-55, Captain 54
FFA 51-54
Citizenship Club
Class President 52
FFA Treasurer 52

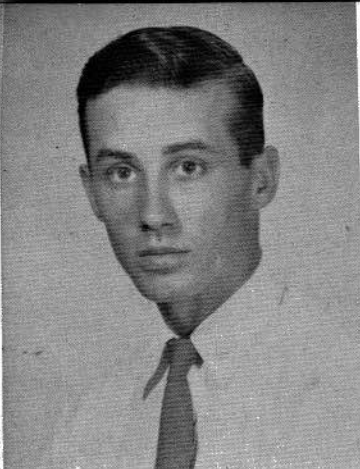

CHARLES CLEM
Football 50-55
Basketball 53-54

MARY CATHERINE CLEM
4-H Club 51
Library Club 51

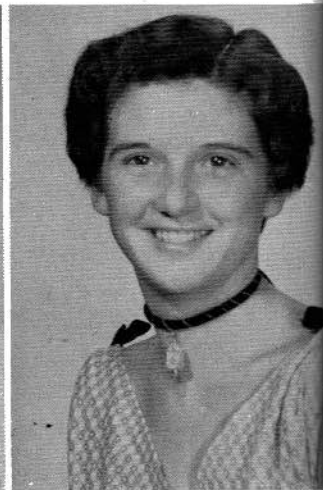
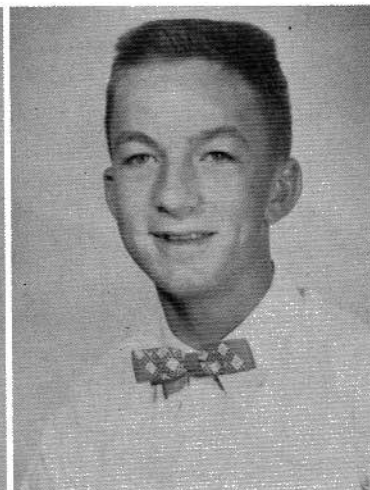
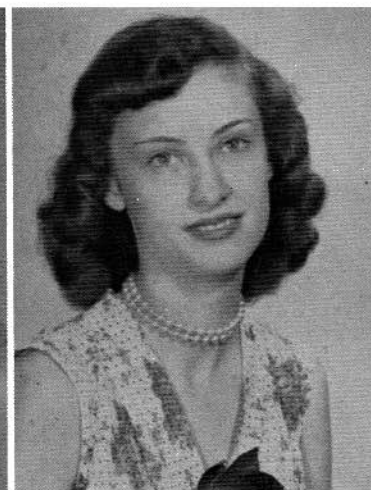

SUE GRIDER
4-H Club 52
Beta Club 53-55
Citizenship Club 53-55
Miss Stevenson High 54
Annual Staff
Majorette 53
Office Staff

MARILYN GUFFEY
Beta Club 53-55
Citizenship Club 53-54
Library Club 53-55
Annual Staff
FHA 52
Office Staff

WAYNE HARGRAVES
Band 52-55
FFA 52-55, Vice
President 54
Citizenship Club 53-55

CAROLYN HARRIS
Cheerleader 54-55
Citizenship Club 54-55
Annual Staff

SCHE JE
4-H Club
Beta Club
Citizenship
Band 55

ARTHUR HENNINGER
FFA 51-55
Citizenship Club 55

MATTIE RESE IVEY
4-H Club 52
Citizenship Club 53-55

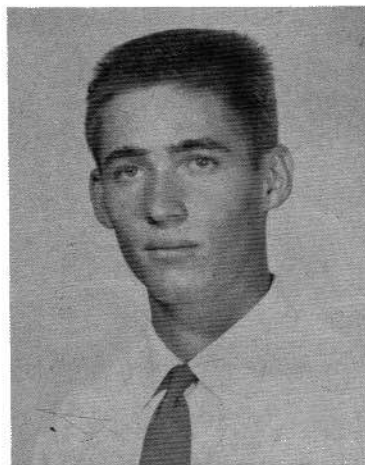

Senior of 1955

BETTY LOYD
4-H Club 52
FHA Club 54-55
Citizenship Club 54-55
Beta Club 53-55
Class Reporter 54
Annual Staff

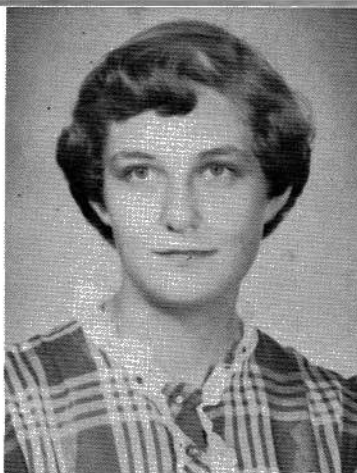

BETTY JO MATTHEWS
4-H Club 52
Beta Club 53-55
Citizenship Club 53-55
Band 55



DOLLY HARRIS
Class Leader 54-55
Citizenship Club 54-55
Annual Staff



BOBBIE JEAN MATTHEWS
4-H Club 52
Beta Club 53-55
Citizenship Club 53-55
Band 55

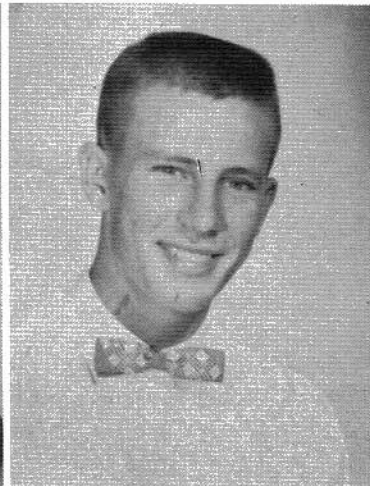

MILLARD MATTHEWS
Football 52-55
Basketball 53-55
Class President 54
Boys' State Representative

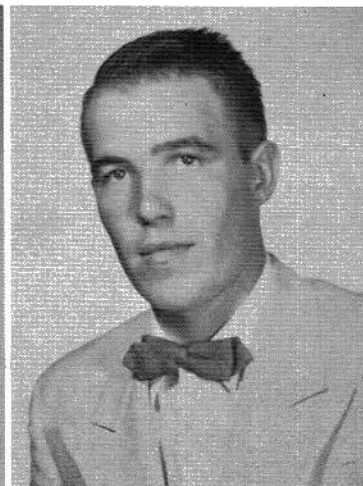

MELVIN McCRARY
Football 50-55
FFA 52-53
Basketball 50-55

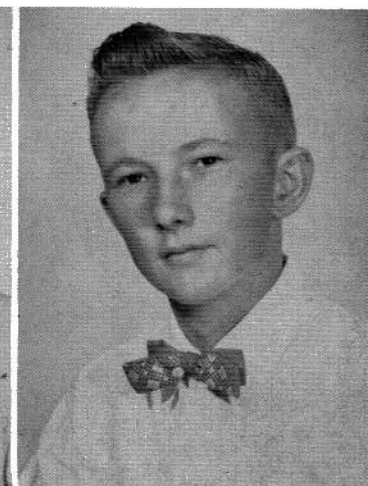

RAYFORD McCRARY
FFA 52-55
FFA Quartet 52-53
Citizenship Club 53-55
Boys' State Representative 55
Annual Staff



JIMMY MEEKER
Football 53-55
FFA 51-55, Officer



MARY BELLE MILLIGAN
FHA 51-52

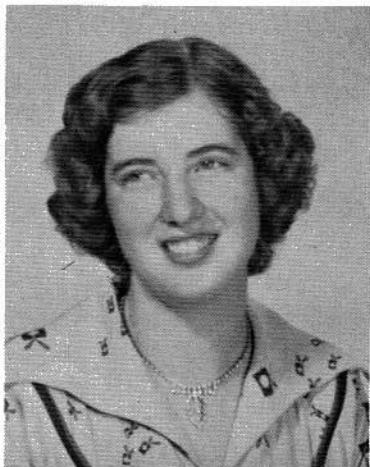

Seniors

BERTHA POE
 4-H Club 52
 Beta Club 52-55
 Citizenship Club 53-55
 Library Club 54-55
 Girls' State Representative

DORAN ROBERTS
 Football 50-55
 FFA 51-55, Treasurer 52
 Citizenship Club 52-55
 Class President 55

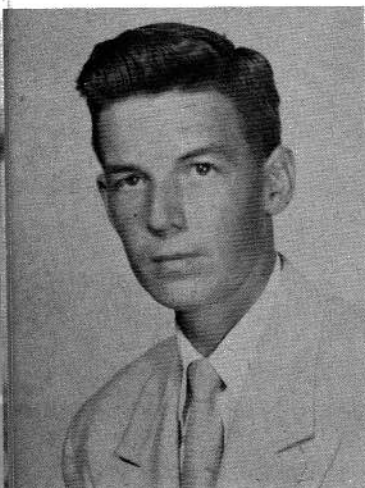
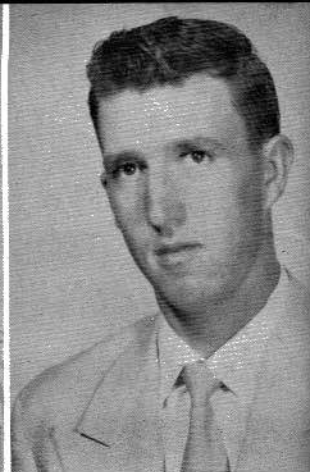

MORRIS RUSSELL
 FFA 51-55
 Football Manager

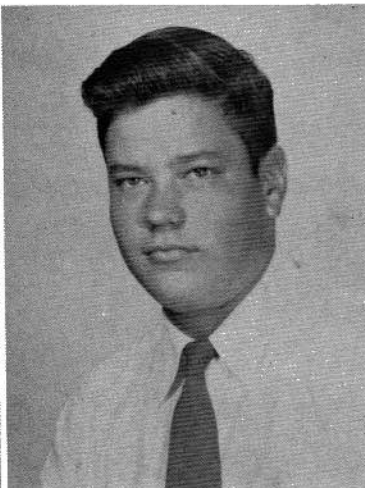

OLIN RUSSELL
 FFA 53

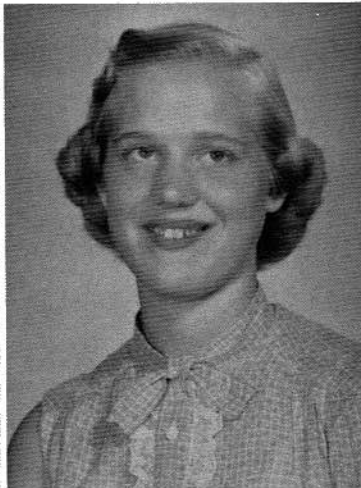

JOYCE SHRADER
 4-H Club 52
 Beta Club 53-55
 Citizenship Club 53-55
 Class Favorite 53
 Girls' State Representative
 Annual Staff
 Office Staff

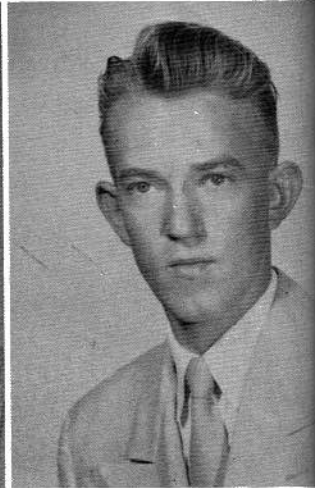

KELCY WILLIS
 FFA 51-53



MARY TOM WILLIS
 4-H Club 52
 Citizenship Club 54-55
 Library Club 53-55



BONNIE WRIGHT
 4-H Club 52
 Beta Club 53-55
 Citizenship Club 53-55
 Class Favorite 54
 Office Staff
 Annual Staff
 Library Club 55
 Glee Club 55



KELCY WILLIS
FFA 51-53



Avondale Seniors

Around School With the Seniors

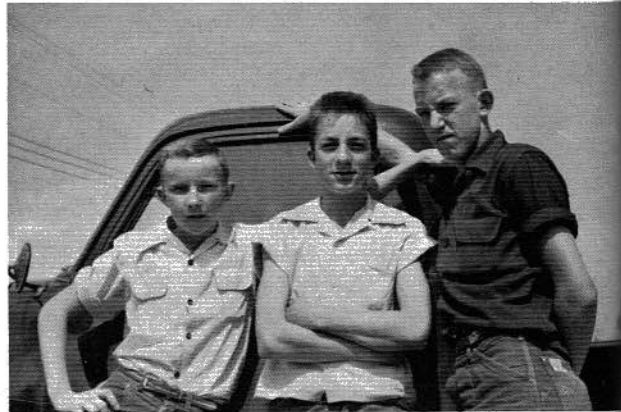
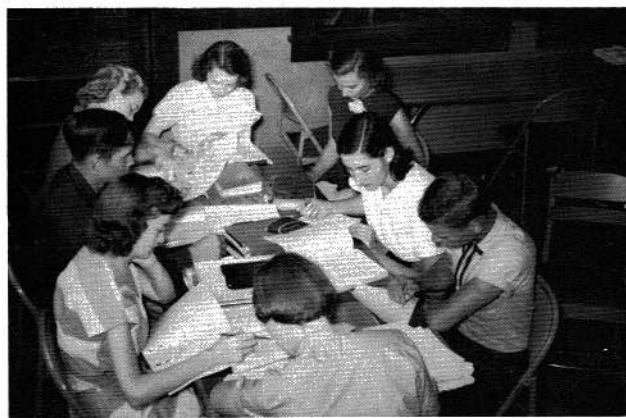



uníors



Juniors

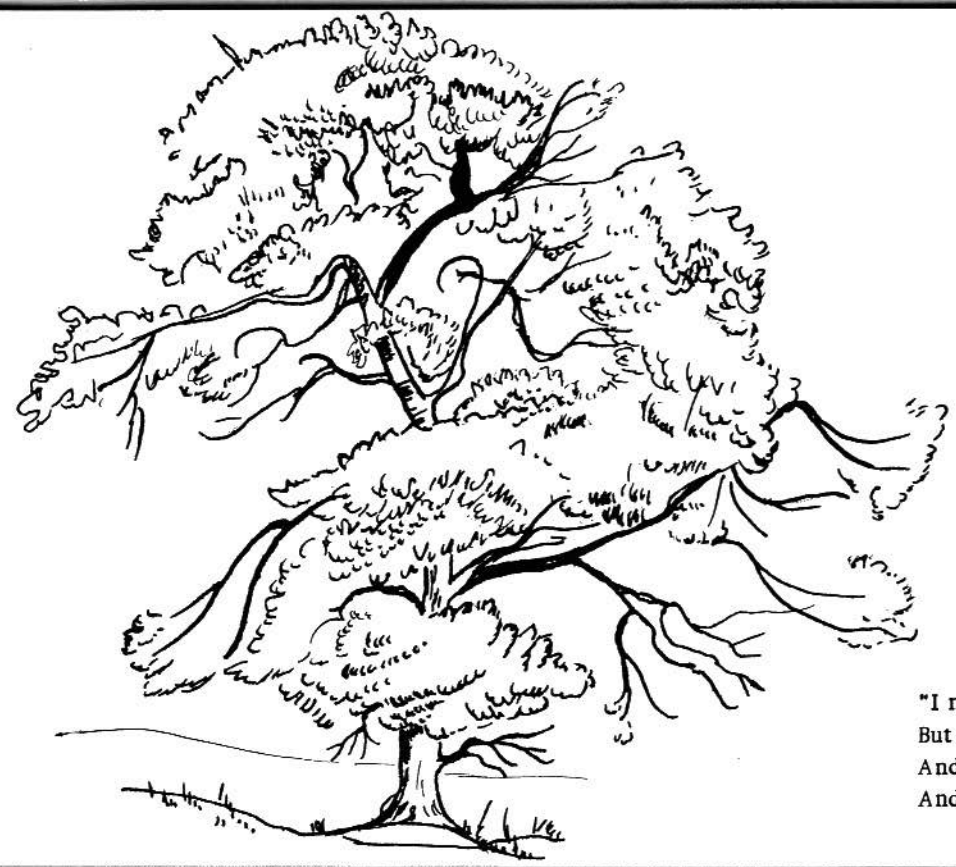

"I meant to do my work today -
 But a brown bird sang in the apple tree,
 And a butterfly flitted across the field,
 And all the leaves were calling me."
 Richard Le Gallienne



JUNIOR CLASS OFFICERS

- President - - - - - LULA DOBBINS
- Vice President - - - - - MELBA HASWELL
- Secretary - - - - - SYLVIA THOMAS
- Reporter - - - - - DOYLE STEWART

JAMES
 BILLY
 BOBBY
 EMMA

WALL
 BETTY
 CARL
 CLAY

HILLIE
 GLENN
 JAMES
 SUE CO

OLEN
 NORMA
 LULA
 CRISLE

Juniors

Sponsors
 MRS. RUBY WYNNE
 MR. WEYMON SMALLWOOD
 BETHEL ABNEY



niors

JAMES ED ADAMS
 BILLY CLYDE ALLEN
 BOBBY ALLISON
 EMMA LEAH ARNOLD

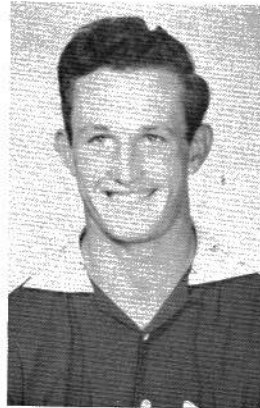

ork today -
 in the apple tree,
 d across the field,
 ere calling me."
 Le Gallienne

WALLACE BALLARD
 BETTY BARBEE
 CARL RAY BLEVINS
 CLAYTON BOWEN

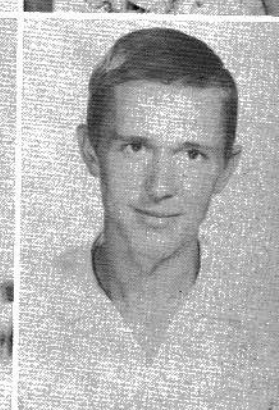
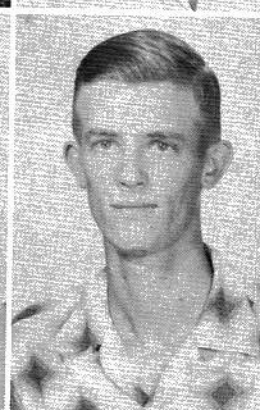
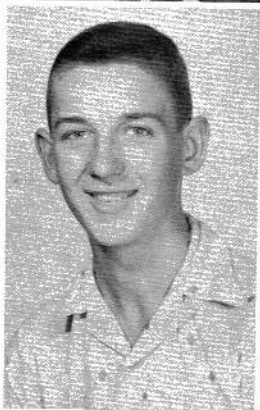

BILLIE JO CARROLL
 GLENN CARROLL
 JAMES CLOUD
 SUE COX

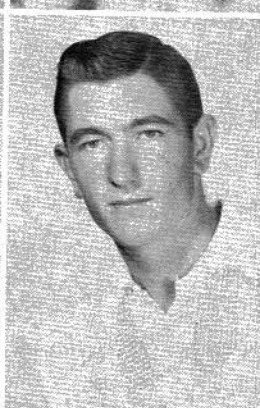

OLEN DAVIS, JR.
 NORMA DENTON
 LULA DOBBINS
 CRISLER GONCE



Juniors



MELBA HASWELL
EDDIE HARRIS
CHARLES HARTSELL

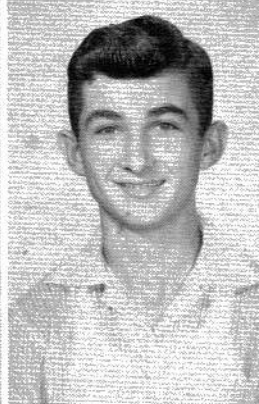

BETTY K. HOLDER
ESTELLE HOUSER
GLENN HOUSER
GLADYS IVEY



MONTEEN LONG
JOHNNY H. LOVELADY
MARY L. LOVELADY
ELIZABETH LUSK

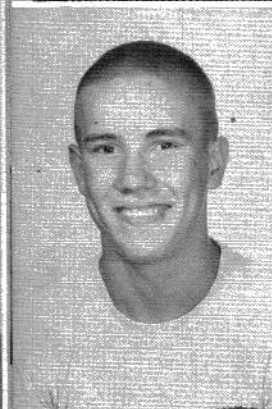

CHARLES MATTHEWS
CHARLOTT MATTHEWS
PAT MATTHEWS
SHELVIE MATTHEWS



JIMMY McCRARY
NANCY McCRARY
NANNIE McALLISTER
JUANITA MEEKER

Juniors

Juniors

BETTY NEVELS
MARY E. OWENS
RUTH OWENS



K. HOLDER
E HOUSER
HOUSER
S IVEY

DOUG PARKS
BOBBIE PETERS
ELOISE PETERS
IMOGENE POWELL

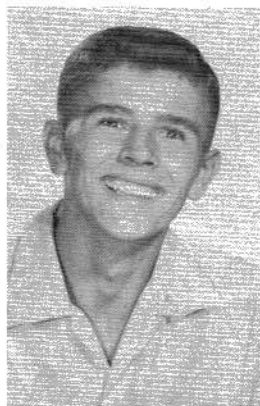

EN LONG
Y H. LOVELADY
L. LOVELADY
ETH LUSK

MERRION REEVES
JOSEPHUS ROGERS
DON RUDDER
PATSY RUDDER

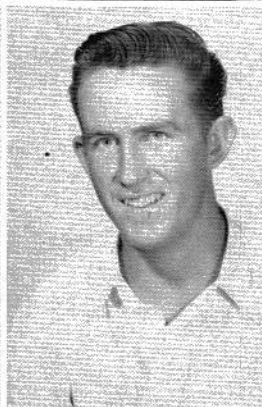
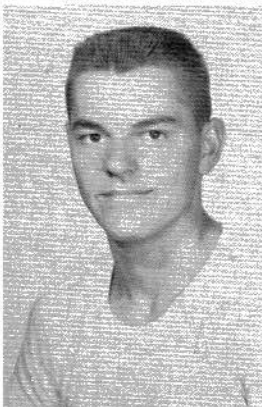

ES MATTHEWS
OTT MATTHEWS
ATTHEWS
E MATTHEWS

MARLENE RUSSELL
RUBY RUSSELL
BILL EDD SMITH
DOYLE STEWART

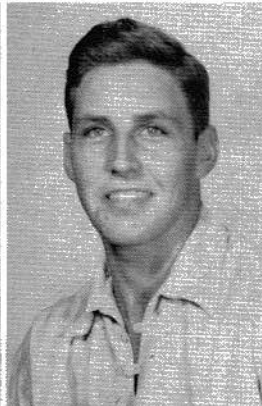

McCRARY
Y McCRARY
E McALLISTER
A MEEKER

DAN SUMMERS
FRANKLIN THOMAS
SYLVIA THOMAS
JIMMY VEAL





Our Orator

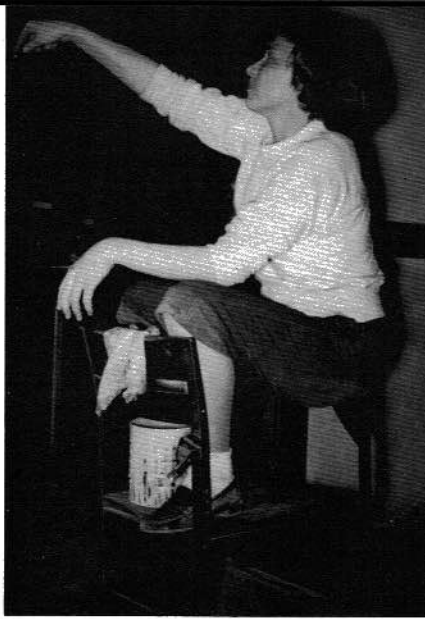

Our Painter

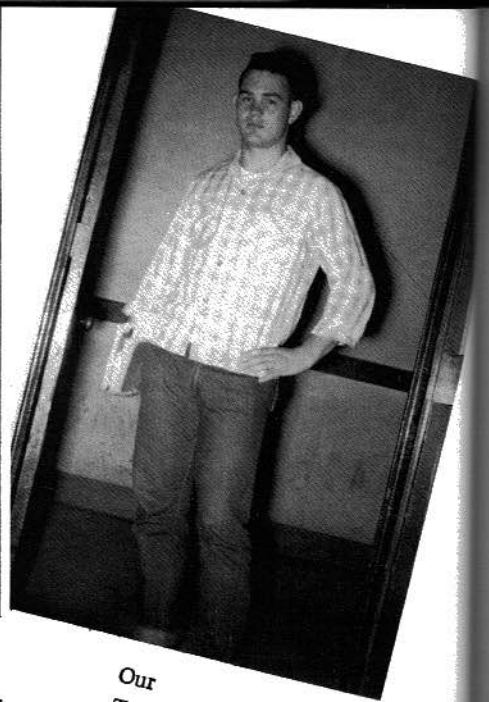

Our
Ten O'clock
Scholar

Familiar



Scenes

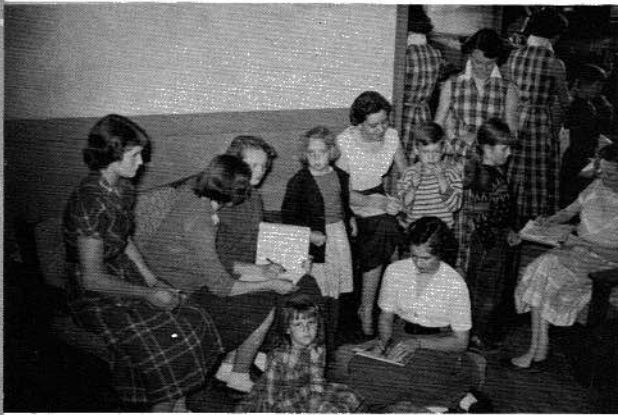

Rest
Recess
and
Some work





nes



ophomores





Sophomores

"Just as the twig is bent the tree's inclined
Alexander Pope



Lavonne Allen
Betty Allison
Doris Allison
Edward Ball



J. B. Barbee
Dorothy Blizzard
Sue Bowles
Doris Britton



Ray Cagle
Shirley Chance
Jimmy Davis
Bobbie Edwards



Glenn Evans
Carolyn Glover
Jerusha Goff
Fred Gonce

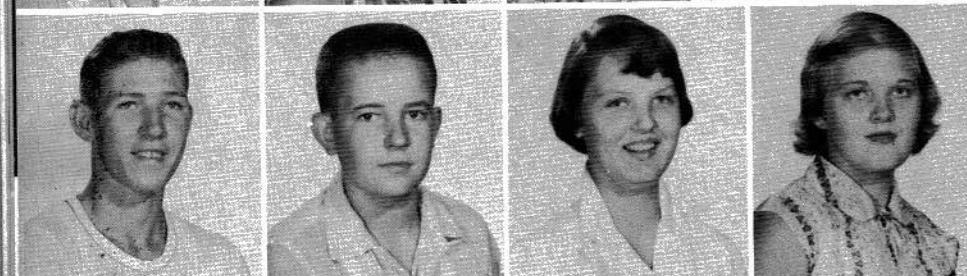

Charles Guess
Foster Guess, Jr.
Betty Harrison
Mary Coffey Holder



Kenneth Holder
Betty Ingram
Mattie Jo Jackson
Bobby Johnson

S

inclined
ander Pope

Arena Jones
Mary C. Jones
Roger King
Jayne Lillard



Sammie McAllie
Ernestine McCrary
Clifford McDonald
Ella Mae Marlow



Betty Mason
Ida Meeker
Jean Minter
Billy Morris



Wayne Powers
Carolyn Pritchett
Jerry Roberts
Ruby Rowe



Ruth Russell
Harold Shirley
Stella Smith
Paul Steele

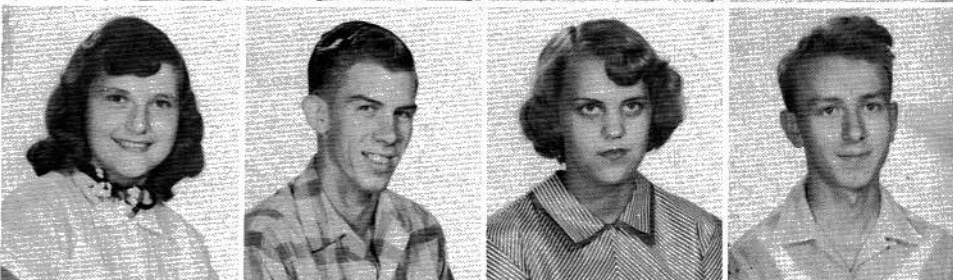

Don Timberlake
Benny Thomas
Jerrie Walker
Essie Wilkerson

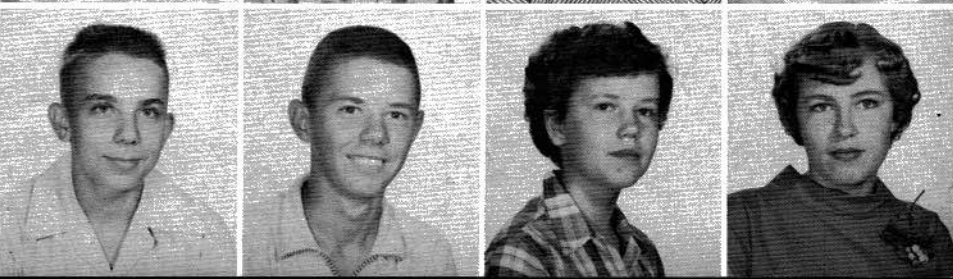

lder

on

Springtime

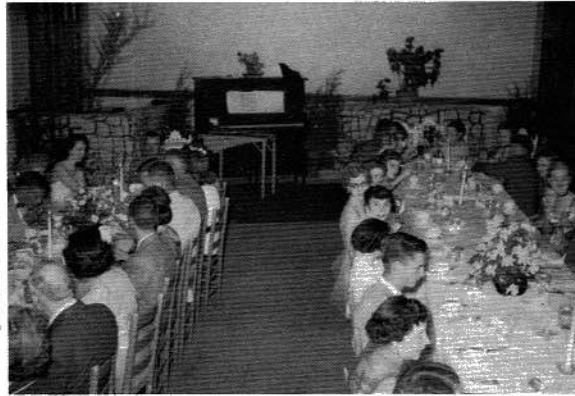
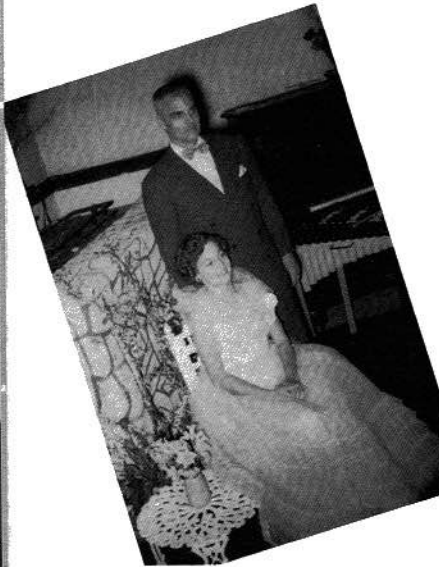

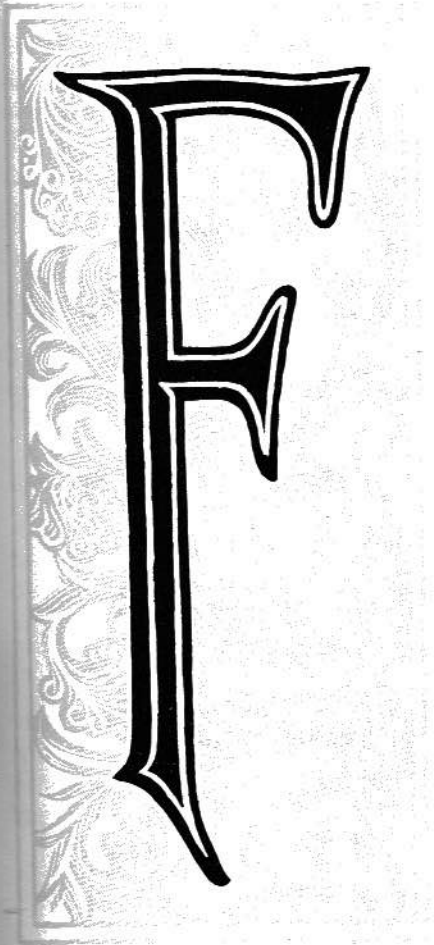

reshmen



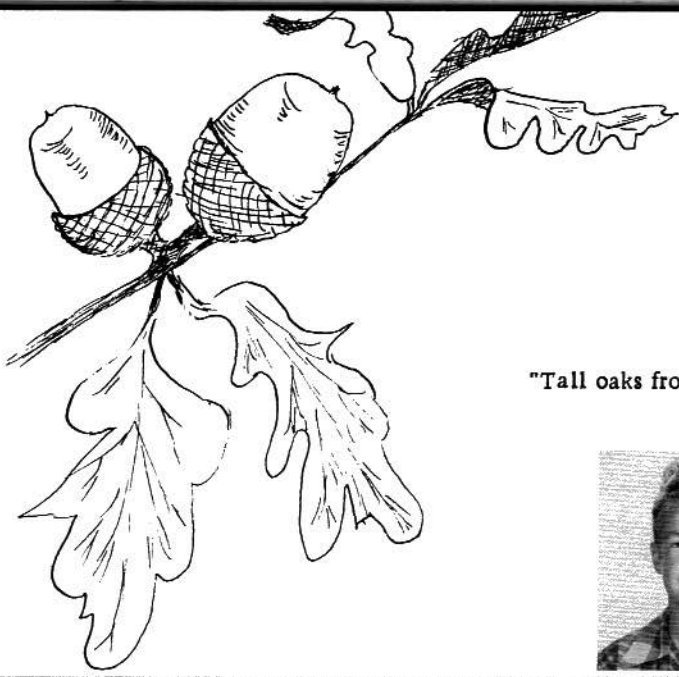

Freshmen

"Tall oaks from little acorns grow"

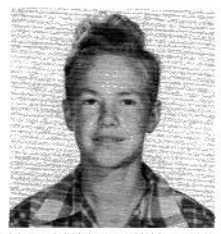

Leon Allen



Louise Arnold
 Betty Rose Bell
 Ann Blevins
 Hayden Blizzard
 Nellie May Bradford



Margaret Britton
 Paul Brooks
 Kenneth Brown
 Virginia Bowen
 Wannie Bunch



Bobby Campbell
 Jackie Caperton
 Ann Carroll
 Tommy Cates
 Alice Clem



Joe Cloud
 Donald Coffman
 Edward Curtis
 Melvin Davis
 Francis Dobbins



Betty Ann Edwards
 Lelan Ferriss
 Faye Gamble
 Robert Gamble
 Jurdy Garrett



Randolph Gonce
 Jack Green
 Macklin Grider
 William Joe Guthrie
 Mary Jane Hampton

Kenneth Henninger
 Bobby Houser
 Nina Johnson
 Edwin Keller
 Emma Jean Kirk



Jack Kirk
 Ernestine Loyd
 George Henry Loyd
 Lavonne Matthews
 Linda Matthews

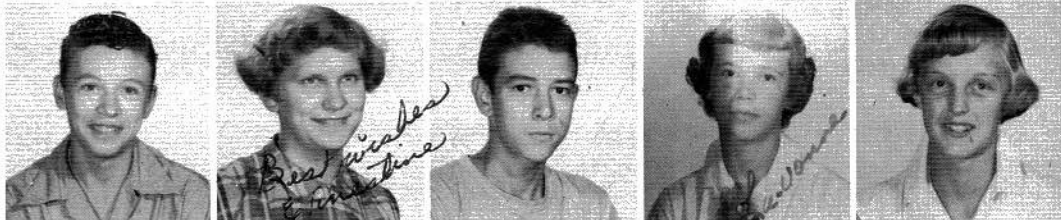

Marlin Matthews
 Mary McAllister
 Aileen McCallie
 Billy McCrary
 Foye McCrary



Amanda Meeker
 Barbara Nevils
 Marie Pearson
 Retia Pearson
 Juanita Peters



Bill Ed Poe
 Margie Powell
 Robert Powell
 Bessie Prickett
 Loyd Rudder



Leroy Sanders
 Mary Sanders
 Hazel Sartain
 Cleo Scruggs
 Jerrie Ruth Smith



Peggy Smith
 Mary Sue Steele
 Charlise Stewart
 Earline Stewart
 Carolyn Stewart



Helen Swearinger
 Tommy Timberlake
 Sybil Thomas
 W.C. Thomas
 R.C. Wann



Jim Ed Ward
 Elzada Warren
 Arthur Ed Williams
 Leroy Williams
 Martha Wynn



Arnold
 ose Bell
 vins
 Blizzard
 May Bradford

et Britton
 ooks
 h Brown
 a Bowen
 Bunch

Campbell
 Caperton
 arroll
 y Cates
 Clem

oud
 d Coffman
 d Curtis
 n Davis
 s Dobbins

Ann Edwards
 Ferriss
 Gamble
 C Gamble
 Garrett

olph Gonce
 Green
 in Grider
 m Joe Guthrie
 Jane Hampton

*Save 'em
 kid*

*Best wishes
 in time*

Love

Pairs

"You may as well expect pears from an elm"
Miguel de Cervantes

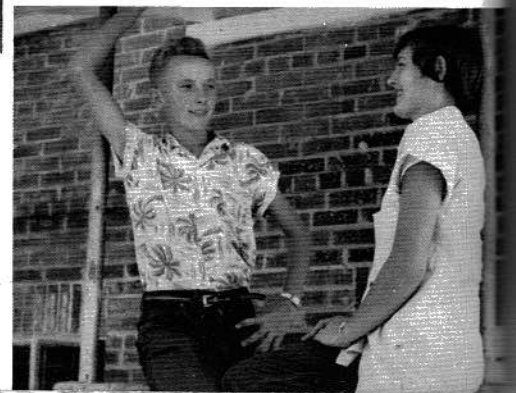
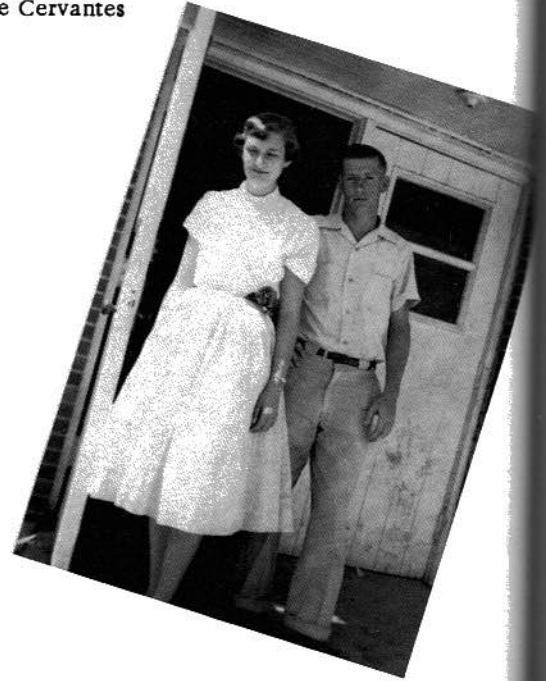
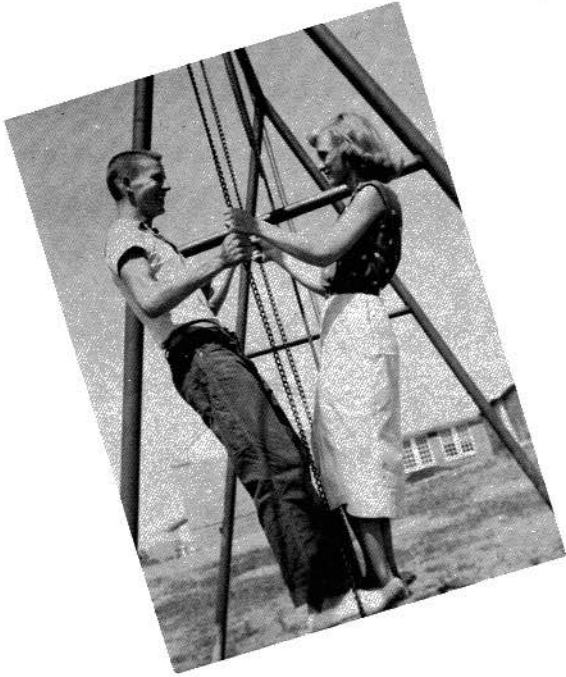



J

unior hí.





Belle Allen
Harvey J. Allison
Harold Allison
George Alred



Leon Arnold
Charles Austin
Betty J. Beavers
Cinda Blount
Linda Blount



Mildred Brown
Shirley Carroll
Mary Nell Carter
Doris Ferris
Emma Jean Grider



Albert Hampton
Joe Hardin
Raymond L. Hoback
Carl Inglis
Harold Johnson



Henrietta Keller
Jimmy Keller
Billy Kirk
Doris J. Kirk
Anne Lillard
Linda Mason



Billy Matthews
Jimmy Matthews
Wanda McCrary
Wayne McCrary
David McDonald
Burnell Perkins



Floyd Powell
Bobby Rogers
Milton Rorex
Virginia Rorex
Bobby Smith
Jessie L. Smith



Ben Steele
Wallace Steele
Edward Stewart
Parie Stubblefield
Gus Summers
Edward Talley

Jo
Bo
E
H
C
J

Sa
Na
Ve
Ha
Ro
Me

Ma
J. I
Wa
Fre
Pat
Sid

Eighth Grade

Charles Thomas
Gene Thomas
Jackie L. Wilson
Tommy Westmoreland

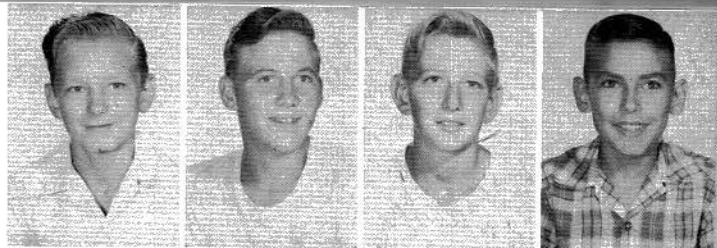

Christine Wilson
Richard Adams
Elizabeth Barbee
Jan Britton



Johnny Carroll
Grady Carter
Idalene Chisenall
Carolyn Davis
Lettie Jane Eakin



Billy Evans
Emma Jean Evans
Raymond Gass
Edna Ghorley
Charles Grider



Mary Grider
Ruth Guess
Wanda Hackworth
Billy Harrison
Alice Ruth Ingram

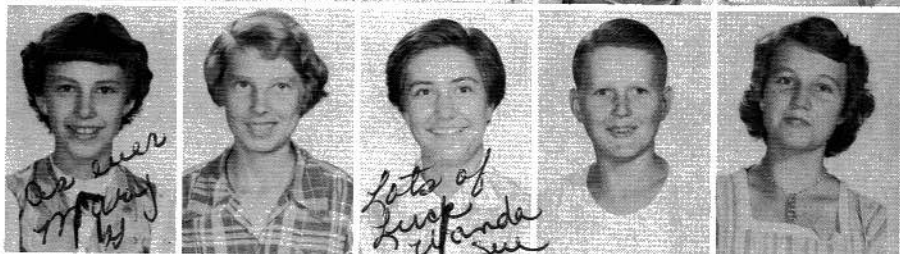

Jo Ann Johnson
Bobbie Kirk
Esther Letson
Homer Lusk
Charlsie McCrary
Jimmy McCrary



Sammy McCrary
Nadine McDonald
Vernon Moore
Harold Phillips
Robert Powell
Melba J. Rorex



Mabel Rorex
J. D. Shrader
Walter Steele
Fred Stephens
Patsy Thornton
Sidney Toney

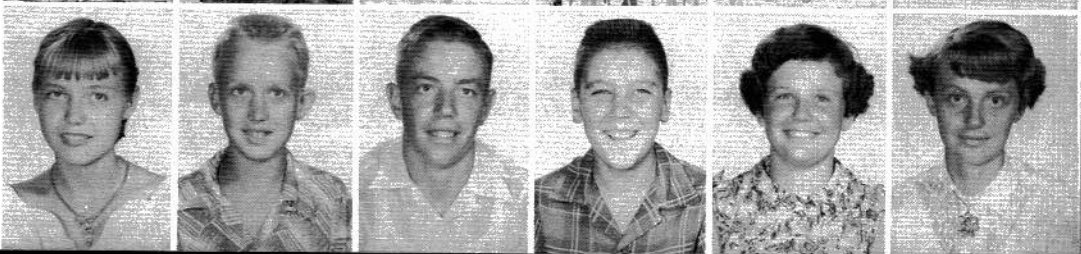

Mary F. Abney
Andrea L. Allison
Roy Arnold

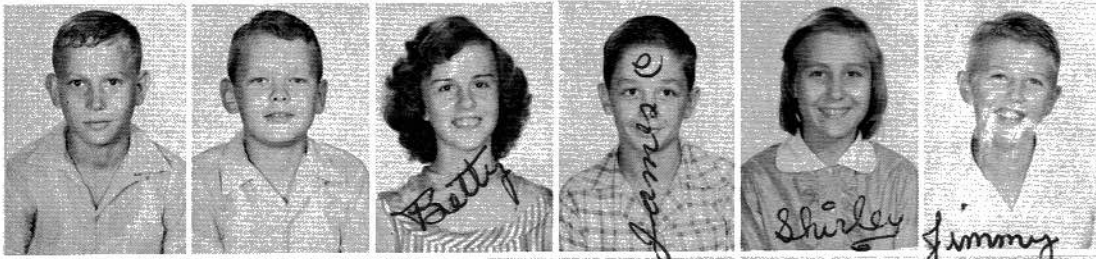

James Bunch
Byron Bush
Betty Clark
James A. Clem
Shirley Coffman
Jimmy Crabtree



Kathleen Davis
Billy Denton
Mary L. Edwards
Joanne Forsythe
Ronald Gamble
Jerre Glover



Terrill Gonce
Johnny Grider
Holbert Hale
Roland Hambley
Joanne Hallman
Shirley Hargraves



Martha Kennamer
Johnny Kirk
Marion Lamam
Jerry Marlow
Charles McCrary
Alice Meeker



Alice Fay Partin
Millard Peacock
Joy Peck
Charlotte Russell
Jean Stewart
Joyce Ann Tally



William Warren
Flavil Wear
Beatrice Wilbanks
Charles Wilbanks
Wayne Wilkerson
Dotty K. Willis



Juanita Wright
Georgia Adams
Lila F. Blevins
Clifford Bradford
Billy Burton
Ray Cloud

Seventh Grade

Billy R. Crabtree
 Joyce Crawford
 Clara B. Daniel
 Lester Davis

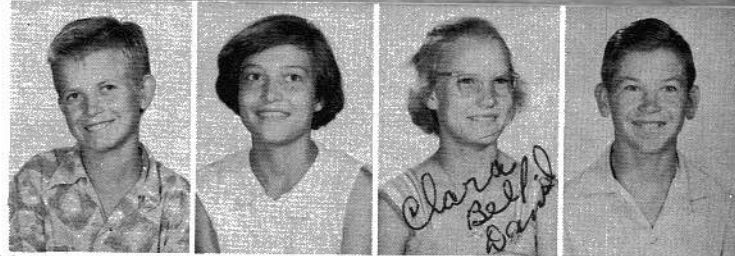

Billy Dunn
 Vernon Dunn
 Elvis Evans
 Mary Goff
 Jo Inglis
 Nancy S. Inglis

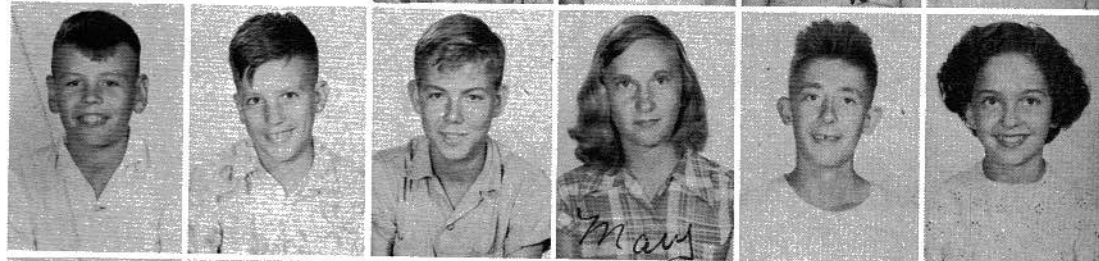

Dorris Matthews
 Douglas McCallie
 Alvin Pelham
 Flossie Prater
 Waldrep Prince
 William Prichett

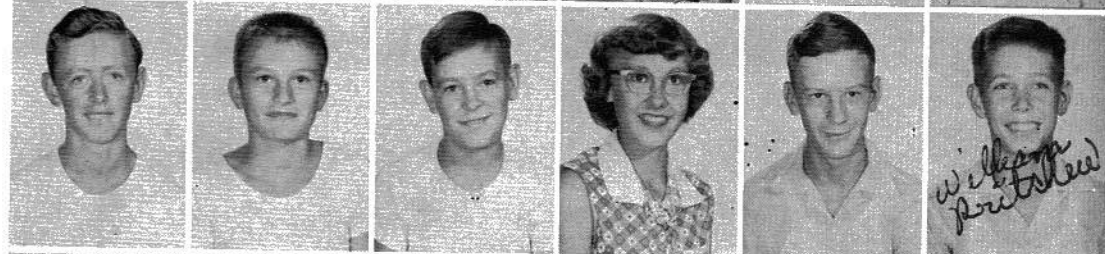

Mac A. Roberts
 Billy Sanders
 Sue Stewart
 Carolyn Veal
 Catherine Adams
 Jimmy Arnold



Edward Ashley
 Eugene Brown
 Bobby Cagle
 George V. Crawford
 Harold Dobbins
 Douglas Guess



Grady Hardin
 Annie M. Hicks
 Dorris Hicks
 J. W. Holder
 Vivian Ivey
 Glenda Matthews



Ruby Matthews
 Arnold McCrary
 Marie Mouth
 James Peters
 Billy Potterfield
 Leon Potts



Charlsie Reeves
 Charlsie Shoemake
 George Steele
 Roy Thomas
 Billy L. Turner
 Charles Warren



unch
 ush
 ark
 . Clem
 Coffman
 Crabtree

n Davis
 nton
 Edwards
 orsythe
 Gamble
 over

once
 rider
 Hale
 ambley
 allman
 argraves

enamer
 irk
 amam
 low
 McCrary
 eker

Partin
 eacock

Russell
 art
 Tally

arren
 r
 ilbanks
 ilbanks
 kerson
 Willis

ight
 dams
 evins
 adford
 n

F

avorites



Senior Class Favorite

JO ANNE ALLISON



*Best member,
Lula*

Junior Class Favorite
LULA DOBBINS



Sophomore Class Favorite
IDA MEEKER



Freshman Class Favorite
LAVONE MATTHEWS

ite



Cutest Couple
BONNIE WRIGHT
MELVIN McCRARY



Most Likely to Succeed
SUE GRIDER
DORAN ROBERTS



Most Intelligent
MARILYN GUFFEY
MILLARD MATTHEWS



Most Versatile
JOYCE CARGILE
KELCY WILLIS

Senior Who's Who



Most Talkative
CAROLYN HARRIS
SAM ALLISON



Best Personality
NINA BRADFORD
JIMMY MEEKER



Quietest
ARTHUR HENNINGER
OLEN RUSSELL

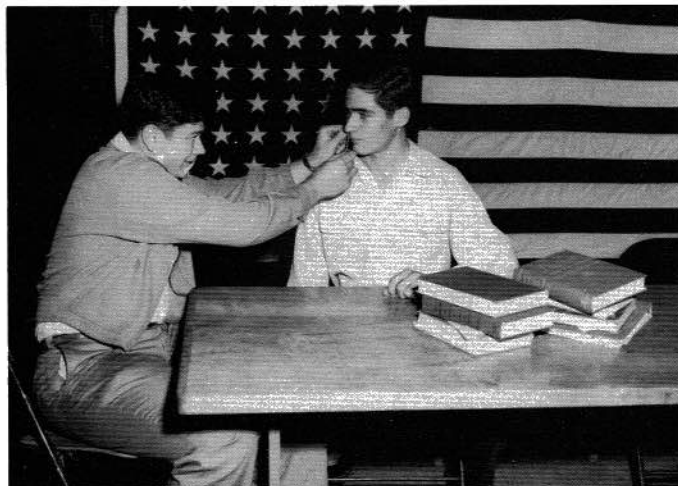

Most Athletic
JOYCE SHRADER
DORAN ROBERTS





Best Dressed
BETTY JO MATTHEWS
BOBBIE JEAN MATTHEWS



Most Talented
RAYFORD McCRARY
BETTY LOYD



Most Popular
JO ANNE ALLISON
ALBERT CHISENALL



Friendliest
MORRIS RUSSELL
MATTIE ROSE IVEY





Flirtiest
 MARY TOM WILLIS
 CHARLES CLEM

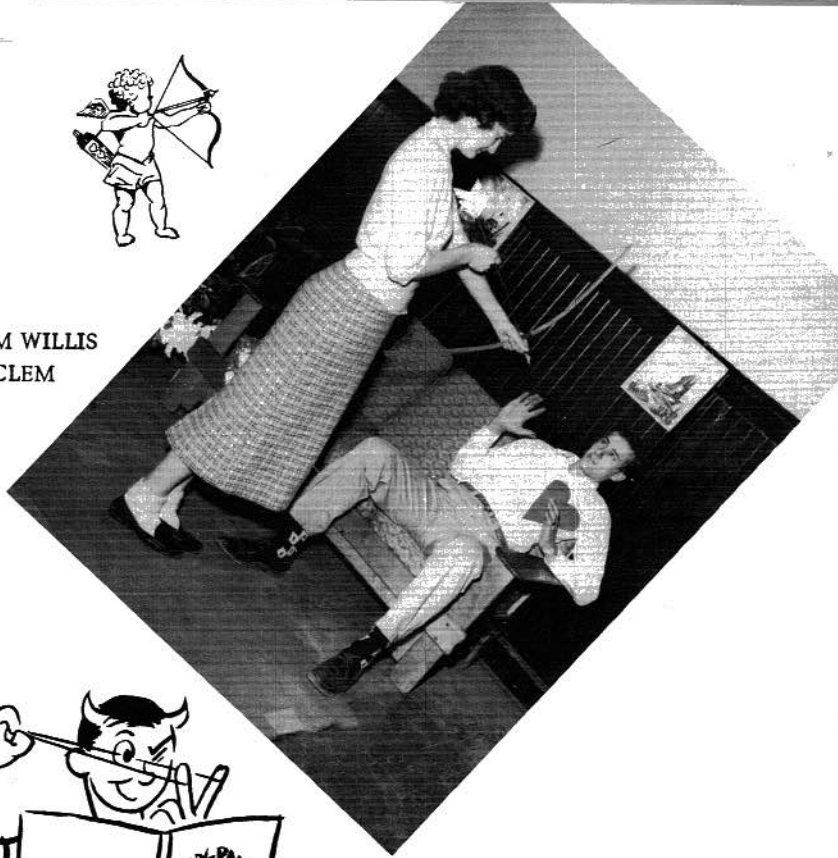

Most Courteous
 BROOKS BELL
 ANN ARNOLD



ELSON
 BENALL

Most Service to School
 JOYCE SHRADER
 BONNIE WRIGHT

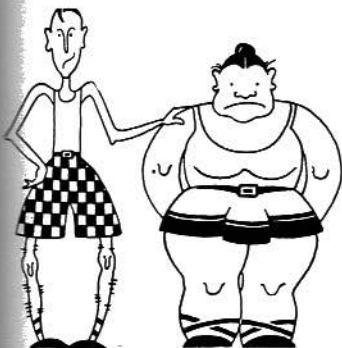

Best All Around
 BERTHA POE
 WAYNE HARGRAVES





Girls' State Representative
JOYCE SHRADER
BERTHA POE



Good Citizenship Girl
JOYCE SHRADER



Boys' State Representative
MILLARD MATTHEWS
RAYFORD McCRARY



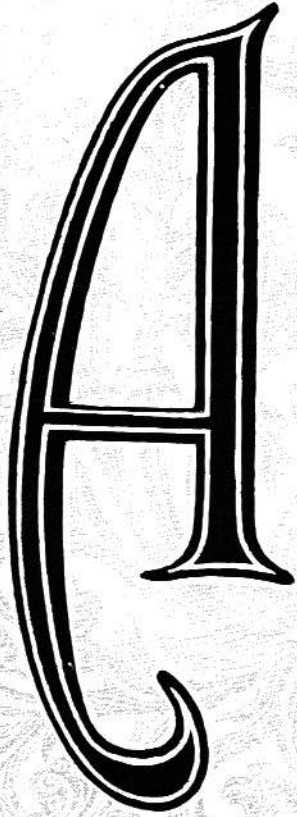

A

thletics



Athletics

"The tree that never had to fight,
Never became a forest-king."
Douglas Malloch

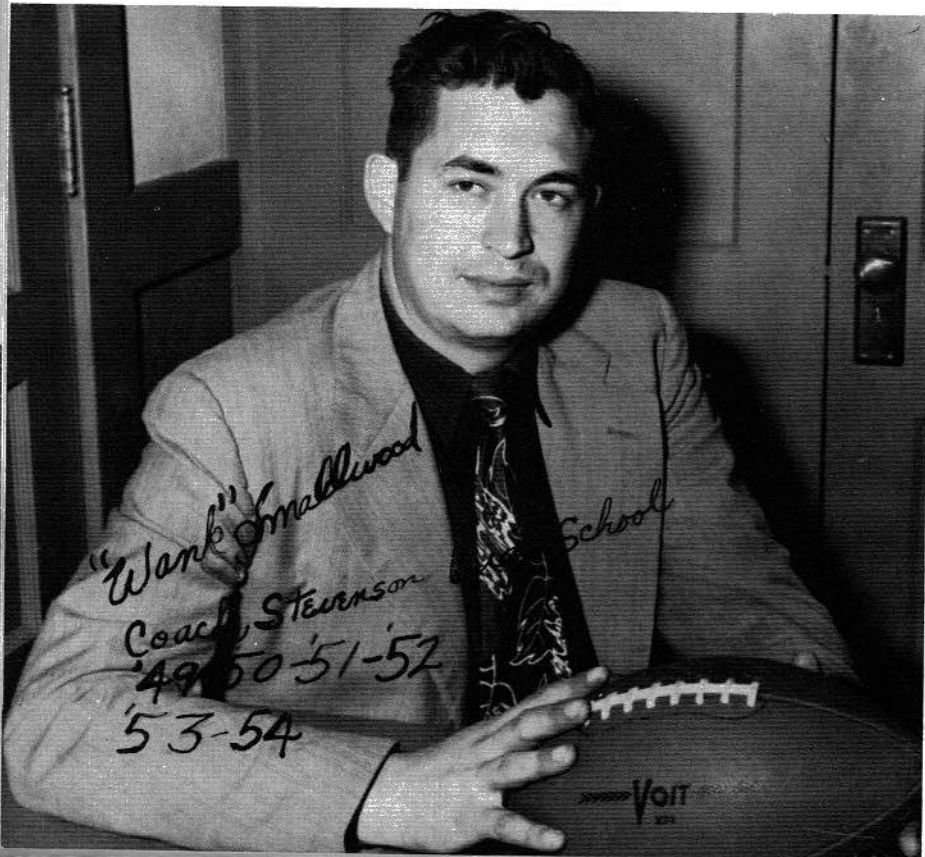
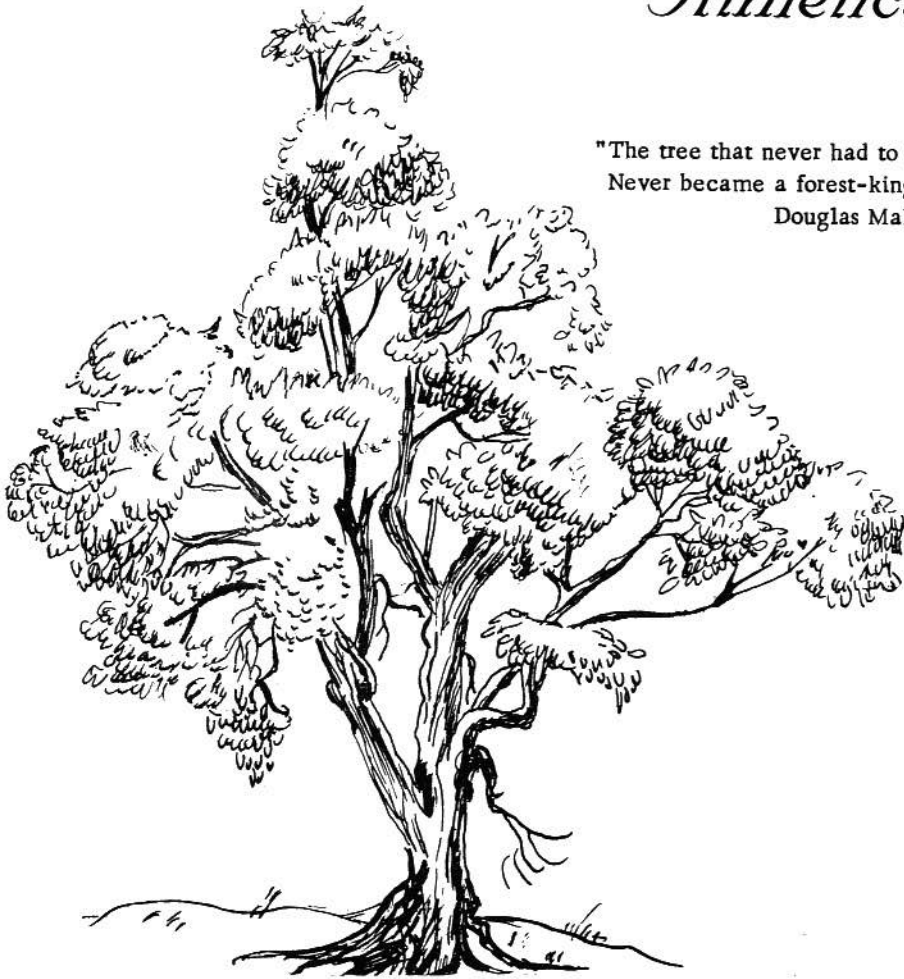

Weymon R. Smallwood has for six years very capably trained his team in the spirit of fair play and good sportsmanship and in technical knowledge and skills. The 4-AA Championship award which was won this year is a fitting tribute to coach and team.

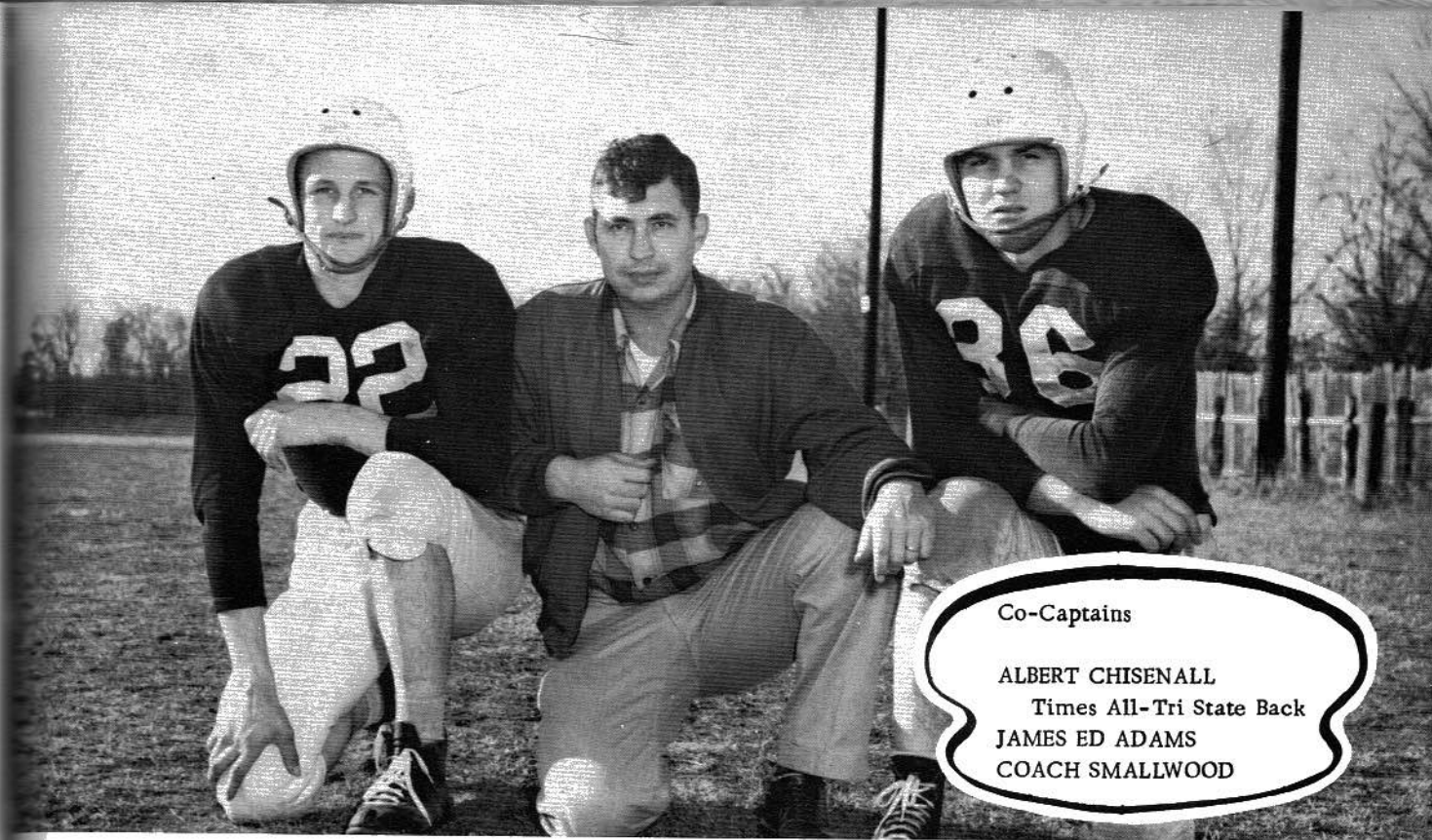

Co-Captains

ALBERT CHISENALL
Times All-Tri State Back
JAMES ED ADAMS
COACH SMALLWOOD

Varsity Squad

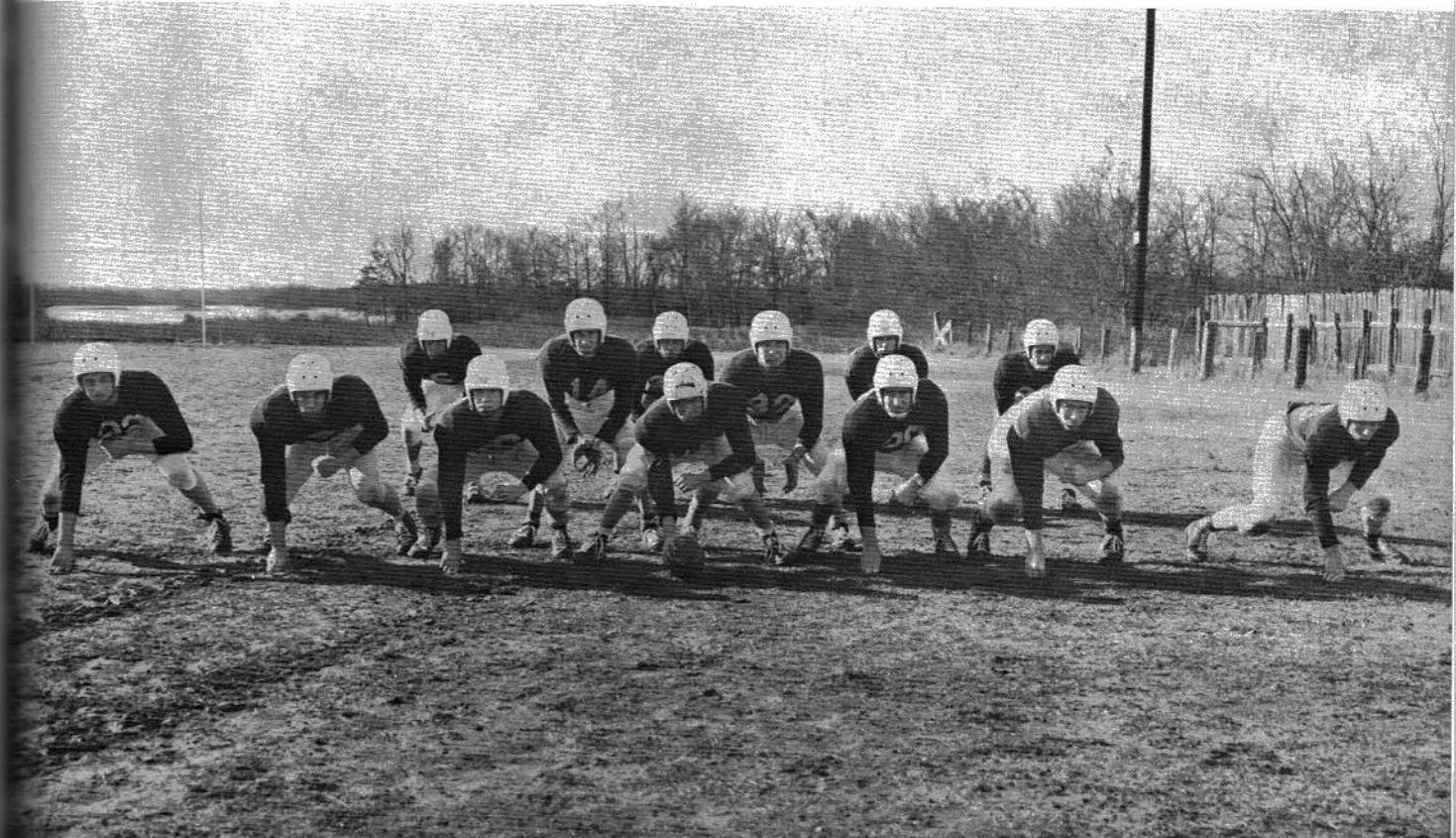

six
team
ood

A
s won

ALBERT CHISENALL
Fullback
195 lbs.
5 yrs.

JAMES ED ADAMS
End
175 lbs.
3 yrs.

MELVIN McCRARY
Quarterback
185 lbs.
4 yrs.

BOBBY ALLISON
Halfback
150 lbs.
4 yrs.

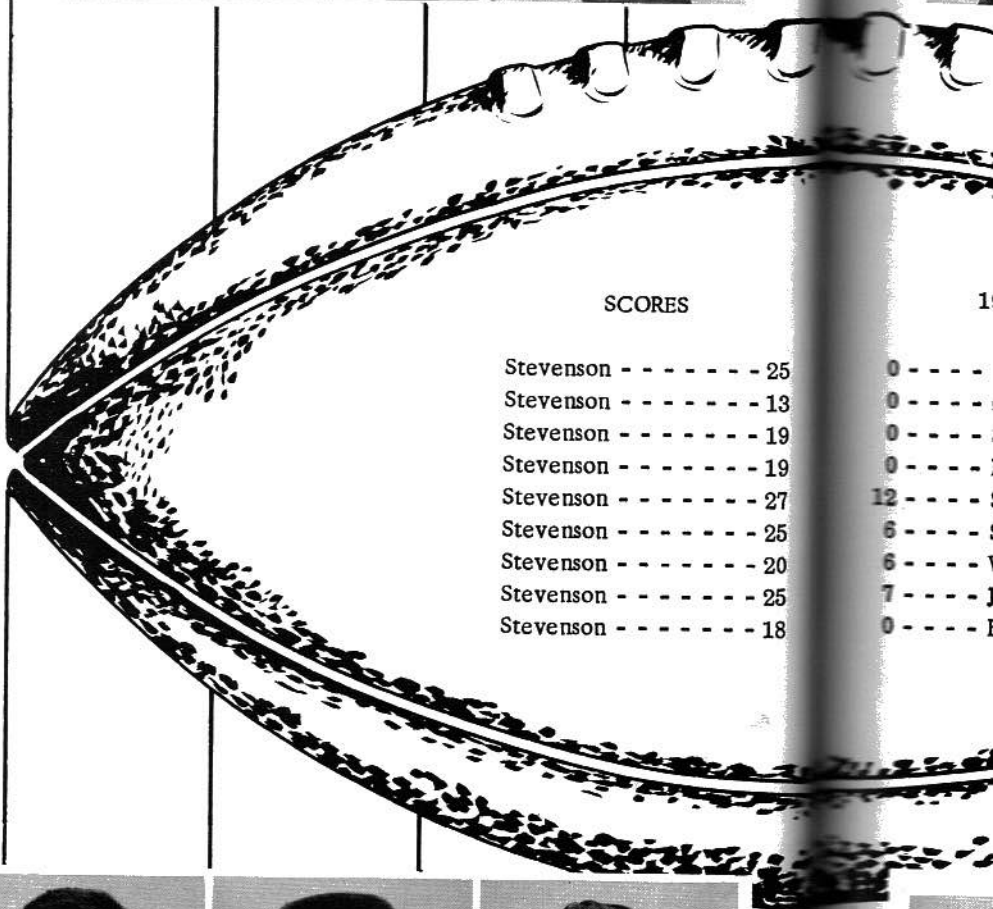
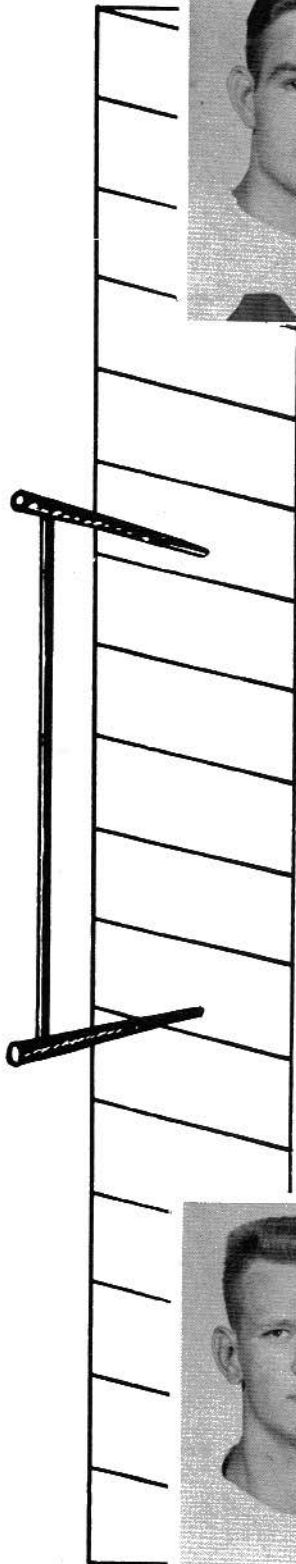
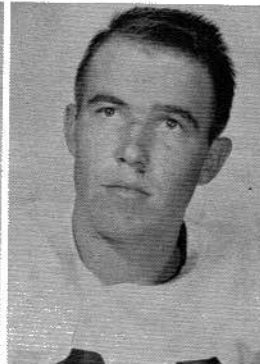
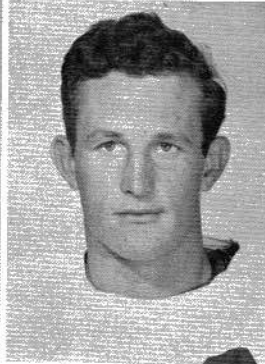
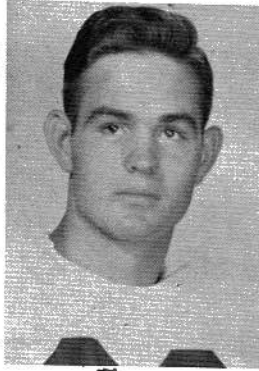

SCORES

Stevenson	----- 25	0 ----
Stevenson	----- 13	0 ----
Stevenson	----- 19	0 ----
Stevenson	----- 19	0 ----
Stevenson	----- 27	12 ----
Stevenson	----- 25	6 ----
Stevenson	----- 20	6 ----
Stevenson	----- 25	7 ----
Stevenson	----- 18	0 ----

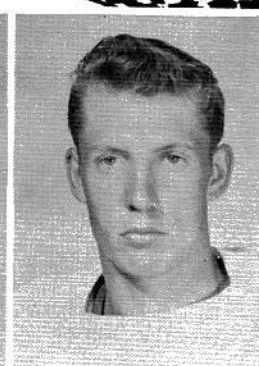
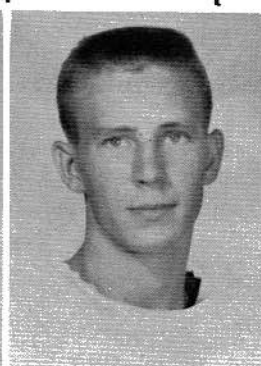
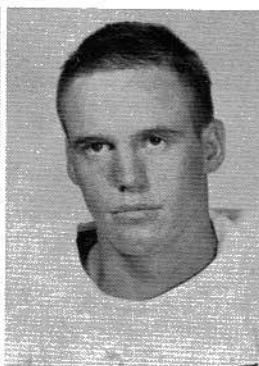

OLEN DAVIS, JR.
Halfback
145 lbs.
3 yrs.

FRANKLIN THOMAS
Center
145 lbs.
4 yrs.

MILLARD MATTHEWS
Quarterback
140 lbs.
1 yr.

R. L. GUESS
End
160 lbs.
3 yrs.

DORA
1

JACK GREEN

Tackle
180 lbs.
2 yrs.



CHARLES GUESS

Guard
140 lbs.
1 yr.

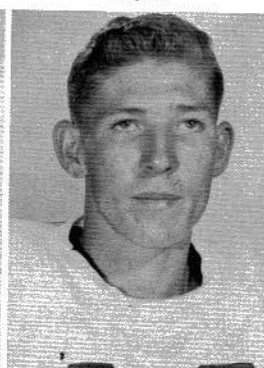

JIMMY MEEKER

End
140 lbs.
2 yrs.



CHARLES CLEM

Tackle
170 lbs.
1 yr.



1954

- 0 - - - Tracy City
- 0 - - - Gurley
- 0 - - - South Pittsburg
- 0 - - - Lakeview
- 12 - - - Scottsboro
- 6 - - - St. Andrews
- 6 - - - Whitwell
- 7 - - - Jasper
- 0 - - - Bridgeport



DORAN ROBERTS

Guard
155 lbs.
4 yrs.

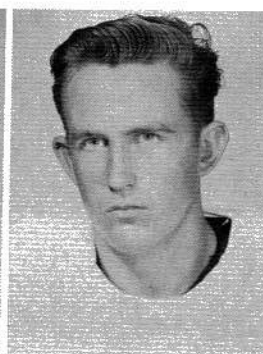

DON RUDDER

Center
160 lbs.
1 yr.

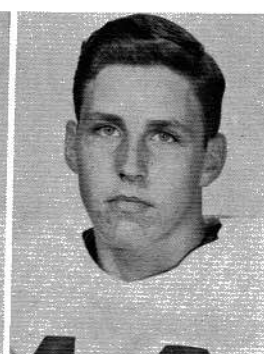

BILL EDD SMITH

Tackle
170 lbs.
1 yr.

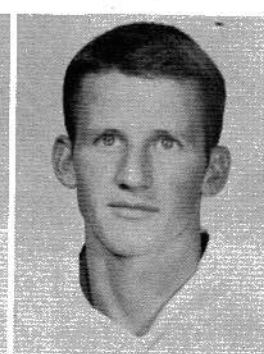

SAM ALLISON

Quarterback
130 lbs.
3 yrs.



EDDIE HARRIS

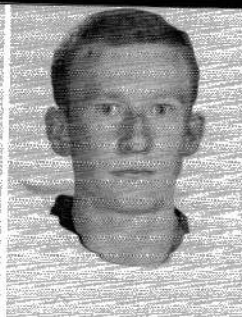

CLIFFORD McDONALD



WALLACE BALLARD



RAY CAGLE



JERRY ROBERTS



DOYLE STEWART

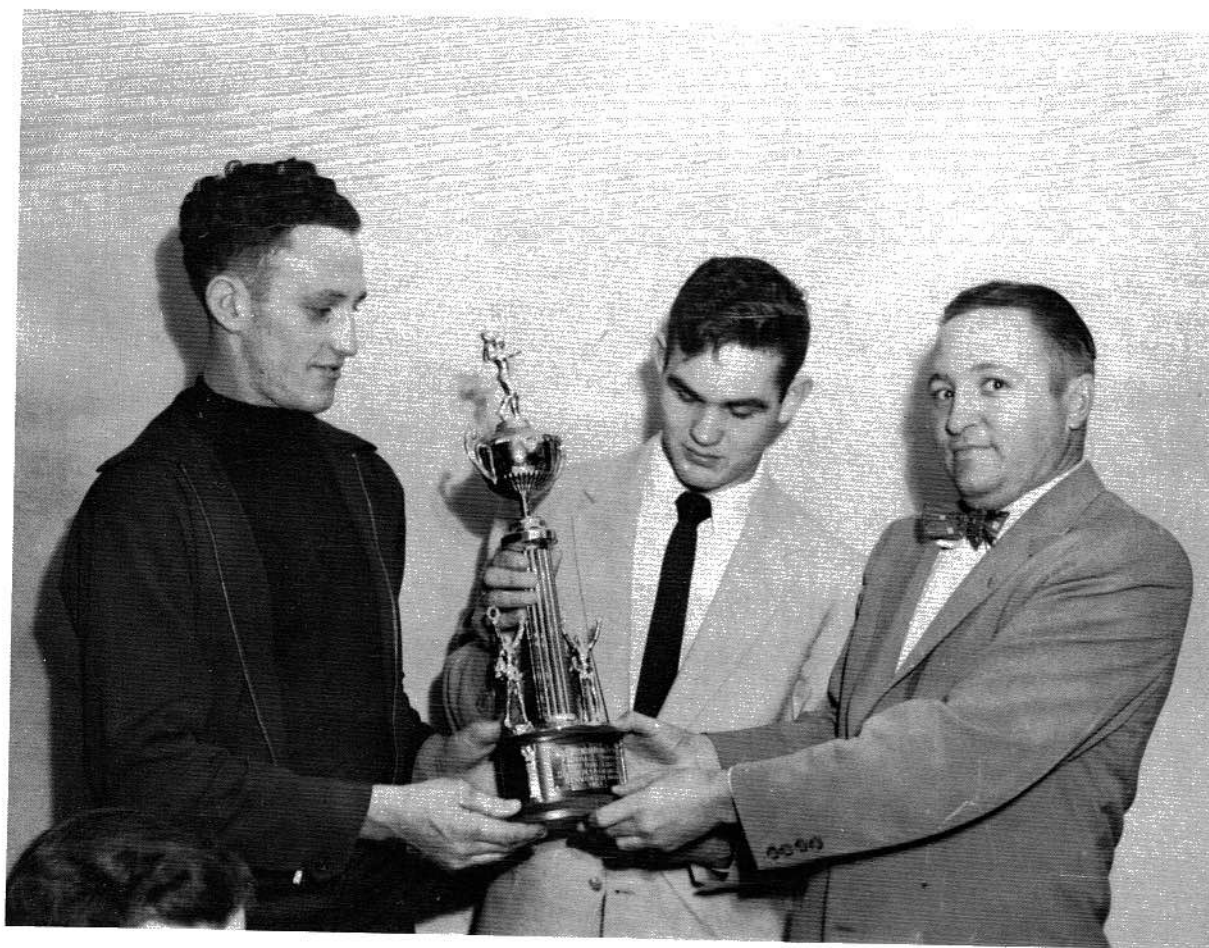

4-AA Championship Trophy Presented to Stevenson Captains Chisenall and Adams

JOHNNY LOVELADY

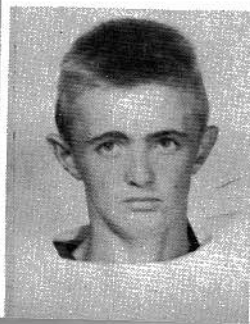

FOSTER GUESS, JR.



J. B. BARBEE



TOMMY TIMBERLAKE



MACKLIN GRIDER



DONALD COFFMAN

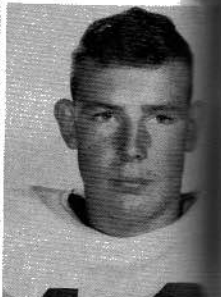



DOYLE
STEWART

The Team in Action

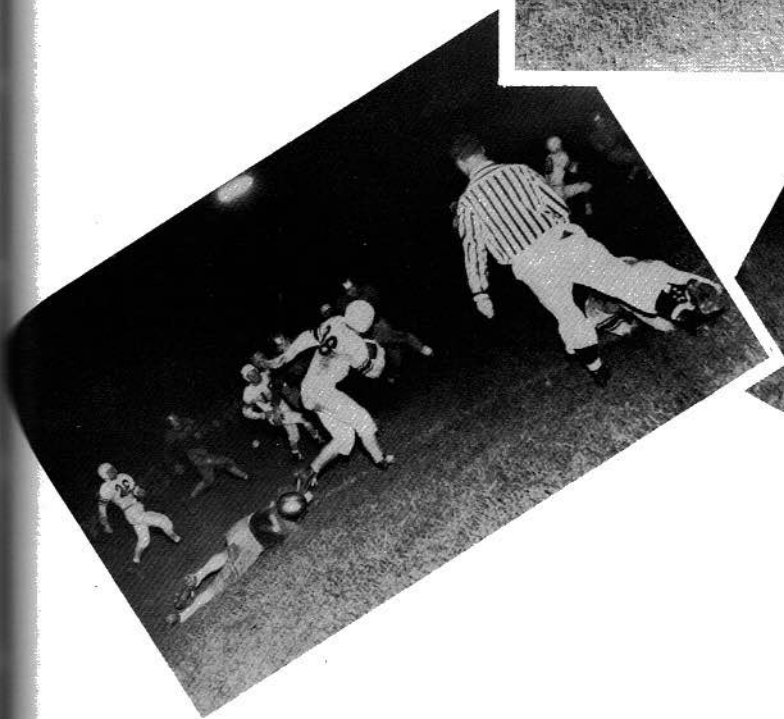
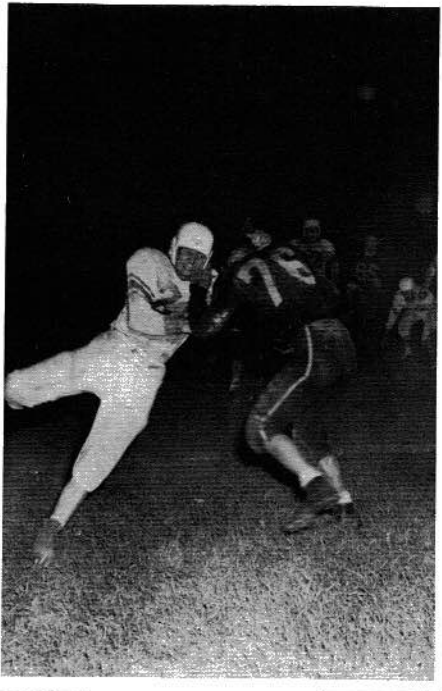

DONALD
COFFMAN

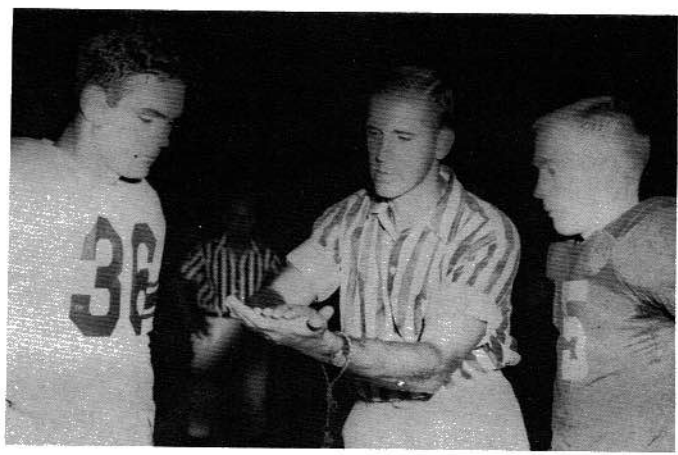

4-AA
Regional
Champs
1954

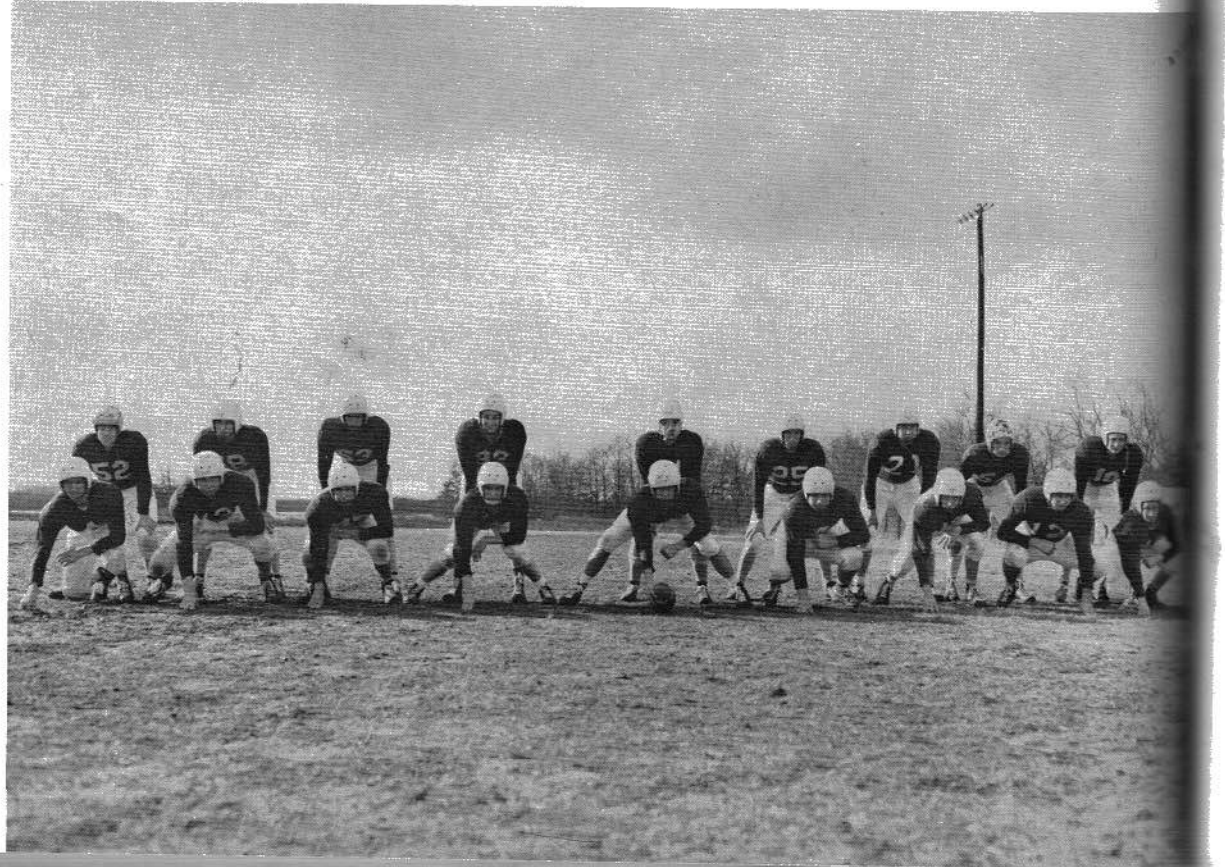
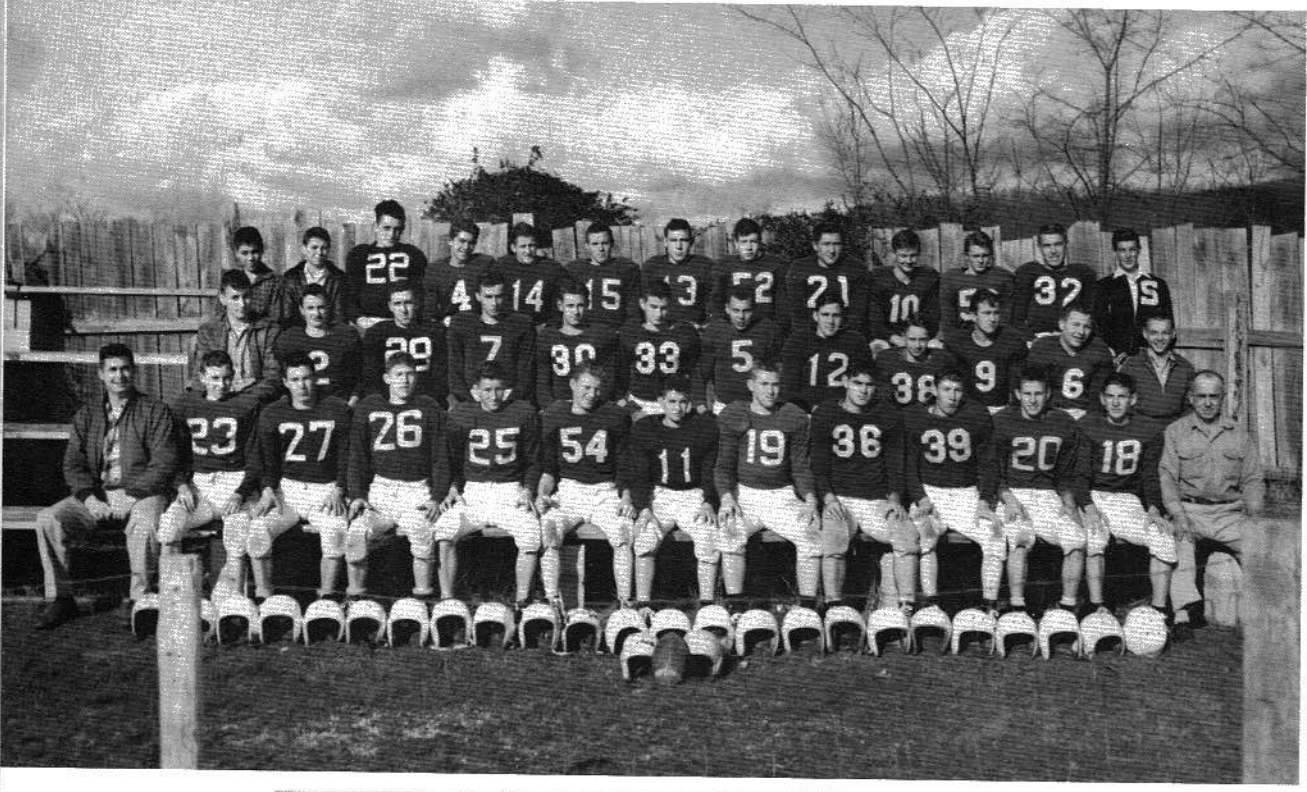
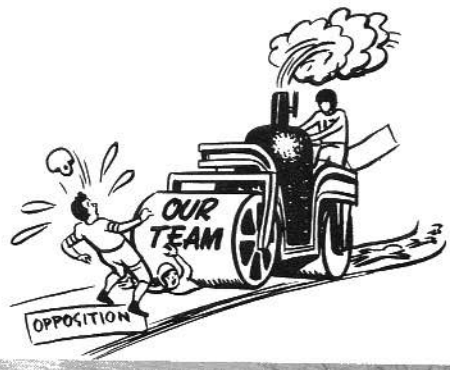

Football Queen and Attendants

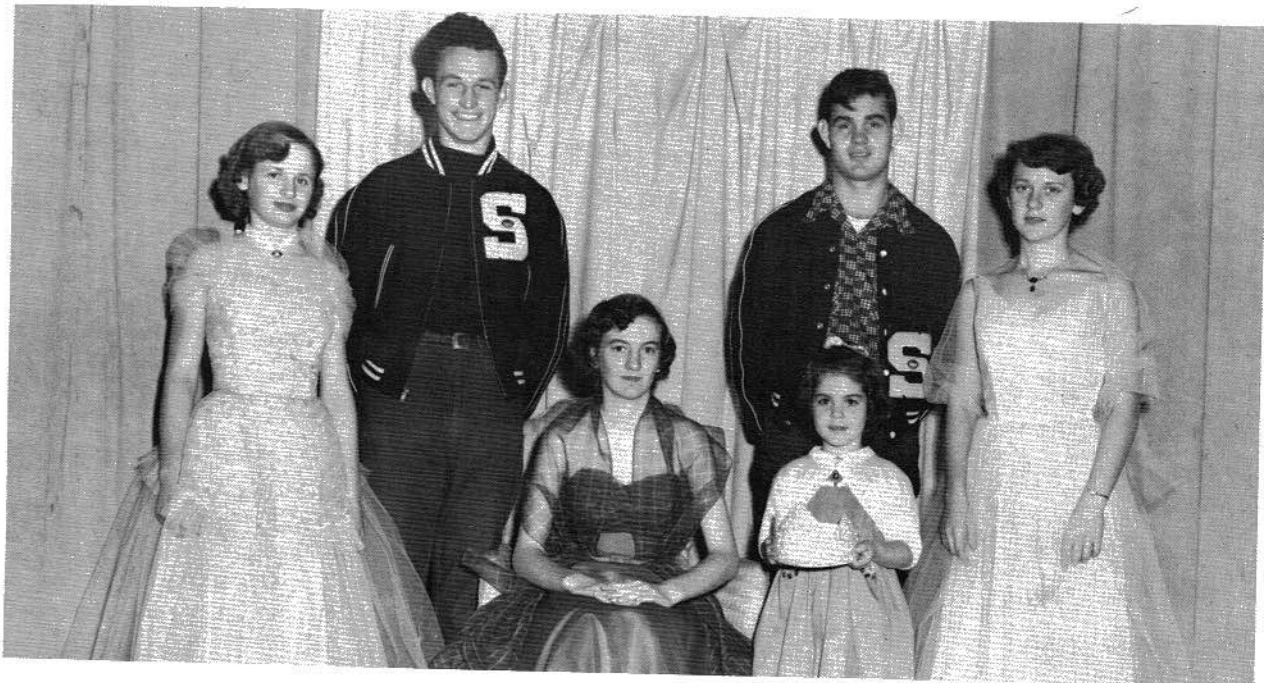

MARY TOM WILLIS - Queen
BILLIE JO CARROLL, MATTIE JO JACKSON, BARBARA NEVILS - Attendants
ALBERT CHISENALL and ED ADAMS - Co-Captains
GAY HENEGAR - Crown Bearer

Cheerleaders



JO ANNE ALLISON, CAROLYN HARRIS, SUE COX, PAT RUDDER
JAYNE LILLARD and ANNE CARROLL



Basketball

In Memoriam

EDDIE HARRIS

June 23, 1938

December 27, 1954

CLIFFORD McDONALD

June 16, 1939

December 27, 1954

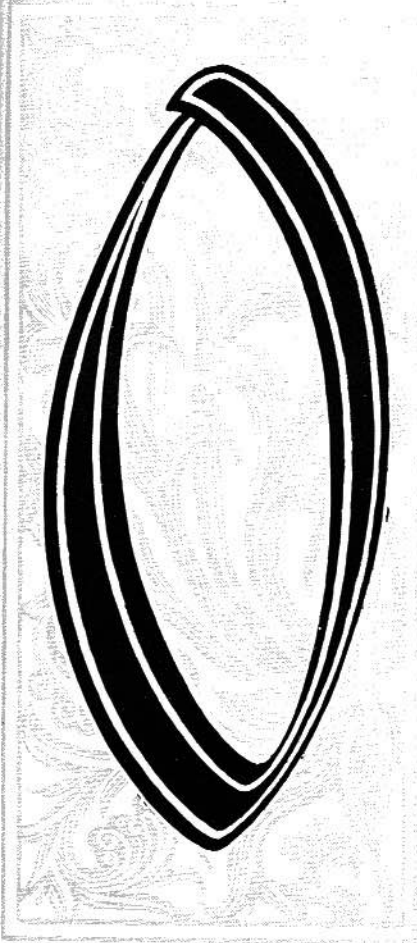

rganizations





Band Director
Luther Jones

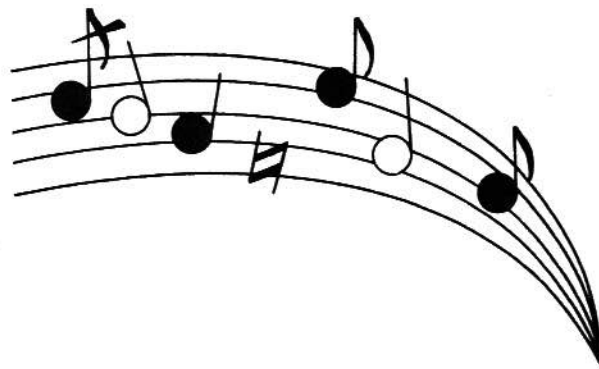
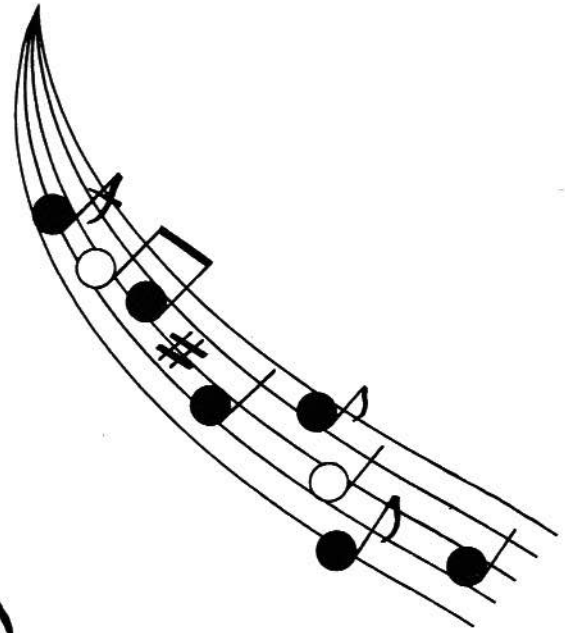

The Stevenson Band

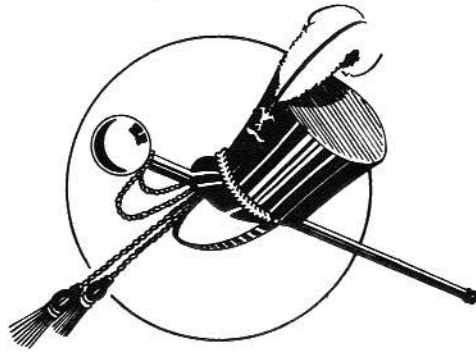

Baton Squad



Drum Majorette
SUE GRIDER



Majorettes
ELOISE PETERS, SYLVIA THOMAS, BOBBIE PETERS, MARY SANDERS, GLENDA MATTHEWS
MATTIE JO JACKSON



F.H.A.

F. H. A. Queen
SUE BOWLES



MOTTO: "Toward New Horizons"

President - - - - - Sue Bowles	Parliamentarian - - - - - Carolyn Glover
Vice President - - - - - Lula Dobbins	Reporter - - - - - Mattie Jo Jackson
Secretary - - - - - Billie Jo Carroll	Song Leaders - - - - - Nannie McAllister
Treasurer - - - - - Jayne Lillard	Ruth Russell

PURPOSE: "Learning to live better today in order that our lives and those of our families may be better tomorrow"

Sponsor - Mrs. W. W. Matthews

A.

F.F.A.



F.F.A. Queen
BETTY LOYD

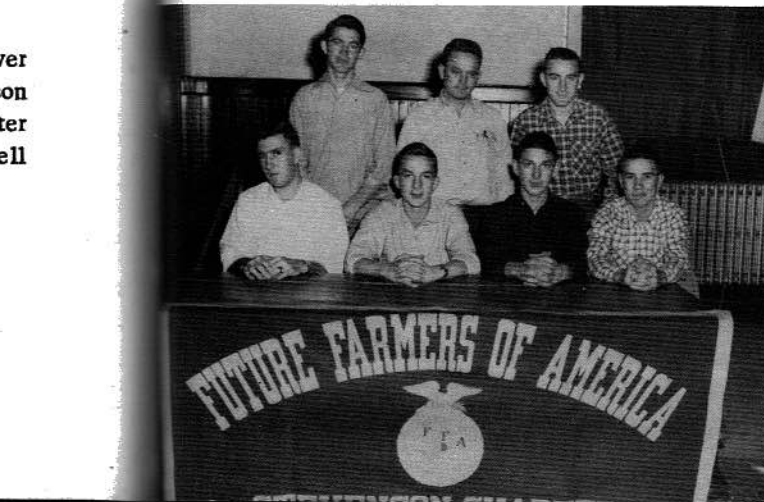
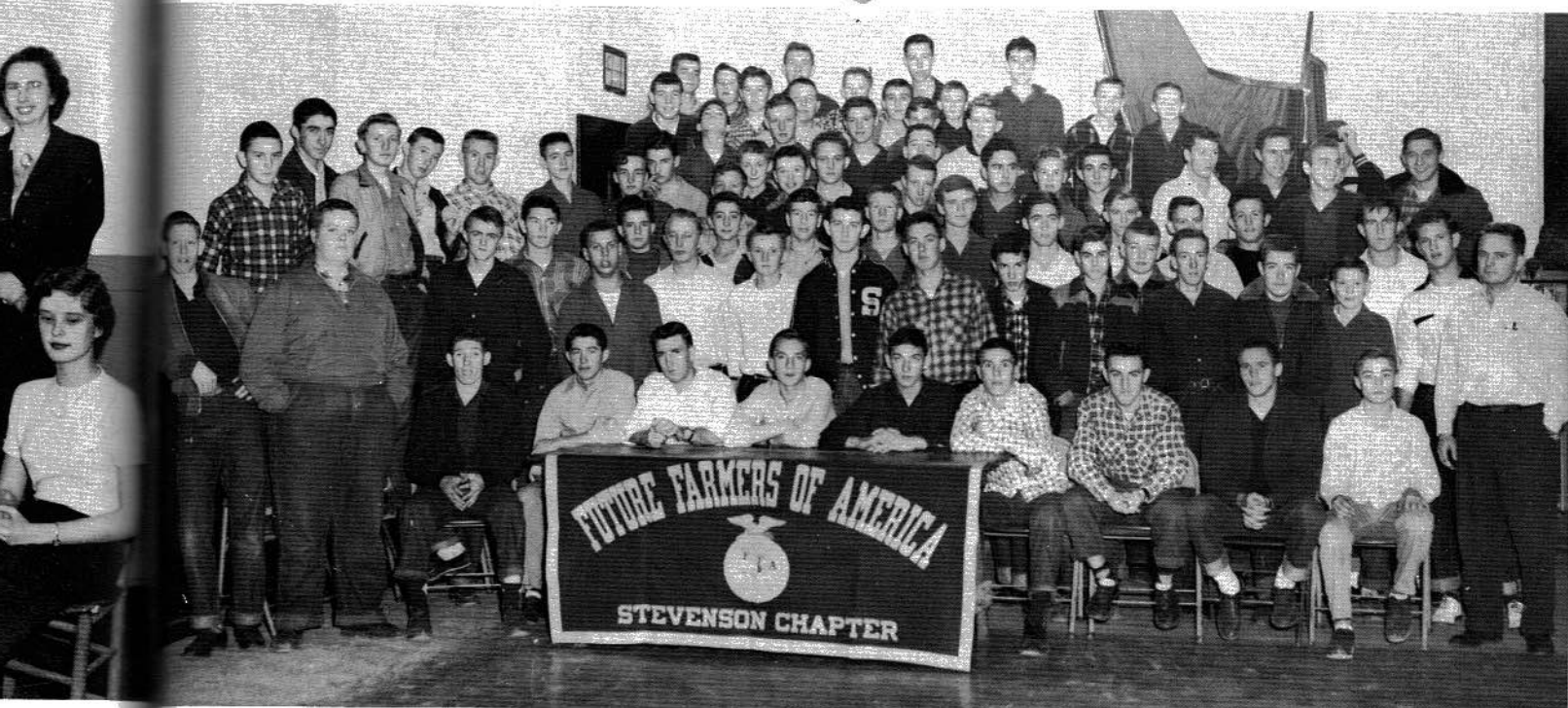

MOTTO

Learning to do
Doing to learn
Earning to live
Living to Serve

OFFICERS

- President - - - - - Jimmy Meeker
- Vice President - - - - - Doran Roberts
- Secretary - - - - - Wayne Hargraves
- Reporter - - - - - Estell Houser
- Treasurer - - - - - Wallace Ballard
- Sentinel - - - - - Edd Adams, Pete Guess
- Sponsor - - - - - C. D. Richardson



Pittman
Sponsor



Bradford
President



Matthews
Vice President



Dobbins
Secretary



Poe
Treasurer



McCrary

B



Meeker

e



Cargile

t



Wright

a



Hargraves



Loyd



Guffey



Willis



Grider



Matthews



Matthews



Matthews



Shrader



Cox



Powell

C



Matthews

f



Gonce

u



Lusk

b



Abney



Curtis



Nevils



Matthews



Owens



Haswell



Long



Peters



Guess



Timberlake



Holder



T
Pres
Vice
Secr



Poe
Treasurer



Graves



Matthews



Cox



Abney



swell



older



CITIZENSHIP CLUB - Raising the Flag

The object of this club is to promote the development of good citizens in school, home, and community.

- | | | | |
|--------------------------|----------------|---------------------|------------------|
| President - - - - - | Jimmy Meeker | Treasurer - - - - - | Millard Matthews |
| Vice President - - - - - | Doran Roberts | Reporter - - - - - | Bonnie Wright |
| Secretary - - - - - | Marilyn Guffey | Sponsor - - - - - | Mr. Cargile |

MOTTO

Forward Ever, Backward Never





BOY SCOUTS



Beta



SPEECH CLUB



LIBRARY CLUB



GIRL SCOUTS





Beta Club at Work



Beta Belles and Beaux



The Big Sale



Miss Camp Jackson Contestants
Winners - Patty Woodall - Elementary
Amanda Meeker - Junior High School
Carolyn Glover - Senior High School
Runners-up-Glenda Matthews, Rita Holder, Dianne North, Nina Bradford



The Staff of the 1955 PANTHER TALES gratefully acknowledges the splendid cooperation of the business firms whose purchase of advertising space made this yearbook possible. We urge the students, faculty, and school parents to continue the patronage of these friends.

We also acknowledge with thanks the excellent work of our Southland Studio photographers and of our own school photographer, John J. McCraw.

To all the teachers and other friends whose aid has helped make the book possible we say, "Many thanks."

The Senior Class

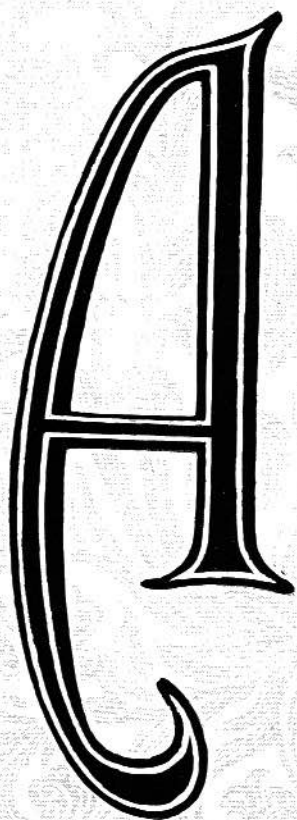

A

Advertisers

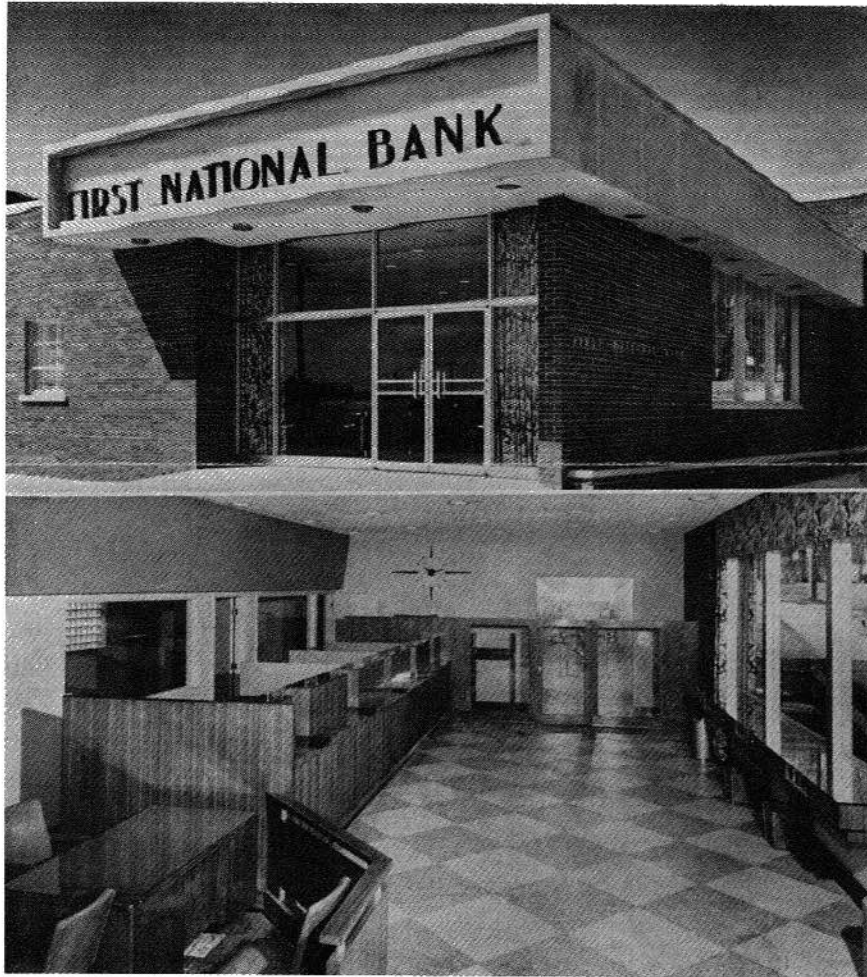

THE *First*
NATIONAL
BANK

Stevenson, Alabama

Compliments of
THE

Red-Hot
STORE

Scottsboro, Alabama

Compliments of

BAMATUFT
COMPANY

Manufacturers
Tufted Bedspreads

Scottsboro, Alabama
Phone 45



COMMUNITY BUILDERS

W. J. Word

LUMBER CO.

Scottsboro, Alabama

BETTER GROCERIES



JOHN SEXTON & CO.
Manufacturing Wholesale Grocers
P. O. Box 4124
Atlanta 2, Georgia

Compliments of

Sportsman
INN

Hollywood, Alabama

Compliments of

NICHOLS
GARAGE

24 Hour Wrecker Service

Body Shop and General Repair

Stevenson, Alabama

Loyd's Dairy

Grade
A
Products



Authorized
De Laval
Dealer

For A B S Service
Call 4977



Nutritious
DAIRY PRODUCTS

Compliments of

PAYNE
BROTHERS

Dealers in

Coal and Wood

Bridgeport, Alabama

Compliments of
SCOTTSBORO JEWELERS
Scottsboro, Alabama

Compliments of
GLENN E. MCGUFFEY
Fackler, Alabama

B&R
GROCERY

H. G. RANDOLPH, Proprietor

Phone 2281

Bridgeport, Alabama

Bridgeport

GIN & WAREHOUSE CO.

Cotton and Cotton Seed Merchants

Bridgeport, Alabama



Quality
GROCERIES



BOGART'S Store

BUTLER & KENNAMER

WHOLESALE CO.

Wholesale Grocers

Scottsboro, Alabama

BEDDINGFIELD
MOTORS



Cars - GMC Trucks

Repair Work of All Kinds
Phone 261-J
Scottsboro, Alabama

Compliments of

THE

J.C. Jacobs

BANKING CO.

Scottsboro, Alabama

Compliments of

Jones

HARDWARE
& SUPPLY

"House of Honest Values"

Stevenson, Alabama

Compliments of

BUNN W. LOVELADY

Phone 4471

Fire Auto
Casualty and Life Insurance

Stevenson, Alabama

WORD MOTOR CO.



Stevenson, Alabama

Scottsboro, Alabama

Compliments of

Benham

UNDERWEAR CO.

Scottsboro, Alabama

ROUGH & TUMBLE

FURNITURE CO.

"The Little Man's Friend"
"Let Us Feather Your Nest
With a Little Down."

Scottsboro, Alabama

Compliments of

THE

Bargain

STORE

Stevenson, Alabama

AL MILLER

MUSIC STORE

Band Instruments and Pianos

512 McCallie Avenue
Phone 7-5853
Chattanooga, Tennessee

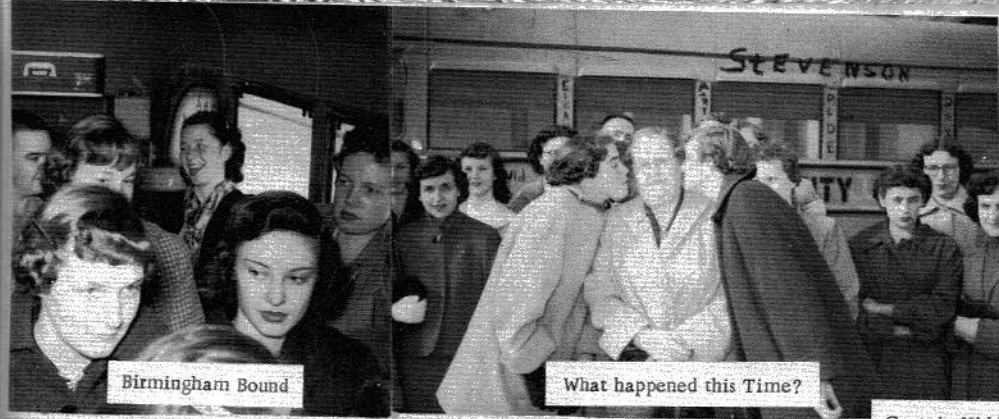

Birmingham Bound

What happened this Time?



Guess Who!



The Great Coffey



Gone With The Wind



And Now She's In Texas



Oh! Happy Days



The Bethel Choir

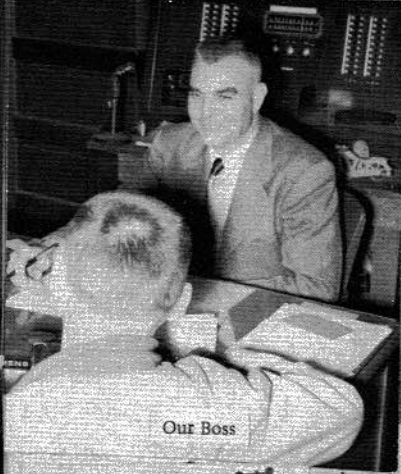

Our Boss



Big Jim's Opponent



Stretched and Couldn't Close

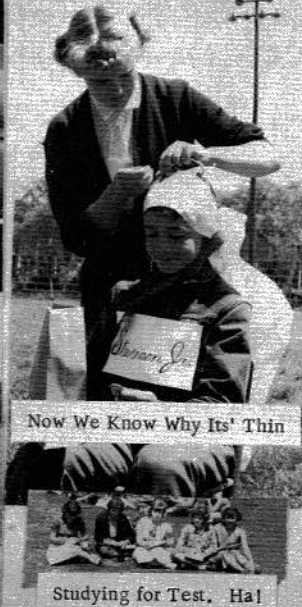

Now We Know Why Its' Thin

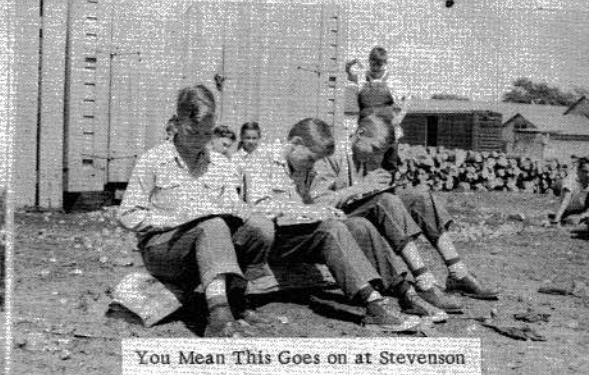

You Mean This Goes on at Stevenson

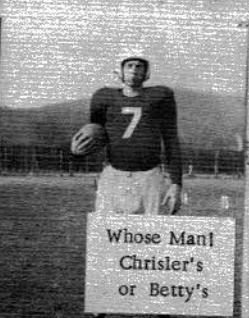

Whose Man!
Chrisler's
or Betty's

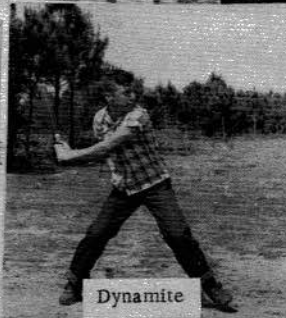

Dynamite



Studying for Test. Ha!

Compliments of
MUD CREEK
FISHING CAMP

Barbecue Our Specialty
Boats for Rent
Picnicking Grounds

Hollywood, Alabama

Pure Oil

SERVICE STATION

ALBERT FOSHEE
Friendly, Competent Service

Phone 4420
Stevenson, Alabama



Fresh
bread and pastries

AMERICAN BAKERIES CO.

Bread *Merita* Cake

MAKING THE GOOD EARTH BETTER

Low cost electricity does more than make farming more profitable. It encourages farm practices that build up the land instead of tearing it down . . . It gives the farmer the strength of many men. No other source of power serves so well or at such a low price.

Many of our farms do not have this valuable farm hand, but electrification is going forward as fast as materials become available. This is one of your power distributor's most important contributions in making this a better place to live.

**NORTH ALABAMA ELECTRIC
COOPERATIVE**

STEVENSON, ALABAMA



Better Values

at

JENKINS

&

DARWINS

South Pittsburg
Tennessee



Compliments of

Isabelle

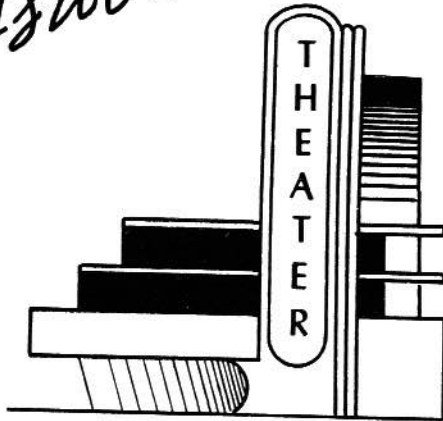

"The Little House With
the Big Shows."

Compliments of

Colonial

BAKING CO.

Chattanooga, Tennessee



HILLCREST
SERVICE STATION

BILLY BEAN
Manager

Phone 9394

Stevenson, Ala.



Compliments of

STEVENSON
GIN
CO.



Your



DEPENDABLE
DRUGGIST

Hodge's

DRUG STORE

CHARLES E. HODGES
R. L. HODGES, JR.

Phone 35

Scottsboro, Alabama

featuring
fine foods

Stewart's

Stevenson, Alabama



Cafe



Chickamauga

CEDAR

COMPANY

Stevenson, Alabama

E.K. MANN
&
SON
INSURANCE
AGENTS



Stevenson, Alabama

IF IT'S GOOD FOOD
YOU WANT..



Peoples

RESTAURANT
Stevenson, Alabama



ONE STOP SERVICE

LEE HI-WAY
SERVICE STATION
Standard Oil Products



WILSON OWENS, Manager
Phone 4410

Anderson
BROTHERS
CLOTHING

South Pittsburg, Tennessee

Compliments of

THE
First
National
BANK

Scottsboro, Alabama

Compliments of

GRUBTOWN

"Grubtown for Grub"

Scottsboro, Alabama

Boggs

PLUMBING CO.

105 Broad Street

Scottsboro, Alabama

PATRICK

Lumber

Building Material

Wallpaper - Glass - Roofing - Builders' Hardware
Cement



Scottsboro

WHOLESALE CO.

WHOLESALE GROCERS

Distributors of

Sunflour

Dixie Lily Flour

Stokely's Finest Foods

Blue Plate Mayonnaise

Scottsboro, Alabama

Boys. You Furnish the Girl----We Will Furnish the Home.
Girls. You Select the Entire Furnishings at Our Store.

L.H. HUGHES

Furniture Co

Phone 2561

Bridgeport, Alabama

Hotpoint
Motorola



GUY HOLLIS

Television and Appliance Center
We Service What We Sell Promptly
Phone 548-J
Scottsboro, Ala.

BROWN &

BERGMAN

FURNITURE CO., INC.
Frigidaire Appliances
Maytag Washers
Television and Radios
210 Broad Street
Phone 94
Scottsboro, Alabama



DEPENDABLE
DRUGGIST



Stevenson DRUG CO.

We Fill Any Doctor's Prescription
Stevenson, Ala.
Telephone 4441

C.A. WILSON *Store*

Wilson's Rolling Stores
General Merchandise
Phone 4663
Fackler, Alabama

Compliments of

J. R. LOYD

& SONS
DEPARTMENT STORE

Phone 2201
Bridgeport, Alabama

Bank With Confidence

at

AMERICAN
National Bank

Bridgeport, Alabama

Highest Quality Meats

City
MEAT MARKET

EARL BOSTAIN

Chattanooga, Tennessee



Quality Groceries

JOHN BROWN

GROCERY

Phone 2425

Bridgeport, Alabama



Compliments of
H.O. BYNUM
TRACTOR COMPANY

Your
Allis-Chalmer Dealer
Scottsboro, Ala.

Compliments of

Jackson
COUNTY

FARM SUPPLY, LTD.
Stevenson, Alabama

Retail Merchants
ASSOCIATION

of Chattanooga, Tennessee

PICKETTS

MARTIN-THOMPSON COMPANY

HARDIE AND CAUDLE

MILLER BROS. CO.

LOVEMANS

THREE SISTERS

JASPER DRUG
COMPANY
Jasper, Tenn.

Your
Favorite
Druggist



GUFFEY'S

STORE



"Trade Where Your Business
Is Appreciated"

CHATTANOOGA BUTTON &
BADGE MANUFACTURING CO.

Manufacturers of
School Letters, Band Uniforms,
Pennants and Banners

Chattanooga, Tennessee

Compliments of

I.E. AIRHEART
& SON

Dealers in
Corn, Soybeans and
Master Mix Feeds

Phone 509-J
Scottsboro, Alabama

Compliments of

JACKSON
COUNTY
LOCKER PLANT

Scottsboro
Ala.

Compliments of

"Dinky"
Rudder

Phone 4971
Stevenson, Alabama

Compliments of

THE
MAPLES CO.

Scottsboro
Ala.

WALEs
JEWELRY CO.

133 Laurel Street

Phone 294

Scottsboro, Alabama

DICK'S

THRIFT STORE &
MODERN BEAUTY SHOP

DICK THOMAS, Prop.
Big Smith Work Clothes
Poll Parrot Shoes
Wing Shirts and Adams Hats
Ladies Ready-to-Wear
Stevenson, Alabama



Phone 2421

Bridgeport

MOTOR
CO.

Bridgeport, Alabama



Compliments of

Coca-Cola

BOTTLING CO.

South Pittsburg, Tennessee

*S*uccess to the graduating class

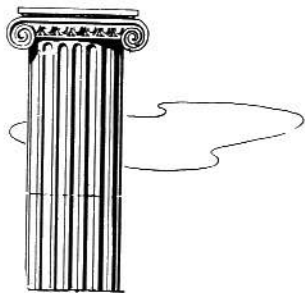

Pepsi-Cola

BOTTLING COMPANY

Huntsville, Alabama



SOUTH PITTSBURG MOTOR CO.

SALES  SERVICE

Mile a Minute Wrecker Service

Phone 3151

W. C. MOORE, JR.
General Manager

MIDWAY
SERVICE STATION

for
Groceries
and

Standard Oil Products

GEORGE HOBACK
Mgr.
Stevenson, Ala.



SHORTY'S STANDARD
SERVICE STATION



Bridgeport, Alabama
24 Hours Service

HALE'S GARAGE
N. A. P. A. Auto Parts
Stevenson, Alabama

Compliments of
SNACK BAR
Bridgeport, Alabama

Compliments of
SCOTTSBORO AUTO PARTS CO.

Compliments of

BEULAH FUDGE

Telephone 4331

South Pittsburg, Tennessee

STEVENSON DRY GOODS



Stevenson, Alabama

HENEGAR

BUILDING AND SUPPLY CO.

Phone 4274

Sand - Cement - Brick - Glass - Paints - Lumber - Millwork

"All Kinds of

Building Materials"

Stevenson

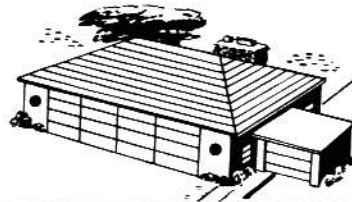

Alabama



Allison

CANDY COMPANY

Candies - Hosiery

Notions - School Supplies

Corduroy Tires

Phone 4181

Box 86

Paint Rock, Ala.

DUDE'S

GRILL

AND

MOTEL

On Highway 72

Richard City, Tenn.



Quality cleaning



For the Best in Dry
Cleaning Service

South Pittsburg, Tenn.

Compliments
of
DAVIS'S
STORE

Stevenson,
Ala.



Compliments
of
STEVENSON
HDWE.

Stevenson,
Ala.

Compliments
of
FOSTER GUESS
STORE &
STATION

Stevenson,
Ala.

Liberace
at the
Baldwin Spinnet
"Exclusive Baldwin Piano
and Organs"

LANSFORD

PIANO COMPANY
Chattanooga, Tennessee

Compliments
of
THOMAS'S
STORE

Bass, Ala.

Happy Valley

FARMS

Rossville, Georgia

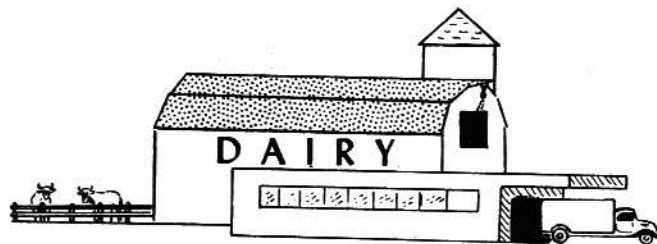



PROCTOR

TRACTOR COMPANY

SALES



SERVICE

Ford Tractors - Dearborn Implements
Complete Line of Parts - 4254
Stevenson, Alabama

Booster Friends

Mary Bell Milligan
Mr. and Mrs. John H. Kirk
Mr. and Mrs. Cecil Adams
Mr. and Mrs. Virgil Adams

Compliments of

Carroll's

GROCERY

Stevenson, Alabama

ATTEND CHURCH EVERY
SUNDAY

First Baptist
Presbyterian
Methodist
Baptist Tabernacle

Stevenson, Ala.



Quality Groceries

Phone 3341

Stevenson, Alabama

Allison's

CASH
GROCERY



*Best
m
lots of
m*