

PANTHER TALES

1958

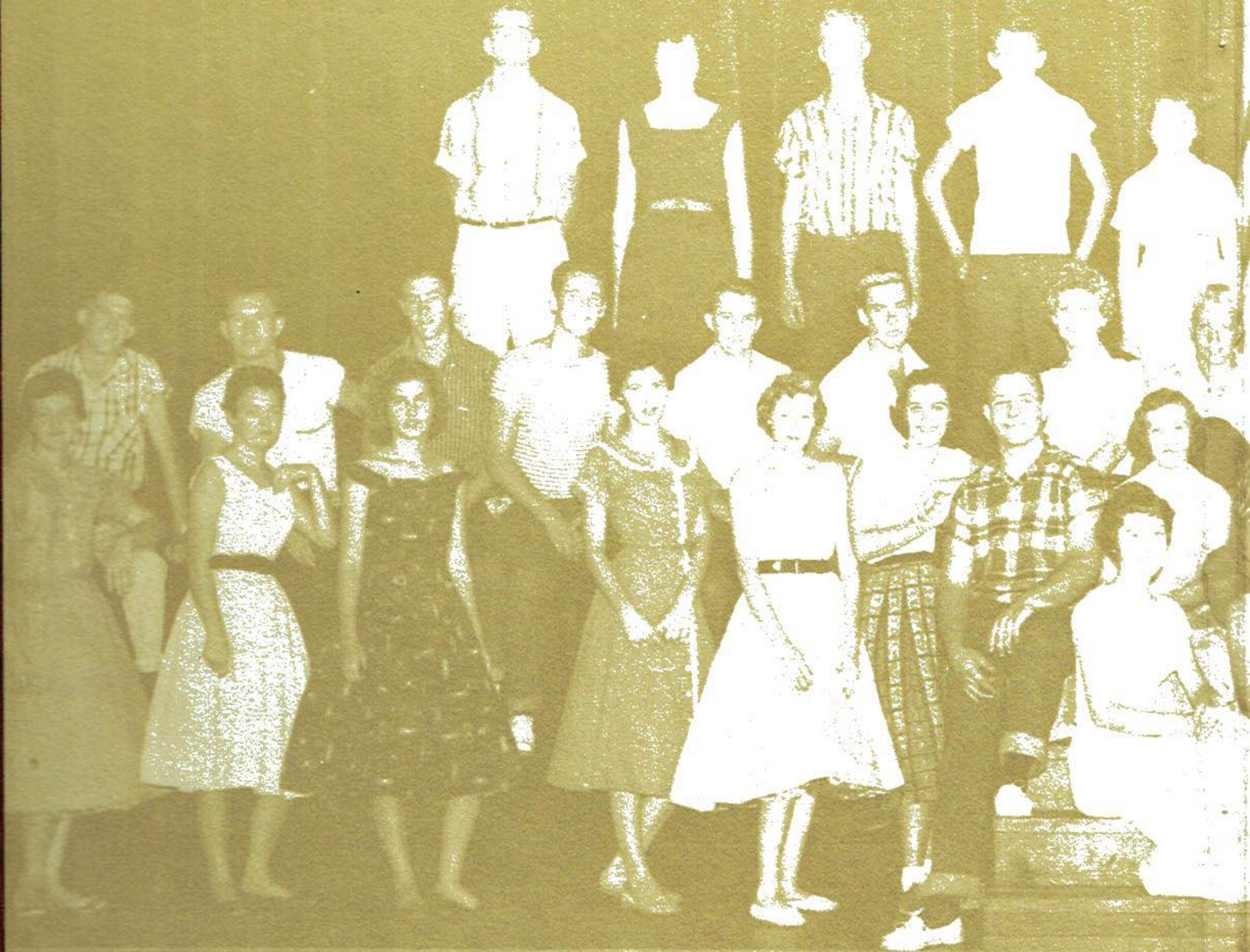

Joy Peck





Barbara
Henderson
& Mickey

THE SENIOR CLASS

of 1958

Presents

The Panther Tales

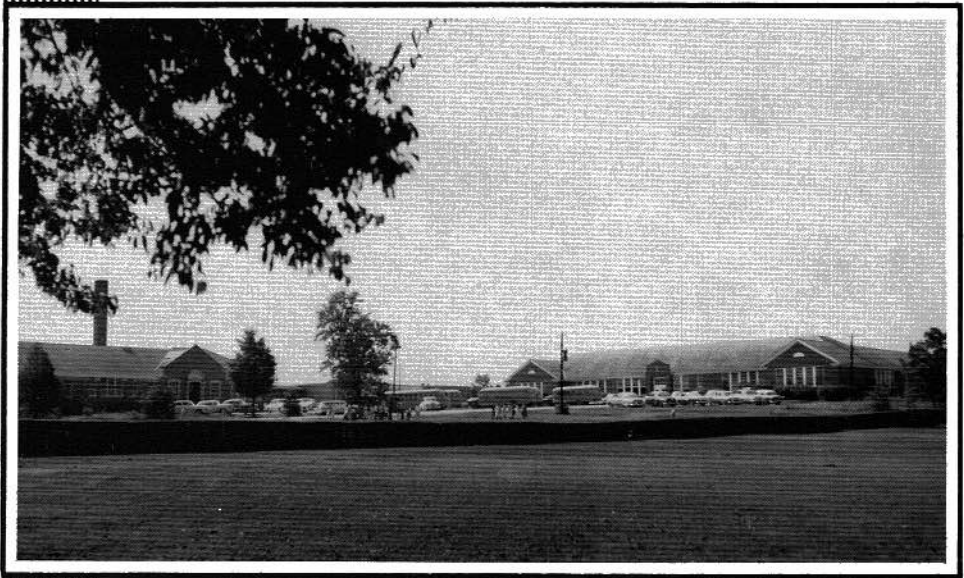

Alma Mater

On the city southern border
Reared against the sky
Proudly stands our Alma Mater
As the years go by.

Forward, ever, be our watchword
Conquer and prevail
Hail to thee our Alma Mater
S. H. S. all hail

Cherished by our son and daughter
Sweet the memories strong,
Round our heart our Alma Mater
As we sing this song.



Mattie C. Pittman

To our helpful and understanding teacher who has rendered every possible service to uphold the spirit of Stevenson School; to one who has put forth endless effort to guide us in all undertakings, to one who has striven to equip us with the tools that will enable us to face the future prepared for the journey of time, we, the Senior Class of 1958, proudly dedicate this edition of -

THE PANTHER TALES

to our very own -

MRS. MATTIE C. PITTMAN



Pittman



Faculty

204
Principal



Stevenson High School
ALLEN L. KNOX, PRINCIPAL
STEVENSON, ALABAMA

Greetings
To a group of seniors who have demonstrated characteristics of leadership, scholarship, citizenship, and sportsmanship. These qualities, among others, make you highly respected and esteemed by the students who are to follow.
May we always remember the annual staff and the 1958 class for their untiring effort in making this annual possible.

Allen L. Knox

Allen L. Knox

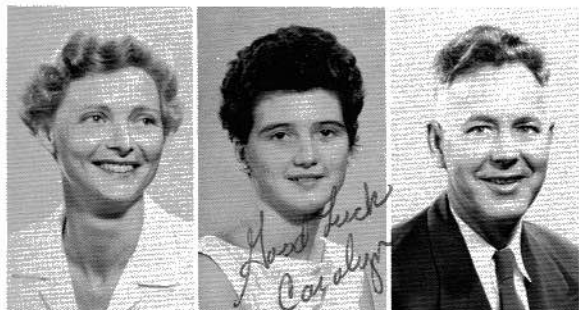

ELEANOR BOWMAN
P. E.
Social Studies

CAROLYN HARRIS
Commercial

W. S. JAMES
English



BERNICE LEGG
English
Social Studies

C. D. RICHARDSON
Agriculture

WILLIE MATTHEWS
Home Economics



HAROLD PHILLIPS
Math

BESSIE SANDERS
Science

JOHNNY SHOOK
Band



R. L. SKELTON
Coach
Social Studies

GENEVA SMITH
Social Studies

GERTRUDE SPARKMAN
English



VERNON THORNE
Coach
Social Studies

LELAN WOMACK
Math

MATTIE C. PITTMAN
Chemistry

EARLINE ALLISON
PAULINE ALLISON
MAZZIE BLEVINS



MADGE CAPERTON
ANN MORRIS



MABLE RAY
WILMA RICHARDSON
SARAH RAY



PERL SENTELL
JOHNNIE SMITH
EDNA SPARKMAN



EMILY ST. CLAIR
EMMA TIMBERLAKE





Seniors

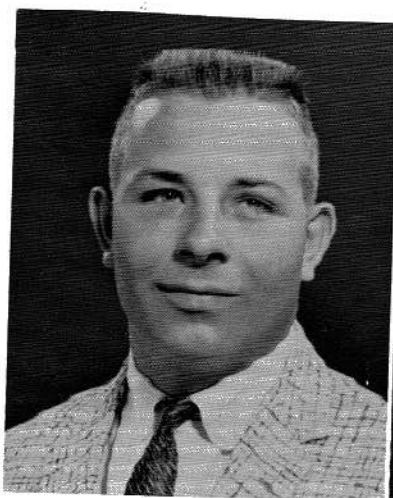

MACKLIN GRIDER

"Si"

"Life is itself, but a game of football."

FFA; Beta; Library; Citizenship Clubs; Annual Staff; Football Captain; Beta President; Senior President; Junior Play.

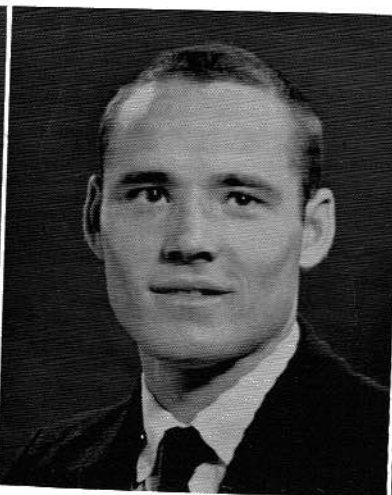

CAM GAMBLE

"Youth is full of pleasure."

Beta Club; Football; Basketball; Library Club; FFA; Annual Staff; Senior Class, Vice President.



LINDA MATTHEWS

"Parksey"

"Keen sense, common sense, and room for nonsense."

FHA; Glee; Beta; 4-H; Library; Citizenship Clubs; Class Favorite; Junior Play; Annual Staff; Senior Treasurer.



ANN BLEVINS

"Rasmus"

"She burns the midnight oil but not always for study."

FHA; Beta; Citizenship; Library Clubs; Junior Play; Annual Staff; Head Majorette; Senior Secretary.

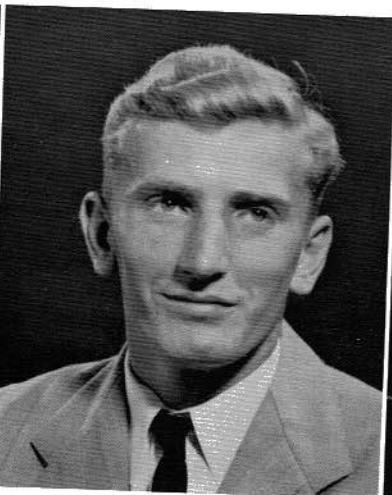

FOYE McCRARY

"Is"

"Eat, drink and be merry, for tomorrow is school day."

4-H Club; FFA; Junior Play; Annual Staff; Class Favorite; Football; Football Captain.



FRANCES DOBBINS

"Fat"

"How sweet and fair she seems to be."

Band; Beta; Citizenship; FHA Clubs; Annual Staff; Class Favorite; Band President.



... sense,
... e."
... Library;
... ass Favor-
... al Staff;



... e seems
... ; FHA
... ass Fa-

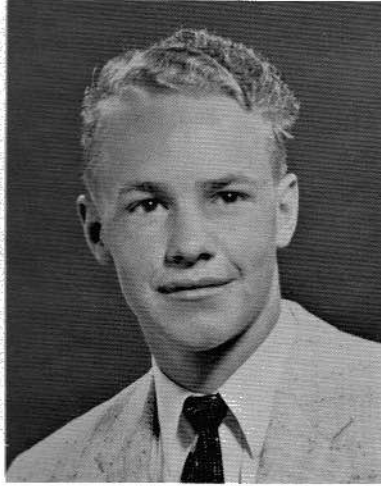

LEON ALLEN
"I have no secret of success
but hard work."
FFA; 4-H Clubs; Annual Staff.



ELEANOR ARNOLD
"Her hair is her crowning
glory."
4-H; Library; Beta Clubs; Bas-
ketball; National Honor Society.



VIRGINIA BOWEN
"Gen"
"I speak in friendships name."
FHA; Library; 4-H; Glee Clubs;
Annual Staff.



MARGARET BRITTON
"Mug"
"Leave silence to the saints;
I'm only human."
Glee; Beta; FHA; Library; Cit-
izenship Clubs; FHA; FFA
Queens; Band; Annual; Office
Staff; Cheerleader; Junior Play.



KENNETH BROWN
"Kermit"
"If I can't say what I think, why
think?"
FFA; 4-H Clubs; Football.



JACKYE CAPERTON
"Jackye"
"Born to talk; talk I will."
4-H; Library; FHA Clubs; Band;
Drum Major; Junior Play; An-
nual Staff.



VIRGINIA ANN CARROLL
 "Big Un"
 "I like work; I can sit and watch it for hours."
 Glee; Beta; Library; Citizenship; FHA; 4-H Clubs; Annual and Office Staff; Cheerleader 9-12; Junior Play; Beta Belle; Secretary Junior Class.

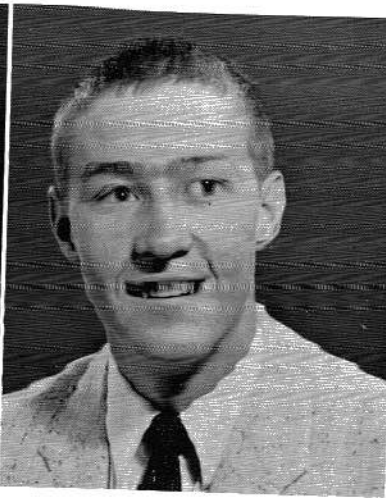

TOMMY CATES
 "John Thomas"
 "Thinking is but an idle waste of time."
 4-H and FFA Clubs; Football 11-12; Annual Staff; Song Leader 7-8.

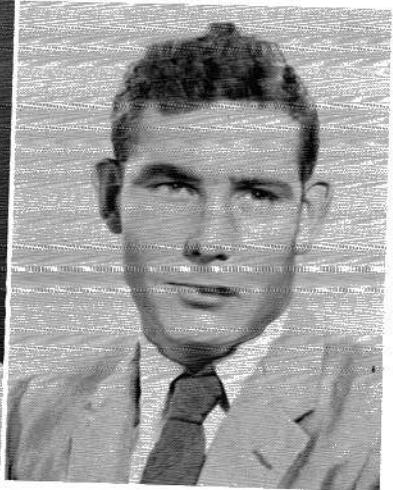

DONALD COFFMAN
 "Donald D."
 "I'll agree with you, but you're wrong."
 4-H and FFA Clubs; Band; Football; Annual Staff.

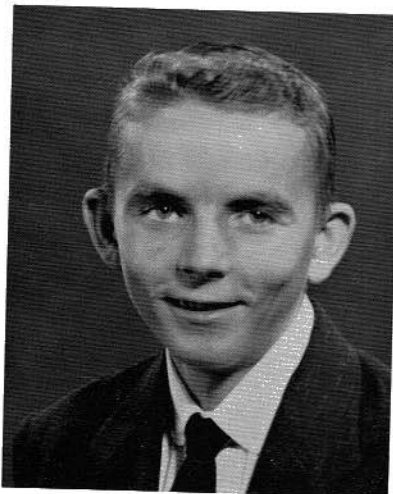

MELVIN DAVIS
 "Ivan"
 "A woman would run through fire for a heart like mine."
 4-H and FFA Clubs.

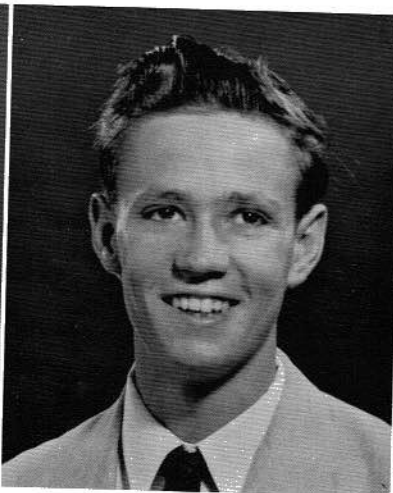

JIM DAVIS
 "Gym Dandie"
 "A person who is always punctual leads a lonely life."
 Football; Basketball; Junior Play; Annual Staff; FFA.



LELAN FERRIS
 "Mr. Tookey"
 "The days that make us happy, make us wise."
 4-H and FFA Clubs; Annual Staff.



, but you're
Band; Foot-



us happy,
annual



FAYE GAMBLE
"Goober"
"Let what comes, come, it's coming anyway."
4-H; FHA; Band; Library Club; Head Majorette; Football Queen Attendant; Annual Staff.

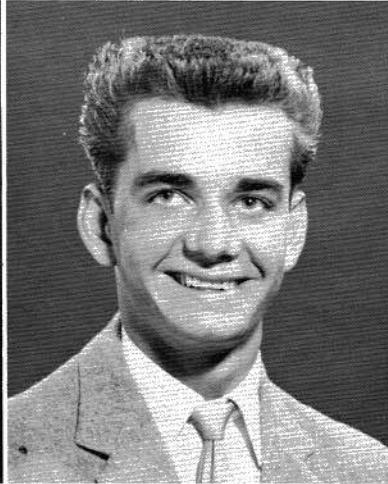

RANDOLPH GONCE
"Studying is an idle waste of time."
4-H; FFA President; Beta Club, Vice President; Junior Play; Football; Basketball; Office and Annual Staff; Library Club.

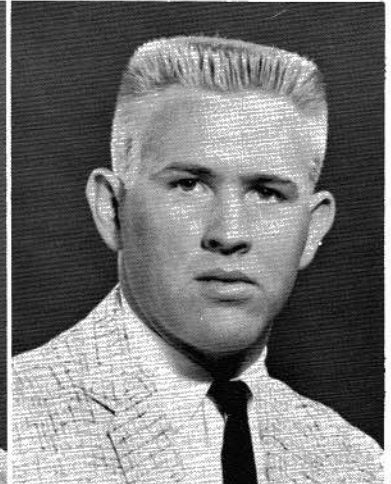

JACK GREEN
"Stooge"
"I was a man with many women."
4-H, President; FFA Vice President; Football; Basketball; President Junior Class; President Freshman Class; Annual Staff.



MARY JANE HAMPTON
"Pug"
"I strive not for gold, but for friends."
FHA; Annual Staff.



BOBBY HOUSER
"Elvis"
"My only books are women's looks."
FFA; Annual Staff; 4-H Club.

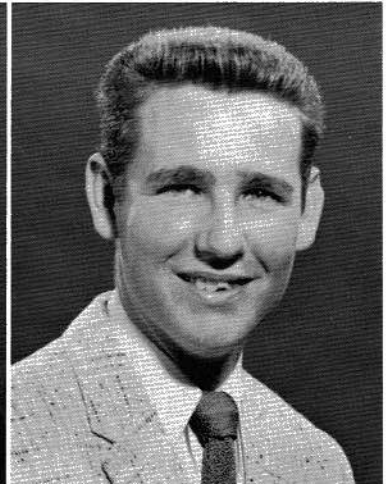

EDWIN KELLER
"Gus"
"Old love never dies."
FFA; 4-H Club.

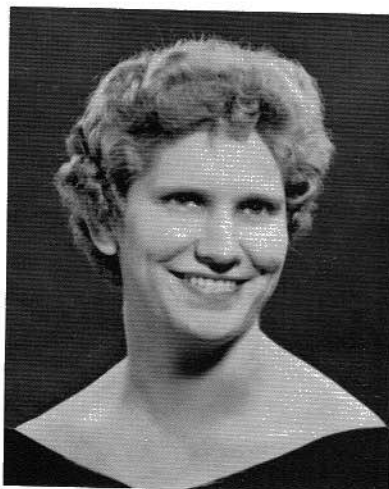

ERNESTINE LOYD
"Teen"

"As merry as the day is long."
4-H Club; FHA; FHA President;
Band; Football Queen Attendant;
Beta Club; Annual Staff.

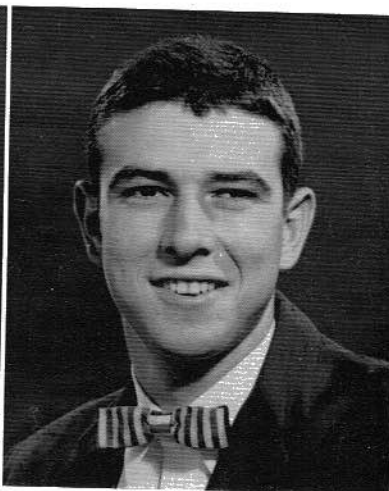

GEORGE HENRY LOYD
"George"

"Every man will be very jealous."
FFA; 4-H Club; Annual Staff.



LA-VONNE MATTHEWS
"Bon"

"Love - Memories are made
from this."
Band; Majorette; Candidate for
Miss Camp Jackson; Beta; Li-
brary; FHA; 4-H; Citizenship
Clubs; Class Favorites; Annual
Staff; Junior Play.



MARLIN MATTHEWS
"Moose"

"He carries his troubles in his
pocket with a hole in it."
FFA; 4-H Club; Annual Staff;
Football.



AMANDA MEEKER
"Wee"

"The way to be happy is to
make others happy."
Junior Miss Camp Jackson Queen;
Majorette; Annual Staff.



AILEEN McCALLIE
"Princess"

"Sincerity is her middle name."
4-H Club; FHA; Glee Club;
Annual Staff; Office Staff;
Beta Club.



NEWS
 e made
 ndicate for
 Beta; Li-
 izenship
 s; Annual

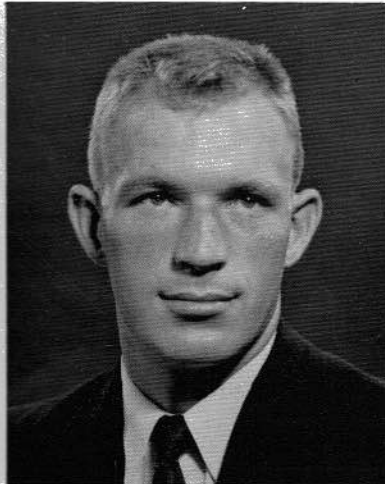

BILLY McCRARY
 "Red"
 "Pigtails have been the down-
 fall of few men."
 Library Club; Football; Annual
 Staff.



MARY McALLISTER
 "Kat"
 FHA; 4-H Club; Annual Staff.



BARBARA NEVELLS
 "Bob"
 "With a man and a song, I'll
 travel along."
 4-H Club; FHA; Beta Club;
 Glee Club; Class Favorite;
 Junior Play; Homecoming Queen
 Attendant; Library Club; Annual
 Staff.



e name."
 club;
 ff;



JUANITA PETERS
 "Prunie"
 "Even cupid is her slave."
 Beta; Citizenship; Library;
 4-H Clubs; Band; Junior Play;
 Annual Staff.

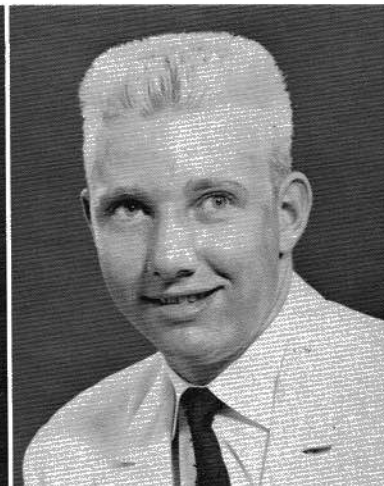

ROBERT POWELL
 "Bobby"
 "They gazed and gazed, but
 still the wonder grew, how one
 small head could carry all he
 knew."
 4-H; FFA; Beta Clubs; Beta
 Beau; Editor Annual Staff.



BESSIE PRICKETT
 "Bess"
 "She's here, I heard her giggle."
 4-H; FHA; Glee; Library Clubs;
 Annual Staff.

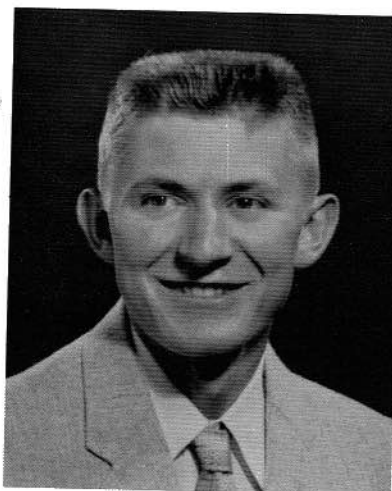

LOYD RUDDER

"Bones"

"Dynamite comes in small packages."
4-H Club; FFA Club; Annual Staff.



MARY SANDERS

"Murry"

"To love is the most beautiful verb in the world."
FHA; 4-H Clubs; Head Major-ette 9-10; Football Queen; Annual Staff.

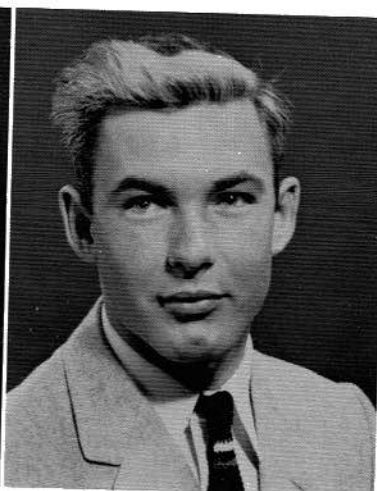

DON SMITH

"Smitty"

"Never let studying interfere with education."
FFA Club; Class Favorite 11; Annual Staff; Football; Football Captain 12.



PEGGY SMITH

"Peg"

"Her future is planned, third finger left hand."
Band 9-12; 4-H Club; Annual Staff.



MARY SUE STEELE

"Suedy"

"When done by her, it will be done."
4-H Club; FHA Club 9-12; Annual Staff.



CAROLYN STEWART

"Nervie"

FHA; Library; 4-H; Beta Clubs; Class Reporter 12; Annual Staff; School Winner of Dress Review 10.



interfere
 orite 11;
 ll; Foot-



CHARLSIE STEWART
 "Chock"
 "She's little but she's wise,
 she's a terror for her size."
 4-H; FHA; Glee Clubs; Annual
 Staff.

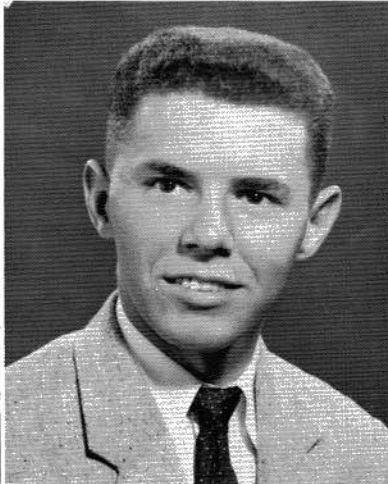

BENNY THOMAS
 "Ben"
 "Blessed is the man who invent-
 ed sleep."
 Library Club; Junior Play;
 Sophomore Play; Football;
 Annual Staff.



SYBIL THOMAS
 "Sib"
 "I always do my best."
 4-H Club; Band; Annual Staff;
 Beta Club.



Clubs;
 l Staff;
 eview 10.



W. C. THOMAS
 "Fisherman"
 "I have a heart with room for
 every joy."
 FFA; 4-H Club; Annual Staff.

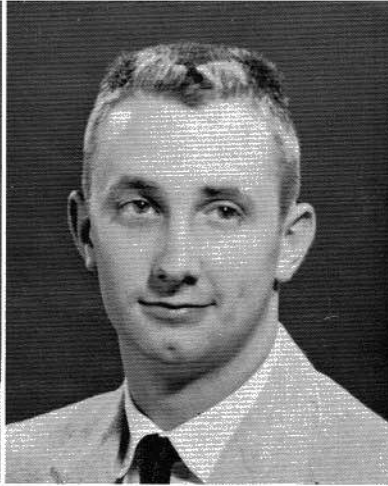

TOMMY TIMBERLAKE
 "Day-Day"
 "There is only three things in
 the world - women, women
 and more women."
 4-H; FFA Clubs; Football;
 Basketball; Vice President Jun-
 ior Class.

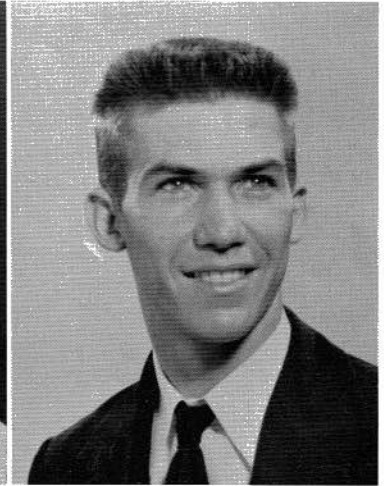

ROBERT WANN
 "R. C."
 "Give me the hand that is
 honest and true."
 FFA; 4-H Clubs; Annual Staff.

204

We, The Senior Class of '58, being of insane mind and unhealthy bodies; do hereby make our last will and testament.

- I, Ann Blevins, will Tommy To Carolyn Davis, in hopes that she holds him.
- I, Jim, will my love for Fackler girls (Especially those wearing glasses) to George Alred.
- I, R. C., will Wanda to Jimmy McCrary.
- I, Ann Carroll, will my brother-in-law to Henrietta.
- I, Leon, will my ability to get through the 12th grade without studying to Sammy McCrary.
- I, Bessie Prickett, will my silly giggle to Emma Jean Grider and Charlsie McCrary.
- I, Kenneth Brown, leave to Harold Allison my habit of passing out chewing gum in class.
- I, Mary Sanders, will my conceited disposition to Mildred Brown and Doris Kirk.
- I, Donald D., will my habit of playing "Cupid" to Fred.
- I, Mary McAllister, will my peroxide to Louise Arnold.
- I, Bennie, will all of Shirlee's clothes back to her.
- We, T. Cates and F. McCrary, will our comic jokes to Bobby S. and Harold P.
- We, Jackye and Lavonne, will our tassels to Wanda Hackworth.
- We, George Loyd and Aileen McCallie, will our height to Bernel and Cinda.
- We, Ernestine and Sybil, will all our extra pounds to Eleanor, Parie Lee and Barbara Adams.
- I, Carolyn Stewart, will my ability to be true to one boy to Ann Lillard.
- I, Lelan Ferris, will my glasses to Lewis Blevins - he'll need a new pair before next year's over.
- We, Virginia Bowen, Charlsie Stewart, and Mary Jane Hampton, will to Pat Thorton, Emma Jean Evans, and Betty Arnold our everlasting friendship.
- We, Don Smith and Tommy Timberlake, will our Bridgeport girlfriend to Bill Ed and Tommy Westmoreland.
- I, Barbara Nevils, will my fondness for Bridgeport boys to Elizabeth B.
- We, Loyd Rudder and W. C. Thomas, will our hot rods to Charles Grider and David McDonald.
- I, Eleanor Arnold, will my happy-go-lucky personality to Linda Blount.
- I, Jack Green, will my devoted years at S.H.S. to J. D. Shrader.
- I, Juanita Peters, will my changeable disposition to Wanda McCrary.
- I, Macklin Grider, will my heart to Rebecca Bates.
- I, Peggy Smith, will my love for the Air Force to Lettie Eakin.
- I, Bobby Houser, will my good looks to Bobby Rogers and Jessie Smith.
- We, Amanda Meeker and Mary Sue Steele, will our quietness to Linda Mason, Christine Wilson and Mary Nell Carter.
- We, Randolph Gonce and Bobbye Powell, will our speaking ability to Floyd Powell and Jimmy Matthews.
- I, Frances Dobbins, will my habit of blushing to Shirley Britton.
- I, Cam Gamble, will my ability to make girl's swoon to Loyd and Floyd B.
- I, Linda Matthews, will my secret love to Jan Britton.
- I, Billy McCrary, will my love for "pig-tails" to Billy Harrison.
- I, Edwin Keller, will my kiss curls to David Arnold.
- I, Marlin Matthews, will my laziness to Jimmy Keller and Carl Wilkinson.
- I, Faye Gamble, will whatever is left to anyone lucky enough to get it.
- I, Margaret Britton, will my figure to Polly Poe and Doris Kirk.

BARBARA NEVELS
CAROLYN STEWART

make our last

over.

a Jean Evans,

y Westmore-

ld.

son and

y Matthews.

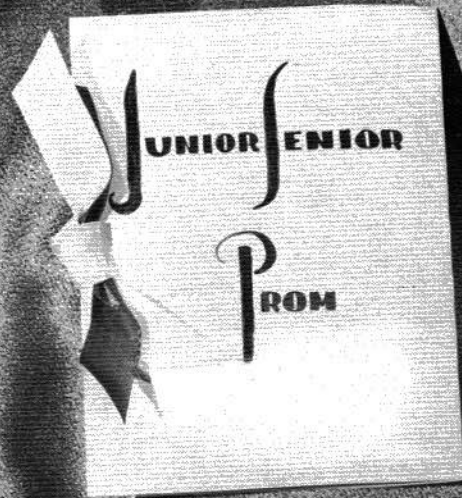

Juniors

204

Junior Class Officers

Charles H

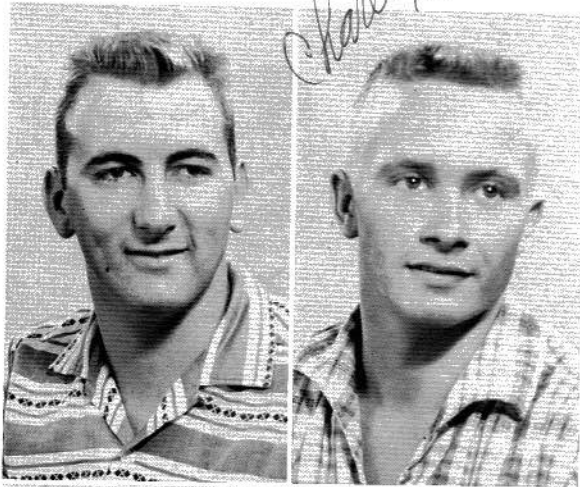

BURNEL PERKINS
President

CHARLES GRIDER
Vice President



CINDA BLOUNT
Secretary

BOBBY ROGERS
Treasurer

*Love ya
Cinda*



JIMMY MATTHEWS
Class Favorite

WANDA McCRARY
Class Favorite

BARBARA ADAMS
HAROLD ALLISON
GEORGE ALRED

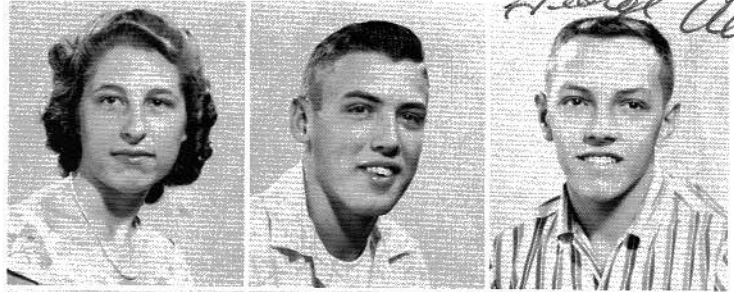

BETTY ANN ARNOLD
DAVID ARNOLD
LOUISE ARNOLD

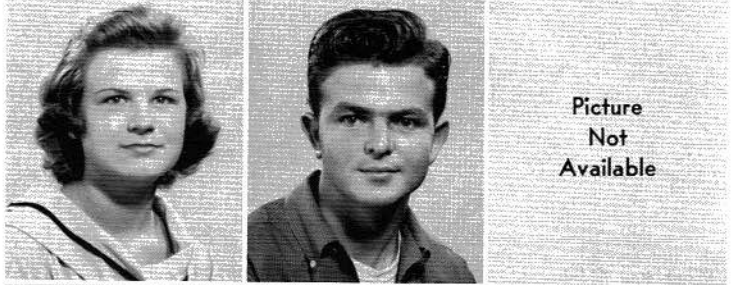

ELIZABETH BARBEE
REBECCA BATES
BETTY BEAVERS



FLOYD BEAVERS
LOYD BEAVERS
LOUIS BLEVINS



LINDA MASON
JAN BRITTON
SHIRLEY BRITTON



MILDRED BROWN
SHIRLEY CARROLL
MARY NELL CARTER





ELEANOR CRABTREE
CAROLYN DAVIS
LETTIE JANE EAKINS



EMMA JEAN EVANS
DORIS FERRIS
EMMA JEAN GRIDER



WANDA HACKWORTH
BILL HARRISON
RAYMOND HOBACK

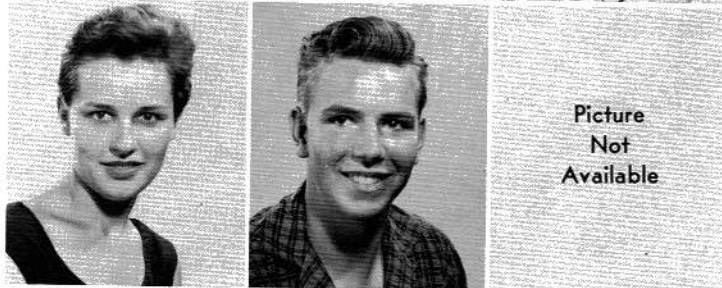

HENRIETTA KELLER
JIMMY KELLER
BILLY KIRK



BOBBIE KIRK
DORIS KIRK
ANN LILLARD



LINDA MASON
CHARLSIE McCrARY
JIMMY McCrARY

SAMMY McCRARY
DAVID McDONALD
HAROLD PHILLIPS

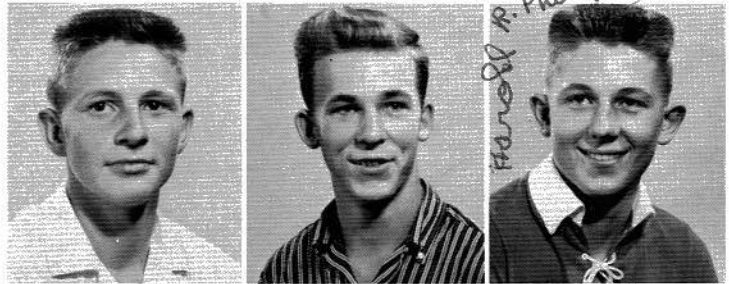

BILL ED POE
POLLY POE
FLOYD POWELL



JR. ROREX
MABLE ROREX
VIRGINIA RUTH ROREX



J. D. SHRADER
BOBBY SMITH
JESSIE LEE SMITH



FRED STEVENS
EDWARD STEWART
PATSY THORNTON



TOMMY WESTMORELAND
CARL WILKSON
CHRISTINE WILSON





Sophomores

Sophomore Class Officers

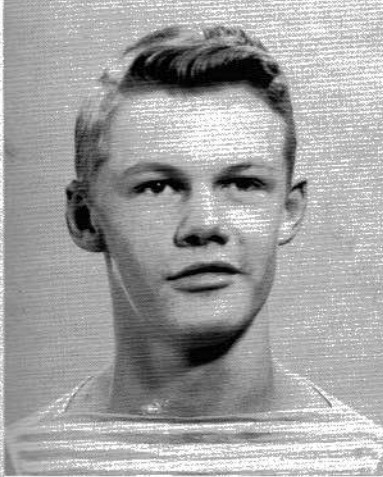

WALLACE RUDDER
President



ROY THOMAS
Vice President



JIMMY ARNOLD
Secretary



GLENDAMATTHEWS
Treasurer

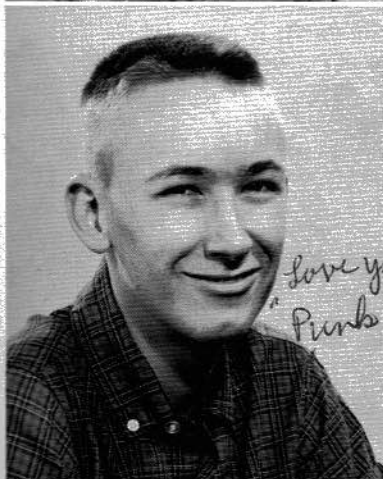

WAYNE WILKERSON
Class Favorite



MARGARET RUSSELL
Class Favorite



Cathrine Adams
 Georgia Adams
 Andrea Lynne Allison
 Maklin Arnold
 Doris Blancett



Lila Blevins
 Betty Clark
 Shirley Coffman
 Wayne Crawford
 Billy Crabtree



Jimmy Crabtree
 Kathleen Davis
 Billy Denton
 Harold Dobbins
 Mary Edwards

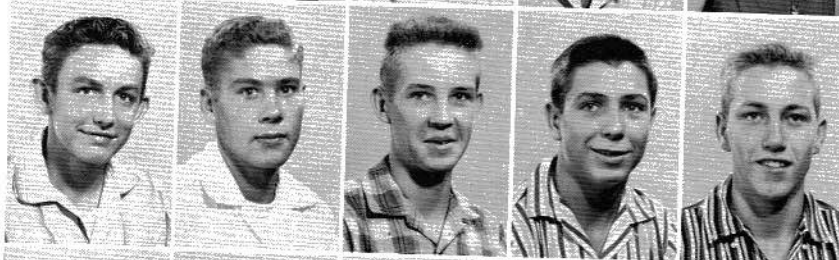

Ronald Gamble
 Raymond Gass
 Jerry Glover
 James Grider
 Johnny Grider



Douglas Guess
 Mary Joyce Goff
 Terrill Gonce
 Dunk Hale
 Jo Anne Hallman

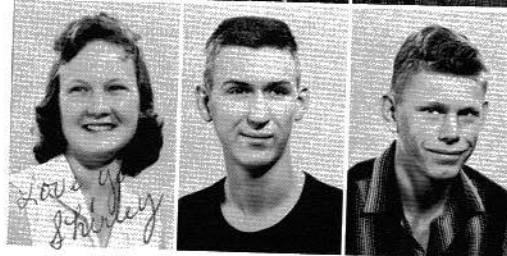

Shirley Hargraves
 Roland Hambley
 Albert Hampton

Adams
dams
Anne Allison
nold
cett

Doris Hicks
J. W. Holder
Frances Jones
Martha Kennamer
John Kirk



is
k
ffman
wford
ree

Douglas McCallie
Charles McCrary
Alyce Meeker
Donald Moore
Wanda Morris

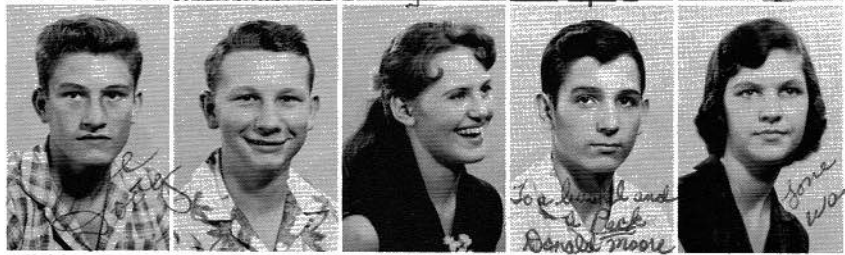

btree
avis
n
bins
rds

Billy Sue Owens
Joy Peck
Bobbie Poe
Billy Ray Potterfield
Leon Potts



ble
ass
r
er

MacArthur Roberts
Charlotte Russell
Billy Sanders
Clyde Scott
Ben Steele



ss
Goff
e
man

George Steele
Faye Shumake
Jean Stewart
Sue Stewart
Mary Grace Williams

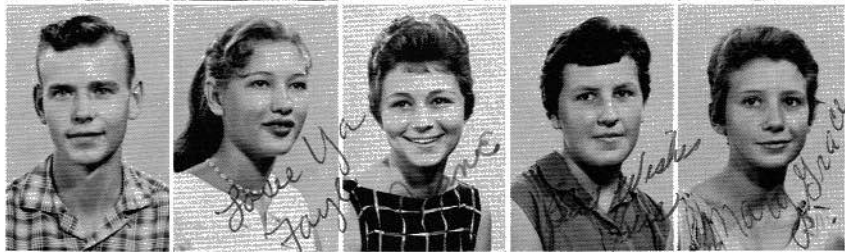

raves
ley
ton

Dorothy Kate Willis
Juanita Wright
Calvin Veneable



207

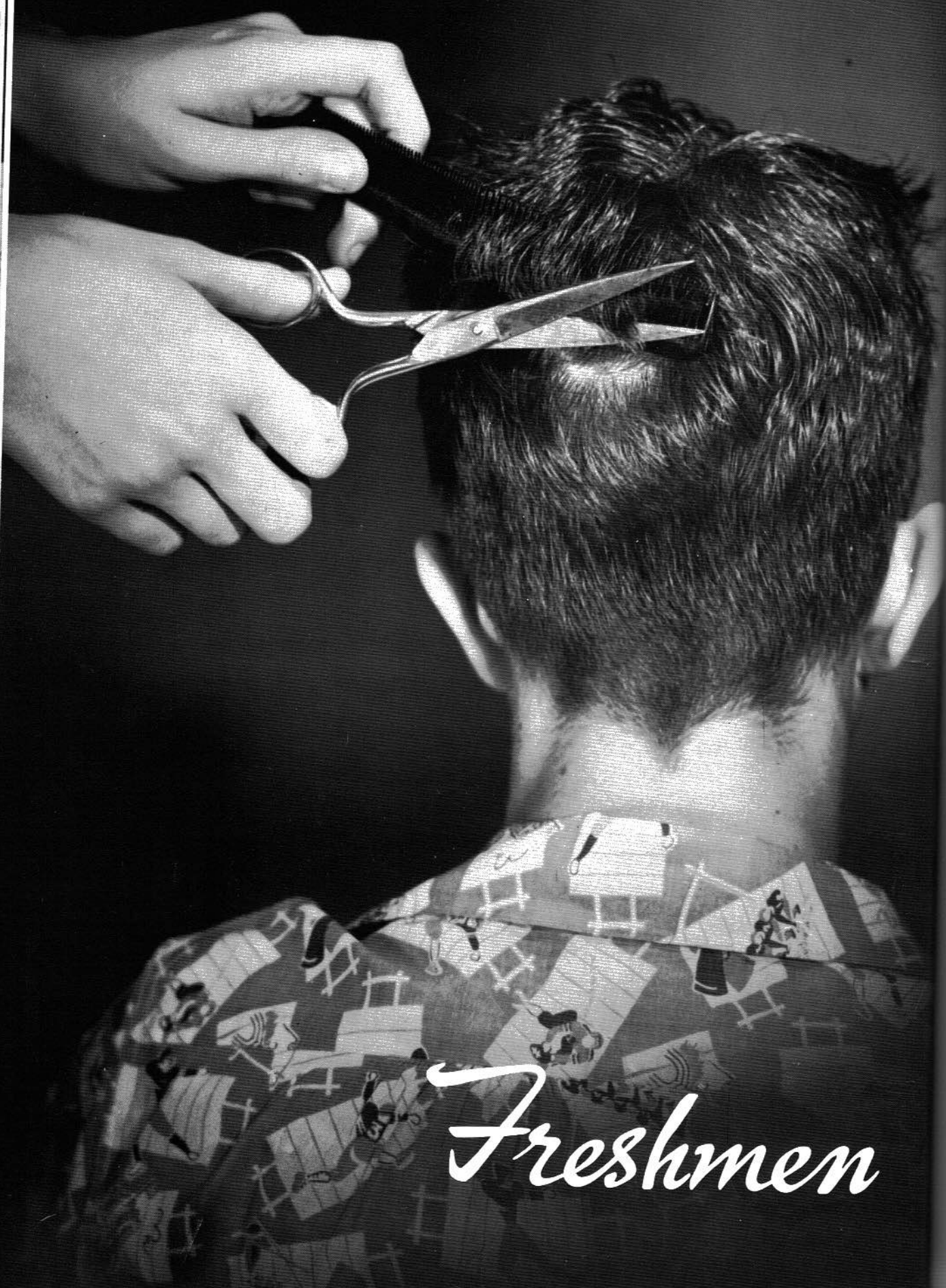

Freshmen

Freshman Class Officers

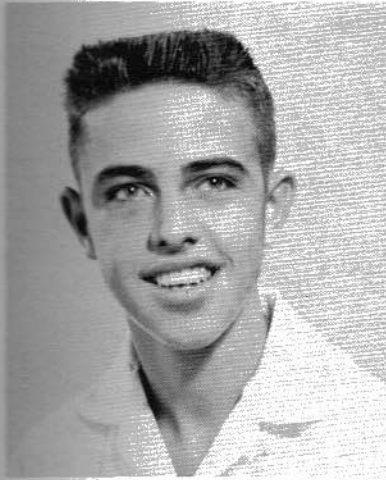

KEN ADAMS
President



BROOKS LITTLE
Vice President



NANCY WILLIS
Secretary



SUE VAUGHN
Treasurer

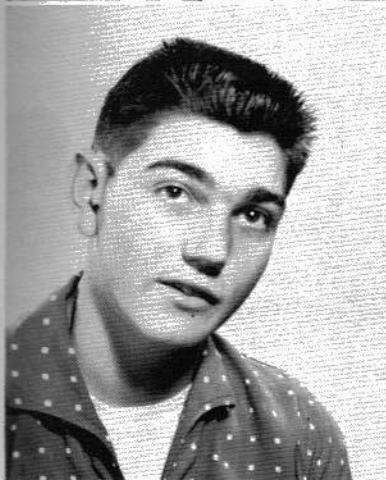

ALBERT ROWE
Class Favorite



HAWIETTA HAMMONTREE
Class Favorite

m

Katye Adney
 Charles Adams
 Glenn Adams
 Peggy Ake
 Stanley Allen



Don Allison
 Johnnie Arnold
 Foster Beavers
 Hilda Bell
 Donna Blevins



Jimmy Blevins
 Sara Caperton
 Jane Carroll
 Joyce Cloud
 JoAnn Coffman



Johnny Crabtree
 Mary Curtis
 Lib Davis
 Jimmy Denton
 Johnnie Evans

Shirley Evans
 Lamon Ferguson
 Lemmel Ferguson
 Jean Gamble
 Dorothy Guess

Frankie Harrison
 Ruby Ivey
 Ruth Ivey
 Virginia Lillard
 Mary Long



Anthony Lovelady
 Carl D. Mackey
 Linda McCampbell
 William McClain
 Arnold McCrary

Louise McCrary
 Ethel Miller
 Louise Oliver
 Johnny Owens
 Joan Pace

Joe Pearson
 Stella Poe
 Frances Powell
 W. D. Purdy
 Linda Ray

btree
 s
 ton
 ns
 s
 uson
 guson
 e
 ss
 ison
 ard

Janet Rich
 Barbara Rodgers
 Barbara Rorex
 Kay Rudder
 David Shrader

Carolyn Smith
 Mary Nell Smith
 Beatrice Summers
 Lois Ann Thomas
 Mildred Thompson

Ina Faye Turner
 Gene Wilkerson
 Mildred Wilkerson
 Betty Workman
 Jimmy Wynn



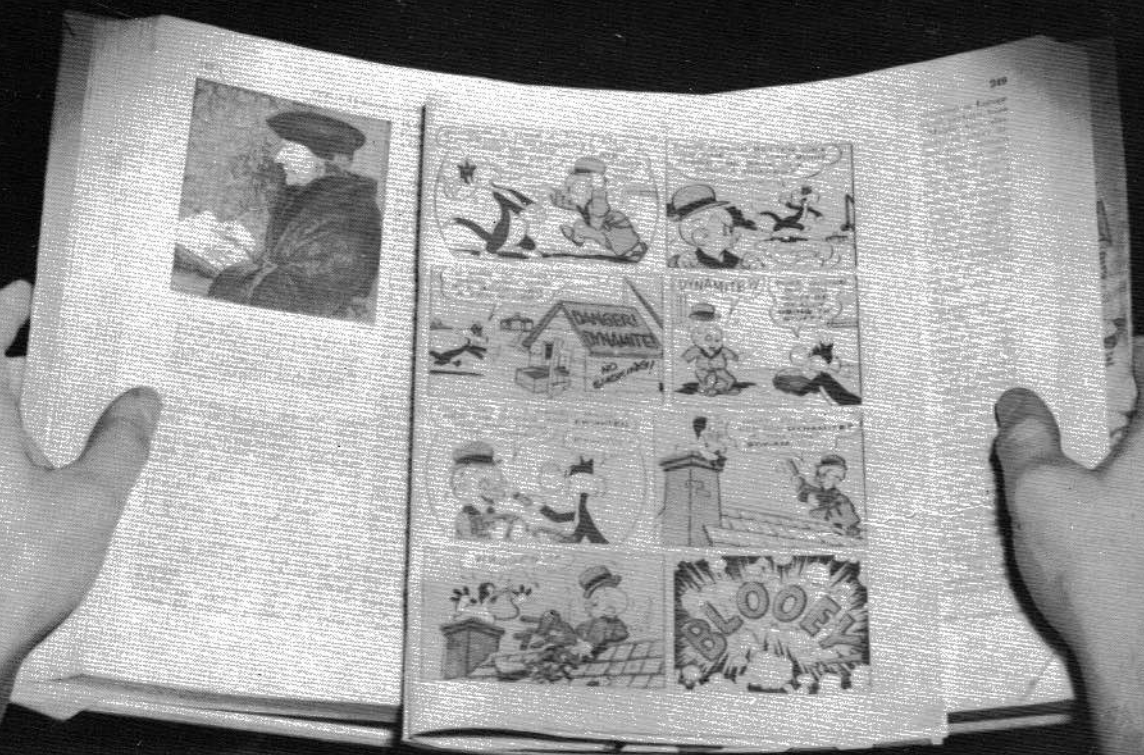

Junior High

Eighth Grade Class Officers



MARY LUCILLE RUSSELL
President

LONNIE CARROLL
Vice President

VIVIAN CARROLL
Secretary

MARY FRANCES BLEVINS
Treasurer

LARRY KIRK
Class Favorite

ANN KING
Class Favorite

Seventh Grade Class Officers



JIM BLEVINS
President

LYNN RUDDER
Vice President

KAY THOMAS
Secretary

JAMES ALSTON JONES
Treasurer

MARY WILLIS
Class Favorite

JOHN D. KENNEMER
Class Favorite

h

Janice Allen
 Ethel Allison
 Imogene Allison
 Nancy Ballard
 Betty Bean



Cecil Beavers
 Bobbie Bell
 Jimmy Blancett
 Howard Blizzard
 Frances Brooks



Billy Brown
 Ruby Bryant
 Billy Burton
 Cheryl Chapman
 Edward Cookston



James Crawford
 Shirley Davis
 Charles Dobbins
 Billy Dunn
 Howard Evans



Ramon Ferguson
 Mattie Floyd
 Nancy Gambie
 Sharon Gentry
 Elizabeth Goff



Wilson Goncc
 Jerry Guess
 James Guffey
 Frances Haney
 Eugénice Harrison



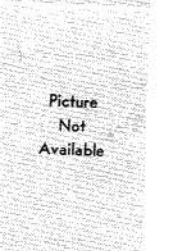

Earl Inglis
Dannie James
Fred Johnson
Joyce Johnson
Malinda Kelly

Donald Kirk
Jerry Kirk
Richard Knight
Jackie Loyd
Felix Matthews

Jeanetta Matthews
Johnny Matthews
Mary Lou Maynor
Freeman Meeker
Brenda Morris

Sara McCallie
Charles McCrary
James McCrary
Mary Wyth McCrary
Peggy McCrary

Katherine Oliver
John Pearson
Walter Pearson
Dorothy Poe
Beatrice Posey

Robert Pruitt
Bobbie Rogers
Junior Sanders
Sammie Sanders
Fannie Sisk

Anna Ruth Smith
 Ronny Spears
 Sammy Stallings
 Shirley Steele
 Tommy Stubblefield



Picture
 Not
 Available



Auther Summers
 Peggy Teeters
 Clyde Thomas
 Larry Thomas
 Willie Thomas



Willis Warren
 John Wheeler
 Betty Wilbanks
 Jimmy Willis
 Gilbert Wilkerson

Picture
 Not
 Available



Clyde Wilson
 Myra Wynn





Carol Ann Allen
Wayne Allison
Barbara Arnold
Betty Arnold

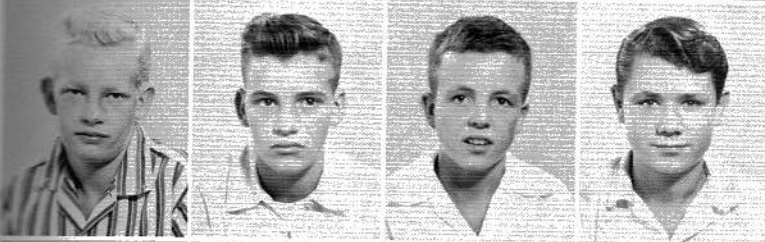

David Arnold
Prince Barbee
Gordon Beavers
Thomas Blevins



Jo Ann Bohannon
Sue Bowen
Mary Bradford
Charles Bradford



Betty Britton
George Brown
Jimmy Burton
Johnny Carroll



William Carroll
Tommy Caperton
Linda Carter
Herman Carter

Raymond Chisnall
Barbara Coffman
Hazel Cookston
Louise Curtis



Rayford Davis
Wayne Davis
Elmer Day
Joyce Dunn

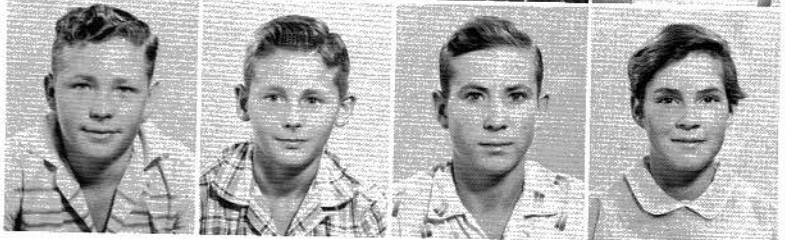



Joan Eakins
 Betty Evans
 Carolyn Evans
 Mary Evans
 Kyle Evans



Louise Evans
 James Gamble
 James Jerguson
 Dean Gamble
 Johnny Gamble



Wayne Gamble
 Ernest Gamble
 Ellie Mae Gamble
 Eugene Garner
 James Garner



David Grider
 Ray Guess
 Newton Guess
 Julia Harris
 Shirley Hicks

Betty Hallman
 Benny Houser
 Jean Hunter
 Edna Ivey
 Sue Keller



Cecil King
 James Lawson
 Edna Lee
 Osborn Long
 Bill Lovelace

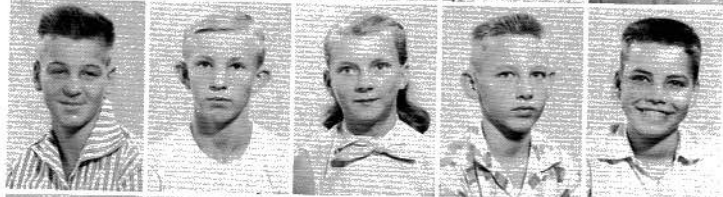

Lula Ann Loyd
 James Martin
 Brenda Matthews
 Richard Matthews
 Anita McAllister

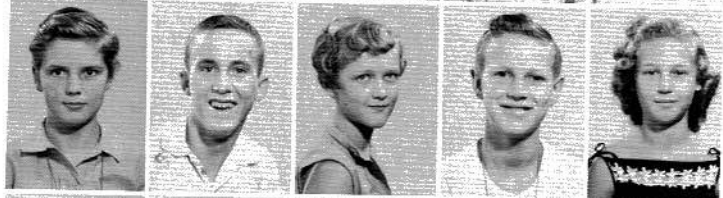

Charles McAllister
 Donald McAllister
 Phyllis McClain
 Garlen McCrary
 John McCrary



Kathryn Meeker
 Judy Mershon
 Tim Mershon
 Sue Moore
 Eleanor Oliver



Janie Sue Oliver
 Barbara Poe
 Jackie Phillips
 Bobbie Potterfield
 Annie Mae Posey



Virgle Powell
 Edwin Pruitt
 Linda Reeves
 Brenda Rogers
 Billy Ray Rorex



Jimmy Ray Rorex
 Kenneth Sartin
 Jean Scott
 Joyce Short
 Ruby Sisk



Mildred Smith
 Sammy Smith
 Janie Stewart
 Joe Stewart
 Joe Summers

Linda Summers
 Minnie Summers
 Susan Swain
 Brenda Teeters
 Faye Thomas

Luther Thomas
 Gus Waldrop
 Billy Williams
 Linda Williams
 Ann Willis

Geraldine Willis

Boy

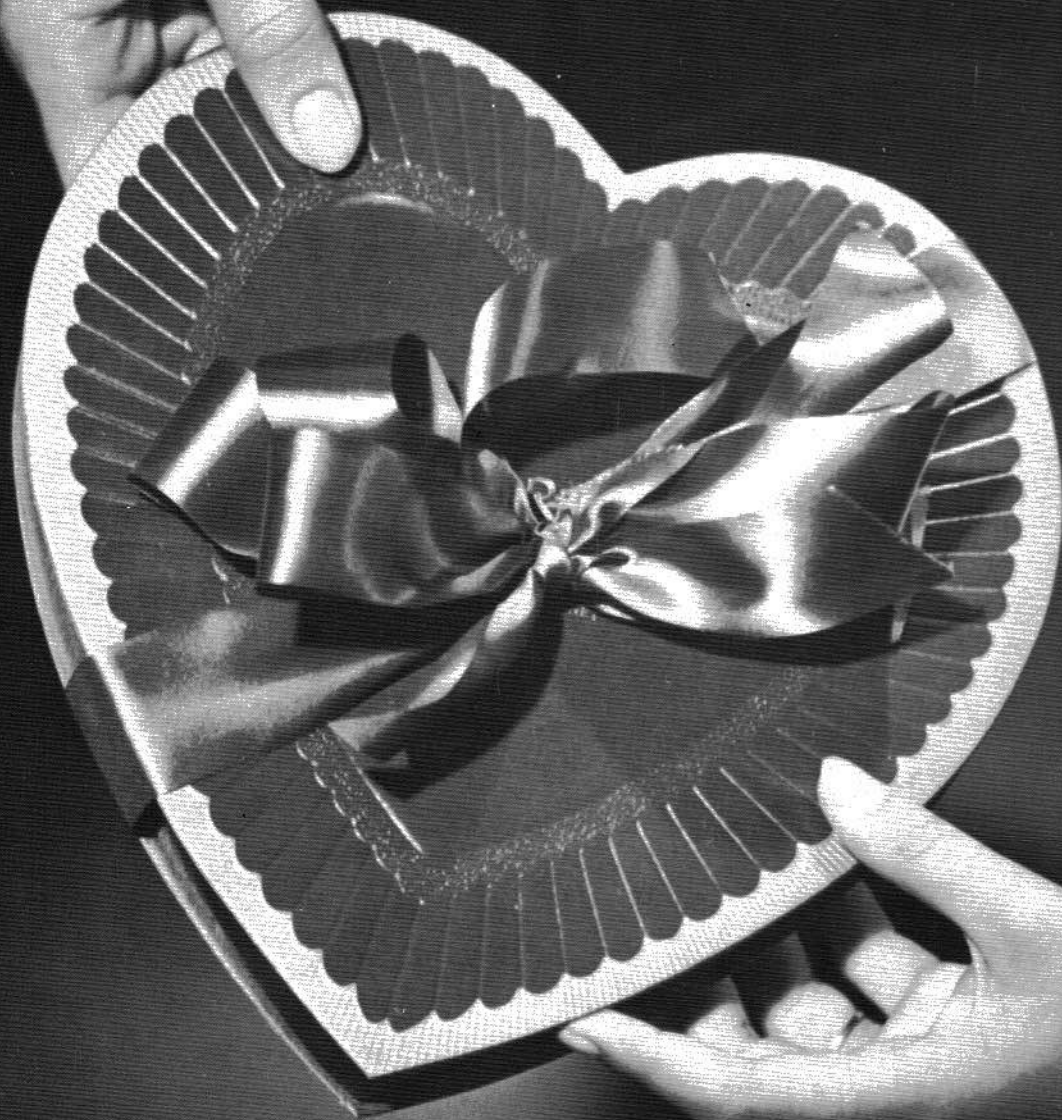

Favorites

SENIOR FAVORITES

Frances Dobbins Foye McCrary



tes



JUNIOR FAVORITES
Wanda McCrary Jimmy Matthews



SOPHOMORE FAVORITES
Wayne Wilkerson Margaret Russell

FRESHMAN FAVORITES
Hawietta Hammontree Albert Rowe

EIGHTH GRADE FAVORITES
Ann King Larry Kirk





...rd Russell
...ygart

ORITES
Margaret Russell

ORITES
Kirk

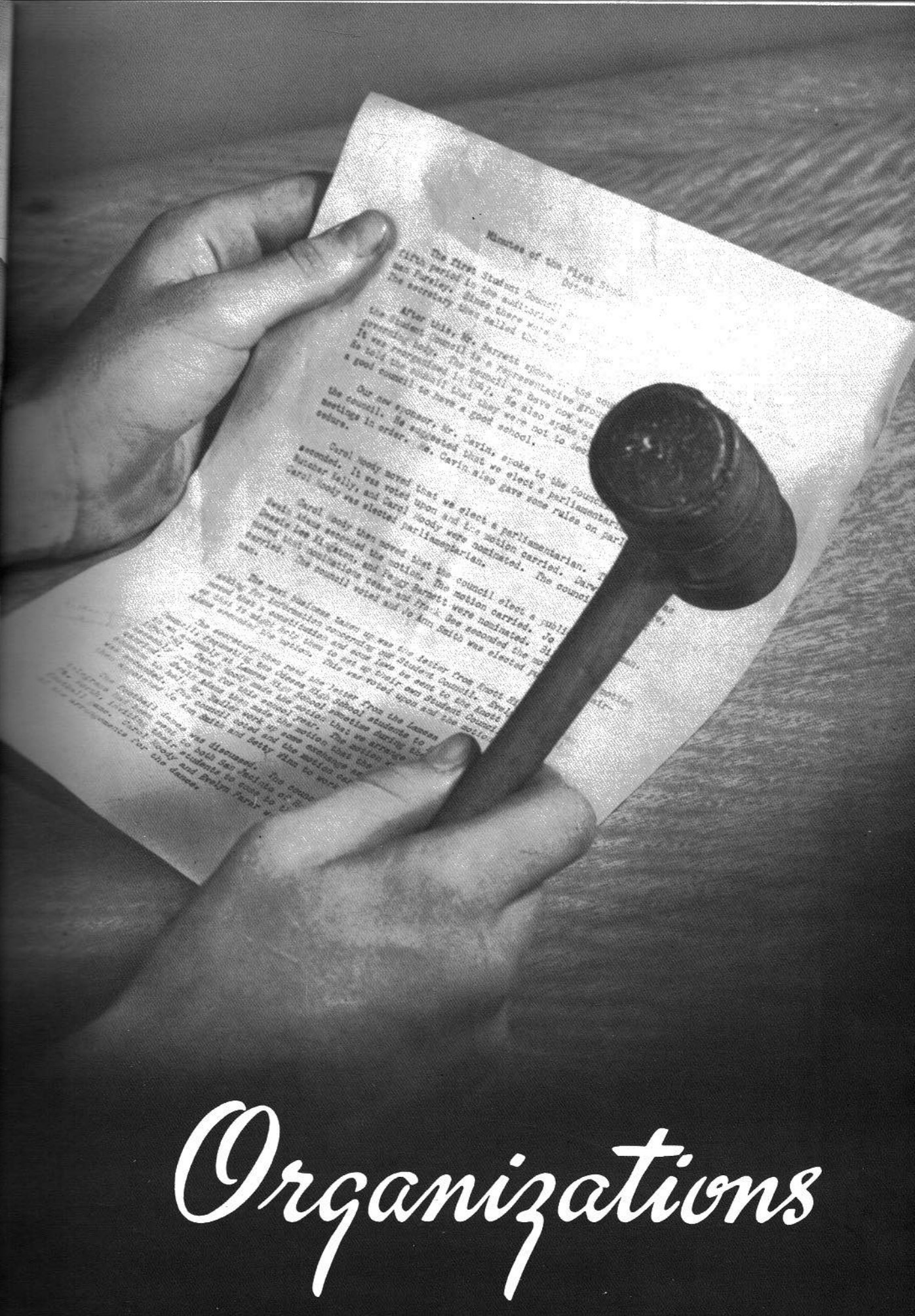

Minutes of the First Student Council Meeting

The first Student Council meeting was held in the auditorium on Monday, October 15, 1945. There were present Mr. Barrett, the principal, and the secretary who called the meeting to order.

After this, Mr. Barrett spoke to the council and the students. He said that the council is a representative group of the student body. He also spoke of the importance of the council and that they were not to be a good council to have a good school.

Our new sponsor, Mr. Carvin, spoke to the council and the council. He suggested that we elect a parliamentarian. Mr. Carvin also gave some rules on how to conduct the council.

Carol took motion that we elect a parliamentarian. The motion was carried. The council then elected a parliamentarian.

Carol took motion that we elect a parliamentarian. The motion was carried. The council then elected a parliamentarian.

The next business item was the letter from the Landon High School students to the Landon High School students during the year. The letter was read and the council discussed it. The council then elected a parliamentarian.

The council then elected a parliamentarian. The council then elected a parliamentarian.

Organizations

204

Beta Club Officers

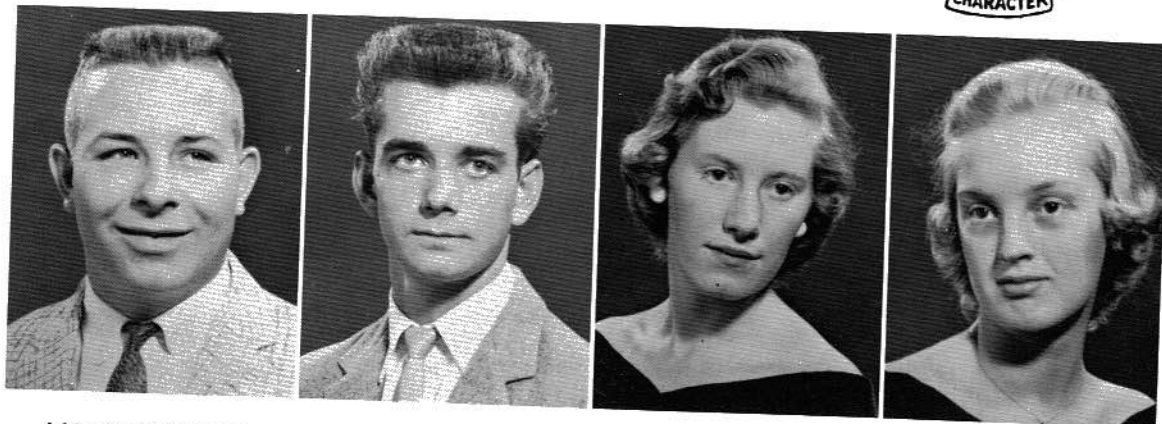

MACKLIN GRIDER
President

RANDOLPH GONCE
Vice President

FRANCES DOBBINS
Secretary

LINDA MATTHEWS
Treasurer

Seniors



ARNOLD

BLEVINS

BRITTON

CARROLL

GAMBLE

LOYD



MATTHEWS

McCALLIE

NEVELS

PETERS

POWELL

STEWART

THOMAS



MATTHEWS
Treasurer



LOYD



THOMAS

ALLISON
BATES
BLEVINS
BLOUNT
BLOUNT



BRITTON
BRITTON
CARTER
CRABTREE
CRABTREE



EDWARDS
EVANS
GLOVER
GONCE
HALE



HAMBLY
HARGRAVES
HOLDER
KELLER
KENNAMER



MATTHEWS
MATTHEWS
McCRARY
MOORE
PECK



PHILLIPS
POE
POWELL
SCOTT
SHOEMAKE



SHRADER
SMITH
THORNTON
RUDDER
RUSSELL



WILLIS
WILKERSON
WRIGHT





F.F.A. Queen
MARGARET BRITTON

Advisor
C. D. RICHARDSON

CLUB OFFICERS

- President - - - - - RANDOLPH GONCE
- Vice President - - - - - MACKLIN GRIDER
- Secretary - - - - - BOBBY POWELL
- Treasurer - - - - - JIMMY MATTHEWS



JEAN STEWART



FRANKIE HARRISON



CLUB OFFICERS

- President - - - - - MARGARET B.
- Vice President - - - - - LILA B.
- Secretary - - - - - ANNE B.
- Treasurer - - - - - LAVONNE M.
- Song Leaders - - - - - BARBARA and
CAROLYN S.
- Pianist - - - - - JUANITA W.



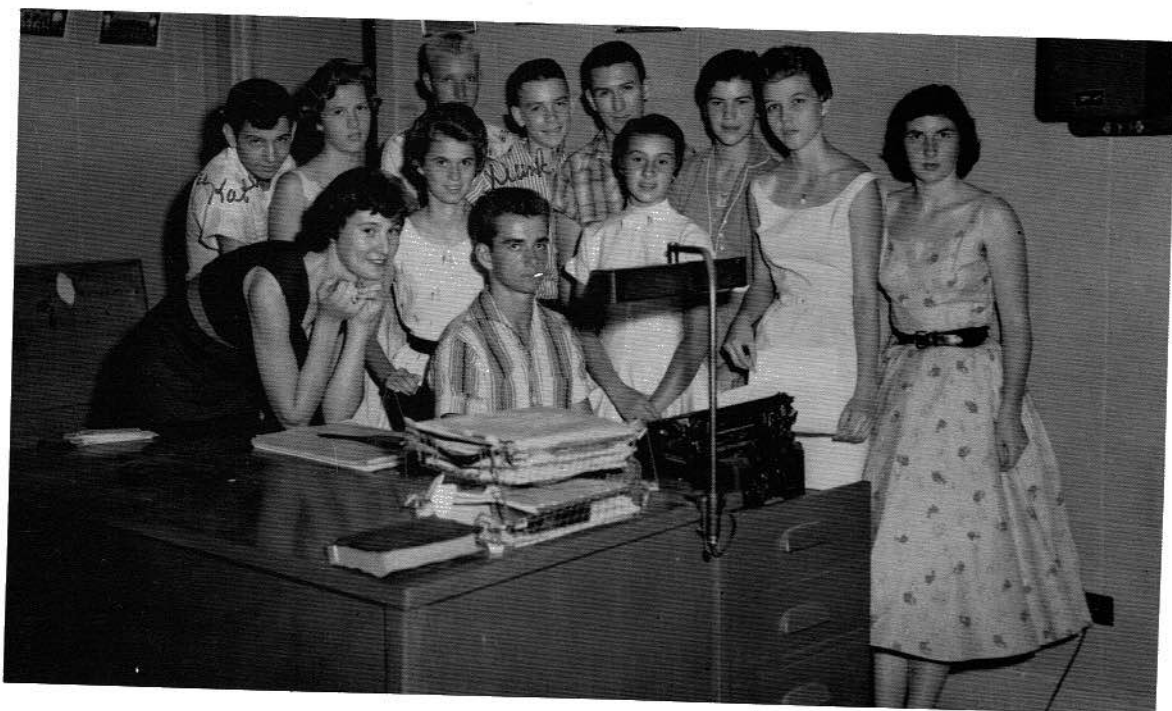

Office Staff Library Club

President	-----	LAVONNE MATTHEWS
Vice President	-----	CAM GAMBLE
Treasurer	-----	GLEND A MATTHEWS
Secretary	-----	ELEANOR CRABTREE
Sponsor	-----	MISS SPARKMAN MRS. SMITH





Athletics



Coaches

R. L. SKELTON
VERNON THORNE

Co-Captains

MACKLINE GRIDER
DON SMITH
FOYE McCRARY

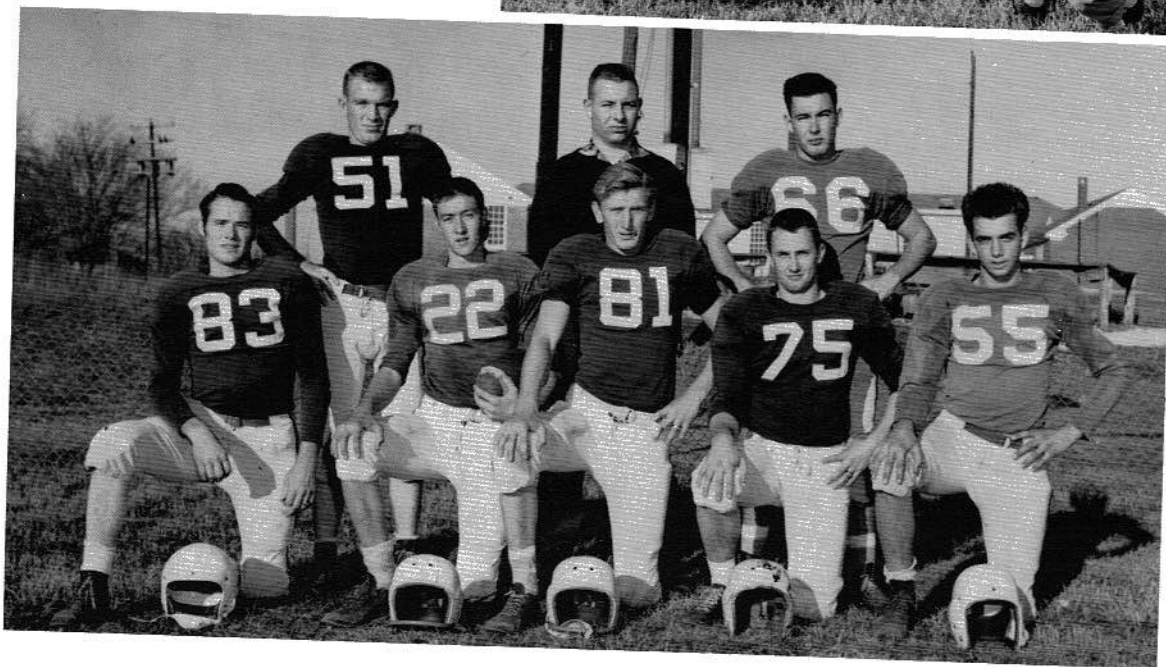

OUR SENIORS

Cam Gamble, Tommy Cates, Foye McCrary, Tommy Timberlake, Randolph Gonce, Bill McCrary, Macklin Grider, and Don Smith.

BOBBY ROGERS
Junior
Letterman 3 years



JIMMY DENTON
Sophomore

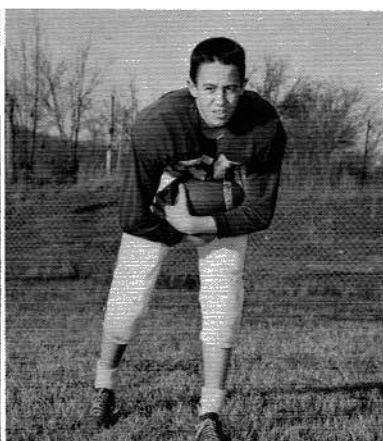

JIMMY BLEVINS
7th Grade

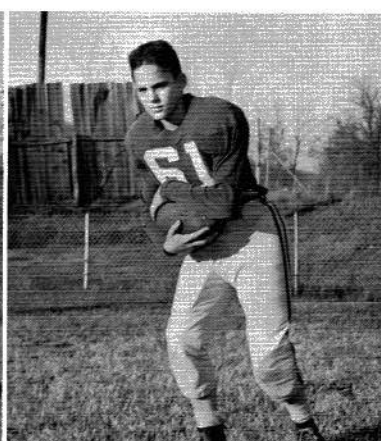

JOHN KIRK
Sophomore



RAYMOND GASS
Sophomore

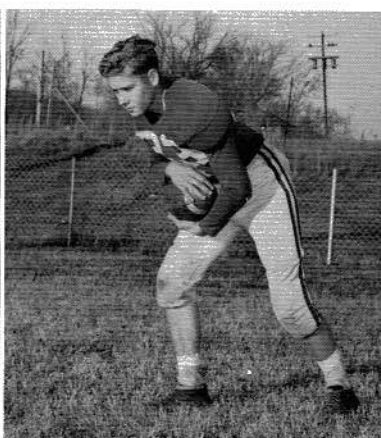

TOMMY TIMBERLAKE
Senior
Letterman 4 years

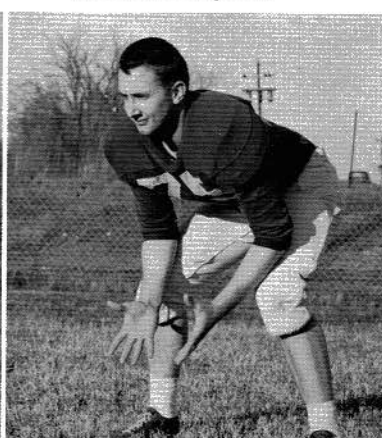

BOBBY SMITH
Junior



DON ALLISON
Sophomore

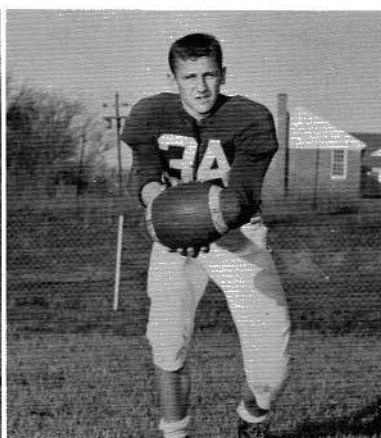

TOMMY CATES
Senior
Letterman 1 year

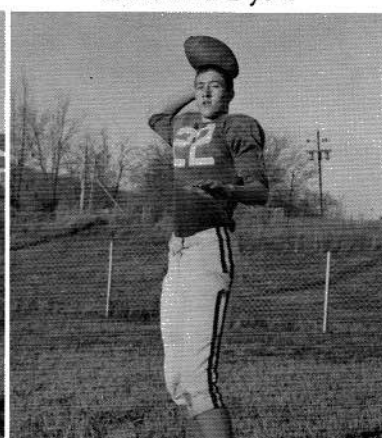

RANDOLPH GONGE
Senior
Letterman 3 years

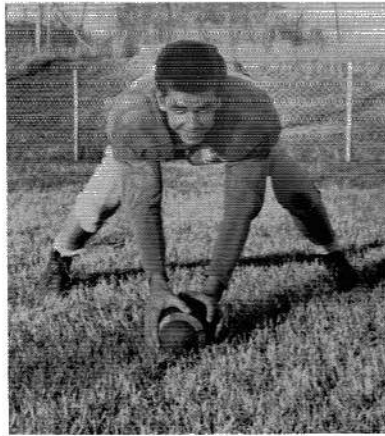

BILLY McCRARY
Senior
Letterman 4 years

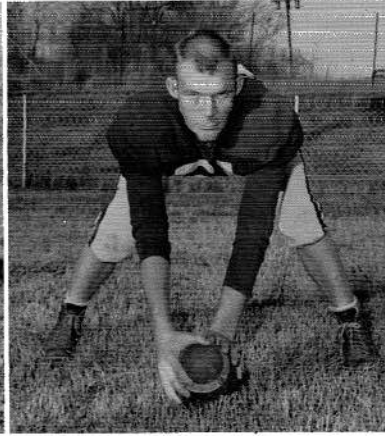

BILLY POTTERFIELD
Sophomore
Letterman 2 years

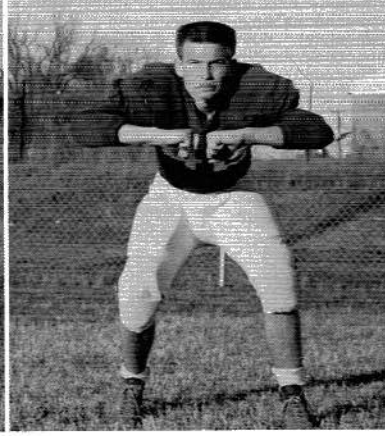

CARL MACKY
Freshman

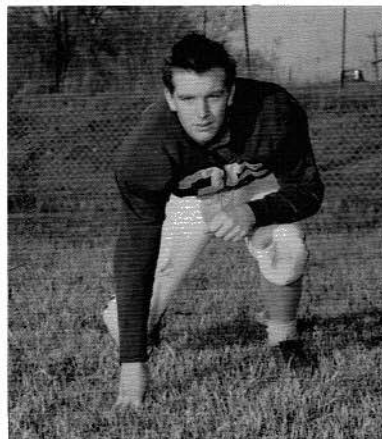

CLYDE THOMAS
8th Grade

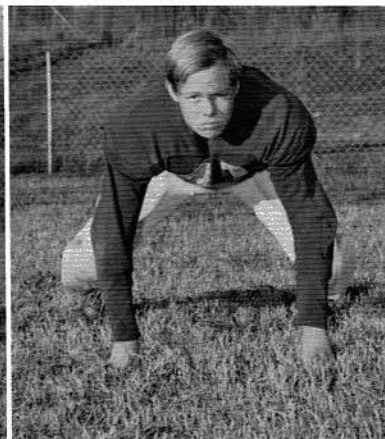

JAMES PETERS
Sophomore
Letterman 2 years



DORIS HICKS
Sophomore
Letterman 1 year

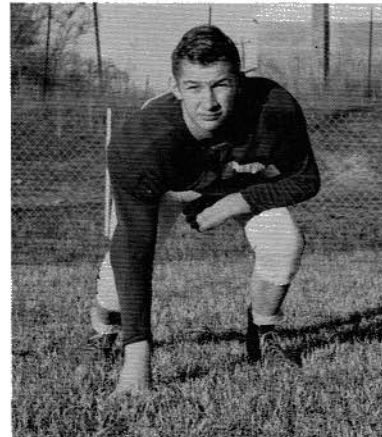

BILLY DENTON
Sophomore
Letterman 2 years

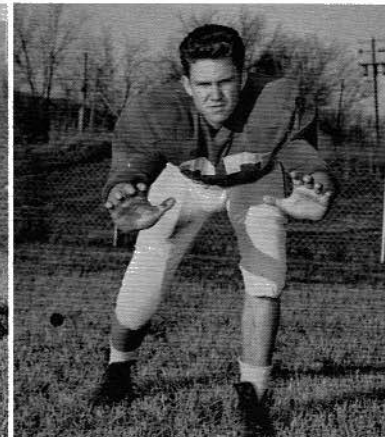

FIELD

ears



JIMMY CRABTREE
Sophomore
Letterman 2 years



SAMMY SANDERS
8th Grade

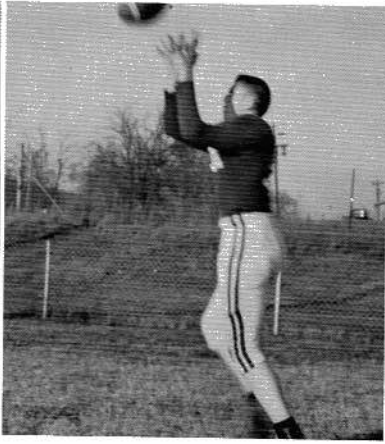

CAM GAMBLE
Senior
Letterman 2 years

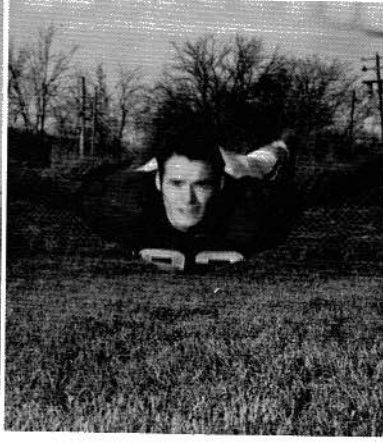

SAMMY McCRARY
Sophomore
Letterman 1 year

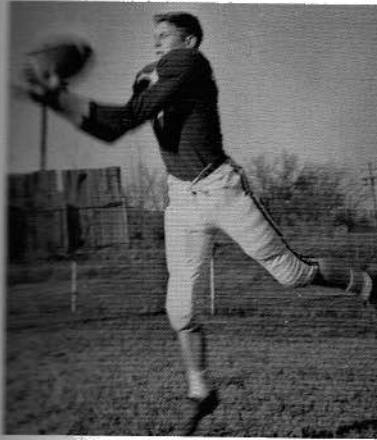

HAROLD PHILLIPS
Junior
Letterman 2 years

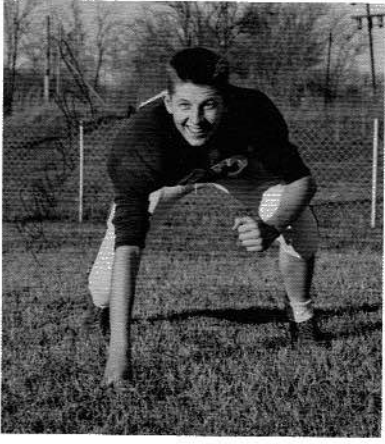

JOHN PEARSON
8th Grade

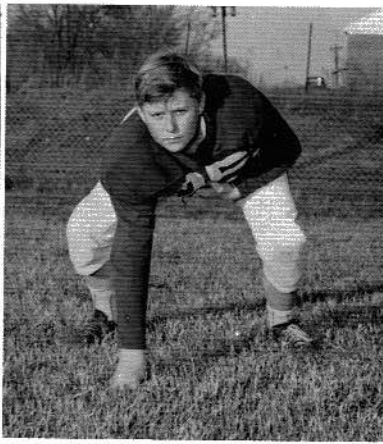

ars



JOE PEARSON
Freshman
Letterman 1 year



JOHN McCRARY
7th Grade



CHARLES GRIDER
Junior Letterman 2 years





MACKLIN GRIDER
Senior - 5 years
Tackle

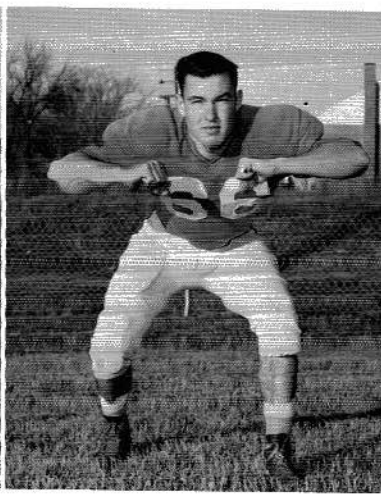

CO-CAPTAINS
DON SMITH
Senior - 5 years
Guard

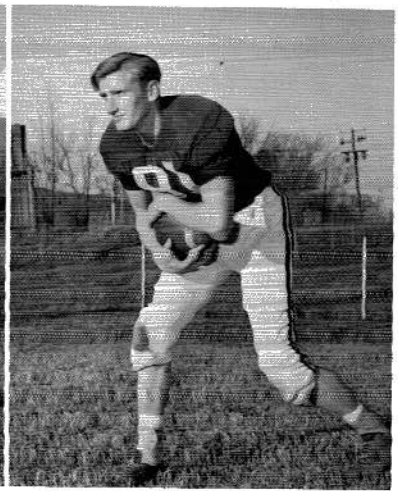

FOYE MCCRARY
Senior - 4 years
Halfback

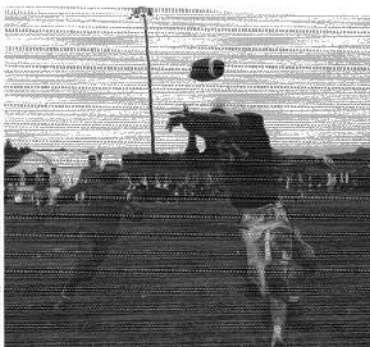

THE TEAM IN ACTION

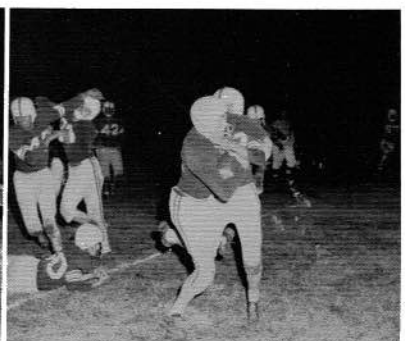
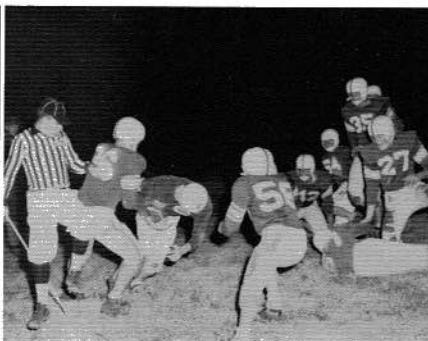



CRARY
+ years



Always Beckus

REBECCA BATES
Junior - 2 years



EMMA JEAN GRIDER
Junior - 3 years



Love You Glenda

GLENDA MATTHEWS
Sophomore - 2 years



Love you Dorthy

DORTHY KATE WILLIS
Sophomore - 1 year



Our PANTHER
Cheerleaders

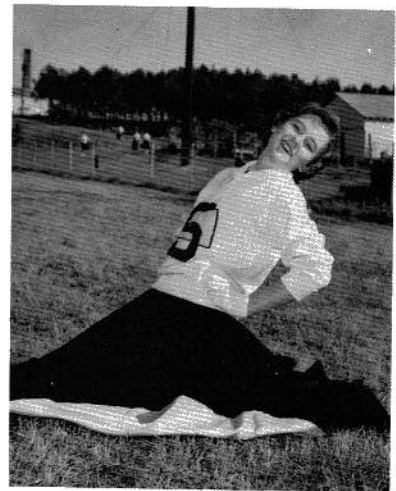

JOYCE CLOUD
Freshman - 1 year



JOHNNIE CAROL EVANS
Freshman - 1 year



VIVIAN CARROLL
8th Grade - 1 year



JULIA HARRIS
7th Grade - 1 year

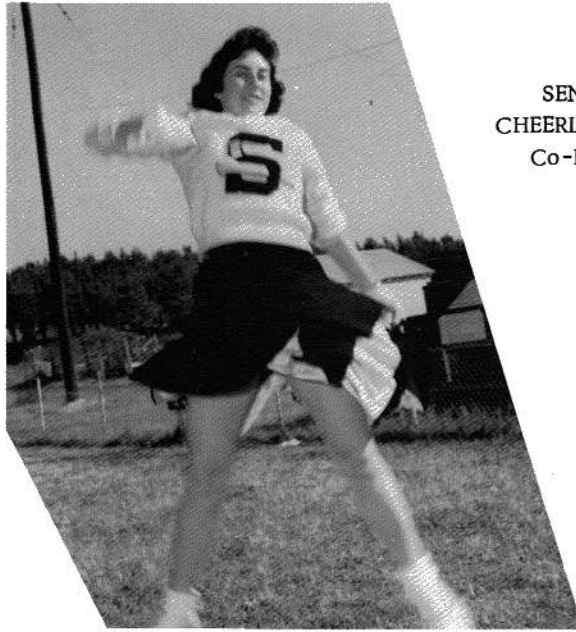

SENIOR
CHEERLEADERS
Co-Head

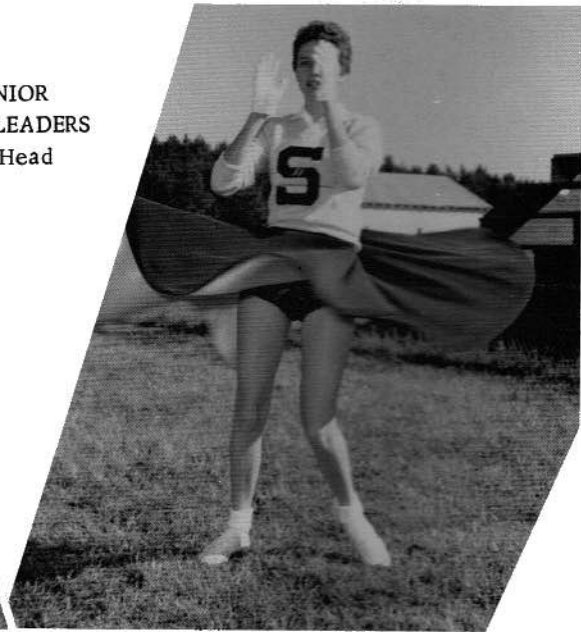

ANN CARROLL
Senior - 4 years

MARGARET BRITTON
Senior - 3 years

OUR HOMECOMING

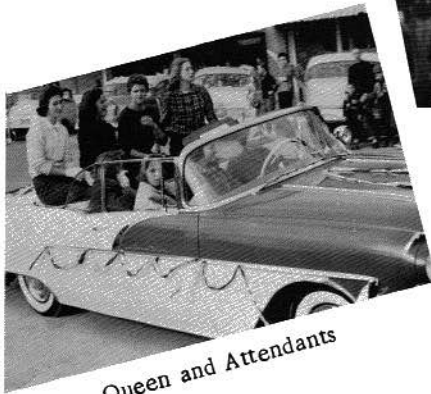

Queen and Attendants



Homecoming
Court



Band



Stevenson High School Cheerleaders

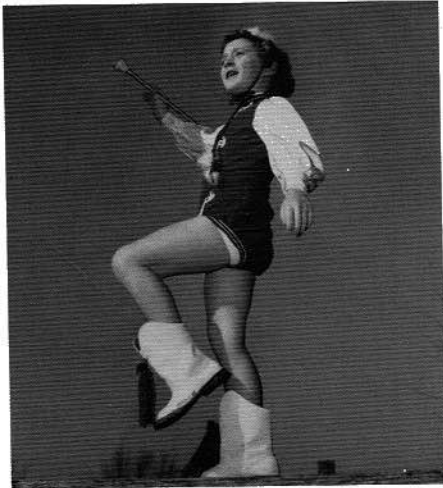

TERRY BEAN
Mascot



JACKYE CAPERTON
Drum Major

Director

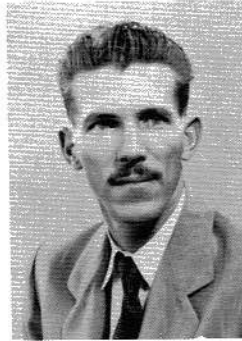

MR. SHOOK

MAJORETTES

- Jackye Caperton
- Anne Blevins
- La-Vonne Matthews

MAJORETTES

- Mildred Brown
- Wanda Hackworth
- Lib Davis

THE STEVENSON HIGH SCHOOL BAND

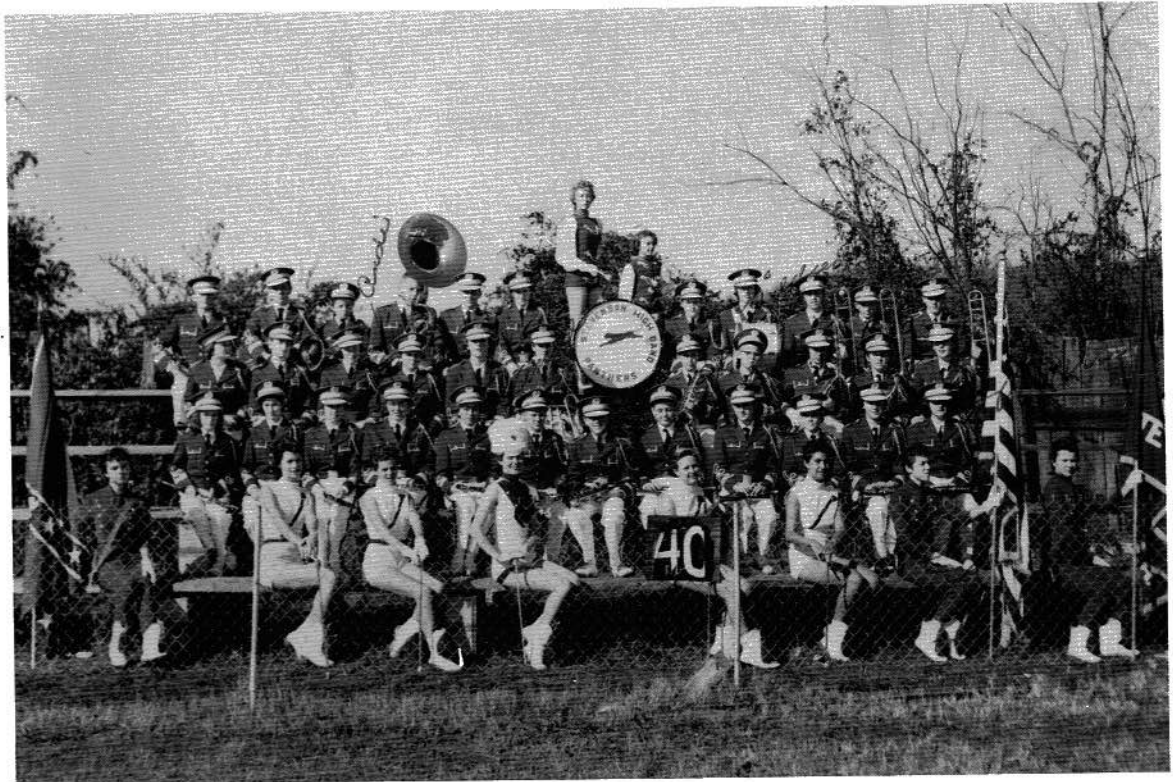



COME ON, THERE THEY GO



WOW???



DAH-LING!



WELL NOW!



HO HUM



NOW GRIN, PA



DUHHH

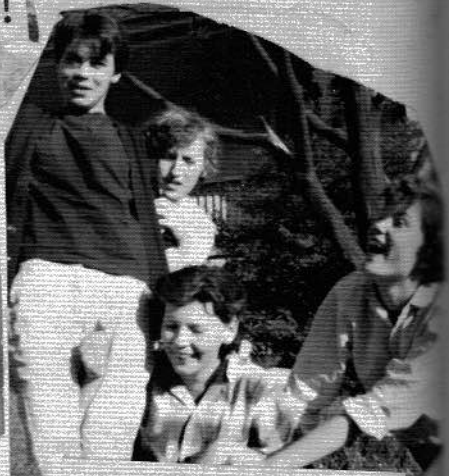

ANYBODY SLEEPY?????



SURE YOU DID!



BUDDY, HAVE A DRANK



BEFORE AND AFTER



BLUES MAN

GO MAN GO

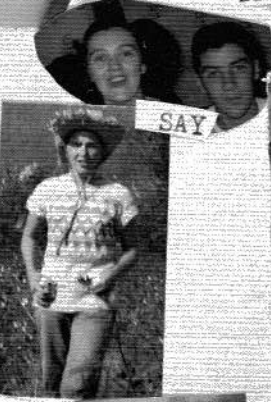

SAY



BEAUTY IN ITS FIRST STAGE

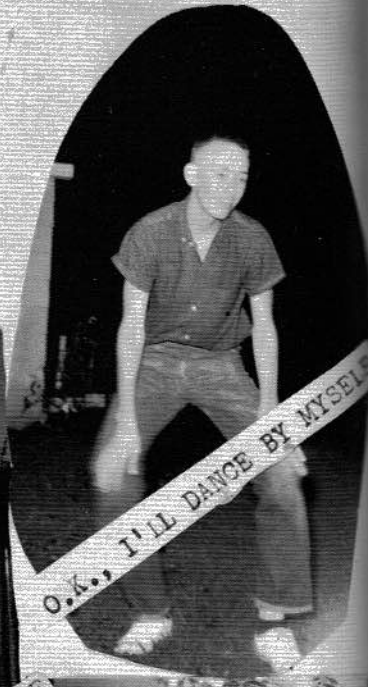

O.K., I'LL DANCE BY MYSELF



KENNETH'S GONE,, SO



ELVIS..

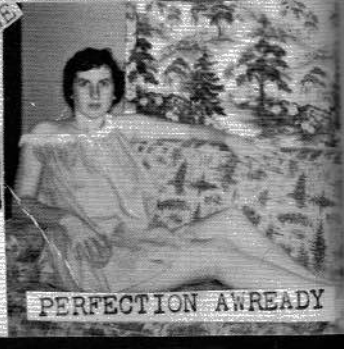

PERFECTION AWREADY



WINS!



Blah to



L NOW!



WINSTON TASTES GOOD

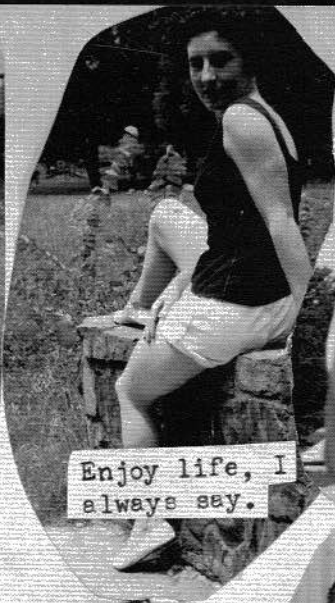

Enjoy life, I always say.



Walter
What!!!

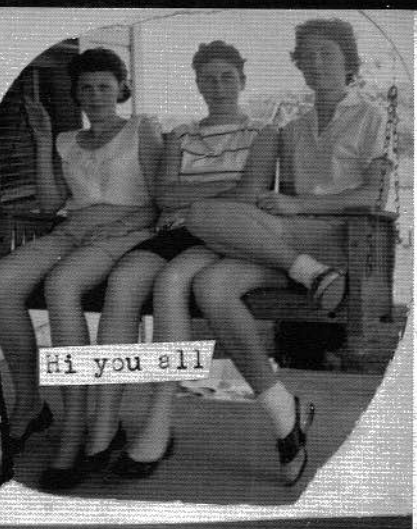

Hi you ell

???



For whom the belle toll



We three



Huh..



Memories are made of this..



Wah

Blah to you



Ummmm!



Man, what a mess

BY MYSELF



Anne, shame!



Well!

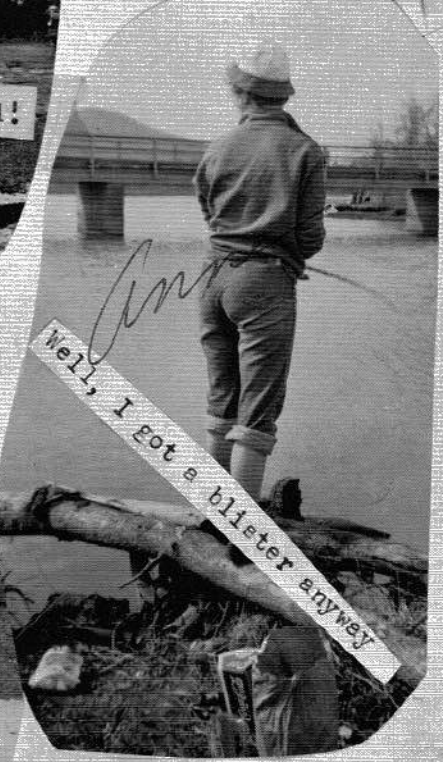

Well, I got a blister anyway

READY



Kiss me!

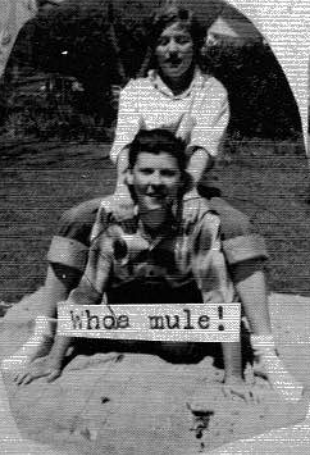

Whoa mule!



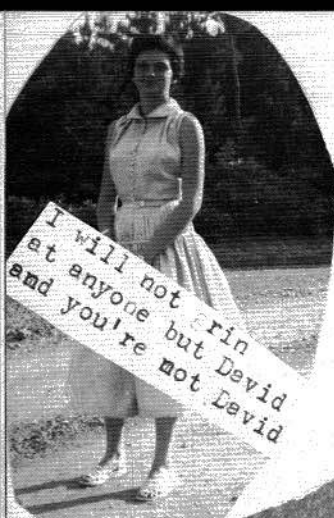

I will not grin at anyone but David and you're not David

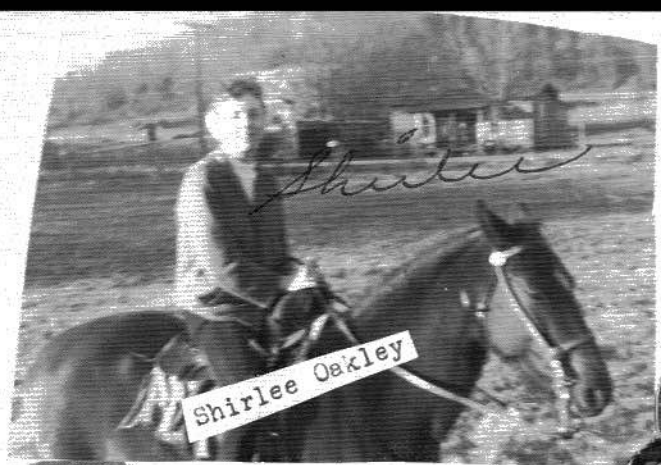

Shirlee Oakley

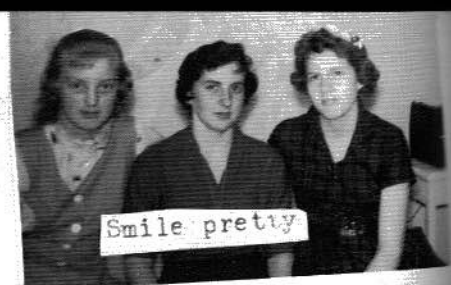

Smile pretty



Bride and maids



Mugus



Mad love



Speak of wide-eyed amazement Look at Tommy

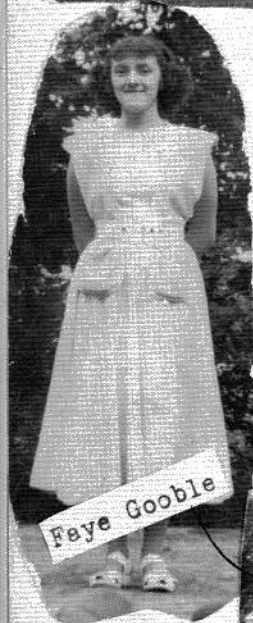

Faye Gooble



Oh my!



That's a finger



Miss Majorette of 1421



Hi all



After all!



5 aces

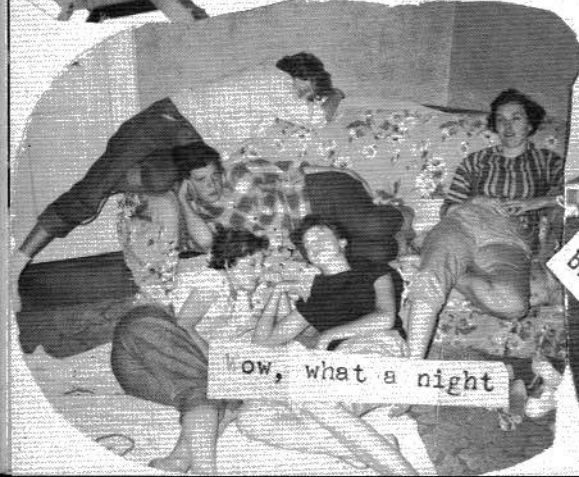

ow, what a night



I can't hold my breath much longer



Me Vivian, you Mary

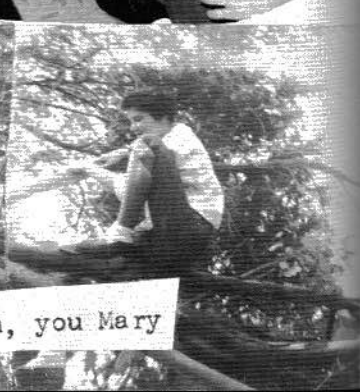

Avondale Seniors



Front row: Mary Sue Steele, Peggy Smith, Juanita Peters, Linda Matthews. Back row: Macklin Grider, Donald Coffman, Bobby Houser, Robert Wann.

Who's Who



BEST LOOKING
Anne Carroll - George Loyd

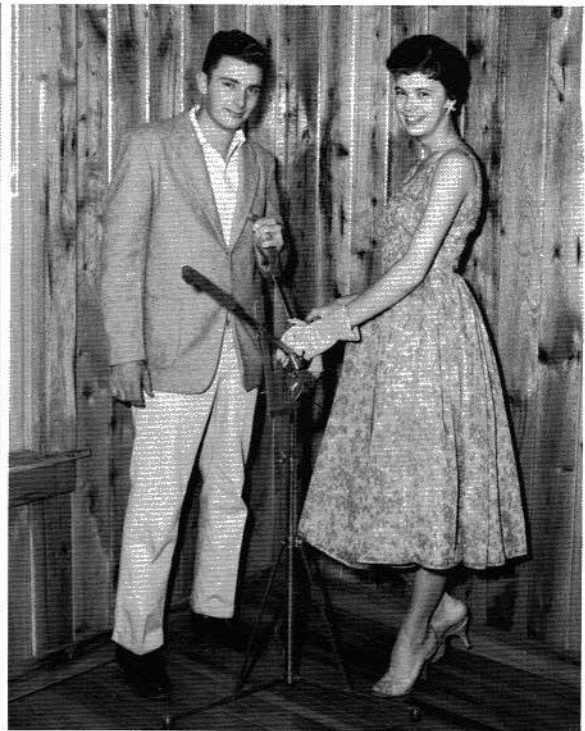

BEST DRESSED
W. C. Thomas - Lavonne Matthews

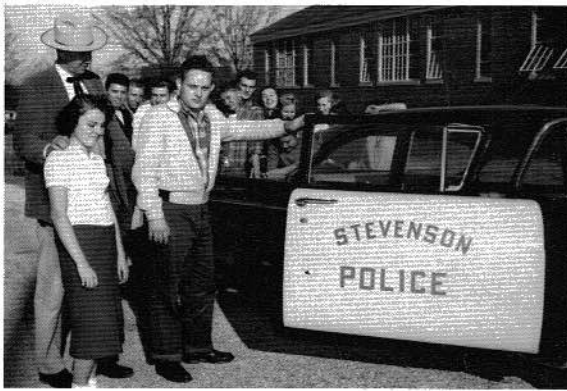

CLASS BABIES
Kenneth Brown - Charlsie Stewart



FRIENDLIEST
Faye Gamble - Benny Thomas



MOST TALENTED
Juanita Peters - Bobby Houser



MOST INTELLIGENT
Virginia Bowen - Bobby Powell

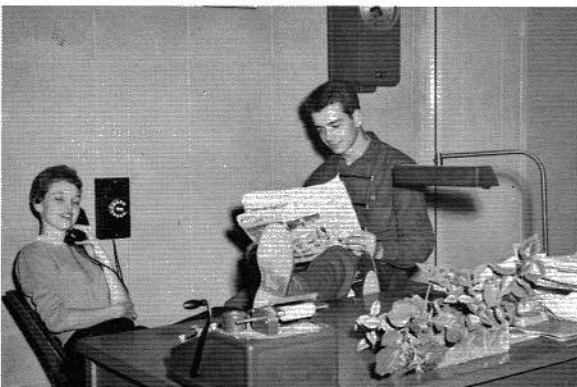

MOST SERVICE TO SCHOOL
Margaret Britton - Randy Gonce



MOST STUDIOUS
Bobbye Nevels - Lelan Ferris



CUTEST
Jack Green - Carolyn Stewart



QUIETEST
Leon Allen - Mary Hampton



MOST LIKELY TO SUCCEED
Melvin Davis - Aileen McCallie



MOST MISCHIEVOUS
Tommy Cates - Ernestine Loyd



MOST COURTEOUS
Robert Wann - Eleanor Arnold



MOST POPULAR
Macklin Grider - Anne Blevins



MOST CONCEITED
Tommy Timberlake - Mary Sanders

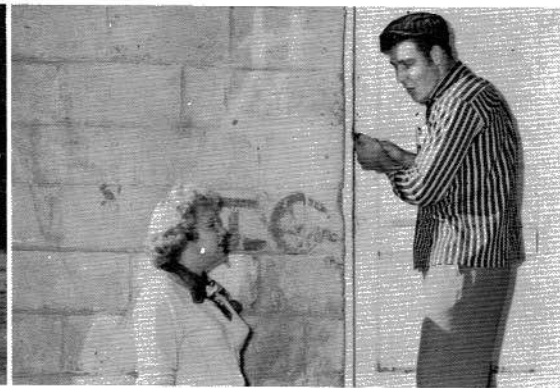

MOST TALKATIVE
Donald Coffman - Sybil Thomas



BEST ALL-AROUND
Foye McCrary - Linda Matthews



CUTEST COUPLE
Marlin Matthews - Mary Steele



FLIRTIEST
Don Smith - Jackye Caperton



MOST ATHLETIC
Cam Gamble - Amanda Meeker

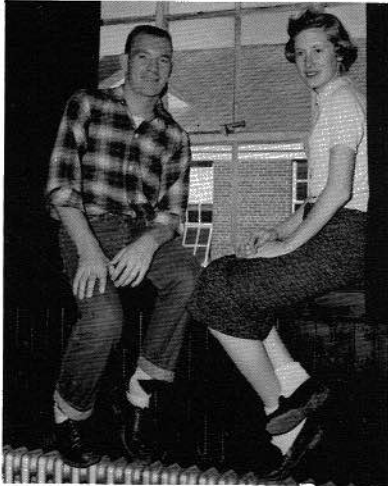

BEST PERSONALITY
Billy McCrary - Frances Dobbins



MOST VERSATILE
Mary McAllister - Jim Davis
Not Pictured



BEST DANCERS
Loyd Rudder - Peggy Smith



WITTIEST
Bessie Prickett - Edwin Keller



THE FIRST NATIONAL BANK

Stevenson, Alabama

Loyd's
DAIRY

Grade "A"
Dairy
Products

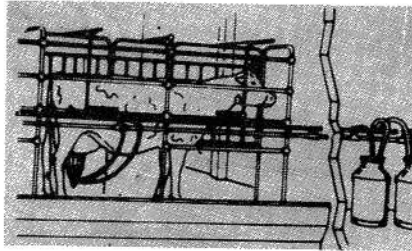

Authorized
De Laval
Dealer

Distributor of Happy Valley Products

Phone HE 7-2308

Stevenson, Alabama

LEON'S

GROCERY

2135

Fresh Meats

Staple Groceries

Free Delivery

Stevenson, Alabama

Compliments of

ROUGH
AND
TUMBLE

Scottsboro, Alabama

Patrick

Lumber - Building Material

Wallpaper - Glass - Roofing - Builders' Hardware

Cement

Scottsboro, Alabama

BUTLER AND KENNAMER

WHOLESALE

Scottsboro, Ala.

Lowest Prices

BROWN- BERGMAN

FURNITURE

Scottsboro, Ala.

EXTRA!



THE SENTINEL
AND
PROGRESSIVE
AGE

Scottsboro, Alabama

Quality Groceries

Stevenson, Alabama

Allison's

CASH MARKET

BETTER GROCERIES



Shop

and

Save

at

Hammer's

DRY GOODS

Stevenson, Alabama





STONE DEPARTMENT STORE
Scottsboro, Alabama

GIVE YOUR CAR
Longer Life!

Use STANDARD OIL

CAM R. WILLIS, Agent

Stevenson, Alabama



Buy All Building Supplies at
HENNIGER BUILDING & SUPPLY



Save Your
Money \$\$\$

Buy at

W. J. LUMBER CO.

Scottsboro, Alabama



For All Seeds and
Fertilizers

Hurry to the

FACKLER GIN CO.

Phone 7-2917 Fackler, Ala.

Compliments of
DAIRY QUEEN
Scottsboro, Alabama

Compliments of

Martin & Thompson

Compliments of
SCOTTSBORO JEWELERS
Scottsboro, Alabama

For All Sportswear and
Sports Material, Be Sure
to See Us
Chattanooga, Tennessee

<p>Compliments of</p> <p><i>Shoole's</i></p> <p>LAUNDRY</p> <p>Scottsboro, Alabama</p>	<p>Compliments of</p> <p>GULF REFINING COMPANY</p> <p>Scottsboro, Alabama</p>
<p>Compliments of</p> <p><i>Ideal</i></p> <p>BEAUTY SHOP</p> <p>Phone HE 7-2262</p> <p>Stevenson, Alabama</p>	<p>Compliments of</p> <p>JACKSON COUNTY</p> <p>FARM SUPPLY</p> <p>Stevenson, Alabama</p>
<p>Compliments of</p> <p><i>Stevenson</i></p> <p>GIN COMPANY</p> <p>Phone HE 7-2301</p> <p>Stevenson, Alabama</p>	<p>Compliments of</p> <p><i>Thomas</i></p> <p>DRUG STORE</p> <p>Scottsboro, Alabama</p>
<p>Compliments of</p> <p>CHILDRESS</p> <p>IMPLEMENT AND SUPPLY</p> <p>Scottsboro, Alabama</p>	<p>Compliments of</p> <p><i>Rogers</i></p> <p>DRIVE-IN</p> <p>Scottsboro, Alabama</p>

STEVENSON DRY GOODS
Stevenson, Alabama



Phone
He 7-2445

BEST POLICY
AT ALL
TIMES



E. K. MANN
AND SON
Insurance Agent
Stevenson, Ala.
Phone He-7-2411

WALES JEWELRY
Scottsboro, Ala.



STEVENSON BAIT
AND TACKLE
CO.

Phone
He-7-2967

Licensed
Dealer:

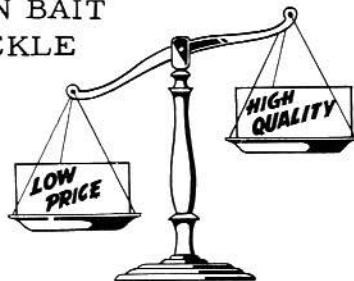

DOMESTIC AND STEAM COAL
SCRAP IRON
Stevenson, Ala.

**SEE US
AND
Save**
Bogart's
STORE

Groceries, Furniture, Meats
and Appliances

Phone He-7-2341
Stevenson, Alabama

Your Friendly RCA
Dealer



HURRY!

**C. A.
WILSON**
STORE
Fackler
Alabama

Compliments of
MUD CREEK
FISHING CAMP
Barbecue Our Specialty
Boats for Rent
Picnicking Grounds
Hollywood, Ala.



ONE STOP SERVICE

HILLCREST SERVICE STATION

Owned and Operated by

JOHNNY CARROLL

Good Gulf Gas

Better Values

at

THE RED HOT STORE

"110 in the Shade"

PORTER DERRICK
Prop.



For the Best
Buy From Hess

HESS
SERVICE
STATION

Phone He-7-2321

BETTER GROCERIES



at

CARROLL'S

GROCERY

Stevenson, Alabama

J. T. CARROLL, Owner

Phone He-7-9393



Your



DEPENDABLE
DRUGGIST

Stevenson

DRUG COMPANY

Stevenson, Alabama

Phone He-7-2441

"Your Friendly Rexall
Dealer"

<p>Compliments of</p> <p>WORD</p> <p>MOTOR COMPANY</p> <p>Scottsboro, Alabama</p>	<p>Compliments of</p> <p>ADAM'S BARBER SHOP</p> <p>Stevenson Alabama</p>	<p>Compliments of</p> <p>McCELLAN'S PHARMACY</p> <p>Bridgeport Alabama</p>
<p>Compliments of</p> <p>FARMER'S</p> <p>GIN AND WAREHOUSE</p> <p>Stevenson, Alabama</p>	<p>Compliments of</p> <p>PRINCE RADIO AND TV SHOP</p> <p>South Pittsburg</p>	<p>Compliments of</p> <p>DARWINS</p> <p>Scottsboro Alabama</p>
<p>Compliments of</p> <p>MILLER BROTHERS</p> <p>Chattanooga, Tenn.</p>	<p>Compliments of</p> <p>PURE OIL STATION</p> <p>HORTON KELLY, Manager</p> <p>Phone HE 7-2420</p> <p>Stevenson, Alabama</p>	
<p>JONES</p> <p>HARDWARE & SUPPLY</p> <p>The House of Honest Value</p> <p>Stevenson, Alabama</p>	<p>Compliments of</p> <p><i>Ivery's</i></p> <p>JEWELERS</p> <p>Phone 6511</p> <p>Hallmark Greeting Cards</p> <p>South Pittsburg, Tenn.</p>	

Compliments of

**GUY A.
HARRIS**

MOTOROLA & PHILCO TV

Stevenson, Alabama

Compliments of

**DINKEY
RUDDER**

Stevenson, Ala.

Compliments of

Mr. and Mrs. James A. Alred
Bill Higgenbothom
Nannie Mae Sentell
City Cafe
Mr. and Mrs. J. B. Willis
Carries Beauty Shop
Mr. and Mrs. Harold Philips
Mr. and Mrs. Jimmy Caperton
Mr. Ezra Brooks

PAUL'S
FOOD
MARKET

South
Pittsburg
Tennessee

E. C. BOWEN
SERVICE
STATION

Stevenson
Alabama

**J. V.
BARKER**

& CO.

Shoes - Dry Goods
Groceries - Feeds

Phone 5121
South Pittsburg, Tennessee

Compliments of

Hodge's

FURNITURE CO.

South Pittsburg, Tenn.

Compliments of

Beddingfield

MOTORS

Scottsboro, Alabama

Compliments of

Walton's

FURNITURE CO.

South Pittsburg, Tennessee

Compliments of

**SMITH-
SANDERS**

MOTOR CO.

South Pittsburg, Tenn.

Compliments of

Sartain's

DRUG STORE

South Pittsburg, Tenn.

Compliments of

Chickamauga

CEDAR COMPANY

Dealers in Hardwood and Oak Flooring

Stevenson, Alabama

Compliments of

**J. R.
LOYD
AND
SONS**

DRY GOODS STORE

Bridgeport, Alabama

Success to the graduating class
South Pittsburg
Tennessee



BOTTLED UNDER AUTHORITY OF THE COCA-COLA COMPANY BY



LOYD'S FEED MILL

Stevenson, Ala.

Compliments of
COLONIAL BAKERY

Chattanooga, Tenn.

"Colonial Is GOOD Bread"

JOHN GAMBLE, Salesman

Compliments of
L. G. BALFOUR CO.
E. G. FITZGERALD
GENE FITZGERALD

and

JIM JOHNSON

Rings - Invitations - Cards

Diplomas

P. O. Box 1072

Birmingham, Ala.

Compliments of
THE

Bargain

STORES

Bridgeport, Ala.
and

South Pittsburg, Tenn.

Compliments
of

FOSTER
GUESS
GROCERY

Widows Creek

Stevenson
Alabama

Compliments
of

LELAN

WOMACK

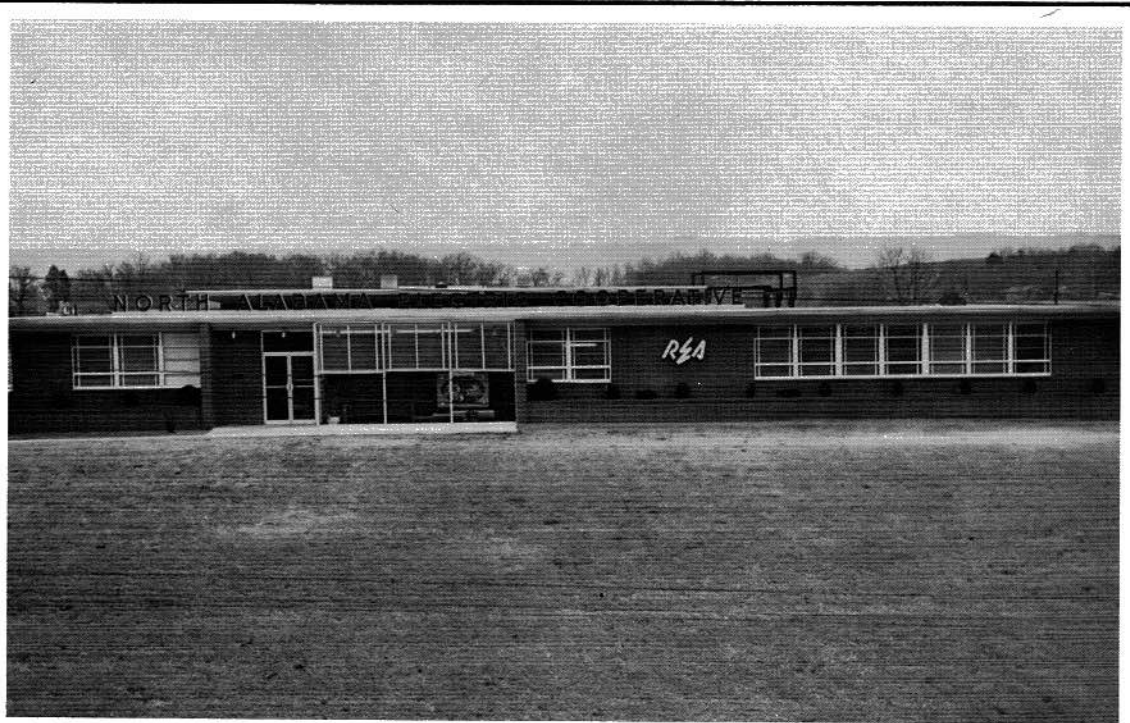

NORTH ALABAMA ELECTRIC CO-OP

Eat at---

PEOPLE'S

RESTAURANT

"Service With a Smile"

Stevenson, Alabama

Compliments of
ALRED'S
CONSTRUCTOR
COMPANY

When You Need
a House Built

See

MUTT ALRED
Builder

Constructor
Stevenson, Ala.



Compliments of

Matthew's

GRO.

General Merchandise

Anderson, Tennessee

For All Grocery Needs

Shop at

WOOD'S

SUPERMARKET

Scottsboro, Alabama

Compliments of

Cowan Stone
COMPANY

Cowan, Tennessee

Compliments of

THE

Fabric

SHOP

Mill Ends, Remnants, and
Piece Goods

Stevenson, Alabama



Cafeteria Staff--Edith Russell, Supervisor

